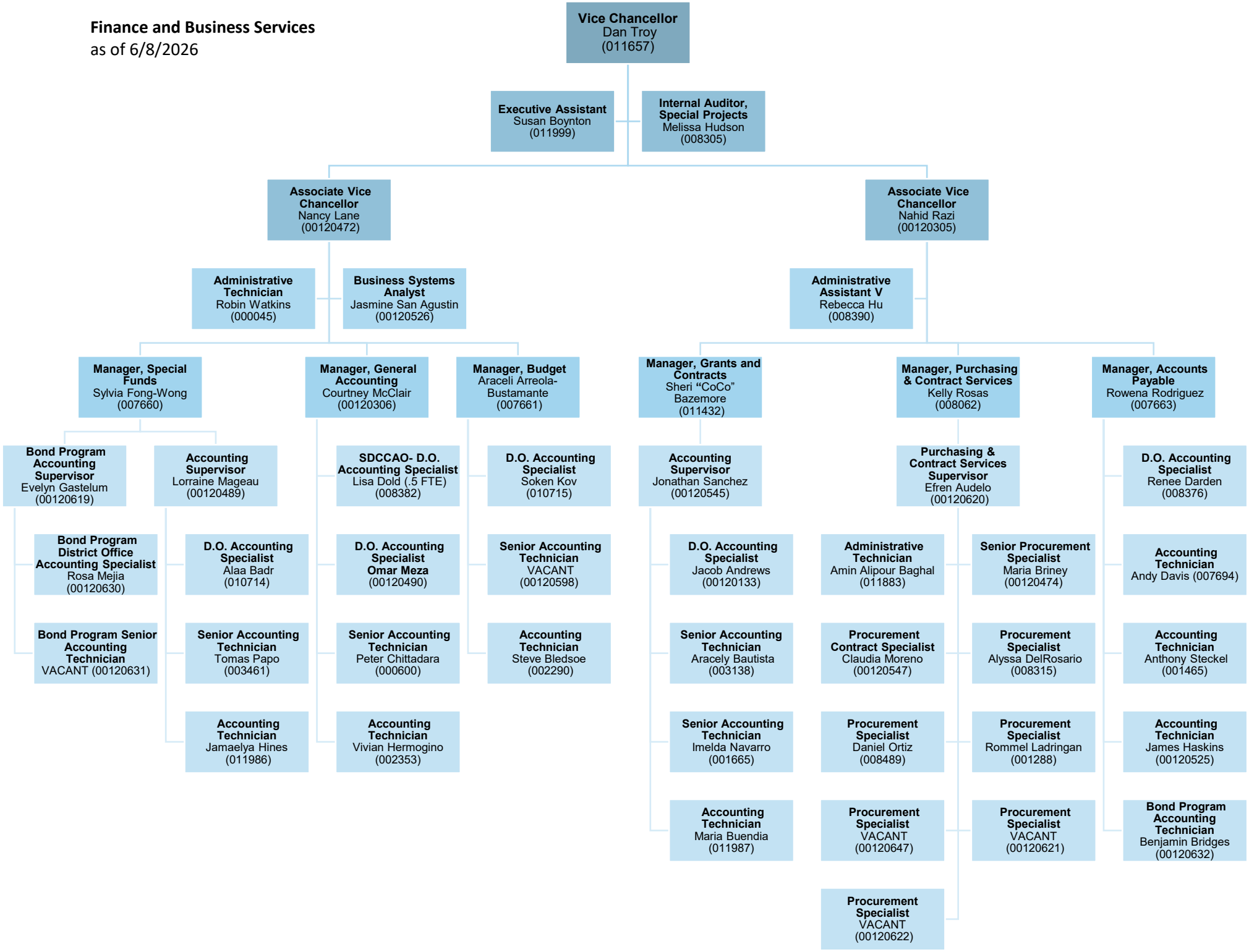Finance and Business Services
as of 6/8/2026