



SAN DIEGO COMMUNITY COLLEGE DISTRICT

SAN DIEGO
CITY COLLEGE

SAN DIEGO
MESA COLLEGE

SAN DIEGO
MIRAMAR
COLLEGE



FALL 2021 CLASS SCHEDULE



CLASSES BEING OFFERED
ONLINE, IN-PERSON, AND HYBRID

CLASSES START AUGUST 23

Welcome to City, Mesa, and Miramar Colleges

This schedule provides a full course listing of all Fall 2021 classes offered at San Diego City, Mesa, and Miramar colleges in one convenient publication. Each college is separated by colored tabs for quick access. For online course offerings, refer to the "Online Classes" section in the back of this schedule.

For classes, cancellations, and changes since the printing of this schedule, visit the online schedule of classes at:

classschedule.sdccd.edu

Follow these Steps to Succeed!

1) Apply for Admission and apply for Financial Aid
2) Request Official Transcripts from prior institutions to develop an Education Plan. Strictly for clearing prerequisites, students may email unofficial transcripts prior to registration to prereqinquiry@sdccd.edu if they include student ID, name and desired course.
3) Complete Orientation, Assessment/Milestones , and meet with a Counselor for an Education Plan .
4) Log into mySDCCD, place classes into your shopping cart. Complete the 3 step enrollment process on or after your assigned Registration Date and Time .
5) Pay Your Fees and/or Confirm your Aid has covered all fees: Students may be dropped from classes for non-payment of Fees.

See page 4 for details

Students who complete **orientation, self-guided assessment**, and get an **education plan** by **June 16** will receive an early registration appointment for Fall.

mySDCCD Helpdesk:

If you are having problems with any aspect of mySDCCD myportal.sdccd.edu go to: mysdccd.atlassian.net/servicedesk to file a helpdesk ticket.

Transcripts may be ordered online at: sdccd.edu/students/transcripts

Fall 2021 Petition for Graduation Deadline

November 15, 2021 Deadline for students to file a Petition for graduation as summer graduate; after this date, students will be Fall graduates.

In Case of an Emergency

The college needs your cell phone number to inform you of a college or districtwide emergency.

Log on to mySDCCD: my.sdccd.edu to provide us with this very important information.

Know Your Rights and Responsibilities as a Student

Visit sdccd.edu for information on:

- Student Support Services Hours of Operation
- Important Deadlines
- Academic Calendar
- Student Guide to College
- College Policies
- Registration Information
- Pre-requisite/Co-requisite Information
- The Intersegmental General Education Transfer Curriculum Information (IGETC)
- Services for Homeless Students
- Immigration Guidelines

Students with disabilities should contact the college Disability Support Programs and Services department (DSPS) or refer to the Student Guide to College section in the online schedule.

For a complete description of the many programs and student services available, go to sdccd.edu/students/support-services

Nondiscrimination

The District, and each individual who represents the District, shall provide access to its services, classes, and programs without regard to national origin, religion, age, gender, gender identity, gender expression, race or ethnicity, color, medical condition, genetic information, ancestry, sexual orientation, marital status, physical or mental disability, pregnancy, or military and veteran status, or because they are perceived to have one or more of the foregoing characteristics, or based on association with a person or group with one or more of these actual or perceived characteristics. Find the District's nondiscrimination policy at: sdccd.edu/docs/District/policies/District%20Governance/BP%203410.pdf. Lack of English speaking skills and/or visual/hearing impairment will not be a barrier to admission or participation in Career Technical Education programs.

Title IX

The San Diego Community College District is committed to a safe and equitable learning environment for all students and employees. It does not discriminate on the basis of gender in its education programs and employment. You can report any incident of sex- or gender-based discrimination or harassment, including sexual assault, intimate partner violence, or stalking, to the District's Title IX Coordinator at the number below or through the District's Title IX website: sdccd.edu/students/titleix

District Title IX Coordinator

Shakerra Carter
Title IX Coordinator/Dean,
Outreach and Student Affairs (619) 388-6547
Scarter001@sdccd.edu

You may also contact:

College Title IX Deputies

City: Marciano Perez (619) 388-3498
Dean, Student Affairs
Mesa: Victoria Miller (619) 388-2699
Dean of Student Affairs
Miramar: Cheryl Barnard (619) 388-7313
Dean, Student Affairs

JOIN US FOR FALL CLASSES!

SAN DIEGO COMMUNITY COLLEGE DISTRICT



Dr. Carlos O. Turner Cortez
Chancellor

We welcome you to City, Mesa, and Miramar colleges, the three credit-granting institutions of the San Diego Community College District. All three colleges are among the top-quality colleges in California and the nation. We offer associate degrees, certificates, and a bachelor's degree in occupational programs that prepare students for transfer to four-year colleges and entry-level jobs.

During difficult economic times brought on by the evolving COVID-19 pandemic, a community college education can be an important step in positioning yourself for a successful future. Because of the excellence of our faculty, small class sizes, and the personal attention that is provided, our students achieve their goals of employment or high academic performance when they transfer.

Given the current educational landscape, we recognize that some students may need access to a laptop, wifi, or other equipment. You are encouraged to contact your college of record to see what resources might be available, including possible emergency assistance.

Registering early for classes is essential in order to increase the likelihood of getting the classes you need. Don't wait until the end of the registration time period!

In addition to the for-credit courses offered at the District's three colleges, the San Diego College of Continuing Education offers free adult education classes in a variety of program areas.

We applaud your desire to improve your skills and wish you every success in your academic life.



Dr. Ricky Shabazz
President, City College



Dr. Pamela T. Luster
President, Mesa College



Dr. P. Wesley Lundburg
President, Miramar College



Vacant
*President, College of
Continuing Education*

Periodical Statement

CLASS SCHEDULE (USPS 024-308) Vol. 15 Issue #3 is published six times a year: once each in January, April, May, June, August and November by the San Diego Community College District, 3375 Camino del Rio South, San Diego, CA, 92108-3883. Periodicals Postage Paid at San Diego, California.

POSTMASTER: Send address corrections to CLASS SCHEDULE Attn: Mailroom/Duplicating, San Diego Community College District, 3375 Camino del Rio South, San Diego, CA 92108-3883.

Disclaimer

While every reasonable effort is made to ensure that statements in this schedule are accurate, the information contained herein is subject to change or elimination without notice by the administration of the San Diego Community College District. Students should consult the appropriate campus, campus/district website or department for current information, as well as for any special rules or requirements imposed.

TABLE OF CONTENTS

Academic Calendar and Key Dates	3	San Diego Miramar College	77
Five Steps to Registration	4	Key Services.....	78
San Diego City College.....	5	Campus Map.....	79
Key Services.....	6	Course Listings.....	80
Campus Map.....	7	Off-Campus Locations & Directions	99
Course Listings	8	Evening Classes	98
Educational Cultural Complex		Course Listings.....	100
Course Listings.....	39	Online Classes.....	103
Campus Map.....	40	Course Listings.....	106
San Diego Mesa College.....	41	San Diego College of Continuing	
Key Services.....	42	Education.....	163
Campus Map.....	43	The Honors Program	167
Course Listings	44	Off-Campus Locations.....	168

Title IX and Campus SaVE Act

San Diego City, Mesa, and Miramar Colleges and Continuing Education are committed to a safe and equitable learning environment for all students and employees. The District's Title IX & Campus SaVE Act website is available at <http://www.sdccd.edu/titleix/>. The website provides students with important resources, policies, and instructions on how to prevent and report incidents of sex- or gender-based discrimination or harassment to the Title IX Coordinator. *It's on us* to build a safe learning community for everyone.

Drug and Alcohol Abuse Prevention Program

The Drug Free Schools and Campuses Regulations (34 CFR, Part 86) of the Drug-Free Schools and Communities Act (DFSCA) require Institutions of Higher Education (IHE) to provide written information regarding the institution's Alcohol and Other Drugs (AOD) Program. The purpose of this regulation is to inform and assist students concerning the prevention and unlawful possession, use, or distribution of illicit drugs and alcohol on school premises, or as part of any of its activities. For more information, see the Drug and Alcohol Abuse Prevention Program website at: <http://www.sdccd.edu/DAAPP>

Disability Support Programs and Services (DSPS)

The San Diego Community College District provides academic accommodations and services for students with disabilities in compliance with State and Federal legislation including Section 504 and 508 of the Rehabilitation Act of 1973, and the Americans with Disabilities Act Amendments Act (ADAAA). Student participation in the Disability Support Programs and Services (DSPS) program is voluntary. For information regarding campus DSPS locations, policies and procedures, and complaint and grievance information, please visit: <http://dsp.s.sdccd.edu>

Consumer Information

The Higher Education Opportunity Act requires San Diego City, Mesa, and Miramar Colleges, and Continuing Education to make health, safety, student financial assistance, graduation/ completion, and transfer-rate information available to all students. This information is published online at: <http://www.sdccd.edu/consumer>

FALL 2021 • ACADEMIC CALENDAR AND KEY DATES

Students must have a valid application on file from CCCApply to register. All registration activity is conducted in **mySDCCD**: <https://myportal.sdccd.edu>. High School students requesting concurrent enrollment should visit: <https://www.sdccd.edu/future-students/high-school-students.aspx>

PRIMARY 16-WEEK SESSION: AUGUST 23 – DECEMBER 18, 2021

Aug 23	Fall Semester begins
Sep 3	Last day to receive, process and pay for add codes
Sep 3	Deadline to drop classes with no "W" recorded
Sep 3	Refund Deadline for enrollment fees and/or nonresident tuition
Sep 6	Labor Day***
Sep 17	Constitution Day (Classes in session)
Oct 29	Withdrawal Deadline - The last day to withdraw from classes and receive a "W". No drops accepted after this date. Thereafter, a student must receive a letter grade.
Nov 11	Veterans Day***
Nov 22–24	Classes not in session
Nov 25–26	Thanksgiving Holiday***
Nov 30	Last day to petition for Pass/No Pass grade option
Dec 18	End of Fall Semester

KEY DATES (APPLIES TO ALL SESSIONS)

Jun 16	Application and Priority Registration Deadline <i>Students who file an application after the deadline will enroll during "Open Registration"</i>
Jun 23	Registration for eligible DSPS; EOPS; CalWorks; Homeless or Foster Youth*; Active Duty Military & Veterans*; Intercollegiate Athletes*
Jun 24 – Jul 16	Registration by Appointment (online Date & Time in mySDCCD)
Jul 19	Open Registration begins
Aug 16	Bus and Trolley Passes available for purchase
Aug 22	Residence Determination date
Jan 10, 2022	Fall 2021 Grades available on e-Grades at: https://myportal.sdccd.edu

* Active Duty Military, Veterans who were discharged within the past 15 years, Homeless or Foster Youth under 25 years of age may be eligible for priority registration. For information, contact the College Admissions Office by **June 16** for required verification.

** Permits purchased by this date by noon will be mailed. Permits purchased after this date will need to be picked up on campus. Parking permits are required at all times. Day permit machines are available in most student lots.

*** Holidays – No Saturday or Sunday classes following a Friday Holiday. No Sunday classes before a Monday Holiday.

See the next
page for
**Class Schedule
tips and tricks.**

California College Promise Grant

The California College Promise Grant (CCPG) is a state funded aid program that waives the enrollment fee for income eligible California residents. Students may apply for the CCPG one of two ways:

- Submit a FAFSA (<https://fafsa.ed.gov>)

OR

- Submit a California Dream Act Application (<https://dream.csac.ca.gov>)

STUDENTS MUST PARK IN STUDENT LOTS ONLY. NO STUDENT PARKING IN FACULTY/STAFF LOTS.



5 STEPS TO REGISTRATION

Open Registration
Begins July 19

1. **APPLY FOR ADMISSION** to City or Mesa or Miramar College at **CCCApply** (Only 1 app needed for all 3 colleges)

APPLY FOR FINANCIAL AID (fafsa.ed.gov) or the California Dream Act application at: dream.csac.ca.gov
2. **REQUEST TRANSCRIPTS** from prior Institutions.
3. **Complete ORIENTATION**, verify **ASSESSMENT (MILESTONES)**, and **meet with a COUNSELOR for an EDUCATION PLAN**
4. **Log into mySDCCD**, view classes and **place classes into your shopping cart**. Complete the 3 step enrollment process **on or after your assigned Registration Date & Time**. (If waitlisted, monitor your status and/or email your instructor and request a **PERMISSION NUMBER** at the start of class.)
5. **PAY YOUR FEES** and/or **CONFIRM your Aid has covered all fees: Students may be DROPPED from classes for non-payment of fees.** (\$46 per unit, \$20 student health fee, NON-RESIDENT students will also pay \$307 per unit, and BACCALAUREATE courses are charged an additional \$84 per upper division unit.)

1. **Admission** to the San Diego Community College District (City, Mesa and Miramar Colleges) is open to:
 - Persons who possess a high school diploma or California high school proficiency exam certification or a high school equivalency certificate.
 - Persons 18 years of age or older, or emancipated minors who do not possess a high school diploma or equivalent, may be admitted by the college under provisional admissions status.
 - High school students requesting dual enrollment may be admitted as "special part-time" students subject to special criteria: <https://www.sdccd.edu/future-students/high-school-students.aspx>.

Returning students who have missed more than one year of enrollment must file a new application at CCCApply.

Financial Aid information: <https://www.sdccd.edu/students/financial-aid-scholarship/index.asp>

2. **Official Transcripts** from ALL other institutions must be on file to develop an Educational Plan or to have your records evaluated. Students may use **unofficial** transcripts, or grade reports from prior institutions to clear prerequisites only. Students should submit a completed Proof of Pre/Corequisites form along with the transcript/grade report to the college Counseling Office at <https://www.sdccd.edu/students/forms-and-documents.aspx>
3. **Orientation** provides information about the programs and services available at the college as well as strategies for student success. Please verify your level of **Assessment (Milestones in mySDCCD)**: Reading, writing, ELAC, and mathematics assessments help students enroll in the right courses aligned with their educational pathway, as well as meet prerequisites for other courses. Students should **meet with a counselor** to complete an Education Plan and develop a strategy for success by taking the correct classes.
4. **mySDCCD** (my.sdccd.edu) is where all class registration conducted: adding, dropping, waitlists, Pass/NoPass grade option changes, withdrawing, paying fees, checking awards and Financial Aid, grades, Academic Planning. **Registration is a 3 step process in mySDCCD** (Placing classes in your cart is the first step.) The maximum study load is 20 academic units for Fall.

Students applying after the application deadline will register during 'Open Enrollment'.

Waitlists: When a spot opens up you will be automatically enrolled from the waitlist unless there is a 'Time Conflict' or an issue with Requisites not being met. You must fix these issues immediately to be able to enroll.

5. **Fees** should be paid immediately, monitor the amount owed in the **"My Finances"** section of mySDCCD. Fees can be covered through forms of Aid (such as Financial Aid, CCPC, Veterans Benefits, Promise etc.) or can be paid with Credit Card, or through a Payment Plan. All students must pay the mandatory \$20.00 Student Health Services fee, whether or not they choose to use the health services or have their own insurance.

For complete details about all these step, see the Students webpage at <https://www.sdccd.edu/students>



Welcome!

Thank you for choosing City College to launch your college educational journey. Like you, I am very excited to start the fall 2021 semester.

City College has amazing faculty and classified professionals who are undergoing professional development and training to support and assist you with accomplishing your educational goals.

As you begin or continue your educational journey, be sure to talk with a counselor to develop your educational plan. With more than 1,600 classes offered at City College each semester, it is important to know that we are here to help you stay the course to completing your educational plan. Many of our student support services such as counseling, tutoring, admissions, and a host of other programs to help you succeed have moved online. For more information visit sdcity.edu/students/services/online.aspx.

Please take time to learn about and utilize the many student support services available at City College. These include services such as our First Year Services, the Tutorial Center, the English Center, the Math Center, Puente, Umoja, our Veterans Service Center, Disability Support Programs and Services (DSPS), and a host of other student-centered programs.

Due to high demand, many of our classes fill fast. Please do not delay in applying to City College and registering for classes. The college's website is filled with valuable resources and information. Please visit sdcity.edu to keep current on academic programs, student organizations, college news, and campus events.

I look forward to having you as part of the City College family.

Go Knights!

Ricky Shabazz, Ed.D.
President, San Diego City College

FALL 2021

CLASSES START

August 23, 2021

8 WEEK

August 23 – October 16

October 18 – December 18

12 WEEK

September 20 – December 18

14 WEEK

September 7 – December 18

18 WEEK

August 9 – December 18



Be sure to talk with a counselor to develop your educational plan.

HEARD THE NEWS?

Events | Announcements | Opportunities

www.sdcity.edu



@SanDiegoCityCollege



@sdcitycollege



San Diego City/College



San Diego City/College



San Diego City/College

city college

KEY SERVICES

FALL CLASSES • AUGUST 23 – DECEMBER 18

ADMINISTRATION

Office of the President , A Bldg.....	619.388.3453
Vice President of Instruction , A Bldg.....	619.388.3523
Vice President of Student Services , A Bldg.....	619.388.3464
Vice President of Administrative Services , T Bldg.....	619.388.3428

ACADEMIC SCHOOLS

Arts, Humanities, & Communications

Acting Dean Jeanie Tyler, AH-519A	619.388.3522
---	--------------

Business, Engineering & Technology, Information Technology, & Cosmetology

Dean Rose LaMuraglia, BT-215	619.388.3488
------------------------------------	--------------

Math, Sciences, & Nursing

Vacant, S-111.....	619.388.3520
--------------------	--------------

Behavioral & Social Sciences, and Consumer & Family Studies

Vacant, MS-551	619.388.3207
----------------------	--------------

Health, Exercise Science, and Athletics

Acting Dean Aaron Detty, P-101	619.388.3706
--------------------------------------	--------------

Information and Learning Technology

Dean Robbi Ewell, R-202D	619.388.3870
--------------------------------	--------------

OFFICES

Accounting/Student Cashier's Office , A-256.....	619.388.3458
Admissions , A-241	619.388.3458
Apprenticeship , BT-215	619.388.3154
Assessment , A-201	619.800.4681
Associated Students Government , M-200	619.388.3353
Athletics , Harry West Gym.....	619.388.3704
Bookstore , D-104 and D-105	619.388.3549
For the current hours, please call or visit www.bookstore.sdccd.edu/city	
CalWORKs Program , L-121	619.800.3875
Cafeteria , City/Commons, Knight Market and Café at City.....	619.388.3415
C-Store (MS Building)	
Cosmetology , V Bldg. (Call for hours).....	619.388.3104
Services open to the public.	
Counseling Office , A-366	619.894.6118
Disability Support Program & Services , A-122	619.800.2873
Early Education Center , EEC Bldg.....	619.388.3205
Day and evening child development services available.	
English Center , L-209	619.388.3633
Evaluations , A-301	619.388.6615

EOPS , A-354	619.388.3209
Financial Aid , A-270	619.786.3203
Fitness Center , P-2 (Hours: See EXSC listings).....	619.388.3545
Honors Program , AH-102	619.388.3512
Independent Learning Ctr , R-105 (Lower Level)	619.388.3535
Learning Community Program , AH-511-e	619.388.3695
Library/LRC , R-Bldg. (Main Level)	619.388.3421
Math Center , L-208	619.388.3580
Mental Health Counseling , A-180	619.388.3055
FREE and CONFIDENTIAL. Please call for appointment.	
MESA Program , T-393	619.388.3156
(Math, Engineering, Science Achievement)	
Off-Campus Programs , A-Bldg. (Call for hours)	619.800.4403
College Classes at the Educational Cultural Complex (ECC)	
Outreach Services , A-250	619.800.2308
Peer Mentor Lab , A-313.....	619.800.2739
Police, College , V-100.....	619.388.3461
Emergencies, 24 hr. Call boxes.	
Puente Program , A-341 (General Counseling).....	619.388.3540
Records , A-241	619.887.4989
San Diego Promise Program , A-241	619.800.3464
Scholarship Information , M-200.....	619.388.3413
Student Affairs , M-200	619.388.3498
Student Health Clinic , A-180	619.388.3450
Free to see RN, MD, Nurse Practitioner for all currently enrolled City/College students. Nurse available for walk-in. Doctor & Nurse Practitioner by appointment.	
Transfer/Career Center , A-301	619.500.2842
Tutorial/Learning Center , L-205	619.388.3685
Veteran Affairs , A-241	619.388.3504
Veterans Service Center , M-101	619.388.3698
Virtual Welcome Center , L Building in Curran Plaza.....	619.800.2739
Umoja Program , A-341 (General Counseling)	619.388.3796
Work Experience , BT-210-c.....	619.388.3495



For current hours and information, call or check online at www.sdccity.edu

1313 Park Boulevard • San Diego, CA 92101
Connect with us by phone: 619.800.2739
or online at sdcity.edu

Safety Escort Services and
Police Dispatch 619.388.6405

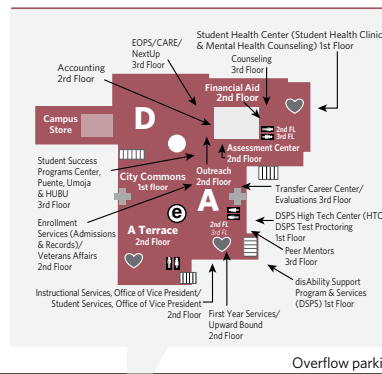
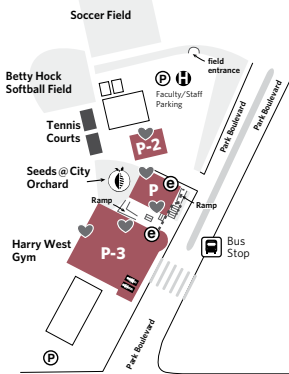

"A BUILDING" ROOMS

- A-256 Accounting
- A-354 EOPS/CARE/NextUp
- A-366 Counseling Department
- A-122 disAbility Support Program & Services (DAPS)
- A-113 DSPS High Tech Center (HTC)
- A-131 DSPS Test Proctoring
- A-241 Enrollment Services
- A-270 Admissions/Records/Veterans Affairs
- A-213 Financial Aid
- A-213 First Year Services (FYS)
- A-331A Foundation
- A-222 Instructional Services, Office of Vice President

- A-250 Outreach
- A-313 Peer Mentors
- A-322 President's Office
- A-201 Student Assessment
- A-222 Student Equity
- A-180 Student Health Center (Student Health Clinic & Mental Health Counseling)
- A-222 Student Services, Office of Vice President
- A-341 Student Success Programs Center, Puente & Umaja, HUBU
- A-301 Transfer Career Center/Evaluations
- A-213 Upward Bound

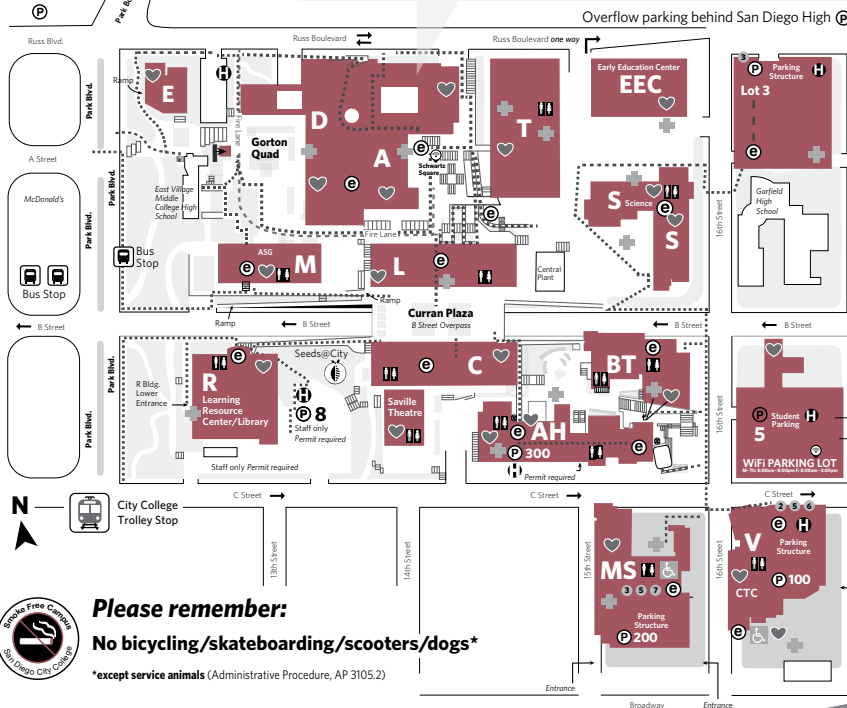

Remote/Online Student Services
HELPING YOU ACHIEVE SUCCESS ANYWHERE AT
sdcity.edu/students/services/online.aspx

**Need help with Applying/Registering/
Financial Aid & more?**
GIVE OUTREACH A CALL OR TEXT 619.800.2739
MONDAY - FRIDAY | 8:00AM - 5:00PM

OFF-CAMPUS CLASS LOCATIONS

ECC Educational Cultural Complex
4343 Ocean View Boulevard, SD 92103

MORLE Morley Field
2221 Morley Field Drive, San Diego, CA 92104

SYMBOLSOFF-CAMPUS CLASS LOCATIONS

- Emergency Call Box
- AED Locations
AEDs are generally located by elevators or near building entry points.
- Handicap Parking
- EVAC Chair
- Accessible Route
- Fire Lane
- WiFi Areas
- Parking
- Parking Permit Machine
- Denotes parking level
- Elevators
- Restrooms

Please remember:

No bicycling/skateboarding/scooters/dogs*

*except service animals (Administrative Procedure, AP 3105.2)

SAN DIEGO CITY COLLEGE BUILDING CODES

A See "A Building" Rooms

AH The Constance M. Carroll, Ph.D., Arts and Humanities
Art Gallery/Black Box Theatre/Center for the Literary Arts/City Works/Communication Studies/ELAC/English/Fine Art/Graphic Design/Honors/Labor Studies/Languages/iSUBIR! Cultural Center and DREAMER Resource Center/World Cultures

BT Business & Technology
Business & Computer Systems/Business Studies/CTEA/Digital Journalism/Fantastique/Food Pantry/Humanities/Small Business Entrepreneurship Program & Business Resource Center/Philosophy/Strong Workforce/Work Experience

C The Center for Media & Performing Arts
Dance/Drama & Theater/Music/Radio, TV, and Film
Saville Theatre

D Campus Store/City Commons/Café at City/Knight Market

EEC Early Education Center

I Information Center Booth

L Academic Success Center

CalWORKS/City Times/Contemplation Room/English Center/Institutional Effectiveness/KSDS/Math Center/Pride Hub/iSUBIR! Cross Cultural Center and Title V/Tutorial Center

M Student Affairs

ASG/Facilities/Scholarships/Student Clubs/iSUBIR! Cultural Center and Commuter Center/Veterans Service Center

MS Mathematics & Social Sciences

Behavioral Sciences/Bookstore (satellite)/C-Store and Espresso Station/Corporate Education Center/FHCSD/Mathematics/Military Education/Social Sciences

P Athletics, Exercise Science, and Health

P-2 Fitness Center (FTCTR)

P-3 Harry West Gymnasium (HWGYM)

R Learning Resource Center (LRC)/Library
Independent Learning Center/Multimedia Center/CitySite

S Sciences

Life Sciences/Physical Sciences/Planetarium/Smart Market/iSUBIR! Cultural Center and STEM Center

T Administrative Services, Office of Vice President, Business Services/HVAC & Refrigeration/Center for Applied Competitive Technology (CACT)/CNC Machining/(CAD/CAM)/Digital Print Production & Mailroom/Electricity/Electronic Technology & Engineering/Engineering/Machine Technology/Manufacturing Engineering & Technology/MESA Program/Receiving & Stockroom/Sustainable Agriculture/Technical Support Group

V Career Technology Center (CTC)

Campus Police (V-100)/Cosmetology/Nursing/Photography

06.21.21



ACCOUNTING

CN	Days	Time	Location	Instructor	Start/End Date	Week
ACCT 102 • Basic Accounting • 3 Units						
73328	Fully Online		City/Web	Dennis, K	10-18 to 12-18	8
ACCT 116A * • Financial Accounting • 4 Units						
73294	Fully Online		City/Web	Mustafa, T	09-20 to 12-18	12
73311	Fully Online		City/Web	Carr, S	10-04 to 12-11	9
73312	Fully Online		City/Web	Dennis, K	08-23 to 10-16	8
73324	Fully Online		City/Web	Carr, S	10-18 to 12-18	8
ACCT 116B * • Managerial Accounting • 4 Units						
73295	Fully Online		City/Web	Mustafa, T	09-20 to 12-18	12
73313	Fully Online		City/Web	Mustafa, T	10-04 to 12-18	10
73325	Fully Online		City/Web	Carr, S	10-18 to 12-18	8
ACCT 128A * • Recordkeeping • 1.5 Units						
73307	Fully Online		City/Web	Carr, S	10-04 to 11-13	6
ACCT 128B * • Payroll • 1.5 Units						
73308	Fully Online		City/Web	Carr, S	11-08 to 12-18	5

AGRICULTURE

AGRI 100 *# • Principles of Sustainable Agriculture • 3 Units						
73743	Fully Online		City/Web	Gerson, J	08-23 to 12-18	16
	TTh 5:00 - 6:25 PM		City/Remote	Gerson, J	08-23 to 12-18	16
<i>Participation for the class occurs via synchronous and asynchronous contact. Synchronous contact: Students are required to attend synchronous class meetings, twice weekly, for the entire semester. Students are asked to use video and audio when interacting when participating in synchronous meetings. Asynchronous contact: Students will be required to access Canvas to complete asynchronous assignments and quizzes. Please email jgerson@sdcdd.edu if you have any questions or need more information.</i>						
AGRI 104 *# • Sustainable Vegetable Production • 3 Units						
73745	Th 12:45 - 3:45 PM		City/CLSRM	Ferrieri, A	08-23 to 12-18	16
	Fully Online		City/Web	Ferrieri, A	08-23 to 12-18	16
<i>Participation for the class occurs via asynchronous contact online and on-campus as indicated in the schedule. Asynchronous contact: Students will be required to access Canvas to complete and submit asynchronous lecture assignments on a weekly basis. On campus: Students are required to attend lab meetings weekly on campus for the duration of the semester. These meetings will be primarily on the educational farm sites, and students will be required to following social distancing protocols. Please email aferrieri@sdcdd.edu if you have any questions or need more information.</i>						
AGRI 107 * • Introduction to Agricultural Plant Science • 4 Units						
73744	Fully Online		City/Web	McConnell, E	08-23 to 12-18	16
	MW 11:10am-12:25 PM		City/Remote	McConnell, E	08-23 to 12-18	16
<i>Participation for the class occurs via synchronous and asynchronous contact. Synchronous contact: Students are required to attend synchronous class meetings twice weekly for the entire semester. Synchronous meetings require students to log into Zoom and access various free web based interactive programs from a computer as directed. Students are asked to use video and audio when interacting when participating in synchronous meetings. Asynchronous contact: Students will be required to access Canvas to complete asynchronous assignments and quizzes. Weekly assignments and quizzes are due weekly. Students are expected to participate online 12 hours a week (include synchronous Zoom meetings). Students may be required to purchase small lab kits and complete lab activities at their homes. Please email emcconne@sdcdd.edu if you have any questions or need more information.</i>						
74390	Fully Online		City/Web	McConnell, E	08-23 to 12-18	16
	MW 11:10am-12:25pm		City/Remote	McConnell, E	08-23 to 12-18	16
<i>Participation for the class occurs via synchronous and asynchronous contact. Synchronous contact: Students are required to attend synchronous class meetings twice weekly for the entire semester. Synchronous meetings require students to log into Zoom and access various free web based interactive programs from a computer as directed. Students are asked to use video and audio when interacting when participating in synchronous meetings. Asynchronous contact: Students will be required to access Canvas to complete asynchronous assignments and quizzes. Weekly assignments and quizzes are due weekly. Students are expected to participate online 12 hours a week (include synchronous Zoom meetings). Students may be required to purchase small lab kits and complete lab activities at their homes. Please email emcconne@sdcdd.edu if you have any questions or need more information.</i>						

AGRICULTURE continued

CN	Days	Time	Location	Instructor	Start/End Date	Week
AGRI 114 * • Plant Propagation • 3 Units						
74315	F	12:45 - 3:45pm	City/CLSRM	Mathews, A	08-23 to 12-18	16
	W	5:00 - 7:00pm	City/Remote	Mathews, A	08-23 to 12-18	16
<i>Participation for the class occurs via synchronous remote contact and on-campus as indicated in the schedule. Synchronous remote contact: Students will be required to participate in weekly lectures on zoom. On campus: Students are required to attend lab meetings weekly on campus for the duration of the semester. These meetings will be primarily on the educational farm sites, and students will be required to following social distancing protocols. Students should expect to spend 9 hours per week participating in synchronous meetings, on campus meetings, and completing assignments for this course. Please email amathews@sdcdd.edu if you have any questions or need more information.</i>						
AGRI 125 * • Introduction to Soil Science • 3 Units						
74309	W	2:20 - 3:45pm	City/Remote	McCormack, B	10-11 to 11-20	6
	Fully Online		City/Web	McCormack, B	10-11 to 11-20	6
<i>Participation for the class occurs via synchronous and asynchronous contact. Synchronous contact: Students are required to attend synchronous class meetings, once weekly, for the entire course. Synchronous meetings require students to log into Zoom from a computer or tablet. Asynchronous contact: Students will be required to access Canvas to complete asynchronous assignments and quizzes, students should expect asynchronous participation of up to 6 hours a week. Please email bmcormack@sdcdd.edu if you have any questions or need more information. Students enrolled in this course will be required to complete at least one food preservation project and are encouraged to purchase mason jars with new lids for the canning and pickling portions of the course.</i>						
AGRI 128 *# • Food Preservation Skills • 1 Unit						
74320	W	2:20 - 3:45pm	City/Remote	McCormack, B	10-11 to 11-20	6
	Fully Online		City/Web	McCormack, B	10-11 to 11-20	6
<i>Participation for the class occurs via synchronous and asynchronous contact. Synchronous contact: Students are required to attend synchronous class meetings, once weekly, for the entire course. Synchronous meetings require students to log into Zoom from a computer or tablet. Asynchronous contact: Students will be required to access Canvas to complete asynchronous assignments and quizzes, students should expect asynchronous participation of up to 6 hours a week. Please email bmcormack@sdcdd.edu if you have any questions or need more information. Students enrolled in this course will be required to complete at least one food preservation project and are encouraged to purchase mason jars with new lids for the canning and pickling portions of the course.</i>						
AIRE 60 • Construction Safety and Health • 2 Units						
73391	Fully Online		City/Web	Bond, J	08-23 to 10-16	8
AIRE 94 • HVAC/R Certification Training • 3 Units						
73393	Fully Online		City/Web	Bond, J	10-18 to 12-18	8
AIRE 100 * • Basic Refrigeration & AC Theory • 4 Units						
74185	Fully Online		City/Web	Bond, J	08-23 to 12-18	16
AIRE 103 * • Basic Refrigeration & AC Lab • 2 Units						
73395	MW	6:10 - 9:20pm	City/T211	Bond, J	08-23 to 12-18	16
	Partially Online		City/Web	Bond, J	08-23 to 12-18	16
<i>A subgroup of the students will meet for lab on day 1 and half on day 2. Instructor will determine and email students this at start of course. Any online/Zoom meetings, when held, will be during scheduled class time.</i>						
AIRE 124 * • Power & Control Systems Theory • 3 Units						
73396	Fully Online		City/Web	Morgan, D	08-23 to 12-18	16
AIRE 125 * • Power & Control Systems Lab • 2 Units						
73397	TTh	6:10 - 9:15pm	City/T211	Morgan, D	08-23 to 12-18	16
	Partially Online		City/Web	Morgan, D	08-23 to 12-18	16
<i>A subgroup of the students will meet for lab on day 1 and half on day 2. Instructor will determine and email students this at start of course. Any online/Zoom meetings, when held, will be during scheduled class time.</i>						
AIRE 126 * • Fluid Flow Dynamics • 3 Units						
74141	Fully Online		City/Web	Montoya, A	08-23 to 12-18	16

AIR CONDITIONING, REFRIGERATION, ENVIRONMENTAL CONTROL TECHNOLOGY

During District declared emergencies, Partially Online Courses may be changed to an online format. In the event that the course location changes, students will be notified. Please visit <http://schedule.sdcdd.edu/> to confirm class meeting details and technology requirements.

FALL 2021 • www.sdcity.edu

AIR CONDITIONING, REFRIGERATION, ENVIRONMENTAL CONTROL TECHNOLOGY *continued*

CN	Days	Time	Location	Instructor	Start/End Date	Week
----	------	------	----------	------------	----------------	------

AIRE 127 * • Fluid Flow Dynamics Lab • 2 Units

74142	Partially Online		City/Web	Montoya, A	08-23 to 12-18	16
	TTh	6:10 - 9:15pm	City/T201	Montoya, A	08-23 to 12-18	16

A subgroup of the students will meet for lab on day 1 and half on day 2. Instructor will determine and email students this at start of course. Any online/Zoom meetings, when held, will be during scheduled class time.

AIRE 144 * • Direct Digital Controls Theory • 4 Units

74143	Fully Online		City/Web	Moore, S	08-23 to 12-18	16
-------	--------------	--	----------	----------	----------------	----

AIRE 145 * • Direct Digital Controls Lab • 2 Units

74144	MW	6:10 - 9:15pm	City/T201	Moore, S	08-23 to 12-18	16
	Partially Online		City/Web	Moore, S	08-23 to 12-18	16

A subgroup of the students will meet for lab on day 1 and half on day 2. Instructor will determine and email students this at start of course. Any online/Zoom meetings, when held, will be during scheduled class time.

ALCOHOL AND OTHER DRUG STUDIES

AODS 150 * • Introduction to Chemical Dependency • 3 Units

73186	M	5:30 - 8:40pm	City/Remote	Whitney, T	08-23 to 12-18	16
-------	---	---------------	-------------	------------	----------------	----

This class is offered in a remote learning format through Canvas and Zoom. Class meetings will happen through Zoom Video Conferencing and assignments will be turned in through Canvas. Zoom Video Class Meetings will be on Mondays at 5:30 - 8:40 pm.

73187	T	9:35am-12:45pm	City/Remote	Wiehl, W	08-23 to 12-18	16
-------	---	----------------	-------------	----------	----------------	----

This class is offered in a remote learning format through Canvas and Zoom. Class meetings will happen through Zoom Video Conferencing and assignments will be turned in through Canvas. Zoom Video Class Meetings will be on Tuesdays at 9:35 am - 12:45 pm.

AODS 153 * • Chemical Dependency Family Counseling Techniques • 3 Units

73188	TTh	5:30 - 6:55pm	City/MS123	Burke, K	08-23 to 12-18	16
-------	-----	---------------	------------	----------	----------------	----

This class is offered in a remote learning format and in person. Students are expected to meet during the specified meeting days and times. Students will meet with the class and instructor in class meetings on Tuesdays and Thursdays at 5:30 - 6:55 pm in room MS-123.

73189	W	11:10am-2:10pm	City/MS123	Burke, K	08-23 to 12-18	16
-------	---	----------------	------------	----------	----------------	----

This class is offered in a remote learning format and in person. Students are expected to meet during the specified meeting days and times. Students will meet with the class and instructor in class meetings on Wednesdays at 11:10 am - 2:10 pm in room MS-123.

AODS 154 * • Law, Ethics, and Skills in Alcohol and Other Drug Counseling • 3 Units

75693	M	9:35am-12:45pm	City/Remote	Pando, J	08-23 to 12-18	16
-------	---	----------------	-------------	----------	----------------	----

This class is offered in a remote learning format through Canvas and Zoom. Class meetings will happen through Zoom Video Conferencing and assignments will be turned in through Canvas. Zoom Video Class Meetings will be on Mondays at 9:35 am - 12:45 pm.

74219	TBA		City/Web	Burke, K	08-23 to 12-18	16
-------	-----	--	----------	----------	----------------	----

AODS 156 * • Case Management in Alcohol and Other Drug Counseling • 3 Units

73191	T	9:35am-12:45pm	City/Remote	Pando, J	08-23 to 12-18	16
-------	---	----------------	-------------	----------	----------------	----

This class is offered in a remote learning format through Canvas and Zoom. Class meetings will happen through Zoom Video Conferencing and assignments will be turned in through Canvas. Zoom Video Class Meetings will be on Tuesdays at 9:35 am - 12:45 pm.

73192	M	5:30 - 8:40pm	City/Remote	Granstaff II, R	08-23 to 12-18	16
-------	---	---------------	-------------	-----------------	----------------	----

This class is offered in a remote learning format through Canvas and Zoom. Class meetings will happen through Zoom Video Conferencing and assignments will be turned in through Canvas. Zoom Video Class Meetings will be on Mondays at 5:30 pm - 8:40 pm.

ALCOHOL AND OTHER DRUG STUDIES *continued*

CN	Days	Time	Location	Instructor	Start/End Date	Week
----	------	------	----------	------------	----------------	------

AODS 157 * • Pharmacology of Psychoactive Drugs • 3 Units

73193	W	5:30 - 8:40pm	City/Remote	Wiehl, W	08-23 to 12-18	16
-------	---	---------------	-------------	----------	----------------	----

This class is offered in a remote learning format through Canvas and Zoom. Class meetings will happen through Zoom Video Conferencing and assignments will be turned in through Canvas. Zoom Video Class Meetings will be on Wednesdays at 5:30 pm - 8:40 pm.

AODS 159 * • Co-Occurring Disorders in Alcohol and Other Drug Counseling • 3 Units

73194	Th	11:10am-2:20pm	City/MS123	Burke, K	08-23 to 12-18	16
-------	----	----------------	------------	----------	----------------	----

This class is offered in a remote learning format and in person. Students are expected to meet during the specified meeting days and times. Students will meet with the class and instructor in class meetings on Thursdays at 11:10 am - 2:20 pm in room MS-123.

AODS 160 * • Group Dynamics in Alcohol and Other Drug Counseling • 3 Units

73263	MW	5:30 - 6:55pm	City/MS123	Burke, K	08-23 to 12-18	16
-------	----	---------------	------------	----------	----------------	----

This class is being offered remote and in person. Students are expected to meet during the specified meeting days and times. Students will meet with the class and instructor in class meetings on Mondays and Wednesdays at 5:30 pm - 6:55 pm in room MS-123.

AODS 162 * • Internship Seminar: Alcohol and Other Drug Counseling • 3 Units

73195	Th	1:00 - 4:10pm	City/Remote	Wiehl, W	08-23 to 12-18	16
-------	----	---------------	-------------	----------	----------------	----

This class is offered in a remote learning format through Canvas and Zoom. Class meetings will happen through Zoom Video Conferencing and assignments will be turned in through Canvas. Zoom Video Class Meetings will be on Thursdays at 1:00 pm - 4:00 pm.

AODS 163 * • AODS Internship • 3.5 Units

73196	Fully Online		City/Web	Wiehl, W	08-23 to 12-18	16
-------	--------------	--	----------	----------	----------------	----

This class is being offered in a remote learning format. Students will meet with the professor on the first day of the co-requisite course, AODS 162 via Zoom Video Conferencing. Students will then meet twice during the semester with the professor and the internship supervisor via Zoom Video Conferencing.

AMERICAN SIGN LANGUAGE/ INTERPRETING

AMSL 120 * • American Sign Language Level I • 5 Units

74831	T	9:35am-12:10pm	City/Remote	Nakaji, M	08-23 to 12-18	16
-------	---	----------------	-------------	-----------	----------------	----

	Fully Online		City/Web	Nakaji, M	08-23 to 12-18	16
--	--------------	--	----------	-----------	----------------	----

74832	Fully Online		City/Web	Nakaji, M	08-23 to 12-18	16
-------	--------------	--	----------	-----------	----------------	----

	M	12:45 - 3:50pm	City/Remote	Nakaji, M	08-23 to 12-18	16
--	---	----------------	-------------	-----------	----------------	----

AMSL 121 * • American Sign Language Level II • 5 Units

74833	Fully Online		City/Web	Nakaji, M	08-23 to 12-18	16
-------	--------------	--	----------	-----------	----------------	----

	T	12:45 - 3:20pm	City/Remote	Nakaji, M	08-23 to 12-18	16
--	---	----------------	-------------	-----------	----------------	----

AMSL 220 * • American Sign Language Level III • 5 Units

74835	M	9:30am-12:35pm	City/Remote	Nakaji, M	08-23 to 12-18	16
-------	---	----------------	-------------	-----------	----------------	----

	Fully Online		City/Web	Nakaji, M	08-23 to 12-18	16
--	--------------	--	----------	-----------	----------------	----

ANTHROPOLOGY

ANTH 102 ** • Introduction to Biological Anthropology • 3 Units

73170	Fully Online		City/Web	O'Connor, J	08-23 to 12-18	16
-------	--------------	--	----------	-------------	----------------	----

73171	Fully Online		City/Web	Schoenberg, A	08-23 to 12-18	16
-------	--------------	--	----------	---------------	----------------	----

73172	Fully Online		City/Web	Lacy, K	08-23 to 12-18	16
-------	--------------	--	----------	---------	----------------	----

73173	Fully Online		City/Web	Aguilar, J	08-23 to 12-18	16
-------	--------------	--	----------	------------	----------------	----

73174	Fully Online		City/Web	Randall, T	08-23 to 12-18	16
-------	--------------	--	----------	------------	----------------	----

73175	Fully Online		City/Web	Randall, T	08-23 to 10-16	8
-------	--------------	--	----------	------------	----------------	---

73176	Fully Online		City/Web	Randall, T	10-18 to 12-18	8
-------	--------------	--	----------	------------	----------------	---

* Prerequisite, corequisite, advisory or limitation on enrollment # Pass/No Pass available

Pass/No Pass Only ☒ Class meets both on the college campus and online

@ Off-campus locations are in bold type. See last page of schedule for location details.



ANTHROPOLOGY *continued*

CN	Days	Time	Location	Instructor	Start/End Date	Week
ANTH 103 ** • Introduction to Cultural Anthropology • 3 Units						
73177	Fully Online		City/Web	Gross, G	08-23 to 12-18	16
73178	Fully Online		City/Web	O'Connor, J	08-23 to 12-18	16
73179	Fully Online		City/Web	Lacy, K	08-23 to 12-18	16
ANTH 104 ** • Laboratory in Biological Anthropology • 1 Unit						
73180	Th	12:45 - 3:50pm	City/Remote	Lacy, K	08-23 to 12-18	16
<i>This class is offered in a remote learning format. Students are expected to meet during the specified meeting days and times. Students will meet with the class and instructor through the Zoom Video Conferencing Application and submit class assignments through their Canvas course shell (sdccd.instructure.com)</i>						
73181	T	9:00am-12:10pm	City/Remote	Randall, T	08-23 to 12-18	16
<i>This class is offered in a remote learning format. Students are expected to meet during the specified meeting days and times. Students will meet with the class and instructor through the Zoom Video Conferencing Application and submit class assignments through their Canvas course shell (sdccd.instructure.com)</i>						
73182	T	12:45 - 3:50pm	City/Remote	Randall, T	08-23 to 12-18	16
<i>This class is offered in a remote learning format. Students are expected to meet during the specified meeting days and times. Students will meet with the class and instructor through the Zoom Video Conferencing Application and submit class assignments through their Canvas course shell (sdccd.instructure.com)</i>						
73183	F	9:00am-12:10pm	City/Remote	Randall, T	08-23 to 12-18	16
<i>This class is offered in a remote learning format. Students are expected to meet during the specified meeting days and times. Students will meet with the class and instructor through the Zoom Video Conferencing Application and submit class assignments through their Canvas course shell (sdccd.instructure.com)</i>						
ANTH 107 ** • Introduction to Archaeology • 3 Units						
73184	Fully Online		City/Web	Gross, G	08-23 to 12-18	16
ANTH 110 * • Anthropology of Magic, Witchcraft, and Religion • 3 Units						
73254	Fully Online		City/Web	Aguilar, J	08-23 to 12-18	16
ANTH 115 ** • Introduction to Archaeological Field Work • 4 Units						
74214	W	12:45 - 3:45pm	City/MS563	Gross, G	08-23 to 12-18	16
	F	10:00am-4:00pm	City/Remote	Gross, G	08-23 to 12-18	16
<i>Field work is an integral component of this course. Class will be held off campus at an archaeological site on Fridays and on campus on Wednesdays. Student are required to attend and expected to have their own transportation. For questions, please contact the instructor a gross@sdccd.edu.</i>						
ANTH 130 ** • Bones: Human Osteology • 3 Units						
73185	Fully Online		City/Web	Randall, T	08-23 to 12-18	16
ANTH 210 ** • Introduction to California Indians • 3 Units						
73271	Fully Online		City/Web	Gross, G	08-23 to 12-18	16

ARABIC

ARAB 101 # • First Course in Arabic • 5 Units						
74839	Fully Online		City/Web	Qudeimat, Y	08-23 to 12-18	16
	M	6:00 - 9:05pm	City/Remote	Qudeimat, Y	08-23 to 12-18	16
74840	T	12:45 - 3:20pm	City/Remote	Toma, M	08-23 to 12-18	16
	Fully Online		City/Web	Toma, M	08-23 to 12-18	16
74841	M	9:30am-12:35pm	City/Remote	Qudeimat, Y	08-23 to 12-18	16
	Fully Online		City/Web	Qudeimat, Y	08-23 to 12-18	16
ARAB 102 ** • Second Course in Arabic • 5 Units						
74849	Fully Online		City/Web	Toma, M	08-23 to 12-18	16
	T	9:35am-12:10pm	City/Remote	Toma, M	08-23 to 12-18	16

ART - FINE ART

ARTF 100 ** • Art Orientation • 3 Units						
75160	Fully Online		City/Web	White, D	08-23 to 12-18	16
75161	Fully Online		City/Web	Horne, P	08-23 to 12-18	16

ART - FINE ART *continued*

CN	Days	Time	Location	Instructor	Start/End Date	Week
ARTF 104 ** • Artists and Designers Today • 3 Units						
75194	TTh	11:10am-12:35pm	City/Remote	Delgado, A	08-23 to 12-18	16
ARTF 110 ** • Art History: Prehistoric to Gothic • 3 Units						
75162	TBA		City/Web	Dailard, D	08-23 to 12-18	16
ARTF 111 ** • Art History: Renaissance to Modern • 3 Units						
75163	TBA		City/Web	Grinbold, A	08-23 to 12-18	16
75164	TBA		City/Web	Horne, P	08-23 to 12-18	16
ARTF 150A ** • Two-Dimensional Design • 3 Units						
75165	TBA		City/AH407	Grinbold, A	08-23 to 12-18	16
	TTh	9:35am-12:45pm	City/Remote	Grinbold, A	08-23 to 12-18	16
ARTF 151 ** • Three-Dimensional Design • 3 Units						
75166	MW	9:35am-12:45pm	City/Remote	Delgado, A	08-23 to 12-18	16
	TBA		City/AH317	Delgado, A	08-23 to 12-18	16
ARTF 155A ** • Freehand Drawing I • 3 Units						
75167	TBA		City/AH305	Hulgin, W	08-23 to 12-18	16
	MW	1:00 - 4:10pm	City/Remote	Hulgin, W	08-23 to 12-18	16
75168	MW	9:35am-12:45pm	City/Remote	Bracher, C	08-23 to 12-18	16
	TBA		City/AH305	Bracher, C	08-23 to 12-18	16
75169	F	9:00am-3:15pm	City/Remote	Hughes-Oelrich, T	08-23 to 12-18	16
	TBA		City/AH-305	Hughes-Oelrich, T	08-23 to 12-18	16
ARTF 155B ** • Freehand Drawing II • 3 Units						
75170	TBA		City/AH305	Hughes-Oelrich, T	08-23 to 12-18	16
	F	9:00am-3:15pm	City/Remote	Hughes-Oelrich, T	08-23 to 12-18	16
ARTF 165A ** • Composition in Painting I • 3 Units						
75171	TBA		City/AH305	Hulgin, W	08-23 to 12-18	16
	TTh	2:20 - 5:30pm	City/Remote	Hulgin, W	08-23 to 12-18	16
ARTF 165B ** • Composition in Painting II • 3 Units						
75172	TTh	2:20 - 5:30pm	City/Remote	Hulgin, W	08-23 to 12-18	16
	TBA		City/AH305	Hulgin, W	08-23 to 12-18	16
ARTF 165C ** • Composition in Painting III • 3 Units						
75173	TBA		City/AH305	Hulgin, W	08-23 to 12-18	16
	TTh	2:20 - 5:30pm	City/Remote	Hulgin, W	08-23 to 12-18	16
ARTF 165D ** • Composition in Painting IV • 3 Units						
75174	TBA		City/AH305	Hulgin, W	08-23 to 12-18	16
	TTh	2:20 - 5:30pm	City/Remote	Hulgin, W	08-23 to 12-18	16
ARTF 170A ** • Contemporary Crafts I • 3 Units						
75178	TBA		City/AH317	Hughes-Oelrich, T	08-23 to 12-18	16
	TTh	2:20 - 5:30pm	City/Remote	Gonzales, S	08-23 to 12-18	16
ARTF 170B ** • Contemporary Crafts II • 3 Units						
75179	TBA		City/AH317	Hughes-Oelrich, T	08-23 to 12-18	16
	TTh	2:20 - 5:30pm	City/Remote	Gonzales, S	08-23 to 12-18	16
ARTF 170C ** • Contemporary Crafts III • 3 Units						
75180	TBA		City/AH317	Hughes-Oelrich, T	08-23 to 12-18	16
	TTh	2:20 - 5:30pm	City/Remote	Gonzales, S	08-23 to 12-18	16
ARTF 175A ** • Sculpture I • 3 Units						
75182	TBA		City/AH317	Dibos, Y	08-23 to 12-18	16
	F	9:00am-3:15pm	City/Remote	Dibos, Y	08-23 to 12-18	16

During District declared emergencies, Partially Online Courses may be changed to an online format. In the event that the course location changes, students will be notified. Please visit <http://schedule.sdccd.edu/> to confirm class meeting details and technology requirements.

FALL 2021 • www.sdcity.edu

ART - FINE ART *continued*

CN	Days	Time	Location	Instructor	Start/End Date	Week
ARTF 195A ** • Ceramics I • 3 Units						
75184	MW	1:00 - 4:10pm	City/Remote	Delgado, A	08-23 to 12-18	16
	TBA		City/AH317	Delgado, A	08-23 to 12-18	16
75185	TTh	11:00am-2:10pm	City/Remote	Hughes-Oelrich, T	08-23 to 12-18	16
	TBA		City/AH317	Hughes-Oelrich, T	08-23 to 12-18	16
ARTF 195B ** • Ceramics II • 3 Units						
75186	TBA		City/AH317	Delgado, A	08-23 to 12-18	16
	MW	1:00 - 4:10pm	City/Remote	Delgado, A	08-23 to 12-18	16
75187	TBA		City/AH317	Hughes-Oelrich, T	08-23 to 12-18	16
	TTh	11:00am-2:10pm	City/Remote	Hughes-Oelrich, T	08-23 to 12-18	16
ARTF 195C ** • Ceramics III • 3 Units						
75188	MW	1:00 - 4:10pm	City/Remote	Delgado, A	08-23 to 12-18	16
	TBA		City/AH317	Delgado, A	08-23 to 12-18	16
75189	TTh	11:00am-2:10pm	City/Remote	Hughes-Oelrich, T	08-23 to 12-18	16
	TBA		City/AH317	Hughes-Oelrich, T	08-23 to 12-18	16
ARTF 197A ** • Handbuilding Ceramics I • 3 Units						
75190	MW	1:00 - 4:10pm	City/Remote	Delgado, A	08-23 to 12-18	16
	TBA		City/AH317	Delgado, A	08-23 to 12-18	16
75191	TBA		City/AH317	Hughes-Oelrich, T	08-23 to 12-18	16
	T	11:00am-2:10pm	City/Remote	Hughes-Oelrich, T	08-23 to 12-18	16
ARTF 197B ** • Handbuilding Ceramics II • 3 Units						
75192	TBA		City/AH317	Delgado, A	08-23 to 12-18	16
	MW	1:00 - 4:10pm	City/Remote	Delgado, A	08-23 to 12-18	16
75193	TBA		City/AH317	Hughes-Oelrich, T	08-23 to 12-18	16
	TTh	11:00am-2:10pm	City/Remote	Hughes-Oelrich, T	08-23 to 12-18	16
ARTF 206 ** • Art Entrepreneurship • 3 Units						
75196	W	1:00 - 4:10pm	City/Remote	Hughes-Oelrich, T	08-23 to 12-18	16
ARTF 210A ** • Life Drawing I • 3 Units						
75175	TTh	11:00am-2:10pm	City/Remote	Hulgin, W	08-23 to 12-18	16
	TBA		City/AH305	Hulgin, W	08-23 to 12-18	16
ARTF 210B * • Life Drawing II • 3 Units						
75176	TBA		City/AH305	Hulgin, W	08-23 to 12-18	16
	TTh	11:00am-2:10pm	City/Remote	Hulgin, W	08-23 to 12-18	16
ARTF 210C ** • Life Drawing III • 3 Units						
75177	TBA		City/AH305	Hulgin, W	08-23 to 12-18	16
	TTh	11:00am-2:20pm	City/Remote	Hulgin, W	08-23 to 12-18	16
ARTF 212 ** • Sustainable Art and Design • 3 Units						
75181	TTh	2:20 - 5:30pm	City/Remote	Hughes-Oelrich, T	08-23 to 12-18	16
	TBA		City/AH317	Gonzales, S	08-23 to 12-18	16
ARTF 260 ** • Studio Art Studies • 3 Units						
75195	MW	1:00 - 4:10pm	City/Remote	Gonzales, S	08-23 to 12-18	16
	TBA		City/AH317	Hughes-Oelrich, T	08-23 to 12-18	16

ART - GRAPHIC DESIGN

ARTG 100 • Basic Graphic Design • 3 Units						
74973	TBA		City/Web	Singer, M	08-23 to 12-18	16
74974	TBA		City/Web	Hawkins, A	08-23 to 12-18	16
74975	TBA		City/Web	Turney, M	08-23 to 12-18	16
ARTG 106 * • Typography • 3 Units						
74976	TBA		City/Web	Bowman, J	08-23 to 12-18	16
74977	TBA		City/Web	Fulton, C	08-23 to 12-18	16
74978	TBA		City/Web	Bacon, S	08-23 to 12-18	16

ART - GRAPHIC DESIGN *continued*

CN	Days	Time	Location	Instructor	Start/End Date	Week
ARTG 118 • Graphic Design History • 3 Units						
74981	TBA		City/Web	Lopez, C	08-23 to 12-18	16
74982	TBA		City/Web	Lopez, C	08-23 to 12-18	16
74983	TBA		City/Web	Lopez, C	08-23 to 10-16	8
74984	TBA		City/Web	Lopez, C	10-18 to 12-18	8
ARTG 120 * • Illustration • 3 Units						
74985	MW	1:00 - 4:10pm	City/Remote	Turney, M	08-23 to 12-18	16
ARTG 124 * • Page Layout • 3 Units						
74987	MW	9:35am-12:45pm	City/Remote	Prairie, B	08-23 to 12-18	16
ARTG 125 * • Digital Media • 3 Units						
74979	TBA		City/Web	Warren, J	08-23 to 12-18	16
74980	TBA		City/Web	Warren, J	08-23 to 12-18	16
	TBA		City/Web	Hawkins, A	08-23 to 12-18	16
ARTG 133 * • Logo and Packaging • 3 Units						
74988	TTh	1:00 - 4:10pm	City/Remote	Lopez, C	08-23 to 12-18	16
	TTh	1:00 - 4:10pm	City/Remote	Prairie, B	08-23 to 12-18	16
ARTG 143 * • Interaction Design I • 3 Units						
74990	MW	1:00 - 4:10pm	City/Remote	Ferris, S	08-23 to 12-18	16
ARTG 148A * • Portfolio A • 3 Units						
74992	TTh	9:35am-12:35pm	City/Remote	Bacon, S	08-23 to 12-18	16
	TTh	9:35am-12:35pm	City/Remote	Prairie, B	08-23 to 12-18	16
ARTG 153 * • Interaction Design II • 3 Units						
74991	MW	6:00 - 9:10pm	City/Remote	Wilson, K	08-23 to 12-18	16
ARTG 163 * • Interaction Design III • 3 Units						
74993	TBA		City/Web	Prairie, B	08-23 to 12-18	16
	M	6:00 - 9:10pm	City/Remote	Prairie, B	08-23 to 12-18	16
ARTG 174A ** • Book Arts I • 3 Units						
74994	Th	1:00 - 5:30pm	City/Remote	Singer, M	08-23 to 12-18	16
	TBA		City/AH305	Singer, M	08-23 to 12-18	16
ARTG 206 * • Advanced Typography • 3 Units						
74989	MW	9:35am-12:45pm	City/Remote	Bacon, S	08-23 to 12-18	16

ASTRONOMY

ASTR 101 # • Descriptive Astronomy • 3 Units						
73983	Fully Online		City/Web	Scappaticci, G	08-23 to 12-18	16
73984	Fully Online		City/Web	Scappaticci, G	08-23 to 12-18	16
73985	Fully Online		City/Web	Levy, L	08-23 to 12-18	16
73986	Fully Online		City/Web	Levy, L	08-23 to 12-18	16
ASTR 102 # • Exploring The Solar System And Life Beyond The Earth • 3 Units						
73988	Fully Online		City/Web	Will, L	08-23 to 12-18	16
ASTR 111 ** • Astronomy Laboratory • 1 Unit						
73989	Fully Online		City/Web	Will, L	08-23 to 12-18	16

* Prerequisite, corequisite, advisory or limitation on enrollment # Pass/No Pass available
 ## Pass/No Pass Only ☒ Class meets both on the college campus and online
 @ Off-campus locations are in bold type. See last page of schedule for location details.



BIOLOGICAL SCIENCES

BIOLOGICAL SCIENCES *continued*

CN Days Time Location Instructor Start/End Date Week

BIOL 101 *# • Issues in Environmental Science & Sustainability •

4 Units

73747 Fully Online City/Web Kurz-Sherman, S 08-23 to 12-18 16
MW 9:35 - 10:35am City/Remote Kurz-Sherman, S 08-23 to 12-18 16

Participation for the class occurs via synchronous and asynchronous contact. Expect to spend ~12-15 hours each week participating in or completing assignments for this course. Synchronous contact: Students are required to attend all synchronous class meetings, twice weekly, for the entire semester. Synchronous meetings require students to log into Zoom and access a free, web-based interactive program called Nearpod from a computer or tablet. Students are asked to use video and audio when interacting in small groups during synchronous meetings. 25 minutes after each class for optional lab introductions and further lecture topic discussions. Asynchronous contact: Students will be required to access Canvas to complete weekly asynchronous readings, assignments and quizzes. Please email skurz@sdccd.edu if you have any questions or need more information.

73748 MW 11:10am-12:10pm City/Remote Kurz-Sherman, S 08-23 to 12-18 16
Fully Online City/Web Kurz-Sherman, S 08-23 to 12-18 16

Participation for the class occurs via synchronous and asynchronous contact. Expect to spend ~12-15 hours each week participating in or completing assignments for this course. Synchronous contact: Students are required to attend all synchronous class meetings, twice weekly, for the entire semester. Synchronous meetings require students to log into Zoom and access a free, web-based interactive program called Nearpod from a computer or tablet. Students are asked to use video and audio when interacting in small groups during synchronous meetings. 25 minutes after each class for optional lab introductions and further lecture topic discussions. Asynchronous contact: Students will be required to access Canvas to complete weekly asynchronous readings, assignments and quizzes. Please email skurz@sdccd.edu if you have any questions or need more information.

73749 TTh 11:10am-12:10pm City/Remote Rempala, E 08-23 to 12-18 16
Fully Online City/Web Rempala, E 08-23 to 12-18 16

Participation for this class occurs via synchronous and asynchronous contact. Expect to spend ~12-15 hours each week participating in or completing assignments for this course. Synchronous contact: Students are required to attend all synchronous class meetings, twice weekly, for the entire semester. Synchronous meetings require students to log into both Zoom and access a free, web-based interactive program called Nearpod from a computer. Students are expected to use video when interacting in small groups during synchronous meetings. Asynchronous contact: Students will be required to access Canvas to complete asynchronous readings, assignments and quizzes. Please email erempala@sdccd.edu if you have any questions or need more information.

73791 Fully Online City/Web Rempala, E 08-23 to 12-18 16
TTh 11:10am-12:10pm City/Remote Rempala, E 08-23 to 12-18 16

Participation for this class occurs via synchronous and asynchronous contact. Expect to spend ~12-15 hours each week participating in or completing assignments for this course. Synchronous contact: Students are required to attend all synchronous class meetings, twice weekly, for the entire semester. Synchronous meetings require students to log into both Zoom and access a free, web-based interactive program called Nearpod from a computer. Students are expected to use video when interacting in small groups during synchronous meetings. Asynchronous contact: Students will be required to access Canvas to complete asynchronous readings, assignments and quizzes. Please email erempala@sdccd.edu if you have any questions or need more information.

BIOL 107 * • General Biology-Lecture and Laboratory • 4 Units

73750 TBA City/Web Nouraini, S 08-23 to 12-18 16
MW 9:35 - 11:00am City/Remote Nouraini, S 08-23 to 12-18 16

Participation for the class occurs via synchronous and asynchronous contact. Synchronous contact: During the times indicated as Remote students are required to attend synchronous class meetings, twice weekly, for the entire semester. Synchronous meetings require students to log into Zoom and access web based Google applications (Google docs, forms, sheets etc.) or additional educational websites as needed. Asynchronous contact: Students will be required to access Canvas to complete asynchronous assignments and quizzes. Weekly assignments and quizzes are due each Sunday by midnight. Please email snouraini@sdccd.edu if you have any questions or need more information.

73751 MW 9:35 - 11:00am City/Remote Nouraini, S 08-23 to 12-18 16
TBA City/Web Nouraini, S 08-23 to 12-18 16

Participation for the class occurs via synchronous and asynchronous contact. Synchronous contact: During the times indicated students are required to attend synchronous class meetings, twice weekly, for the entire semester. Synchronous meetings require students to log into Zoom and access web based Google applications (Google docs, forms, sheets etc.) or additional educational websites as needed. Asynchronous contact: Students will be required to access Canvas to complete asynchronous assignments and quizzes. Weekly assignments and quizzes are due each Sunday by midnight. Please email snouraini@sdccd.edu if you have any questions or need more information.

73754 TBA City/Web Lahijani, R 08-23 to 12-18 16
W 11:10am-12:35pm City/Remote Lahijani, R 08-23 to 12-18 16

Participation for the class occurs via synchronous and asynchronous contact. Synchronous contact: Students are required to attend synchronous class meetings, once weekly, for the entire semester. Synchronous meetings are via Zoom. Asynchronous contact: Students will be required to access Canvas to complete asynchronous assignments and quizzes. Weekly assignments and quizzes are due each Sunday by midnight. Please email rlahijan@sdccd.edu if you have any questions or need more information.

CN Days Time Location Instructor Start/End Date Week

73755 TBA City/Web Lahijani, R 08-23 to 12-18 16
W 11:10am-12:35pm City/Remote Lahijani, R 08-23 to 12-18 16

Participation for the class occurs via synchronous and asynchronous contact. Synchronous contact: Students are required to attend synchronous class meetings, once weekly, for the entire semester. Synchronous meetings are via Zoom. Asynchronous contact: Students will be required to access Canvas to complete asynchronous assignments and quizzes. Weekly assignments and quizzes are due each Sunday by midnight. Please email rlahijan@sdccd.edu if you have any questions or need more information.

73758 T 5:00 - 6:00pm City/Remote Saluja, P 08-23 to 12-18 16
TBA City/Web Saluja, P 08-23 to 12-18 16

Participation for the class occurs via synchronous (remote via Zoom) and asynchronous contact (web). Synchronous contact or Remote Hours: Students are required to attend synchronous class meetings, once weekly (from 5:00-5:45 pm), for the entire semester. Synchronous meetings require students to log into Zoom and access a web-based free interactive tool called Nearpod from a computer or tablet. Asynchronous contact or Web: Students will be required to access Canvas to complete asynchronous assignments and quizzes. Weekly assignments and quizzes are due each Friday by midnight. Please note that instructor reserves the right to proctor exams or specific quizzes using zoom or other appropriate technology (no additional cost). In such a case, you would be notified ahead of time. Student are expected to spend 12-15 hours a week which include synchronous Zoom meetings and additional time spent on learning about the course content, completing assignments and other appropriate tasks in the course. Please email me at psaluja@sdccd.edu if you have any questions or need more information.

73759 Th 5:00 - 6:00pm City/Remote Saluja, P 08-23 to 12-18 16
TBA City/Web Saluja, P 08-23 to 12-18 16

Participation for the class occurs via synchronous (remote via Zoom) and asynchronous contact (web). Synchronous contact or Remote Hours: Students are required to attend synchronous class meetings, once weekly (from 5:00-5:45 pm), for the entire semester. Synchronous meetings require students to log into Zoom and access a web-based free interactive tool called Nearpod from a computer or tablet. Asynchronous contact or Web: Students will be required to access Canvas to complete asynchronous assignments and quizzes. Weekly assignments and quizzes are due each Friday by midnight. Please note that instructor reserves the right to proctor exams or specific quizzes using zoom or other appropriate technology (no additional cost). In such a case, you would be notified ahead of time. Student are expected to spend 12-15 hours a week which include synchronous Zoom meetings and additional time spent on learning about the course content, completing assignments and other appropriate tasks in the course. Please email me at psaluja@sdccd.edu if you have any questions or need more information.

73760 TBA City/Web Gekakis, N 08-23 to 12-18 16
TTh 2:20 - 3:20pm City/Remote Gekakis, N 08-23 to 12-18 16

This course requires proctored exams to be given in person at San Diego City College, dates to be decided. Participation for the class occurs via synchronous and asynchronous contact. Synchronous contact: Students are required to attend synchronous class meetings, twice weekly, for the entire semester. Synchronous meetings require students to log into Zoom. Asynchronous contact: Students will be required to access Canvas to complete asynchronous assignments and quizzes. Weekly assignments and quizzes are due each Friday by midnight. Please email ngekakis@sdccd.edu if you have any questions or need more information.

73761 TBA City/Web Gekakis, N 08-23 to 12-18 16
TTh 5:00 - 6:00pm City/Remote Gekakis, N 08-23 to 12-18 16

This course requires proctored exams to be given in person at San Diego City College, dates to be decided. Participation for the class occurs via synchronous and asynchronous contact. Synchronous contact: Students are required to attend synchronous class meetings, twice weekly, for the entire semester. Synchronous meetings require students to log into Zoom. Asynchronous contact: Students will be required to access Canvas to complete asynchronous assignments and quizzes. Weekly assignments and quizzes are due each Friday by midnight. Please email ngekakis@sdccd.edu if you have any questions or need more information.

73762 Th 11:10am-12:35pm City/Remote Lahijani, R 08-23 to 12-18 16
TBA City/Web Lahijani, R 08-23 to 12-18 16

Participation for the class occurs via synchronous and asynchronous contact. Synchronous contact: Students are required to attend synchronous class meetings, once weekly, for the entire semester. Synchronous meetings are via Zoom. Asynchronous contact: Students will be required to access Canvas to complete asynchronous assignments and quizzes. Weekly assignments and quizzes are due each Sunday by midnight. Please email rlahijan@sdccd.edu if you have any questions or need more information.

73763 Th 11:10am-12:35pm City/Remote Lahijani, R 08-23 to 12-18 16
TBA City/Web Lahijani, R 08-23 to 12-18 16

Participation for the class occurs via synchronous and asynchronous contact. Synchronous contact: Students are required to attend synchronous class meetings, once weekly, for the entire semester. Synchronous meetings are via Zoom. Asynchronous contact: Students will be required to access Canvas to complete asynchronous assignments and quizzes. Weekly assignments and quizzes are due each Sunday by midnight. Please email rlahijan@sdccd.edu if you have any questions or need more information.

BIOLOGICAL SCIENCES *continued*

CN	Days	Time	Location	Instructor	Start/End Date	Week
73764	TBA		City/Web	Gumanovskaya, M	08-23 to 12-18	16
	TTh	11:10am-1:00pm	City/Remote	Gumanovskaya, M	08-23 to 12-18	16

This course requires proctored exams to be given in person at San Diego City College, dates to be decided. Participation for the class occurs via synchronous and asynchronous contact. Synchronous contact means that students are required to attend the synchronous class meetings, twice weekly, for the entire semester. Asynchronous contact means that students will be required to access Canvas to complete asynchronous assignments and quizzes. Students are expected to participate online 12-15 hours a week (this includes synchronous Zoom meetings). Please email mgumanov@sdccd.edu if you have any questions or need more information.

73765	TBA		City/Web	Gumanovskaya, M	08-23 to 12-18	16
	TTh	11:10am-1:00pm	City/Remote	Gumanovskaya, M	08-23 to 12-18	16

This course requires proctored exams to be given in person at San Diego City College, dates to be decided. Participation for the class occurs via synchronous and asynchronous contact. Synchronous contact means that students are required to attend the synchronous class meetings, twice weekly, for the entire semester. Asynchronous contact means that students will be required to access Canvas to complete asynchronous assignments and quizzes. Students are expected to participate online 12-15 hours a week (this includes synchronous Zoom meetings). Please email mgumanov@sdccd.edu if you have any questions or need more information.

73766	TTh	5:00 - 6:25pm	City/Remote	Ongkeko, R	08-23 to 12-18	16
	TBA		City/Web	Ongkeko, R	08-23 to 12-18	16

Participation for the class occurs via synchronous and asynchronous contact. Synchronous contact: Students are required to attend synchronous class meetings, twice weekly, for the entire semester. Synchronous meetings require students to log into Zoom. Students will be required to access Canvas to complete asynchronous assignments, exams, and quizzes. Students are expected to participate online 15 hours a week (includes synchronous Zoom meetings). Please email wegongkeko@gmail.com if you have any questions or need more information.

73767	TBA		City/Web	Ongkeko, R	08-23 to 12-18	16
	TTh	5:00 - 6:25pm	City/Remote	Ongkeko, R	08-23 to 12-18	16

Participation for the class occurs via synchronous and asynchronous contact. Synchronous contact: Students are required to attend synchronous class meetings, twice weekly, for the entire semester. Synchronous meetings require students to log into Zoom. Students will be required to access Canvas to complete asynchronous assignments, exams, and quizzes. Students are expected to participate online 15 hours a week (includes synchronous Zoom meetings). Please email wegongkeko@gmail.com if you have any questions or need more information.

75502	TBA		City/Web	VanMeter, K	08-23 to 12-18	16
	MW	12:45 - 2:00pm	City/Remote	VanMeter, K	08-23 to 12-18	16

Participation for the class will occur via synchronous and asynchronous contact. Synchronous contact will include meeting on Zoom for lectures, which will be held twice a week, for the entire semester. Students are required to attend synchronous class meetings from a computer or tablet and access Zoom and Nearpod, which is a web based interactive program. Asynchronous contact will require students to access Canvas and Pearson: MyLab and Mastering Biology, to complete asynchronous assignments, labs and quizzes. Please email kvanmeter@sdccd.edu if you have any questions or need more information.

75506	TBA		City/Web	VanMeter, K	08-23 to 12-18	16
	MW	12:45 - 2:00pm	City/Remote	VanMeter, K	08-23 to 12-18	16

Participation for the class will occur via synchronous and asynchronous contact. Synchronous contact will include meeting on Zoom for lectures, which will be held twice a week, for the entire semester. Students are required to attend synchronous class meetings from a computer or tablet and access Zoom and Nearpod, which is a web based interactive program. Asynchronous contact will require students to access Canvas and Pearson: MyLab and Mastering Biology, to complete asynchronous assignments, labs and quizzes. Please email kvanmeter@sdccd.edu if you have any questions or need more information.

BIOL 111 ** • Cancer Biology • 3 Units

73788	Fully Online		City/Web	Kinseth, M	08-23 to 12-18	16
	MW	2:20 - 3:45pm	City/Remote	Kinseth, M	08-23 to 12-18	16

This course requires proctored exams to be given in person at San Diego City College, dates to be decided. Participation for the class occurs via synchronous and asynchronous contact. Synchronous contact: Students are required to attend synchronous class meetings, twice weekly, for the entire semester. Synchronous meetings require students to log into Zoom and Canvas from a computer using the Chrome browser. Asynchronous contact: Students will be required to access Canvas to complete asynchronous assignments and quizzes. Please email mkinseth@sdccd.edu if you have any questions or need more information.

BIOLOGICAL SCIENCES *continued*

CN	Days	Time	Location	Instructor	Start/End Date	Week
----	------	------	----------	------------	----------------	------

BIOL 205 * • General Microbiology • 5 Units

74317	T	8:00 - 9:25am	City/Remote	Hawkins, S	08-23 to 12-18	16
	Fully Online		City/Web	Hawkins, S	08-23 to 12-18	16

Participation for the class occurs via synchronous and asynchronous contact. Synchronous contact: Students are required to attend synchronous class meetings. Synchronous class meetings require students to log onto Zoom Tuesdays from 8:00-9:30am the entire semester. This course will have an in person, hands on lab component and will require students to come to campus once a week to complete labs during weeks 3-7. In person lab meetings will be Wednesdays and Thursdays from 8:00-11:00 AM from 9/8/21 through 10/7/2021. Students will be required to follow safety protocols such as mask wearing and social distancing while on campus. This course requires proctored exams to be given in person at San Diego City College, dates are TBD and will be included in the syllabus. Asynchronous contact: Students will be required to access Canvas to complete asynchronous assignments, quizzes, discussions, and labs on a weekly basis. Please email shawkins001@sdccd.edu if you have any questions or need more information.

74319	Fully Online		City/Web	Staff	08-23 to 12-18	16
	T	9:35 - 11:00am	City/Remote	Staff	08-23 to 12-18	16

Participation for the class occurs via synchronous and asynchronous contact. Synchronous contact: Students are required to attend synchronous class meetings. Synchronous class meetings require students to log onto Zoom Tuesdays from 9:35-11:00am the entire semester. This course will have an in person, hands on lab component and will require students to come to campus once a week to complete labs during weeks 3-7. In person lab meetings will be Wednesdays and Thursdays from 11:10-2:10 PM from 9/8/21 through 10/7/2021. Students will be required to follow safety protocols such as mask wearing and social distancing while on campus. This course requires proctored exams to be given in person at San Diego City College, dates are TBD and will be included in the syllabus. Asynchronous contact: Students will be required to access Canvas to complete asynchronous assignments, quizzes, discussions, and labs on a weekly basis. Please email shawkins001@sdccd.edu if you have any questions or need more information.

BIOL 210A * • Introduction to the Biological Sciences I • 4 Units

75510	MW	9:25am-12:35pm	City/S410	McGray, H	08-23 to 12-18	16
-------	----	----------------	-----------	-----------	----------------	----

This class requires in-person attendance at the San Diego City College campus for all class meetings (lecture and lab). Students and faculty will be required to wear masks and practice appropriate social distancing during class meetings.

75511	TTh	9:25am-12:35pm	City/S410	McGray, H	08-23 to 12-18	16
-------	-----	----------------	-----------	-----------	----------------	----

This class requires in-person attendance at the San Diego City College campus for all class meetings (lecture and lab). Students and faculty will be required to wear masks and practice appropriate social distancing during class meetings.

75519	MW	12:45 - 3:55pm	City/S410	McGray, H	08-23 to 12-18	16
-------	----	----------------	-----------	-----------	----------------	----

This class requires in-person attendance at the San Diego City College campus for all class meetings (lecture and lab). Students and faculty will be required to wear masks and practice appropriate social distancing during class meetings.

BIOL 210B ** • Introduction to the Biological Sciences II • 4 Units

74321	Fully Online		City/Web	Jagnandan, K	08-23 to 12-18	16
	T	10:00 - 11:00am	City/Remote	Jagnandan, K	08-23 to 12-18	16

Participation for this class occurs primarily via asynchronous contact. Students will be required to access Canvas to complete and submit asynchronous lecture and lab assignments on a weekly basis. Students must be available to meet on Tuesdays at 10:00-11:00am (PST) for weekly review sessions and synchronous online exams. Students can anticipate spending 12-15 hours per week completing online coursework and studying. Please email kjagnandan@sdccd.edu if you have any questions or need more information.

BIOL 230 * • Human Anatomy • 4 Units

73774	Fully Online		City/Web	Chambers, J	08-23 to 12-18	16
	MW	8:00 - 10:30am	City/Remote	Chambers, J	08-23 to 12-18	16

This course requires proctored exams to be given in person at San Diego City College, dates to be decided. Participation for the class occurs via synchronous and asynchronous contact. Synchronous contact: Students are required to attend synchronous class meetings twice a week for the entire semester. Synchronous meetings require students to log into Canvas and Zoom to actively participate in meetings, and/or take proctored online exams. Asynchronous contact: Students are required to access resources on Canvas, and other web based resources to complete asynchronous bi-weekly assignments and weekly proctored online quizzes. Bi-weekly assignments are due by 7:45 am each Monday and Wednesday. Weekly quizzes are taken asynchronously between 11:45am Wednesdays through 11:59 pm Thursdays. Please email jjchambe@sdccd.edu if you have any questions or need more information.

* Prerequisite, corequisite, advisory or limitation on enrollment # Pass/No Pass available
 ## Pass/No Pass Only ☒ Class meets both on the college campus and online
 @ Off-campus locations are in bold type. See last page of schedule for location details.



BIOLOGICAL SCIENCES *continued*

CN	Days	Time	Location	Instructor	Start/End Date	Week
73775	TTh	8:00 - 10:30am	City/Remote	Chambers, J	08-23 to 12-18	16
	Fully Online		City/Web	Chambers, J	08-23 to 12-18	16
<p>This course requires proctored exams to be given in person at San Diego City College, dates to be decided. Participation for the class occurs via synchronous and asynchronous contact. Synchronous contact: Students are required to attend synchronous class meetings twice a week for the entire semester. Synchronous meetings require students to log into Canvas and Zoom to actively participate in meetings, and/or take proctored online exams. Synchronous contact: Students are required to access resources on Canvas and other web based resources to complete asynchronous bi-weekly assignments and weekly proctored online quizzes. Bi-weekly assignments are due by 7:45 am each Tuesday and Thursday. Weekly quizzes are taken asynchronously between 11:45am Thursdays through 11:59pm Fridays. Please email jjchambers@sdccd.edu if you have any questions or need more information.</p>						
73776	Fully Online		City/Web	Osborne, P	08-23 to 12-18	16
<p>Participation for the class occurs via asynchronous contact. Students will be required to access Canvas to complete and submit asynchronous lecture and lab assessments based on the schedule given in the course syllabus. Quizzes and exams will be posted for 48 hours and students can take the assessment during that window of availability. Each quiz/exam will have a time limit for completion once the student begins to take the quiz/exam. Assessments may be proctored virtually. Students must have access to a computer and a reliable internet connection to complete this course. Please email posborne@sdccd.edu if you have any questions or need more information.</p>						
73777	Fully Online		City/Web	Sweet, C	08-23 to 12-18	16
	TTh	12:45 - 5:00pm	City/Remote	Sweet, C	08-23 to 12-18	16
<p>This course requires proctored exams to be given in person at San Diego City College, dates to be decided. Participation for this class occurs via synchronous contact. This contact will be synchronous for both lecture and lab meetings, held via Zoom 12:45-5:00pm every Tuesday and Thursday for the entire semester. Students will be required to log into zoom and access course materials via canvas and my class web site https://sweethumananatomy.weebly.com/ to complete in class activities. Do not enroll in this Bio 230 section if you cannot attend during the stated class times. All quizzes and exams are only given during class times. Please email csweet@mac.com if you have questions or need further information.</p>						
73778	Fully Online		City/Web	Gates, K	08-23 to 12-18	16
	MW	5:20 - 8:20pm	City/Remote	Gates, K	08-23 to 12-18	16
<p>This course requires proctored exams to be given in person at San Diego City College, dates to be decided. This course requires proctored exams to be given in person at San Diego City College, dates to be decided. Participation for the class occurs via synchronous and asynchronous contact. Synchronous contact: Students are required to attend and participate in synchronous class meetings, twice weekly, for the entire semester. Internet access is required. Synchronous meetings require students to log into Zoom and access web based interactive programs from a computer, tablet or smart phone. Some of the exams will have a live/Zoom based oral component so you will need a computer, tablet or smart phone with video and audio access to verify your identification. Asynchronous contact: Recorded lecture videos are posted for each class, and can be watched any time before class. Students will be required to access Canvas and other online sites to complete asynchronous assignments and quizzes. Assignments and quizzes are due on the posted exam days prior to taking exam. Students are expected to participate online a minimum of 8 hours a week (including synchronous Zoom meetings). Please email kgates@sdccd.edu if you have any questions or need more information.</p>						
73779	TTh	5:00 - 7:30pm	City/Remote	Lavy Mazor, M	08-23 to 12-18	16
	Fully Online		City/Web	Lavy Mazor, M	08-23 to 12-18	16
<p>This course requires proctored exams to be given in person at San Diego City College, dates to be decided. Participation for the class occurs via synchronous and asynchronous contact. Synchronous contact: Students are required to attend synchronous class meetings, twice weekly, for the entire semester. Students will be required to log into zoom and access course materials via canvas and other digital platforms (Pearson virtual lab: more information can be found under Textbook/Other materials; and free online interactive programs) to complete in-class activities. All assessments will be held during the synchronous meeting time. Exams will be proctored. Asynchronous contact: Students will be required to complete lab assignments within 48 hours. Please email mlavy@sdccd.edu if you have any questions or need more information.</p>						
73790	Fully Online		City/Web	Strauss, J	08-23 to 12-18	16
<p>Participation for the class occurs via asynchronous contact. Students will be required to access Canvas to complete and submit asynchronous lecture and lab assignments completed on a weekly basis. Students are expected to take online assessments (quizzes and exams) on a weekly basis. Please email jstrauss@sdccd.edu if you have any questions or need more information.</p>						

BIOL 235 *# • Human Physiology • 4 Units

73780	Fully Online		City/Web	Jagnandan, K	08-23 to 12-18	16
<p>Participation for this class occurs via asynchronous contact. Students will be required to access Canvas to complete and submit asynchronous lecture and lab assignments on a weekly basis. Students must be available to take synchronous online exams at 8:00-9:25am (PST) on the following dates: 9/7, 10/5, 10/26, 11/16, and 12/16. Students can anticipate spending 12-15 hours per week completing online coursework and studying. Please email kjagnandan@sdccd.edu if you have any questions or need more information.</p>						

BIOLOGICAL SCIENCES *continued*

CN	Days	Time	Location	Instructor	Start/End Date	Week
73781	Fully Online		City/Web	Jagnandan, K	08-23 to 12-18	16
<p>Participation for this class occurs via asynchronous contact. Students will be required to access Canvas to complete and submit asynchronous lecture and lab assignments on a weekly basis. Students must be available to take synchronous online exams at 8:00-9:25am (PST) on the following dates: 9/7, 10/5, 10/26, 11/16, and 12/16. Students can anticipate spending 12-15 hours per week completing online coursework and studying. Please email kjagnandan@sdccd.edu if you have any questions or need more information.</p>						
73784	Fully Online		City/Web	Matz, S	08-23 to 12-18	16
	TTh	5:00 - 6:25pm	City/Remote	Matz, S	08-23 to 12-18	16
<p>This course requires proctored exams to be given in person at San Diego City College, dates to be decided. Participation for the class occurs via synchronous and asynchronous contact. Synchronous contact: Students are required to attend synchronous class meetings, twice weekly (T/Th 5:00-6:25 pm), for the entire semester. Synchronous meetings require students to log into Zoom from a computer or tablet. Asynchronous contact: Students will be required to access Canvas to complete asynchronous assignments and quizzes. Weekly assignments and quizzes are due each Thursday by midnight. Please email smatz@sdccd.edu if you have any questions or need more information.</p>						
73785	TTh	5:00 - 6:25pm	City/Remote	Matz, S	08-23 to 12-18	16
	Fully Online		City/Web	Matz, S	08-23 to 12-18	16
<p>This course requires proctored exams to be given in person at San Diego City College, dates to be decided. Participation for the class occurs via synchronous and asynchronous contact. Synchronous contact: Students are required to attend synchronous class meetings, twice weekly (T/Th 5:00-6:25 pm), for the entire semester. Synchronous meetings require students to log into Zoom from a computer or tablet. Asynchronous contact: Students will be required to access Canvas to complete asynchronous assignments and quizzes. Weekly assignments and quizzes are due each Thursday by midnight. Please email smatz@sdccd.edu if you have any questions or need more information.</p>						

BLACK CONTRACTOR'S ASSOCIATION STUDIES

BCAS 83 @* • Construction Blueprint Reading I • 3 Units

73163	MW	5:00 - 7:00pm	City/CLSRM	Staff	08-23 to 12-18	16
-------	----	---------------	------------	-------	----------------	----

BCAS 86 @* • Carpenter Apprentice II • 3 Units

73165	TTh	5:00 - 6:45pm	City/CLSRM	Staff	08-23 to 12-18	16
-------	-----	---------------	------------	-------	----------------	----

BLACK STUDIES

BLAS 100 *# • Introduction to Black Studies • 3 Units

73276	Fully Online		City/Web	Spearman, A	08-23 to 12-18	16
-------	--------------	--	----------	-------------	----------------	----

BLAS 104 *# • Black Psychology • 3 Units

73277	Fully Online		City/Web	Tesfamariam, A	08-23 to 12-18	16
-------	--------------	--	----------	----------------	----------------	----

BLAS 110 *# • African American Art • 3 Units

74379	Fully Online		City/Web	Watson, D	08-23 to 12-18	16
-------	--------------	--	----------	-----------	----------------	----

BLAS 115 *# • Sociology from a Black Perspective • 3 Units

73281	Fully Online		City/Web	Merritt, A	08-23 to 12-18	16
-------	--------------	--	----------	------------	----------------	----

BLAS 120 *# • Black Music • 3 Units

73288	Fully Online		City/Web	Anderson, K	08-23 to 12-18	16
-------	--------------	--	----------	-------------	----------------	----

BLAS 140A *# • History of the U.S., Black Perspectives • 3 Units

73278	Fully Online		City/Web	Spearman, A	08-23 to 12-18	16
73279	Fully Online		City/Web	Tesfamariam, A	08-23 to 12-18	16
73280	Fully Online		City/Web	Spearman, A	10-18 to 12-18	8
73287	Fully Online		City/Web	Tesfamariam, A	08-23 to 10-16	8
73390	Fully Online		ECC/Web	Katungi, N	08-23 to 12-18	16

BLAS 140B *# • History of the U.S., Black Perspectives • 3 Units

73282	Fully Online		City/Web	Spearman, A	08-23 to 10-16	8
73283	Fully Online		City/Web	Tesfamariam, A	08-23 to 10-16	8
73284	Fully Online		City/Web	Katungi, N	10-18 to 12-18	8
73285	Fully Online		City/Web	Tesfamariam, A	08-23 to 12-18	16
73289	Fully Online		City/Web	Tesfamariam, A	08-23 to 12-18	16

During District declared emergencies, Partially Online Courses may be changed to an online format. In the event that the course location changes, students will be notified. Please visit <http://schedule.sdccd.edu/> to confirm class meeting details and technology requirements.

FALL 2021 • www.sdcity.edu

BLACK STUDIES *continued*

CN	Days	Time	Location	Instructor	Start/End Date	Week
BLAS 145A ** • Introduction to African History • 3 Units						
73286	Fully Online		City/Web	Merritt, A	08-23 to 12-18	16
BLAS 150 * • Black Women in Literature, Film and the Media • 3 Units						
74378	Fully Online		City/Web	Watson, D	08-23 to 12-18	16

BUSINESS

BUSE 92 * • Introduction to Business Communication • 3 Units						
73301	Fully Online		City/Web	Tyler, J	10-18 to 12-18	8
73306	Fully Online		City/Web	Brady, L	08-30 to 10-02	5
BUSE 100 * • Introduction to Business • 3 Units						
73300	Fully Online		City/Web	Savarese, T	08-23 to 10-16	8
73309	Fully Online		City/Web	Savarese, T	10-18 to 12-18	8
73331	Fully Online		City/Web	Savarese, T	09-20 to 11-20	9
BUSE 101 * • Business Mathematics • 3 Units						
73302	Fully Online		City/Web	Brady, L	10-18 to 12-18	8
73329	Fully Online		City/Web	Brady, L	09-20 to 12-18	12
74178	Fully Online		City/Web	Brady, L	09-13 to 11-13	9
BUSE 119 * • Business Communications • 3 Units						
75760	Fully Online		City/Web	Brady, L	10-18 to 12-18	8
73291	Fully Online		City/Web	Brady, L	10-18 to 12-18	8
73319	Fully Online		City/Web	Brady, L	10-25 to 12-11	6
BUSE 120 * • Principles of Money Management • 3 Units						
73304	Fully Online		City/Web	Mustafa, T	08-23 to 10-16	8
73305	Fully Online		City/Web	Parker, J	10-18 to 12-18	8
BUSE 140 * • Business Law and the Legal Environment • 3 Units						
73293	Fully Online		City/Web	Dennis, S	10-18 to 12-18	8
73323	Fully Online		City/Web	Dubon, J	08-23 to 10-16	8
74184	Fully Online		City/Web	Dubon, J	08-23 to 10-16	8
BUSE 145 • Business of Cannabis • 2 Units						
73322	Fully Online		City/Web	Brady, L	10-25 to 12-11	6
BUSE 150 • Human Relations in Business • 3 Units						
73321	Fully Online		City/Web	Rankin, C	10-18 to 12-18	8
BUSE 155 * • Managing the Small Business • 3 Units						
73326	Fully Online		City/Web	Rankin, C	09-20 to 12-18	12
BUSE 201 • Business Organization and Management • 3 Units						
73327	Fully Online		City/Web	Rankin, C	09-07 to 12-18	14

CHEMISTRY

CHEM 100 ** • Fundamentals of Chemistry • 3 Units						
73991	Fully Online		City/Web	Gurumurthy, R	08-23 to 12-18	16
73992	Fully Online		City/Web	Gurumurthy, R	08-23 to 12-18	16
73993	Fully Online		City/Web	Gurumurthy, R	08-23 to 12-18	16
CHEM 100L ** • Fundamentals of Chemistry Laboratory • 1 Unit						
75747	Th	9:50am-1:00pm	City/S209	Carlson, T	08-23 to 12-18	16
75648	Th	9:50am-1:00pm	City/S210	Grobin, A	08-23 to 12-18	16
CHEM 111 • Chemistry in Society • 3 Units						
74003	Fully Online		City/Web	Haggard, M	08-23 to 12-18	16

CHEMISTRY *continued*

CN	Days	Time	Location	Instructor	Start/End Date	Week
CHEM 111L * • Chemistry in Society Laboratory • 1 Unit						
74004	Fully Online		City/Web	Haggard, M	08-23 to 12-18	16
CHEM 130 ** • Introduction to Organic and Biological Chemistry • 3 Units						
74005	Fully Online		City/Web	Gurumurthy, R	08-23 to 12-18	16
CHEM 130L ** • Introduction to Organic and Biological Chemistry Laboratory • 1 Unit						
74006	Fully Online		City/Web	Woods, J	08-23 to 12-18	16
CHEM 152 ** • Introduction to General Chemistry • 3 Units						
74007	Fully Online		City/Web	Gurumurthy, R	08-23 to 12-18	16
74008	Fully Online		City/Web	Gurumurthy, R	08-23 to 12-18	16
74009	Fully Online		City/Web	Crispen, N	08-23 to 12-18	16
74010	Fully Online		City/Web	Crispen, N	08-23 to 12-18	16
CHEM 152L ** • Introduction to General Chemistry Laboratory • 1 Unit						
74011	Fully Online		City/Web	Covalt, J	08-23 to 12-18	16
74012	Fully Online		City/Web	Covalt, J	08-23 to 12-18	16
74013	Fully Online		City/Web	Covalt, J	08-23 to 12-18	16
74014	Fully Online		City/Web	Covalt, J	08-23 to 12-18	16
74015	Fully Online		City/Web	Friedman, P	08-23 to 12-18	16
74016	Fully Online		City/Web	Friedman, P	08-23 to 12-18	16
74017	Fully Online		City/Web	Friedman, P	08-23 to 12-18	16
74018	Fully Online		City/Web	Paulsen, H	08-23 to 12-18	16
CHEM 200 ** • General Chemistry I - Lecture • 3 Units						
74019	Fully Online		City/Web	Kojima, R	08-23 to 12-18	16
74020	Fully Online		City/Web	Kojima, R	08-23 to 12-18	16
CHEM 200L ** • General Chemistry I - Laboratory • 2 Units						
75748	MW	1:00 - 4:05pm	City/S206	Kojima, R	08-23 to 12-18	16
75749	MW	6:55 - 10:00pm	City/S206	Kojima, R	08-23 to 12-18	16
75649	MW	1:00 - 4:05pm	City/S202	Staff	08-23 to 12-18	16
CHEM 201 ** • General Chemistry II - Lecture • 3 Units						
74024	Fully Online		City/Web	Haggard, M	08-23 to 12-18	16
CHEM 201L ** • General Chemistry II - Laboratory • 2 Units						
75750	TTh	4:05 - 7:15pm	City/S202	Carlson, T	08-23 to 12-18	16
75651	TTh	4:05 - 7:15pm	City/S206	Staff	08-23 to 12-18	16
CHEM 231 ** • Organic Chemistry I - Lecture • 3 Units						
74027	Fully Online		City/Web	Rahimi, A	08-23 to 12-18	16
CHEM 231L ** • Organic Chemistry I - Laboratory • 2 Units						
75751	MW	4:15 - 7:25pm	City/S203	Rahimi, A	08-23 to 12-18	16
CHEM 251 ** • Quantitative Analytical Chemistry • 5 Units						
74030	Fully Online		City/Web	Haggard, M	08-23 to 12-18	16

CHICANA AND CHICANO STUDIES

CHIC 110A # • Introduction to Chicana and Chicano Studies • 3 Units						
73332	MW	11:10am-12:35pm	City/Remote	Macias, A	08-23 to 12-18	16
<i>This class is offered in a remote learning format. Students are expected to meet during the specified meeting days and times. Students will meet with the class and instructor through the Zoom Video Conferencing Application and submit class assignments through their Canvas course shell (sdccd.instructure.com)</i>						
75245	Fully Online		City/Web	Macias, A	08-23 to 12-18	16

* Prerequisite, corequisite, advisory or limitation on enrollment # Pass/No Pass available
 ## Pass/No Pass Only ☒ Class meets both on the college campus and online
 @ Off-campus locations are in bold type. See last page of schedule for location details.



CHICANA AND CHICANO STUDIES

continued

CN	Days	Time	Location	Instructor	Start/End Date	Week
----	------	------	----------	------------	----------------	------

75388 MW 9:00am-12:10pm City/Remote Martinez, N 10-18 to 12-18 8
This class is offered in a remote learning format. Students are expected to meet during the specified meeting days and times. Students will meet with the class and instructor through the Zoom Video Conferencing Application and submit class assignments through their Canvas course shell (sdccd.instructure.com)

CHIC 135 # • Chicana/o Literature • 3 Units

73333 TBA City/Web Ramirez, J 08-23 to 12-18 16

CHIC 141A # • United States History from a Chicano Perspective • 3 Units

73334 Fully Online City/Web Castaneda, A 08-23 to 12-18 16
 73335 Fully Online City/Web Martinez, A 08-23 to 12-18 16
 73336 Fully Online City/Web Martinez, A 08-23 to 12-18 16
 73337 MW 9:35 - 11:00am City/Remote Calvario, V 08-23 to 12-18 16

This class is offered in a remote learning format. Students are expected to meet during the specified meeting days and times. Students will meet with the class and instructor through the Zoom Video Conferencing Application and submit class assignments through their Canvas course shell (sdccd.instructure.com)

73338 Fully Online City/Web Akers, J 08-23 to 12-18 16
 73339 Fully Online City/Web Gonzalez, A 08-23 to 12-18 16
 73340 Fully Online City/Web Akers, J 08-23 to 12-18 16
 73341 Fully Online City/Web Castaneda, A 08-23 to 12-18 16
 73342 Fully Online City/Web Garcia, O 08-23 to 12-18 16
 73389 Fully Online ECC/Web Manzano, F 10-18 to 12-18 8

CHIC 141B # • United States History from a Chicano Perspective • 3 Units

73343 Fully Online City/Web Akers, J 08-23 to 12-18 16
 73344 Fully Online City/Web Gonzalez, A 08-23 to 12-18 16
 75742 Fully Online City/Web Martinez, A 08-23 to 12-18 16
 73346 Fully Online City/Web Gonzalez, A 08-23 to 12-18 16
 73347 Fully Online City/Web Martinez, A 08-23 to 12-18 16
 73351 Fully Online City/Web Garcia, O 08-23 to 12-18 16
 73352 Fully Online City/Web Akers, J 08-23 to 12-18 16
 75714 TTh 11:10am-12:35pm City/Remote Macias, A 08-23 to 12-18 16

CHIC 150 # • History of Mexico • 3 Units

73349 MW 12:45 - 2:10pm City/Remote Calvario, V 08-23 to 12-18 16
This class is offered in a remote learning format. Students are expected to meet during the specified meeting days and times. Students will meet with the class and instructor through the Zoom Video Conferencing Application and submit class assignments through their Canvas course shell (sdccd.instructure.com)

CHIC 170 ** • La Chicana • 3 Units

73348 TTh 12:45 - 2:10pm City/Remote Martinez, A 08-23 to 12-18 16

CHIC 230 • Chicano Art • 3 Units

73350 Fully Online City/Web Ramirez, J 08-23 to 12-18 16

CHILD DEVELOPMENT

CHIL 100 * • Principles and Practices of Early Childhood Education • 3 Units

74209 Fully Online City/Web Blaha, D 10-18 to 12-18 8

CHIL 101 • Human Growth and Development • 3 Units

73353 Fully Online City/Web Blaha, D 08-23 to 12-18 16
 73354 Fully Online City/Web Collins-Bernardino, R 08-23 to 12-18 16
 73355 Fully Online City/Web Collins-Bernardino, R 08-23 to 12-18 16
 73356 Fully Online City/Web Blaha, D 08-23 to 12-18 16
 73357 Fully Online City/Web Fontana, S 08-23 to 12-18 16
 73358 Fully Online City/Web Blaha, D 08-23 to 12-18 16
 73359 Fully Online City/Web Fontana, S 08-23 to 12-18 16
 73388 Fully Online ECC/Web Martin, S 08-23 to 12-18 16

CHILD DEVELOPMENT *continued*

CN	Days	Time	Location	Instructor	Start/End Date	Week
----	------	------	----------	------------	----------------	------

CHIL 141 • The Child, Family and Community • 3 Units

73364 Fully Online City/Web Collins-Bernardino, R 08-23 to 12-18 16

CHIL 160 * • Observation and Assessment of Children • 2 Units

74213 Fully Online City/Web Harris, B 08-23 to 12-18 16
 TBA City/FCDC Harris, B 08-23 to 12-18 16

Limitation on Enrollment:

Health and Safety. TB clearance within the last year, pertussis, and measles immunizations are required.

48-54 hours of lab at the Early Education Center (Corner of 16th St., and Russ Blvd.)

CHIL 175 • Infant-Toddler Growth and Development • 3 Units

73361 Fully Online City/Web Collins-Bernardino, R 08-23 to 12-18 16

CHIL 180 • Nutrition, Health and Safety for Children • 3 Units

73360 Fully Online City/Web Staff 08-23 to 12-18 16
 73362 Fully Online City/Web Blaha, D 08-23 to 12-18 16

COMMERCIAL MUSIC

MUSC 50 • Music Fundamentals for the Studio Engineer • 3 Units

75197 Fully Online City/Web Kostlan, R 08-23 to 12-18 16
 M 9:25am-12:35pm City/Remote Kostlan, R 08-23 to 12-18 16

MUSC 70 * • Commercial Music Performance • 1 Unit

75198 M 2:45 - 6:00pm City/Remote Kostlan, R 08-23 to 12-18 16

MUSC 80 • Introduction to Digital Audio and MIDI • 3 Units

75199 T 9:25am-12:35pm City/Remote Espar, M 08-23 to 12-18 16
 Fully Online City/Web Espar, M 08-23 to 12-18 16

MUSC 82 * • Audio Recording • 3 Units

75200 Fully Online City/Web Kucera, J 08-23 to 12-18 16
 W 9:25am-12:35pm City/Remote Kucera, J 08-23 to 12-18 16

MUSC 84 * • Fundamentals of MIDI Production • 3 Units

75201 Th 9:25am-12:35pm City/Remote Espar, M 08-23 to 12-18 16
 Fully Online City/Web Espar, M 08-23 to 12-18 16

COMMUNICATION STUDIES

COMS 101 ** • Voice and Articulation • 3 Units

74795 MW 12:45 - 2:10pm City/Remote Chambers, B 08-23 to 12-18 16

COMS 103 * • Oral Communication • 3 Units

74796 Fully Online City/Web Lieberman, M 08-23 to 12-18 16
 74797 Fully Online City/Web Rubin, C 08-23 to 12-18 16
 74798 Fully Online City/Web Zeledon Perez, M 08-23 to 12-18 16
 74799 Fully Online City/Web Rubin, C 08-23 to 12-18 16
 74800 Fully Online City/Web DeAnda, C 08-23 to 12-18 16
 74802 Fully Online City/Web Lindholm, C 08-23 to 12-18 16
 74803 TTh 8:00 - 9:25am City/Remote Pitts, A 08-23 to 12-18 16
 74804 MW 9:35 - 11:00am City/Remote Beach, D 08-23 to 12-18 16
 74805 TTh 9:35 - 11:00am City/Remote Beach, D 08-23 to 12-18 16
 74806 MW 11:10am-12:35pm City/Remote Shelton, D 08-23 to 12-18 16
 74807 TTh 11:10am-12:35pm City/Remote Pitts, A 08-23 to 12-18 16
 74808 TTh 12:45 - 2:10pm City/Remote Berry, J 08-23 to 12-18 16
 74809 T 12:45 - 3:55pm City/Remote Wirig, K 08-23 to 12-18 16
 74810 TTh 5:00 - 6:25pm City/Remote Berry, J 08-23 to 12-18 16
 74811 W 5:55 - 9:00pm City/Remote Chambers, B 08-23 to 12-18 16

COMS 104 * • Advanced Public Communication • 3 Units

74812 Fully Online City/Web Engstrom, E 08-23 to 12-18 16

COMMUNICATION STUDIES *continued*

CN	Days	Time	Location	Instructor	Start/End Date	Week
COMS 135 *# • Interpersonal Communication • 3 Units						
74814	Fully Online		City/Web	Shelton, D	08-23 to 12-18	16
74815	Fully Online		City/Web	Zeledon Perez, M	08-23 to 12-18	16
74816	Fully Online		City/Web	Zeledon Perez, M	08-23 to 12-18	16
74817	Fully Online		City/Web	Zeledon Perez, M	08-23 to 12-18	16
74818	Fully Online		City/Web	Zeledon Perez, M	08-23 to 12-18	16

COMS 160 *# • Argumentation • 3 Units

74819	Fully Online		City/Web	Engstrom, E	08-23 to 12-18	16
74820	Fully Online		City/Web	Engstrom, E	08-23 to 12-18	16

COMS 170 *# • Small Group Communication • 3 Units

74821	Th	12:45 - 3:55pm	City/Remote	Wirig, K	08-23 to 12-18	16
-------	----	----------------	-------------	----------	----------------	----

COMS 180 *# • Intercultural Communication • 3 Units

74822	Fully Online		City/Web	Engstrom, E	08-23 to 12-18	16
74823	Fully Online		City/Web	Engstrom, E	08-23 to 12-18	16

COMPUTER AND INFORMATION SCIENCES

CISC 150 • Introduction to Computer and Information Sciences • 3 Units

73613	Fully Online		City/Web	Andersen, A	10-18 to 12-18	8
73628	Fully Online		City/Web	Cordeiro, M	08-23 to 10-16	8

CISC 179 * • Python Programming • 4 Units

73634	Fully Online		City/Web	Salemi, B	08-23 to 10-16	8
73635	Fully Online		City/Web	Velez-Cadilla, J	10-18 to 12-18	8

CISC 181 • Principles of Information Systems • 4 Units

73621	Fully Online		City/Web	Pelletier, R	08-23 to 10-16	8
73622	Fully Online		City/Web	Pelletier, R	10-18 to 12-18	8
73627	Fully Online		City/Web	Schechter, H	10-18 to 12-18	8
73633	Fully Online		City/Web	Savarese, T	09-13 to 11-06	8

CISC 183 * • Web Development with Ruby on Rails • 4 Units

74131	Fully Online		City/Web	Salemi, B	08-23 to 10-16	8
-------	--------------	--	----------	-----------	----------------	---

CISC 187 * • Data Structures in C++ • 4 Units

73626	Fully Online		City/Web	Williams, B	09-13 to 11-06	8
-------	--------------	--	----------	-------------	----------------	---

CISC 190 * • Java Programming • 4 Units

73623	Fully Online		City/Web	Salemi, B	08-23 to 10-16	8
73624	Fully Online		City/Web	Biagi, M	10-18 to 12-18	8

CISC 192 * • C/C++ Programming • 4 Units

73620	Fully Online		City/Web	Pelletier, R	10-18 to 12-18	8
73625	Fully Online		City/Web	Velez-Cadilla, J	08-23 to 10-16	8
	Fully Online		City/Web	Williams, B	08-23 to 10-16	8

CISC 220 * • Fundamentals of Computer Game Programming • 4 Units

74132	Fully Online		City/Web	Biagi, M	10-18 to 12-18	8
	Fully Online		City/Web	Salemi, B	10-18 to 12-18	8

CISC 221 *# • Intermediate Computer Game Programming • 4 Units

74133	Fully Online		City/Web	Biagi, M	10-18 to 12-18	8
	Fully Online		City/Web	Salemi, B	10-18 to 12-18	8

COMPUTER BUSINESS TECHNOLOGY

CN	Days	Time	Location	Instructor	Start/End Date	Week
CBTE 140 * • Beginning Microsoft Excel • 2 Units						
73630	Fully Online		City/Web	Cordeiro, M	08-23 to 10-16	8
CBTE 180 * • Microsoft Office • 3 Units						
73619	Fully Online		City/Web	Andersen, A	10-18 to 12-18	8

COSMETOLOGY

COSM 50 * • Rules, Regulations, and Physiology • 2.5 Units

74180	Fully Online		City/Web	Czerwona, K	08-23 to 10-16	8
-------	--------------	--	----------	-------------	----------------	---

COSM 50L * • Fundamentals of Cosmetology • 6 Units

74181	MTWThF		City/Web	Grooms-Jones, P	08-23 to 10-16	8
-------	--------	--	----------	-----------------	----------------	---

COSM 60 * • Resolution of Skin Diseases and Disorders • 2.5 Units

73365	Fully Online		City/Web	Leon, S	08-23 to 10-16	8
74182	Fully Online		City/Web	Phillips, S	10-18 to 12-18	8

COSM 60L * • Intermediate Cosmetology Lab I • 6 Units

73372	MTWThF		City/Web	Phillips, S	08-23 to 10-16	8
	MTWThF		City/Web	Czerwona, K	08-23 to 10-16	8
	MTWThF		City/Web	Leon, S	08-23 to 10-16	8
74183	MTWThF		City/Web	Leon, S	10-18 to 12-18	8
	MTWThF		City/Web	Phillips, S	10-18 to 12-18	8
	MTWThF		City/Web	Czerwona, K	10-18 to 12-18	8

COSM 70 * • Chemistry and Chemical Services • 2.5 Units

73367	Fully Online		City/Web	Grooms-Jones, P	10-18 to 12-18	8
-------	--------------	--	----------	-----------------	----------------	---

COSM 70L * • Intermediate Cosmetology Lab II • 6 Units

73373	MTWThFS		City/Web	Grooms-Jones, P	10-18 to 12-18	8
-------	---------	--	----------	-----------------	----------------	---

DANCE

DANC 110A *# • Ballet I • 1.5 Units

75429	TBA		City/C109	Shipman, T	09-07 to 12-18	14
	TTh	8:00 - 9:25am	City/Remote	Shipman, T	09-07 to 12-18	14

DANC 110B *# • Ballet II • 1.5 Units

75431	TTh	8:00 - 9:25am	City/Remote	Shipman, T	09-07 to 12-18	14
	T		City/C109	Shipman, T	09-07 to 12-18	14

DANC 110C *# • Ballet III • 1.5 Units

75433	TBA		City/C109	Shipman, T	09-07 to 12-18	14
	TTh	8:00 - 9:25am	City/Remote	Shipman, T	09-07 to 12-18	14

DANC 110D *# • Ballet IV • 1.5 Units

75434	TBA		City/C109	Shipman, T	09-07 to 12-18	14
	TTh	8:00 - 9:25am	City/Remote	Shipman, T	09-07 to 12-18	14

DANC 115A *# • Tap I • 1.5 Units

75435	TBA		City/C201	Arcidiacono, K	09-07 to 12-18	14
	TTh	11:10am-12:35pm	City/Remote	Arcidiacono, K	09-07 to 12-18	14

DANC 115B *# • Tap Dance II • 1.5 Units

75438	TBA		City/C201	Arcidiacono, K	09-07 to 12-18	14
	TTh	11:10am-12:35pm	City/Remote	Arcidiacono, K	09-07 to 12-18	14

DANC 115C *# • Tap Dance III • 1.5 Units

75440	TBA		City/C201	Arcidiacono, K	09-07 to 12-18	14
	TTh	11:10am-12:35pm	City/Remote	Arcidiacono, K	09-07 to 12-18	14

* Prerequisite, corequisite, advisory or limitation on enrollment # Pass/No Pass available

Pass/No Pass Only ☒ Class meets both on the college campus and online

@ Off-campus locations are in bold type. See last page of schedule for location details.



DANCE continued

CN	Days	Time	Location	Instructor	Start/End Date	Week
DANC 115D *# • Tap Dance IV • 1.5 Units						
75442	TBA		City/C201	Arcidiacono, K	09-07 to 12-18	14
	TTh	11:10am-12:35pm	City/Remote	Arcidiacono, K	09-07 to 12-18	14
DANC 120A *# • Hip Hop I • 1.5 Units						
75444	TBA		City/C201	Jun, G	09-07 to 12-18	14
	MW	2:20 - 3:45pm	City/Remote	Jun, G	09-07 to 12-18	14
DANC 120B *# • Hip Hop II • 1.5 Units						
75447	TBA		City/C201	Jun, G	09-07 to 12-18	14
	MW	2:20 - 3:45pm	City/Remote	Jun, G	09-07 to 12-18	14
DANC 120C *# • Hip Hop III • 1.5 Units						
75449	TBA		City/C201	Jun, G	09-07 to 12-18	14
	MW	2:20 - 3:45pm	City/Remote	Jun, G	09-07 to 12-18	14
DANC 120D *# • Hip Hop IV • 1.5 Units						
75450	MW	2:20 - 3:45pm	City/Remote	Jun, G	09-07 to 12-18	14
	TBA		City/C201	Jun, G	09-07 to 12-18	14
DANC 135A *# • Jazz Dance I • 1.5 Units						
75455	MW	11:10am-12:35pm	City/Remote	Arcidiacono, K	09-07 to 12-18	14
	TBA		City/C201	Arcidiacono, K	09-07 to 12-18	14
DANC 135B *# • Jazz Dance II • 1.5 Units						
75456	TBA		City/C201	Arcidiacono, K	09-07 to 12-18	14
	MW	11:10am-12:35pm	City/Remote	Arcidiacono, K	09-07 to 12-18	14
DANC 135C *# • Jazz Dance III • 1.5 Units						
75457	TBA		City/C201	Arcidiacono, K	09-07 to 12-18	14
	MW	11:10am-12:35pm	City/Remote	Arcidiacono, K	09-07 to 12-18	14
DANC 135D *# • Jazz Dance IV • 1.5 Units						
75458	TBA		City/C201	Arcidiacono, K	09-07 to 12-18	14
	MW	11:10am-12:35pm	City/Remote	Arcidiacono, K	09-07 to 12-18	14
DANC 140A *# • Modern Dance I • 1.5 Units						
75459	TBA		City/C109	Mahler Salinas, Z	09-07 to 12-18	14
	MW	9:35 - 11:00am	City/Remote	Mahler Salinas, Z	09-07 to 12-18	14
DANC 140B *# • Modern Dance II • 1.5 Units						
75460	TBA		City/C109	Mahler Salinas, Z	09-07 to 12-18	14
	MW	9:35 - 11:00am	City/Remote	Mahler Salinas, Z	09-07 to 12-18	14
DANC 140C *# • Modern Dance III • 1.5 Units						
75461	TBA		City/C109	Mahler Salinas, Z	09-07 to 12-18	14
	MW 9:35 - 11:00am		City/Remote	Mahler Salinas, Z	09-07 to 12-18	14
DANC 140D *# • Modern Dance IV • 1.5 Units						
75462	TBA		City/C109	Mahler Salinas, Z	09-07 to 12-18	14
	MW 9:35 - 11:00am		City/Remote	Mahler Salinas, Z	09-07 to 12-18	14
DANC 181 *# • History of Dance • 3 Units						
75464	Fully Online		City/Web	Wilson, T	08-23 to 10-16	8
75465	Fully Online		City/Web	Wilson, T	10-18 to 12-18	8
DANC 261A * • Dance Performance I • 2 Units						
75466	TBA		City/SAVIL	Arcidiacono, K	09-07 to 12-18	14
	TBA		City/SAVIL	Wilson, T	09-07 to 12-18	14
DANC 261B * • Dance Performance II • 2 Units						
75467	TBA		City/SAVIL	Wilson, T	09-07 to 12-18	14
DANC 261C * • Dance Performance III • 2 Units						
75468	TBA		City/SAVIL	Wilson, T	09-07 to 12-18	14

DANCE continued

CN	Days	Time	Location	Instructor	Start/End Date	Week
DANC 261D * • Dance Performance IV • 2 Units						
75469	TBA		City/SAVIL	Arcidiacono, K	09-07 to 12-18	14

DIGITAL JOURNALISM

DJRN 100 * • Mass Media in the Digital Age • 3 Units						
74888	Fully Online		City/Web	Staff	08-23 to 12-18	16
DJRN 200 *# • Newswriting for Multimedia • 3 Units						
74889	Fully Online		City/Web	Staff	08-23 to 12-18	16
DJRN 204 • Social Media in the Digital Age • 3 Units						
74890	Fully Online		City/Web	Vargas, N	08-23 to 12-18	16

DISABILITY SUPPORT PROGRAMS AND SERVICES

DSPS 34 *## • College Success Skills • 1 Unit						
73730	F	9:35 - 11:25am	City/Remote	Nichols, T	08-23 to 10-16	8
<i>This course is a college success skills course with a focus on remote learning tools and technology.</i>						
73736	F	9:35 - 11:25am	City/Remote	Nichols, T	10-18 to 12-18	8
<i>This course is a college success skills course with a focus on remote learning tools and technology.</i>						

DRAMATIC ARTS

DRAM 105 *# • Introduction to Dramatic Arts • 3 Units						
75036	Fully Online		City/Web	Stone, K	08-23 to 10-16	8
75037	Fully Online		City/Web	Thompson, M	08-23 to 10-16	8
75038	Fully Online		City/Web	Staff	10-18 to 12-18	8
75039	Fully Online		City/Web	Whaley, C	10-18 to 12-18	8
DRAM 107 * • Study of Filmed Plays • 3 Units						
75040	Fully Online		City/Web	Whaley, C	08-23 to 10-16	8
75041	Fully Online		City/Web	Whaley, C	10-18 to 12-18	8
DRAM 108 * • Playwriting • 3 Units						
75042	Fully Online		City/Web	Rodda, K	08-23 to 12-18	16
DRAM 109 * • Theatre and Social Issues • 3 Units						
75044	Fully Online		City/Web	Stone, K	10-18 to 12-18	8
DRAM 118 *# • Intermediate Playwriting • 3 Units						
75043	Fully Online		City/Web	Rodda, K	08-23 to 12-18	16
DRAM 242A * • Rehearsal and Performance I • 3 Units						
75156	TBA		City/SAVIL	Rodda, K	08-23 to 12-18	16
	TBA		City/SAVIL	Stone, K	08-23 to 12-18	16
DRAM 242B * • Rehearsal and Performance II • 3 Units						
75157	TBA		City/SAVIL	Staff	08-23 to 12-18	16
DRAM 242C * • Rehearsal and Performance III • 3 Units						
75158	TBA		City/SAVIL	Staff	08-23 to 12-18	16
DRAM 242D * • Rehearsal and Performance IV • 3 Units						
75159	TBA		City/SAVIL	Staff	08-23 to 12-18	16

ECONOMICS

CN	Days	Time	Location	Instructor	Start/End Date	Week
ECON 120 * • Principles of Macroeconomics • 3 Units						
73292	Fully Online		City/Web	Obiya, A	10-18 to 12-18	8
73314	Fully Online		City/Web	Dubon, J	08-23 to 10-16	8
73316	Fully Online		City/Web	Obiya, A	09-20 to 12-18	12
73318	Fully Online		City/Web	Obiya, A	10-18 to 12-18	8
73330	Fully Online		City/Web	Obiya, A	08-23 to 12-18	16

ECON 121 * • Principles of Microeconomics • 3 Units

73296	Fully Online		City/Web	Obiya, A	09-07 to 12-18	14
73315	Fully Online		City/Web	Obiya, A	10-18 to 12-18	8
73317	Fully Online		City/Web	Obiya, A	09-07 to 12-18	14

ELECTRICITY

ELCT 111 * • Electrical Theory I • 3 Units

74146	Fully Online		City/Web	Heifner, K	08-23 to 12-18	16
-------	--------------	--	----------	------------	----------------	----

ELCT 111L * • Electrical Laboratory I • 2 Units

74147	TTh	6:30 - 9:35pm	City/T291	Staff	08-23 to 12-18	16
	Partially Online		City/Web	Staff	08-23 to 12-18	16

A subgroup of the students will meet for lab on day 1 and half on day 2. Instructor will determine and email students this at start of course. Any online/Zoom meetings, when held, will be during scheduled class time.

ELCT 121 * • Electrical Theory II • 3 Units

74148	Fully Online		City/Web	Daniels, K	08-23 to 12-18	16
-------	--------------	--	----------	------------	----------------	----

ELCT 121L * • Electrical Laboratory II • 2 Units

74149	MW	6:30 - 9:35pm	City/T281	Daniels, K	08-23 to 12-18	16
	Partially Online		City/Web	Daniels, K	08-23 to 12-18	16

A subgroup of the students will meet for lab on day 1 and half on day 2. Instructor will determine and email students this at start of course. Any online/Zoom meetings, when held, will be during scheduled class time.

74927	MW	6:30 - 9:35pm	SDTrolley	Staff	08-23 to 12-18	16
	Partially Online		City/Web	Staff	08-23 to 12-18	16

ELCT 131 * • Electrical Theory III • 3 Units

74150	Fully Online		City/Web	Heifner, K	08-23 to 12-18	16
-------	--------------	--	----------	------------	----------------	----

ELCT 131L * • Electrical Laboratory III • 2 Units

74151	MW	6:30 - 9:35pm	City/T291	Heifner, K	08-23 to 12-18	16
	Partially Online		City/Web	Heifner, K	08-23 to 12-18	16

A subgroup of the students will meet for lab on day 1 and half on day 2. Instructor will determine and email students this at start of course. Any online/Zoom meetings, when held, will be during scheduled class time.

ELCT 141 * • Electrical Theory IV • 3 Units

74152	Fully Online		City/Web	Moghadas, A	08-23 to 12-18	16
-------	--------------	--	----------	-------------	----------------	----

ELCT 141L * • Electrical Laboratory IV • 2 Units

74153	TTh	6:30 - 9:35pm	City/T281	Moghadas, A	08-23 to 12-18	16
	Partially Online		City/Web	Moghadas, A	08-23 to 12-18	16

A subgroup of the students will meet for lab on day 1 and half on day 2. Instructor will determine and email students this at start of course. Any online/Zoom meetings, when held, will be during scheduled class time.

ELECTRONIC SYSTEMS

ELDT 123 * • Introduction to Digital Circuits • 3 Units

73404	MW	5:20 - 6:45pm	City/Web	Julian, A	09-07 to 12-18	14
	Fully Online		City/Web	Julian, A	09-07 to 12-18	14

Online/Zoom meetings, when held, will be during scheduled class time.

ELDT 123L * • Digital Circuits Laboratory • 1 Unit

73405	MW	6:55 - 8:20pm	City/Web	Julian, A	09-07 to 12-18	14
	Fully Online		City/Web	Julian, A	09-07 to 12-18	14

Online/Zoom meetings, when held, will be during scheduled class time. Students will need access to a computer onto which they can download and run circuit simulation software, e.g. from www.logiccircuit.org

ELECTRONIC SYSTEMS *continued*

CN	Days	Time	Location	Instructor	Start/End Date	Week
ELDT 125 * • AC Circuit Analysis • 4 Units						
73406	Fully Online		City/Web	Khoromi, F	09-07 to 12-18	14
	TTh	5:20 - 7:25pm	City/Web	Khoromi, F	09-07 to 12-18	14

Online/Zoom meetings, when held, will be during scheduled class time. Students are expected to take proctored tests including the final exam, via online or on-campus means throughout the semester as indicated by instructor. For more information, email instructor at fkhoromi@sdccd.edu

ELDT 125L * • DC/AC Circuit Analysis Laboratory with Pspice • 1 Unit

73407	TTh	7:35 - 8:55pm	City/Web	Khoromi, F	09-07 to 12-18	14
	Fully Online		City/Web	Khoromi, F	09-07 to 12-18	14

Students will need access to a computer that can run the free version of Orcad Spice.

ELDT 143 * • Semiconductor Devices • 3 Units

73408	Fully Online		City/Web	Julian, A	09-07 to 12-18	14
	TTh	5:20 - 6:45pm	City/Web	Julian, A	09-07 to 12-18	14

Online/Zoom meetings, when held, will be during scheduled class time.

ELDT 143L * • Semiconductor Devices Laboratory • 1.5 Units

73419	TTh	6:55 - 9:10pm	City/Web	Edwards, D	09-07 to 12-18	14
	Fully Online		City/Web	Edwards, D	09-07 to 12-18	14
	TTh	6:55 - 9:10pm	City/Web	Pruitt, R	09-07 to 12-18	14
	Fully Online		City/Web	Pruitt, R	09-07 to 12-18	14

Online/Zoom meetings, when held, will be during scheduled class time. Enroll in both lecture & lab.

ENERGY AND GEO-ENVIRONMENTAL ENGINEERING

EGEE 50 • Building Science Principles • 3 Units

73402	Fully Online		City/Web	Bond, J	08-23 to 10-16	8
-------	--------------	--	----------	---------	----------------	---

EGEE 70 • Energy Industry Principles • 3 Units

74145	Fully Online		City/Web	Morton, L	08-23 to 10-16	8
-------	--------------	--	----------	-----------	----------------	---

ENGINEERING

ENGE 101 ** • Introduction to Engineering • 1.5 Units

73409	Fully Online		City/Web	Nevius, J	09-07 to 12-18	14
-------	--------------	--	----------	-----------	----------------	----

Online/Zoom meetings, when held, will be during scheduled class time.

ENGE 151 ** • Engineering Drawing • 2 Units

73410	Fully Online		City/Web	Riveron, J	09-07 to 12-18	14
	MW	12:45 - 3:55pm	City/Remote	Riveron, J	09-07 to 12-18	14

Online/Zoom meetings, when held, will be during scheduled class time. Students will need access to a computer that will run student version of SolidWorks 2019-2020. Students are expected to take proctored tests including the final exam, via online or on-campus means throughout the semester as indicated by instructor. For more information, email instructor at jriveron@sdccd.edu

ENGE 200 ** • Statics • 3 Units

73411	MW	8:00 - 9:25am	City/Remote	Khoromi, F	09-07 to 12-18	14
	Fully Online		City/Web	Khoromi, F	09-07 to 12-18	14

Online/Zoom meetings, when held, will be during scheduled class time. Students are expected to take proctored tests including the final exam, via online or on-campus means throughout the semester as indicated by instructor. For more information, email instructor at fkhoromi@sdccd.edu

ENGE 210 * • Properties of Materials • 3 Units

74170	Fully Online		City/Web	Khoromi, F	09-07 to 12-18	14
	MW	11:10am-12:35pm	City/Web	Khoromi, F	09-07 to 12-18	14

Online/Zoom meetings will be held, when scheduled, during class times. Students are expected to take proctored tests and exam.

* Prerequisite, corequisite, advisory or limitation on enrollment # Pass/No Pass available
 ## Pass/No Pass Only ☒ Class meets both on the college campus and online
 @ Off-campus locations are in bold type. See last page of schedule for location details.



ENGINEERING *continued*

CN	Days	Time	Location	Instructor	Start/End Date	Week
ENGE 240 * • Digital Systems • 3 Units						
73412	MW	11:10am-12:35pm	City/Remote	Pruitt, R	09-07 to 12-18	14
	Fully Online		City/Web	Pruitt, R	09-07 to 12-18	14
<i>Online/Zoom meetings, when held, will be during scheduled class time. Students will need access to a PC which will run the free circuit simulations software: Logic Circuit Program, http://www.logiccircuit.org. Students are expected to take proctored tests including the final exam, via online or on-campus means throughout the semester as indicated by instructor. For more information, email instructor at fjulian@sdccd.edu</i>						

ENGE 250 * • Dynamics • 3 Units						
75739	W	11:10 AM- 12:35pm	City/Remote	Khoromi, F	09-20 to 12-18	12
	Fully Online		City/Web	Khoromi, F	09-20 to 12-18	12

ENGE 260 * • Electric Circuits • 3 Units						
73414	MW	9:35 - 11:00am	City/Remote	Khoromi, F	09-07 to 12-18	14
	Fully Online		City/Web	Khoromi, F	09-07 to 12-18	14
<i>Online/Zoom meetings, when held, will be during scheduled class time. Students are expected to take proctored tests including the final exam, via online or on-campus means throughout the semester as indicated by instructor. For more information, email instructor at fkhoromi@sdccd.edu</i>						

ENGLISH

ENGL 13A ## • Academic Writing Skills I • 1 Unit						
75203	Fully Online		City/Web	Brown, G	08-23 to 12-18	16

ENGL 36 # • Basic Creative Writing Workshop • 3 Units						
75204	Fully Online		City/Web	Staff	08-23 to 12-18	16
75205	Fully Online		City/Web	Staff	08-23 to 12-18	16
75206	TTh	12:45 - 2:10pm	City/Remote	Staff	08-23 to 12-18	16
75207	MW	12:45 - 2:10pm	City/Remote	Staff	08-23 to 12-18	16

ENGL 47A * • Integrated Reading, Writing and Reasoning • 4 Units						
75216	Fully Online		City/Web	Staff	08-23 to 12-18	16
75217	Fully Online		City/Web	Staff	08-23 to 12-18	16
75218	Fully Online		City/Web	Staff	08-23 to 12-18	16
75220	MW	12:45 - 2:50pm	City/Remote	Staff	08-23 to 12-18	16

ENGL 101 ** • Reading and Composition • 3 Units						
75221	Fully Online		City/Web	Chan, M	08-23 to 12-18	16
75222	Fully Online		City/Web	Fithian, C	08-23 to 12-18	16
75223	Fully Online		City/Web	Gardella, M	08-23 to 12-18	16
75224	Fully Online		City/Web	Kovach, C	08-23 to 12-18	16
75225	Fully Online		City/Web	Kovach, C	08-23 to 12-18	16
75226	Fully Online		City/Web	Kovach, C	08-23 to 12-18	16
75227	Fully Online		City/Web	Martinez, N	08-23 to 12-18	16
75228	Fully Online		City/Web	Martinez, N	08-23 to 12-18	16
75229	Fully Online		City/Web	Preciado, O	08-23 to 12-18	16
75230	Fully Online		City/Web	Weigle, M	08-23 to 12-18	16
75231	Fully Online		City/Web	Weigle, M	08-23 to 12-18	16
75232	Fully Online		City/Web	Walsh, D	08-23 to 12-18	16
75233	Fully Online		City/Web	Preciado, O	08-23 to 12-18	16
75234	Fully Online		City/Web	Brown, G	08-23 to 12-18	16
75235	Fully Online		City/Web	Rodriguez, J	08-23 to 12-18	16
75236	Fully Online		City/Web	Gum, A	08-23 to 12-18	16
75237	Fully Online		City/Web	McCulley-Mendoza, B	08-23 to 12-18	16
75238	Fully Online		City/Web	Strode, K	08-23 to 12-18	16
75239	Fully Online		City/Web	Strode, K	08-23 to 12-18	16
75240	Fully Online		City/Web	Flynn, J	08-23 to 12-18	16
75241	Fully Online		City/Web	Craig, D	08-23 to 12-18	16
75242	Fully Online		City/Web	Flynn, J	08-23 to 12-18	16
75243	Fully Online		City/Web	Martinez, H	08-23 to 12-18	16
75247	MW	8:00 - 9:25am	City/Remote	Alexander, P	08-23 to 12-18	16
75249	MW	9:35 - 11:00am	City/Remote	Lopez, M	08-23 to 12-18	16
75251	MW	11:10am-12:35pm	City/Remote	Lopez, M	08-23 to 12-18	16
75252	MW	12:45 - 2:10pm	City/Remote	Decastro, E	08-23 to 12-18	16

ENGLISH *continued*

CN	Days	Time	Location	Instructor	Start/End Date	Week
75253	MW	12:45 - 2:10pm	City/Remote	Tyree, E	08-23 to 12-18	16
75254	MW	2:20 - 3:45pm	City/Remote	Hamilton, T	08-23 to 12-18	16
75255	MW	5:20 - 6:45pm	City/Remote	Jackson, V	08-23 to 12-18	16
75256	TTh	8:00 - 9:25am	City/Remote	Alexander, P	08-23 to 12-18	16
75257	TTh	9:35 - 11:00am	City/Remote	Gardella, M	08-23 to 12-18	16
75258	TTh	9:35 - 11:00am	City/Remote	Perry, S	08-23 to 12-18	16
75260	TTh	12:45 - 2:10pm	City/Remote	Tyree, E	08-23 to 12-18	16
75261	TTh	12:45 - 2:10pm	City/Remote	Metz-Matthews, K	08-23 to 12-18	16
75262	TTh	11:10am-12:35pm	City/Remote	Mayhew, K	08-23 to 12-18	16
	TTh	11:10am-12:35pm	City/Remote	Martinez, H	08-23 to 12-18	16
<i>Honors</i>						
75263	TTh	11:10am-12:35pm	City/Remote	Tyree, E	08-23 to 12-18	16
<i>Umoja</i>						

ENGL 101X * • ENGL 31/ENGL 101 • 5 Units						
<i>Enrolling in ENGL 101X, will enroll you in a combination of ENGL 101 and ENGL 31.</i>						
73385	T	7:25 - 8:55pm	ECC/Remote	McCall, A	08-23 to 12-18	16
	Fully Online		ECC/Web	McCall, A	08-23 to 12-18	16
<i>This ENGL 101X, will enroll you in a combination of ENGL 101 and ENGL 31.</i>						
<i>This class is being offered remote through Canvas and Zoom. Class meetings will happen through Zoom Video Conferencing and assignments will be turned in through Canvas.</i>						
<i>Students are expected to log into the Zoom Video Class Meeting at the specified dates and times.</i>						

75298	Fully Online		City/Web	Martinez, N	08-23 to 12-18	16
75299	Fully Online		City/Web	Benavides, S	08-23 to 12-18	16
75300	Fully Online		City/Web	Oriol, R	08-23 to 12-18	16
75301	Fully Online		City/Web	Malfara, K	08-23 to 12-18	16
75302	Fully Online		City/Web	Booker, A	08-23 to 12-18	16
75303	Fully Online		City/Web	Zunic, K	08-23 to 12-18	16
75304	Fully Online		City/Web	Pepper, E	08-23 to 12-18	16
75305	Fully Online		City/Web	Staff	08-23 to 12-18	16
	MW	11:10am-12:15pm	City/Remote	Rodriguez, J	08-23 to 12-18	16
75306	MW	12:45 - 1:50pm	City/Remote	Grimshaw, T	08-23 to 12-18	16
	Fully Online		City/Web	Staff	08-23 to 12-18	16
75307	MW	9:50 - 10:55am	City/Remote	Walsh, D	08-23 to 12-18	16
	Fully Online		City/Web	Staff	08-23 to 12-18	16
75308	Fully Online		City/Web	Staff	08-23 to 12-18	16
	MW	5:55 - 7:00pm	City/Remote	Guido, G	08-23 to 12-18	16
75309	Fully Online		City/Web	Staff	08-23 to 12-18	16
	TTh	9:50 - 10:55am	City/Remote	Breay, A	08-23 to 12-18	16
75310	TTh	11:10am-12:15pm	City/Remote	Herrera, B	08-23 to 12-18	16
	Fully Online		City/Web	Staff	08-23 to 12-18	16
75311	TTh	12:45 - 1:50pm	City/Remote	Gordh, C	08-23 to 12-18	16
	Fully Online		City/Web	Staff	08-23 to 12-18	16
75313	Fully Online		City/Web	Staff	08-23 to 12-18	16
	TTh	9:50 - 10:55am	City/Remote	Lopez, M	08-23 to 12-18	16
<i>Puente Program Learning Community</i>						

ENGL 105 ** • Composition and Literature • 3 Units						
75314	Fully Online		City/Web	Watson, D	08-23 to 12-18	16
75315	MW	2:20 - 3:45pm	City/Remote	Salinas, E	08-23 to 12-18	16

ENGL 202 ** • Introduction to Linguistics • 3 Units						
75316	TTh	9:35 - 11:00am	City/Remote	Fithian, C	08-23 to 12-18	16

ENGL 205 ** • Critical Thinking and Intermediate Composition • 3 Units						
75317	Fully Online		City/Web	Heath, A	08-23 to 12-18	16
75318	Fully Online		City/Web	Benavides, S	08-23 to 12-18	16
75319	Fully Online		City/Web	Oriol, R	08-23 to 12-18	16
75320	Fully Online		City/Web	Jackson, V	08-23 to 12-18	16
75321	Fully Online		City/Web	Preciado, O	08-23 to 12-18	16
75322	Fully Online		City/Web	Preciado, O	08-23 to 12-18	16
75323	Fully Online		City/Web	Preciado, O	08-23 to 12-18	16
75324	Fully Online		City/Web	Martinez, H	08-23 to 12-18	16
75325	Fully Online		City/Web	Ball, C	08-23 to 12-18	16

During District declared emergencies, Partially Online Courses may be changed to an online format. In the event that the course location changes, students will be notified. Please visit <http://schedule.sdccd.edu/> to confirm class meeting details and technology requirements.

FALL 2021 • www.sdcity.edu

ENGLISH *continued*

CN	Days	Time	Location	Instructor	Start/End Date	Week
75326	Fully Online		City/Web	Ball, C	08-23 to 12-18	16
75327	Fully Online		City/Web	Whitworth, E	08-23 to 12-18	16
75328	Fully Online		City/Web	Weigle, M	08-23 to 12-18	16
75329	Fully Online		City/Web	Watson, D	08-23 to 12-18	16
75330	Fully Online		City/Web	Gardella, A	08-23 to 12-18	16
75331	Fully Online		City/Web	Sanchez, V	08-23 to 12-18	16
75332	Fully Online		City/Web	Gossett, K	08-23 to 12-18	16
75333	Fully Online		City/Web	Strode, K	08-23 to 12-18	16
75334	Fully Online		City/Web	Whitworth, E	08-23 to 12-18	16
75335	Fully Online		City/Web	White, S	08-23 to 12-18	16
75336	Fully Online		City/Web	Magargal, K	08-23 to 12-18	16
75337	Fully Online		City/Web	Staff	08-23 to 12-18	16
75338	Fully Online		City/Web	Staff	08-23 to 12-18	16
75339	Fully Online		City/Web	Staff	08-23 to 12-18	16
75340	Fully Online		City/Web	Staff	08-23 to 12-18	16
75341	MW	8:00 - 9:25am	City/Remote	McCall, A	08-23 to 12-18	16
75343	MW	9:35 - 11:00am	City/Remote	Collier, S	08-23 to 12-18	16
75344	MW	11:10am-12:35pm	City/Remote	Rogers, A	08-23 to 12-18	16
75345	MW	11:10am-12:35pm	City/Remote	Tyree, E	08-23 to 12-18	16
75346	MW	12:45 - 2:10pm	City/Remote	Ball, C	08-23 to 12-18	16
75347	MW	2:20 - 3:45pm	City/Remote	Ornelas, T	08-23 to 12-18	16
75348	MW	5:20 - 6:45pm	City/Remote	Salinas, E	08-23 to 12-18	16
75349	TTh	8:00 - 9:25am	City/Remote	St. Louis, R	08-23 to 12-18	16
75350	TTh	9:35 - 11:00am	City/Remote	Rogers, A	08-23 to 12-18	16
75351	TTh	9:35 - 11:00am	City/Remote	Collier, S	08-23 to 12-18	16
75352	TTh	11:10am-12:35pm	City/Remote	Marshall, M	08-23 to 12-18	16
75353	TTh	11:10am-12:35pm	City/Remote	Ball, C	08-23 to 12-18	16
75354	TTh	2:20 - 3:45pm	City/Remote	Salinas, E	08-23 to 12-18	16

ENGL 208 ** • Introduction to Literature • 3 Units

75357	Fully Online		City/Web	Carson, T	08-23 to 12-18	16
75358	TTh	11:10am-12:35pm	City/Remote	Breay, A	08-23 to 12-18	16
75359	MW	9:35 - 11:00am	City/Remote	Rogers, A	08-23 to 12-18	16

ENGL 209 ** • Literary Approaches to Film • 3 Units

75360	F	11:00am-2:10pm	City/Remote	Martinez, H	08-23 to 12-18	16
-------	---	----------------	-------------	-------------	----------------	----

ENGL 210 ** • American Literature I • 3 Units

75361	TTh	9:35 - 11:00am	City/Remote	Miller, J	08-23 to 12-18	16
-------	-----	----------------	-------------	-----------	----------------	----

ENGL 215 ** • English Literature I: 800-1799 • 3 Units

75362	MW	11:10am-12:35pm	City/Remote	Mayhew, K	08-23 to 12-18	16
-------	----	-----------------	-------------	-----------	----------------	----

ENGL 245A * • Writing Creative Nonfiction • 3 Units

75208	Fully Online		City/Web	Staff	08-23 to 12-18	16
-------	--------------	--	----------	-------	----------------	----

ENGL 245B * • Advanced Creative Nonfiction • 3 Units

75209	Fully Online		City/Web	Staff	08-23 to 12-18	16
-------	--------------	--	----------	-------	----------------	----

ENGL 247A ** • Writing Seminar - Poetry • 3 Units

75212	TTh	12:45 - 2:10pm	City/Remote	Staff	08-23 to 12-18	16
-------	-----	----------------	-------------	-------	----------------	----

ENGL 247B ** • Advanced Writing Seminar - Poetry • 3 Units

75213	TTh	12:45 - 2:10pm	City/Remote	Staff	08-23 to 12-18	16
-------	-----	----------------	-------------	-------	----------------	----

ENGL 249A ** • Introduction to Creative Writing I • 3 Units

75210	Fully Online		City/Web	Staff	08-23 to 12-18	16
-------	--------------	--	----------	-------	----------------	----

ENGL 249B ** • Introduction to Creative Writing II • 3 Units

75211	Fully Online		City/Web	Staff	08-23 to 12-18	16
-------	--------------	--	----------	-------	----------------	----

ENGL 252A ** • Fundamentals of Fiction Writing • 3 Units

75214	MW	12:45 - 2:10pm	City/Remote	Staff	08-23 to 12-18	16
-------	----	----------------	-------------	-------	----------------	----

ENGL 252B ** • Intermediate Fiction Writing • 3 Units

75215	MW	12:45 - 2:10pm	City/Remote	Staff	08-23 to 12-18	16
-------	----	----------------	-------------	-------	----------------	----

ENGLISH LANGUAGE ACQUISITION

CN	Days	Time	Location	Instructor	Start/End Date	Week
ELAC 5A *** • English Language Grammar - Low-Intermediate/Intermediate • 2 Units						
75495	F	8:45 - 11:00am	City/Remote	Fithian, C	09-07 to 12-18	14
<i>Contact Professor Christina Fithian (cfithian@sdccd.edu) if you have questions about this class.</i>						
ELAC 5B *** • English Language Grammar - High-Intermediate/Advanced • 2 Units						
75496	F	8:45 - 11:00am	City/Remote	Fithian, C	09-07 to 12-18	14
<i>Contact Professor Christina Fithian (cfithian@sdccd.edu) if you have questions about this class.</i>						
ELAC 23 ** • Academic Listening and Speaking I • 6 Units						
75500	Fully Online		City/Web	Gum, A	08-30 to 12-18	15
	TTh	9:35 - 11:00am	City/Remote	Gum, A	08-30 to 12-18	15
ELAC 33 ** • Academic Listening and Speaking II • 3 Units						
75518	Fully Online		City/Web	Metz-Matthews, K	08-30 to 12-18	15
ELAC 35 ** • Integrated Reading, Writing and Grammar II • 6 Units						
75522	Fully Online		City/Web	Chan, M	08-30 to 12-18	15
	TTh	11:10am-1:00pm	City/Remote	Chan, M	08-30 to 12-18	15
75525	TTh	6:00 - 7:50pm	City/Remote	Brown, D	08-30 to 12-18	15
	Fully Online		City/Web	Brown, D	08-30 to 12-18	15
ELAC 145 ** • Integrated Reading, Writing, and Grammar III • 6 Units						
75527	Fully Online		City/Web	Craig, D	08-30 to 12-18	15
	MW	9:35 - 11:00am	City/Remote	Craig, D	08-30 to 12-18	15
75530	TTh	6:00 - 7:25pm	City/Remote	Tricoche, N	08-30 to 12-18	15
	Fully Online		City/Web	Tricoche, N	08-30 to 12-18	15

EXERCISE SCIENCE

EXSC 124A *** • Aerobic and Core Conditioning I • 1 Unit

73431	Fully Online		City/Remote	Greer, P	08-23 to 12-18	16
74091	MW	9:35 - 11:00am	City/Remote	Turkel, E	08-23 to 12-18	16

This class is offered in a remote learning format. Students are expected to meet during the specified meeting days and times. Students will meet with the class and instructor through the Zoom Video Conferencing Application and submit class assignments through their Canvas course shell.

EXSC 124B *** • Aerobic and Core Conditioning II • 1 Unit

73432	Fully Online		City/Remote	Greer, P	08-23 to 12-18	16
74092	MW	9:35 - 11:00am	City/Remote	Turkel, E	08-23 to 12-18	16

This class is offered in a remote learning format. Students are expected to meet during the specified meeting days and times. Students will meet with the class and instructor through the Zoom Video Conferencing Application and submit class assignments through their Canvas course shell.

EXSC 124C *** • Aerobic and Core Conditioning III • 1 Unit

73433	Fully Online		City/Remote	Greer, P	08-23 to 12-18	16
74093	MW	9:35 - 11:00am	City/Remote	Turkel, E	08-23 to 12-18	16

This class is offered in a remote learning format. Students are expected to meet during the specified meeting days and times. Students will meet with the class and instructor through the Zoom Video Conferencing Application and submit class assignments through their Canvas course shell.

EXSC 124D *** • Aerobic and Core Conditioning IV • 1 Unit

73434	Fully Online		City/Remote	Greer, P	08-23 to 12-18	16
74094	MW	9:35 - 11:00am	City/Remote	Turkel, E	08-23 to 12-18	16

This class is offered in a remote learning format. Students are expected to meet during the specified meeting days and times. Students will meet with the class and instructor through the Zoom Video Conferencing Application and submit class assignments through their Canvas course shell.

EXSC 126A * • Cardio Conditioning I • 1 Unit

73435	Fully Online		City/Remote	Taylor, L	08-23 to 12-18	16
-------	--------------	--	-------------	-----------	----------------	----

Class utilizes Fitness Tracker or similar app.

* Prerequisite, corequisite, advisory or limitation on enrollment # Pass/No Pass available

Pass/No Pass Only ☒ Class meets both on the college campus and online

@ Off-campus locations are in bold type. See last page of schedule for location details.



EXERCISE SCIENCE *continued*

CN	Days	Time	Location	Instructor	Start/End Date	Week
73502	Fully Online		City/Remote	Hogan, G	08-23 to 12-18	16
<i>Emphasizes various formats of cardio drills and full body conditioning.</i>						
73521	MW	11:10am-12:35pm	City/MORFD	Brown, C	08-23 to 12-18	16
<i>Emphasizes strategies and conditioning for baseball players.</i>						

EXSC 126B * • Cardio Conditioning II • 1 Unit

73436	Fully Online		City/Remote	Taylor, L	08-23 to 12-18	16
<i>Class utilizes Fitness Tracker or similar app.</i>						
73503	Fully Online		City/Remote	Hogan, G	08-23 to 12-18	16
<i>Emphasizes various formats of cardio drills and full body conditioning.</i>						
73522	MW	11:10am-12:35pm	City/MORFD	Brown, C	08-23 to 12-18	16
<i>Emphasizes strategies and conditioning for baseball players.</i>						

EXSC 126C * • Cardio Conditioning III • 1 Unit

73437	Fully Online		City/Remote	Taylor, L	08-23 to 12-18	16
<i>Class utilizes Fitness Tracker or similar app.</i>						
73504	Fully Online		City/Remote	Hogan, G	08-23 to 12-18	16
<i>Emphasizes various formats of cardio drills and full body conditioning.</i>						
73523	MW	11:10am-12:35pm	City/MORFD	Brown, C	08-23 to 12-18	16
<i>Emphasizes strategies and conditioning for baseball players.</i>						

EXSC 126D * • Cardio Conditioning IV • 1 Unit

73438	Fully Online		City/Remote	Taylor, L	08-23 to 12-18	16
<i>Class utilizes Fitness Tracker or similar app.</i>						
73505	Fully Online		City/Remote	Hogan, G	08-23 to 12-18	16
<i>Emphasizes various formats of cardio drills and full body conditioning.</i>						
73524	MW	11:10am-12:35pm	City/MORFD	Brown, C	08-23 to 12-18	16
<i>Emphasizes strategies and conditioning for baseball players.</i>						

EXSC 139A * • Weight Training I • 1 Unit

73439	MW	8:00 - 9:25am	City/Remote	Brown, C	08-23 to 12-18	16
<i>This class is offered in a remote learning format. Students are expected to meet during the specified meeting days and times. Students will meet with the class and instructor through the Zoom Video Conferencing Application and submit class assignments through their Canvas course shell. During these challenging times, instructor can make accommodations to assist in timing of course. Please contact the instructor, cbrown@sdccd.edu</i>						
73440	TTh	9:35 - 11:00am	City/Remote	Brown, C	08-23 to 12-18	16
<i>This class is offered in a remote learning format. Students are expected to meet during the specified meeting days and times. Students will meet with the class and instructor through the Zoom Video Conferencing Application and submit class assignments through their Canvas course shell. During these challenging times, instructor can make accommodations to assist in timing of course. Please contact the instructor, cbrown@sdccd.edu</i>						
73571	Fully Online		City/Remote	Charlens, M	08-23 to 12-18	16
<i>This class is offered fully online, it's the perfect way to improve your fitness and earn college credit while the gyms are closed due to COVID-19! Students will complete each week workouts independently and log their progress using any fitness tracking app/device of their choice. Trail hiking, urban hiking, walking, or jogging will all be acceptable. If you have another preferred mode of cardio exercise simply contact the instructor, mcharlens@sdccd.edu, and he will work with you. Assignment/workout tracking will be submitted via canvass on a weekly basis to help hold you accountable in meeting your fitness goals.</i>						
74095	MW	4:45 - 5:45pm	City/P224	Brown, C	08-23 to 12-18	16
<i>Partially Online</i>						
<i>This class is offered in a HYBRID/face to face and remote learning format. Students are expected to meet during the specified meeting days and times. Students will meet with the class and instructor through the face-to-face and Video Conferencing Application and submit class assignments through their Canvas course shell. During these challenging times, instructor can make accommodations to assist in timing of course. Please contact the instructor, cbrown@sdccd.edu</i>						

EXSC 139B * • Weight Training II • 1 Unit

73441	MW	8:00 - 9:25am	City/Remote	Brown, C	08-23 to 12-18	16
<i>This class is offered in a remote learning format. Students are expected to meet during the specified meeting days and times. Students will meet with the class and instructor through the Zoom Video Conferencing Application and submit class assignments through their Canvas course shell. During these challenging times, instructor can make accommodations to assist in timing of course. Please contact the instructor, cbrown@sdccd.edu</i>						
73442	TTh	9:35 - 11:00am	City/Remote	Brown, C	08-23 to 12-18	16
<i>This class is offered in a remote learning format. Students are expected to meet during the specified meeting days and times. Students will meet with the class and instructor through the Zoom Video Conferencing Application and submit class assignments through their Canvas course shell. During these challenging times, instructor can make accommodations to assist in timing of course. Please contact the instructor, cbrown@sdccd.edu</i>						

EXERCISE SCIENCE *continued*

CN	Days	Time	Location	Instructor	Start/End Date	Week
73572	Fully Online		City/Remote	Charlens, M	08-23 to 12-18	16
<i>This class is offered fully online, it's the perfect way to improve your fitness and earn college credit while the gyms are closed due to COVID-19! Students will complete each week workouts independently and log their progress using any fitness tracking app/device of their choice. Trail hiking, urban hiking, walking, or jogging will all be acceptable. If you have another preferred mode of cardio exercise simply contact the instructor, mcharlens@sdccd.edu, and he will work with you. Assignment/workout tracking will be submitted via canvass on a weekly basis to help hold you accountable in meeting your fitness goals.</i>						
74096	MW	4:45 - 5:45pm	City/P224	Brown, C	08-23 to 12-18	16
<i>Partially Online</i>						
<i>This class is offered in a HYBRID/face to face and remote learning format. Students are expected to meet during the specified meeting days and times. Students will meet with the class and instructor through the face-to-face and Video Conferencing Application and submit class assignments through their Canvas course shell. During these challenging times, instructor can make accommodations to assist in timing of course. Please contact the instructor, cbrown@sdccd.edu</i>						

EXSC 139C * • Weight Training III • 1 Unit

73443	MW	8:00 - 9:25am	City/Remote	Brown, C	08-23 to 12-18	16
<i>This class is offered in a remote learning format. Students are expected to meet during the specified meeting days and times. Students will meet with the class and instructor through the Zoom Video Conferencing Application and submit class assignments through their Canvas course shell. During these challenging times, instructor can make accommodations to assist in timing of course. Please contact the instructor, cbrown@sdccd.edu</i>						
73444	TTh	9:35 - 11:00am	City/Remote	Brown, C	08-23 to 12-18	16
<i>This class is offered in a remote learning format. Students are expected to meet during the specified meeting days and times. Students will meet with the class and instructor through the Zoom Video Conferencing Application and submit class assignments through their Canvas course shell. During these challenging times, instructor can make accommodations to assist in timing of course. Please contact the instructor, cbrown@sdccd.edu</i>						
73573	Fully Online		City/Remote	Charlens, M	08-23 to 12-18	16
<i>This class is offered fully online, it's the perfect way to improve your fitness and earn college credit while the gyms are closed due to COVID-19! Students will complete each week workouts independently and log their progress using any fitness tracking app/device of their choice. Trail hiking, urban hiking, walking, or jogging will all be acceptable. If you have another preferred mode of cardio exercise simply contact the instructor, mcharlens@sdccd.edu, and he will work with you. Assignment/workout tracking will be submitted via canvass on a weekly basis to help hold you accountable in meeting your fitness goals.</i>						
74097	MW	4:45 - 5:45pm	City/P224	Brown, C	08-23 to 12-18	16
<i>Partially Online</i>						
<i>This class is offered in a HYBRID/face to face and remote learning format. Students are expected to meet during the specified meeting days and times. Students will meet with the class and instructor through the face-to-face and Video Conferencing Application and submit class assignments through their Canvas course shell. During these challenging times, instructor can make accommodations to assist in timing of course. Please contact the instructor, cbrown@sdccd.edu</i>						

EXSC 139D * • Weight Training IV • 1 Unit

73445	MW	8:00 - 9:25am	City/Remote	Brown, C	08-23 to 12-18	16
<i>This class is offered in a remote learning format. Students are expected to meet during the specified meeting days and times. Students will meet with the class and instructor through the Zoom Video Conferencing Application and submit class assignments through their Canvas course shell. During these challenging times, instructor can make accommodations to assist in timing of course. Please contact the instructor, cbrown@sdccd.edu</i>						
73446	TTh	9:35 - 11:00am	City/Remote	Brown, C	08-23 to 12-18	16
<i>This class is offered in a remote learning format. Students are expected to meet during the specified meeting days and times. Students will meet with the class and instructor through the Zoom Video Conferencing Application and submit class assignments through their Canvas course shell. During these challenging times, instructor can make accommodations to assist in timing of course. Please contact the instructor, cbrown@sdccd.edu</i>						
74098	Partially Online		City/Web	Brown, C	08-23 to 12-18	16
<i>MW</i>						
<i>This class is offered in a HYBRID/face to face and remote learning format. Students are expected to meet during the specified meeting days and times. Students will meet with the class and instructor through the face-to-face and Video Conferencing Application and submit class assignments through their Canvas course shell. During these challenging times, instructor can make accommodations to assist in timing of course. Please contact the instructor, cbrown@sdccd.edu</i>						

EXSC 142 * • Hiking for Fitness I - Fundamentals • 1 Unit

73539	Fully Online		City/Remote	Milburn, A	08-23 to 10-30	10
<i>This class is offered fully online, it's the perfect way to improve your fitness and earn college credit while the gyms are closed due to COVID-19! Students will complete each week workouts independently and log their progress using any fitness tracking app/device of their choice. Trail hiking, urban hiking, walking, or jogging will all be acceptable. If you have another preferred mode of cardio exercise simply contact the instructor, amilburn@sdccd.edu, and she will work with you. Assignment/workout tracking will be submitted via canvass on a weekly basis to help hold you accountable in meeting your fitness goals.</i>						

During District declared emergencies, Partially Online Courses may be changed to an online format. In the event that the course location changes, students will be notified. Please visit <http://schedule.sdccd.edu/> to confirm class meeting details and technology requirements.

FALL 2021 • www.sdcity.edu

EXERCISE SCIENCE *continued*

CN	Days	Time	Location	Instructor	Start/End Date	Week
73562	Fully Online		City/Remote	Milburn, A	10-04 to 12-18	10
This class is offered fully online, it's the perfect way to improve your fitness and earn college credit while the gyms are closed due to COVID-19! Students will complete each week workouts independently and log their progress using any fitness tracking app/device of their choice. Trail hiking, urban hiking, walking, or jogging will all be acceptable. If you have another preferred mode of cardio exercise simply contact the instructor, amilburn@sdccd.edu, and she will work with you. Assignment/workout tracking will be submitted via canvas on a weekly basis to help hold you accountable in meeting your fitness goals.						
74117	Fully Online		City/Remote	Bodnar, D	08-23 to 10-16	8
This class is offered fully online, it's the perfect way to improve your fitness and earn college credit while the gyms are closed due to COVID-19! Students will complete each week workouts independently and log their progress using any fitness tracking app/device of their choice. Trail hiking, urban hiking, walking, or jogging will all be acceptable. If you have another preferred mode of cardio exercise simply contact the instructor, dbodnar@sdccd.edu, and she will work with you. Assignment/workout tracking will be submitted via canvas on a weekly basis to help hold you accountable in meeting your fitness goals.						

EXSC 145A * • Yoga I - Fundamentals of Yoga • 1 Unit

75894	TTh	11:10am-12:35pm	City/Remote	Milburn, A	08-23 to 12-18	16
Gentle yoga with pose variation for all levels. This class is offered in a remote learning format. Students are expected to meet during the specified meeting days and times. Students will meet with the class and instructor through the Zoom Video Conferencing Application and submit class assignments through their Canvas course shell. During these challenging times, instructor can make accommodations to assist in timing of course. Please contact the instructor, amilburn@sdccd.edu						
73448	MW	11:10am-12:35pm	City/Remote	Turkel, E	08-23 to 12-18	16
Yoga/Pilates combo. This class is offered in a remote learning format. Students are expected to meet during the specified meeting days and times. Students will meet with the class and instructor through the Zoom Video Conferencing Application and submit class assignments through their Canvas course shell. During these challenging times, instructor can make accommodations to assist in timing of course. Please contact the instructor, eturkel@sdccd.edu						
73449	Fully Online		City/Remote	Hogan, G	08-23 to 12-18	16
This class is offered in a remote learning format. Students are expected to meet during the specified meeting days and times. Students will meet with the class and instructor through the Zoom Video Conferencing Application and submit class assignments through their Canvas course shell. During these challenging times, instructor can make accommodations to assist in timing of course. Please contact the instructor, ghogan@sdccd.edu						
73450	MW	12:45 - 2:10pm	City/Remote	Turkel, E	08-23 to 12-18	16
Yoga/Pilates combo. This class is offered in a remote learning format. Students are expected to meet during the specified meeting days and times. Students will meet with the class and instructor through the Zoom Video Conferencing Application and submit class assignments through their Canvas course shell. During these challenging times, instructor can make accommodations to assist in timing of course. Please contact the instructor, eturkel@sdccd.edu						

EXSC 145B * • Yoga II - Beginning Yoga • 1 Unit

75895	TTh	11:10am-12:35pm	City/Remote	Milburn, A	08-23 to 12-18	16
Gentle yoga with pose variation for all levels. This class is offered in a remote learning format. Students are expected to meet during the specified meeting days and times. Students will meet with the class and instructor through the Zoom Video Conferencing Application and submit class assignments through their Canvas course shell. During these challenging times, instructor can make accommodations to assist in timing of course. Please contact the instructor, amilburn@sdccd.edu						
73452	MW	11:10am-12:35pm	City/Remote	Turkel, E	08-23 to 12-18	16
Yoga/Pilates combo. This class is offered in a remote learning format. Students are expected to meet during the specified meeting days and times. Students will meet with the class and instructor through the Zoom Video Conferencing Application and submit class assignments through their Canvas course shell. During these challenging times, instructor can make accommodations to assist in timing of course. Please contact the instructor, eturkel@sdccd.edu						
73453	Fully Online		City/Remote	Hogan, G	08-23 to 12-18	16
This class is offered in a remote learning format. Students are expected to meet during the specified meeting days and times. Students will meet with the class and instructor through the Zoom Video Conferencing Application and submit class assignments through their Canvas course shell. During these challenging times, instructor can make accommodations to assist in timing of course. Please contact the instructor, ghogan@sdccd.edu						
73454	MW	12:45 - 2:10pm	City/Remote	Turkel, E	08-23 to 12-18	16
Yoga/Pilates combo. This class is offered in a remote learning format. Students are expected to meet during the specified meeting days and times. Students will meet with the class and instructor through the Zoom Video Conferencing Application and submit class assignments through their Canvas course shell. During these challenging times, instructor can make accommodations to assist in timing of course. Please contact the instructor, eturkel@sdccd.edu						

EXERCISE SCIENCE *continued*

CN	Days	Time	Location	Instructor	Start/End Date	Week
EXSC 145C * • Yoga III - Intermediate • 1 Unit						
75896	TTh	11:10am-12:35pm	City/Remote	Milburn, A	08-23 to 12-18	16
Gentle yoga with pose variation for all levels. This class is offered in a remote learning format. Students are expected to meet during the specified meeting days and times. Students will meet with the class and instructor through the Zoom Video Conferencing Application and submit class assignments through their Canvas course shell. During these challenging times, instructor can make accommodations to assist in timing of course. Please contact the instructor, amilburn@sdccd.edu						
73456	MW	11:10am-12:35pm	City/Remote	Turkel, E	08-23 to 12-18	16
Yoga/Pilates combo. This class is offered in a remote learning format. Students are expected to meet during the specified meeting days and times. Students will meet with the class and instructor through the Zoom Video Conferencing Application and submit class assignments through their Canvas course shell. During these challenging times, instructor can make accommodations to assist in timing of course. Please contact the instructor, eturkel@sdccd.edu						
73457	Fully Online		City/Remote	Hogan, G	08-23 to 12-18	16
This class is offered in a remote learning format. Students are expected to meet during the specified meeting days and times. Students will meet with the class and instructor through the Zoom Video Conferencing Application and submit class assignments through their Canvas course shell. During these challenging times, instructor can make accommodations to assist in timing of course. Please contact the instructor, ghogan@sdccd.edu						
73458	MW	12:45 - 2:10pm	City/Remote	Turkel, E	08-23 to 12-18	16
Yoga/Pilates combo. This class is offered in a remote learning format. Students are expected to meet during the specified meeting days and times. Students will meet with the class and instructor through the Zoom Video Conferencing Application and submit class assignments through their Canvas course shell. During these challenging times, instructor can make accommodations to assist in timing of course. Please contact the instructor, eturkel@sdccd.edu						
EXSC 145D * • Yoga IV - Advanced Level • 1 Unit						
75897	TTh	11:10am-12:35pm	City/Remote	Milburn, A	08-23 to 12-18	16
Gentle yoga with pose variation for all levels. This class is offered in a remote learning format. Students are expected to meet during the specified meeting days and times. Students will meet with the class and instructor through the Zoom Video Conferencing Application and submit class assignments through their Canvas course shell. During these challenging times, instructor can make accommodations to assist in timing of course. Please contact the instructor, amilburn@sdccd.edu						
73460	MW	11:10am-12:35pm	City/Remote	Turkel, E	08-23 to 12-18	16
Yoga/Pilates combo. This class is offered in a remote learning format. Students are expected to meet during the specified meeting days and times. Students will meet with the class and instructor through the Zoom Video Conferencing Application and submit class assignments through their Canvas course shell. During these challenging times, instructor can make accommodations to assist in timing of course. Please contact the instructor, eturkel@sdccd.edu						
73461	Fully Online		City/Remote	Hogan, G	08-23 to 12-18	16
This class is offered in a remote learning format. Students are expected to meet during the specified meeting days and times. Students will meet with the class and instructor through the Zoom Video Conferencing Application and submit class assignments through their Canvas course shell. During these challenging times, instructor can make accommodations to assist in timing of course. Please contact the instructor, ghogan@sdccd.edu						
73462	MW	12:45 - 2:10pm	City/Remote	Turkel, E	08-23 to 12-18	16
Yoga/Pilates combo. This class is offered in a remote learning format. Students are expected to meet during the specified meeting days and times. Students will meet with the class and instructor through the Zoom Video Conferencing Application and submit class assignments through their Canvas course shell. During these challenging times, instructor can make accommodations to assist in timing of course. Please contact the instructor, eturkel@sdccd.edu						
EXSC 147A * • Kickboxing I - Fundamental • 1 Unit						
73543	Fully Online		City/Remote	Hogan, G	08-23 to 12-18	16
This class is offered in a remote learning format. Students are expected to meet during the specified meeting days and times. Students will meet with the class and instructor through the Zoom Video Conferencing Application and submit class assignments through their Canvas course shell. During these challenging times, instructor can make accommodations to assist in timing of course. Please feel free to contact instructor (ghogan@sdccd.edu) for flexible scheduling and alternative dates. Course content and video class examples provided upon request.						
EXSC 147B * • Kickboxing II - Beginning • 1 Unit						
73544	Fully Online		City/Remote	Hogan, G	08-23 to 12-18	16
This class is offered in a remote learning format. Students are expected to meet during the specified meeting days and times. Students will meet with the class and instructor through the Zoom Video Conferencing Application and submit class assignments through their Canvas course shell. During these challenging times, instructor can make accommodations to assist in timing of course. Please feel free to contact instructor (ghogan@sdccd.edu) for flexible scheduling and alternative dates. Course content and video class examples provided upon request.						

* Prerequisite, corequisite, advisory or limitation on enrollment # Pass/No Pass available
 ## Pass/No Pass Only ☒ Class meets both on the college campus and online
 @ Off-campus locations are in bold type. See last page of schedule for location details.



EXERCISE SCIENCE *continued*

CN	Days	Time	Location	Instructor	Start/End Date	Week
EXSC 147C * • Kickboxing III - Intermediate • 1 Unit						
73545	Fully Online		City/Remote	Hogan, G	08-23 to 12-18	16
<i>This class is offered in a remote learning format. Students are expected to meet during the specified meeting days and times. Students will meet with the class and instructor through the Zoom Video Conferencing Application and submit class assignments through their Canvas course shell. During these challenging times, instructor can make accommodations to assist in timing of course. Please feel free to contact instructor (ghogan@sdcdd.edu) for flexible scheduling and alternative dates. Course content and video class examples provided upon request.</i>						
EXSC 147D * • Kickboxing IV - Advanced • 1 Unit						
73546	Fully Online		City/Remote	Hogan, G	08-23 to 12-18	16
<i>This class is offered in a remote learning format. Students are expected to meet during the specified meeting days and times. Students will meet with the class and instructor through the Zoom Video Conferencing Application and submit class assignments through their Canvas course shell. During these challenging times, instructor can make accommodations to assist in timing of course. Please feel free to contact instructor (ghogan@sdcdd.edu) for flexible scheduling and alternative dates. Course content and video class examples provided upon request.</i>						
EXSC 154A * • Badminton I • 1 Unit						
73463	M	4:00 - 5:15pm	City/HWGYM	Duprat, D	08-23 to 12-18	16
	TW	4:00 - 5:00pm	City/HWGYM	Duprat, D	08-23 to 12-18	16
EXSC 154B * • Badminton II • 1 Unit						
73464	TW	4:00 - 5:00pm	City/HWGYM	Duprat, D	08-23 to 12-18	16
	M	4:00 - 5:15pm	City/HWGYM	Duprat, D	08-23 to 12-18	16
EXSC 154C * • Badminton III • 1 Unit						
73465	TW	4:00 - 5:00pm	City/HWGYM	Duprat, D	08-23 to 12-18	16
	M	4:00 - 5:15pm	City/HWGYM	Duprat, D	08-23 to 12-18	16
EXSC 154D * • Badminton IV • 1 Unit						
73466	TW	4:00 - 5:00pm	City/HWGYM	Duprat, D	08-23 to 12-18	16
	M	4:00 - 5:15pm	City/HWGYM	Duprat, D	08-23 to 12-18	16
EXSC 156A * • Baseball I • 1 Unit						
73476	MTWTh	1:30 - 2:55pm	City/MORFD	Brown, C	08-23 to 10-16	8
73510	MTWTh	1:30 - 2:55pm	City/MORFD	Brown, C	10-18 to 12-18	8
EXSC 156B * • Baseball II • 1 Unit						
73477	MTWTh	1:30 - 2:55pm	City/MORFD	Brown, C	08-23 to 10-16	8
73511	MTWTh	1:30 - 2:55pm	City/MORFD	Brown, C	10-18 to 12-18	8
EXSC 156C * • Baseball III • 1 Unit						
73478	MTWTh	1:30 - 2:55pm	City/MORFD	Brown, C	08-23 to 10-16	8
73512	MTWTh	1:30 - 2:55pm	City/MORFD	Brown, C	10-18 to 12-18	8
EXSC 156D * • Baseball IV • 1 Unit						
73479	MTWTh	1:30 - 2:55pm	City/MORFD	Brown, C	08-23 to 10-16	8
73513	MTWTh	1:30 - 2:55pm	City/MORFD	Brown, C	10-18 to 12-18	8
EXSC 176A * • Softball I • 1 Unit						
74118	MWF	11:10am-12:25pm	City/SOFFD	Taylor, L	09-07 to 12-04	12
EXSC 176B * • Softball II • 1 Unit						
74119	MWF	11:10am-12:25pm	City/SOFFD	Taylor, L	09-07 to 12-04	12
EXSC 176C * • Softball III • 1 Unit						
74120	MWF	11:10am-12:25pm	City/SOFFD	Taylor, L	09-07 to 12-04	12
EXSC 176D * • Softball IV • 1 Unit						
74121	MWF	11:10am-12:25pm	City/SOFFD	Taylor, L	09-07 to 12-04	12
EXSC 178A * • Tennis I • 1 Unit						
74122	TTh	9:35 - 11:00am	City/TENCT	Jones, J	08-23 to 12-18	16
74123	TTh	1:00 - 2:25pm	City/TENCT	Lupian, B	08-23 to 12-18	16

EXERCISE SCIENCE *continued*

CN	Days	Time	Location	Instructor	Start/End Date	Week
EXSC 178B * • Tennis II • 1 Unit						
74124	TTh	9:35 - 11:00am	City/TENCT	Jones, J	08-23 to 12-18	16
74125	TTh	1:00 - 2:25pm	City/TENCT	Lupian, B	08-23 to 12-18	16
EXSC 178C * • Tennis III • 1 Unit						
74126	TTh	9:35 - 11:00am	City/TENCT	Jones, J	08-23 to 12-18	16
74127	TTh	1:00 - 2:25pm	City/TENCT	Lupian, B	08-23 to 12-18	16
EXSC 178D * • Tennis IV • 1 Unit						
74128	TTh	9:35 - 11:00am	City/TENCT	Jones, J	08-23 to 12-18	16
74129	TTh	1:00 - 2:25pm	City/TENCT	Lupian, B	08-23 to 12-18	16
EXSC 204 * • Intercollegiate Basketball I • 2 Units						
74137	MTWThF	11:10am-12:15pm	City/HWGYM	Aguilar-Montalban, A	08-23 to 12-18	16
74138	MTWThF	1:30 - 2:35pm	City/HWGYM	Charlens, M	08-23 to 12-18	16
EXSC 205 * • Intercollegiate Basketball II • 2 Units						
74139	MTWThF	11:10am-12:15pm	City/HWGYM	Aguilar-Montalban, A	08-23 to 12-18	16
74140	MTWThF	1:30 - 2:35pm	City/HWGYM	Charlens, M	08-23 to 12-18	16
EXSC 206 * • Intercollegiate Cross-Country I • 3 Units						
74154	MTWTh	1:15 - 3:10pm	City/FTCTR	Anzures, M	08-23 to 12-18	16
	F	8:30 - 10:40am	City/FTCTR	Anzures, M	08-23 to 12-18	16
74155	F	7:30 - 9:40am	City/FTCTR	Cumming, I	08-23 to 12-18	16
	MTWTh	2:20 - 4:15pm	City/FTCTR	Cumming, I	08-23 to 12-18	16
EXSC 207 * • Intercollegiate Cross Country II • 3 Units						
74156	F	8:30 - 10:40am	City/FTCTR	Anzures, M	08-23 to 12-18	16
	MTWTh	1:15 - 3:10pm	City/FTCTR	Anzures, M	08-23 to 12-18	16
74157	F	7:30 - 9:40am	City/FTCTR	Cumming, I	08-23 to 12-18	16
	MTWTh	2:20 - 4:15pm	City/FTCTR	Cumming, I	08-23 to 12-18	16
EXSC 214 * • Intercollegiate Soccer I • 3 Units						
74158	MTWTh	10:00am-12:00pm	City/SOCFD	Arnesen III, C	08-23 to 12-18	16
	F	10:00am-12:10pm	City/SOCFD	Arnesen III, C	08-23 to 12-18	16
74159	F	12:30 - 2:40pm	City/SOCFD	Hidalgo, M	08-23 to 12-18	16
	MTWTh	12:30 - 2:30pm	City/SOCFD	Hidalgo, M	08-23 to 12-18	16
EXSC 215 * • Intercollegiate Soccer II • 3 Units						
74160	F	10:00am-12:10pm	City/SOCFD	Arnesen III, C	08-23 to 12-18	16
	MTWTh	10:00am-12:00pm	City/SOCFD	Arnesen III, C	08-23 to 12-18	16
74161	MTWTh	12:30 - 2:30pm	City/SOCFD	Hidalgo, M	08-23 to 12-18	16
	F	12:30 - 2:40pm	City/SOCFD	Hidalgo, M	08-23 to 12-18	16
EXSC 224 • Intercollegiate Volleyball I • 3 Units						
74164	F	8:00 - 10:10 AM	City/HWGYM	Bodnar, D	08-09 to 12-04	16
	MTWTh	8:00 - 10:00am	City/HWGYM	Bodnar, D	08-09 to 12-04	16
EXSC 225 * • Intercollegiate Volleyball II • 3 Units						
74166	MTWTh	8:00 - 10:00am	City/HWGYM	Bodnar, D	08-09 to 12-04	16
	F	8:00 - 10:10am	City/HWGYM	Bodnar, D	08-09 to 12-04	16
EXSC 231A * • Theories and Strategies of Basketball I • 2 Units						
73469	TTh	9:35 - 11:00am	City/HWGYM	Aguilar-Montalban, A	08-23 to 12-18	16
<i>Emphasizes strategies and conditioning for first year basketball players.</i>						
73517	MW	3:10 - 4:10pm	City/HWGYM	Charlens, M	08-23 to 12-18	16
	F	3:10 - 4:20pm	City/HWGYM	Charlens, M	08-23 to 12-18	16
<i>Emphasizes strategies and conditioning for first year basketball players.</i>						
EXSC 231B * • Theories and Strategies of Basketball II • 2 Units						
73470	TTh	9:35 - 11:00am	City/HWGYM	Aguilar-Montalban, A	08-23 to 12-18	16
<i>Emphasizes strategies and conditioning for second year basketball players.</i>						
73518	F	3:10 - 4:20pm	City/HWGYM	Charlens, M	08-23 to 12-18	16
	MW	3:10 - 4:10pm	City/HWGYM	Charlens, M	08-23 to 12-18	16
<i>Emphasizes strategies and conditioning for second year basketball players.</i>						

EXERCISE SCIENCE *continued*

CN	Days	Time	Location	Instructor	Start/End Date	Week
EXSC 237A * • Theories and Strategies of Tennis I • 2 Units						
73553	TTh	11:10am-12:35pm	City/TENCT	Jones, J	08-23 to 12-18	16
<i>Emphasizes strategies and conditioning for first year tennis players.</i>						
74115	TTh	2:30 - 3:55pm	City/TENCT	Lupian, B	08-23 to 12-18	16
<i>Emphasizes strategies and conditioning for first year tennis players.</i>						
EXSC 237B * • Theories and Strategies of Tennis II • 2 Units						
73552	TTh	11:10am-12:35pm	City/TENCT	Jones, J	08-23 to 12-18	16
<i>Emphasizes strategies and conditioning for second year tennis players.</i>						
74116	TTh	2:30 - 3:55pm	City/TENCT	Lupian, B	08-23 to 12-18	16
<i>Emphasizes strategies and conditioning for second year tennis players.</i>						
EXSC 240 * • Physical Education in the Elementary Schools • 3 Units						
73471	Fully Online		City/Web	Taylor, L	08-23 to 12-18	16
EXSC 241B * • Introduction to Kinesiology • 3 Units						
73472	Fully Online		City/Web	McGinnis, K	08-23 to 12-18	16
73473	Fully Online		City/Web	Bodnar, D	08-23 to 10-16	8
73474	Fully Online		City/Web	Greer, P	08-23 to 12-18	16
EXSC 242B * • Care and Prevention of Injuries • 3 Units						
73475	M	5:55 - 9:10pm	City/Remote	Lebsack, D	08-23 to 12-18	16
<i>This class is offered in a remote learning format. Students are expected to meet during the specified meeting days and times. Students will meet with the class and instructor through the Zoom Video Conferencing Application and submit class assignments through their Canvas course shell.</i>						
EXSC 280 * • Applied Exercise Physiology • 2 Units						
74130	Fully Online		City/Web	Greer, P	08-23 to 12-18	16
EXSC 281 * • Applied Kinesiology • 2 Units						
74134	Fully Online		City/Web	Taylor, L	08-23 to 12-18	16
EXSC 282 * • Techniques of Weight Training • 2 Units						
74135	Fully Online		City/Web	Charlens, M	08-23 to 12-18	16
EXSC 283 * • Exercise and Fitness Assessment • 2 Units						
75898	W	9:35 - 11:35am	City/HW206	Milburn, A	08-23 to 12-18	16
	Partially Online		City/Web	Milburn, A	08-23 to 12-18	16
<i>This class is offered in a HYBRID/face to face and remote learning format. Students are expected to meet during the specified meeting days and times. Students will meet with the class and instructor through the face-to-face and Video Conferencing Application and submit class assignments through their Canvas course shell.</i>						

FRENCH

FREN 101 ** • First Course in French • 5 Units						
74851	Fully Online		City/Web	Patto, P	08-23 to 12-18	16
	M	9:30am-12:35pm	City/Remote	Patto, P	08-23 to 12-18	16
74852	M	12:45 - 3:50pm	City/Remote	Patto, P	08-23 to 12-18	16
	Fully Online		City/Web	Patto, P	08-23 to 12-18	16
74853	T	9:35am-12:10pm	City/Remote	Patto, P	08-23 to 12-18	16
	Fully Online		City/Web	Patto, P	08-23 to 12-18	16
74854	T	6:00 - 8:35pm	City/Remote	El Bekraoui, L	08-23 to 12-18	16
	Fully Online		City/Web	El Bekraoui, L	08-23 to 12-18	16
FREN 102 ** • Second Course in French • 5 Units						
74855	Fully Online		City/Web	El Bekraoui, L	08-23 to 12-18	16
	M	12:45 - 3:50pm	City/Remote	El Bekraoui, L	08-23 to 12-18	16
74856	T	6:00 - 8:35pm	City/Remote	Staff	08-23 to 12-18	16
	Fully Online		City/Web	Staff	08-23 to 12-18	16

GENDER STUDIES

CN	Days	Time	Location	Instructor	Start/End Date	Week
GEND 101 # • Introduction to Gender Studies • 3 Units						
73233	TTh	9:35 - 11:00am	City/Remote	Mayhew, K	08-23 to 12-18	16
<i>This class is offered in a remote learning format. Students are expected to meet during the specified meeting days and times. Students will meet with the class and instructor through the Zoom Video Conferencing Application and submit class assignments through their Canvas course shell (sdccd.instructure.com)</i>						
73234	W	9:35am-12:45pm	City/Remote	Pitcher, S	08-23 to 12-18	16
<i>This class is being offered remote through Canvas and Zoom. Class meetings will happen through Zoom Video Conferencing and assignments will be turned in through Canvas. Students are expected to log into the Zoom Video Class Meetings on Wednesday from 10:00 am-12:00 pm.</i>						

GEOGRAPHY

GEOG 101 ** • Physical Geography • 3 Units						
74031	Fully Online		City/Web	Chaddock, L	08-23 to 12-18	16
<i>Field trips are a required part of this course. Field trips may be required during or outside of regular course hours, including some weekends. Students may be responsible for transportation to field trip locations. There may be additional fees for field trips that are not included in the registration fees for the course.</i>						
74032	Fully Online		City/Web	Chaddock, L	08-23 to 12-18	16
<i>Field trips are a required part of this course. Field trips may be required during or outside of regular course hours, including some weekends. Students may be responsible for transportation to field trip locations. There may be additional fees for field trips that are not included in the registration fees for the course.</i>						
74033	Fully Online		City/Web	Chaddock, L	08-23 to 10-16	8
<i>Field trips are a required part of this course. Field trips may be required during or outside of regular course hours, including some weekends. Students may be responsible for transportation to field trip locations. There may be additional fees for field trips that are not included in the registration fees for the course.</i>						
74034	Fully Online		City/Web	Cortez, S	10-18 to 12-18	8
<i>Field trips are a required part of this course. Field trips may be required during or outside of regular course hours, including some weekends. Students may be responsible for transportation to field trip locations. There may be additional fees for field trips that are not included in the registration fees for the course.</i>						
GEOG 101L * • Physical Geography Laboratory • 1 Unit						
74035	Fully Online		City/Web	Chaddock, L	08-23 to 12-18	16
<i>Field trips are a required part of this course. Field trips may be required during or outside of regular course hours, including some weekends. Students may be responsible for transportation to field trip locations. There may be additional fees for field trips that are not included in the registration fees for the course.</i>						
GEOG 102 ** • Cultural Geography • 3 Units						
74036	Fully Online		City/Web	Cortez, S	10-18 to 12-18	8
<i>Field trips are a required part of this course. Field trips may be required during or outside of regular course hours, including some weekends. Students may be responsible for transportation to field trip locations. There may be additional fees for field trips that are not included in the registration fees for the course.</i>						

GEOG 154 ** • Introduction to Urban Geography • 3 Units						
74038	Fully Online		City/Web	Chaddock, L	08-23 to 12-18	16
<i>Field trips are a required part of this course. Field trips may be required during or outside of regular course hours, including some weekends. Students may be responsible for transportation to field trip locations. There may be additional fees for field trips that are not included in the registration fees for the course.</i>						

GEOLOGY

GEOG 100 ** • Physical Geology • 3 Units						
75752	MW	11:10am-12:35pm	City/S113	Evashko, A	08-23 to 12-18	16
<i>Field trips are a required part of this course. Field trips may be required during or outside of regular course hours, including some weekends. Students may be responsible for transportation to field trip locations. There may be additional fees for field trips that are not included in the registration fees for the course.</i>						
GEOG 101 ** • Physical Geology Laboratory • 1 Unit						
75754	M	1:15 - 4:25pm	City/S214	Evashko, A	08-23 to 12-18	16
<i>Field trips are a required part of this course. Field trips may be required during or outside of regular course hours, including some weekends. Students may be responsible for transportation to field trip locations. There may be additional fees for field trips that are not included in the registration fees for the course.</i>						

* Prerequisite, corequisite, advisory or limitation on enrollment # Pass/No Pass available
 ## Pass/No Pass Only ☒ Class meets both on the college campus and online
 @ Off-campus locations are in bold type. See last page of schedule for location details.



GEOLOGY *continued*

CN	Days	Time	Location	Instructor	Start/End Date	Week
GEOL 104 # • Earth Science • 3 Units						
75755	MW	9:35 - 11:00am	City/S113	Evaszko, A	08-23 to 12-18	16
<i>Field trips are a required part of this course. Field trips may be required during or outside of regular course hours, including some weekends. Students may be responsible for transportation to field trip locations. There may be additional fees for field trips that are not included in the registration fees for the course.</i>						

GEOL 120 ** • Earth Science Laboratory • 1 Unit						
75756	W	12:45 - 3:55pm	City/S214	Carter, S	08-23 to 12-18	16
<i>Field trips are a required part of this course. Field trips may be required during or outside of regular course hours, including some weekends. Students may be responsible for transportation to field trip locations. There may be additional fees for field trips that are not included in the registration fees for the course.</i>						

HEALTH EDUCATION

HEAL 101 • Health and Lifestyle • 3 Units						
73480	Fully Online		City/Web	Charlens, M	08-23 to 12-18	16
73481	Fully Online		City/Web	Charlens, M	08-23 to 12-18	16
73482	Fully Online		City/Web	McGinnis, K	08-23 to 12-18	16
73483	Fully Online		City/Web	Greer, P	08-23 to 12-18	16
73484	Fully Online		City/Web	McGinnis, K	08-23 to 12-18	16
73485	Fully Online		City/Web	McGinnis, K	08-23 to 12-18	16
73486	Fully Online		City/Web	McGinnis, K	08-23 to 12-18	16
73487	Fully Online		City/Web	Taylor, L	10-18 to 12-18	8
73490	Fully Online		City/Web	Greer, P	10-18 to 12-18	8
74162	Fully Online		City/Web	Bodnar, D	09-20 to 10-16	4

HISTORY

HIST 100 ** • World History I • 3 Units						
73575	Fully Online		City/Web	Karanovich, M	10-18 to 12-18	8
73576	Fully Online		City/Web	Karanovich, M	10-18 to 12-18	8
73577	Fully Online		City/Web	Laurein, S	08-23 to 12-18	16
73578	Fully Online		City/Web	Laurein, S	08-23 to 12-18	16
<i>If a class is full, get on the waitlist. Before the start of the semester, students will be contacted if space opens up. If the waitlist is full, keep checking until space opens, then add your name. Do not contact the instructor directly for the Permission number.</i>						
73579	Fully Online		City/Web	Laurein, S	08-23 to 12-18	16
73580	MW	9:35 - 11:00am	City/Remote	Benfante, V	08-23 to 12-18	16
73581	Fully Online		City/Web	Laurein, S	08-23 to 12-18	16
<i>If a class is full, get on the waitlist. Before the start of the semester, students will be contacted if space opens up. If the waitlist is full, keep checking until space opens, then add your name. Do not contact the instructor directly for the Permission number.</i>						
73582	Fully Online		City/Web	Laurein, S	08-23 to 12-18	16
<i>If a class is full, get on the waitlist. Before the start of the semester, students will be contacted if space opens up. If the waitlist is full, keep checking until space opens, then add your name. Do not contact the instructor directly for the Permission number.</i>						
73583	Fully Online		City/Web	Karanovich, M	10-18 to 12-18	8
73584	MW	11:10am-12:35pm	City/Remote	Benfante, V	08-23 to 12-18	16

HIST 101 ** • World History II • 3 Units						
73585	Fully Online		City/Web	Radzikowski, J	08-23 to 12-18	16
73586	MW	9:35 - 11:00am	City/Remote	Schultz, R	08-23 to 12-18	16
<i>This class is offered in a remote learning format. Students are expected to meet during the specified meeting days and times. Students will meet with the class and instructor through the Zoom Video Conferencing Application and submit class assignments through their Canvas course shell (sdccd.instructure.com)</i>						
73587	Fully Online		City/Web	Radzikowski, J	08-23 to 12-18	16
<i>If a class is full, get on the waitlist. Before the start of the semester, students will be contacted if space opens up. If the waitlist is full, keep checking until space opens, then add your name. Do not contact the instructor directly for the Permission number.</i>						
74208	TTh	9:35 - 11:00am	City/Remote	Benfante, V	08-23 to 12-18	16

HISTORY *continued*

HIST 109 ** • History of the United States I • 3 Units						
73588	Fully Online		City/Web	Hasegawa, S	08-23 to 12-18	16
73589	Fully Online		City/Web	Hasegawa, S	08-23 to 12-18	16
73590	M	6:00 - 9:10pm	City/Remote	Schultz, R	08-23 to 12-18	16
<i>This class is offered in a remote learning format. Students are expected to meet during the specified meeting days and times. Students will meet with the class and instructor through the Zoom Video Conferencing Application and submit class assignments through their Canvas course shell (sdccd.instructure.com)</i>						
73591	TTh	8:00 - 9:25am	City/Remote	Toolsie, K	08-23 to 12-18	16
73592	Fully Online		City/Web	Hasegawa, S	08-23 to 12-18	16
73593	Fully Online		City/Web	Haro, P	08-23 to 12-18	16
73594	Fully Online		City/Web	Haro, P	08-23 to 12-18	16
<i>This fully online course does not require a costly Textbook. There will be no course materials cost to the student. The free textbook is available on the Internet at https://openstax.org/details/books/us-history Click on Free U.S. History Textbook Available for Download OpenStar. E-Mail instructor if you have difficulty at mmousseau@sdccd.edu</i>						
73595	TTh	11:10am-12:35pm	City/Remote	Toolsie, K	08-23 to 12-18	16
73610	Fully Online		City/Web	Hasegawa, S	08-23 to 12-18	16
74175	Fully Online		City/Web	Mousseau, M	10-18 to 12-18	8

HIST 110 ** • History of the United States II • 3 Units						
73596	Fully Online		City/Web	Haro, P	08-23 to 12-18	16
73597	MW	11:10am-12:35pm	City/Remote	Schultz, R	08-23 to 12-18	16
<i>This class is offered in a remote learning format. Students are expected to meet during the specified meeting days and times. Students will meet with the class and instructor through the Zoom Video Conferencing Application and submit class assignments through their Canvas course shell (sdccd.instructure.com)</i>						
73598	Fully Online		City/Web	Haro, P	08-23 to 12-18	16
74176	TTh	9:35 - 11:00am	City/Remote	Toolsie, K	08-23 to 12-18	16

HIST 123 ** • U.S. History from the Asian Pacific American Perspective • 3 Units						
73599	Fully Online		City/Web	Hasegawa, S	08-23 to 12-18	16

HUMAN SERVICES

HUMS 75 • Working with Homeless and At-Risk Populations • 2 Units						
73267	T	5:30 - 7:30pm	City/Remote	Cosio, J	10-18 to 12-18	8
	Fully Online		City/Web	Cosio, J	10-18 to 12-18	8
75387	Fully Online		City/Web	Cosio, J	08-23 to 10-16	8
	T	5:30 - 7:30pm	City/Remote	Cosio, J	08-23 to 10-16	8

HUMS 95 * • Public Assistance and Benefits Program • 1 Unit						
73197	Fully Online		City/Web	Dare, M	08-23 to 10-16	8

HUMS 101 * • Introduction to Human Aging • 3 Units						
73198	Fully Online		City/Web	Yaghmaee, S	08-23 to 12-18	16

HUMS 105 * • Family Support Model • 3 Units						
73199	Fully Online		City/Web	Barrett, A	08-23 to 12-18	16

HUMS 110 * • Social Work Fields of Service • 3 Units						
73200	Fully Online		City/Web	Dare, M	08-23 to 12-18	16
73201	Fully Online		City/Web	Yaghmaee, S	08-23 to 12-18	16

HUMS 120 * • Introduction to Social Work • 3 Units						
73202	Fully Online		City/Web	Macapugay, K	08-23 to 12-18	16
73203	Fully Online		City/Web	Macapugay, K	08-23 to 12-18	16

HUMANITIES

HUMA 101 ** • Introduction to the Humanities I • 3 Units						
75378	Fully Online		City/Web	Meehan, E	08-23 to 12-18	16
75379	Fully Online		City/Web	Meehan, E	08-23 to 12-18	16
75380	Fully Online		City/Web	Meehan, E	08-23 to 12-18	16

HUMANITIES *continued*

CN	Days	Time	Location	Instructor	Start/End Date	Week
75381	Fully Online		City/Web	Peterson, M	09-20 to 12-18	12
75382	Fully Online		City/Web	Peterson, M	09-20 to 12-18	12
HUMA 106 ** • World Religions • 3 Units						
75384	Fully Online		City/Web	Meehan, E	08-23 to 12-18	16
75385	Fully Online		City/Web	Gardella, M	09-20 to 12-18	12
HUMA 201 ** • Mythology • 3 Units						
75386	Fully Online		City/Web	Meehan, E	08-23 to 12-18	16

INFORMATION, NETWORK, AND WEB TECHNOLOGIES

INWT 100 # • A+ Certification Training • 4 Units						
73631	Fully Online		City/Web	Kenemer, D	09-20 to 12-18	12
INWT 101 • Introduction to Information Security • 3 Units						
74163	Fully Online		City/Web	Kenemer, D	08-23 to 10-16	8
INWT 111 • Windows Desktop Administration • 3 Units						
73618	Fully Online		City/Web	Levine, R	08-23 to 10-16	8
INWT 112 * • Windows Infrastructure Administration • 3 Units						
73615	Fully Online		City/Web	Jones, S	10-18 to 12-18	8
INWT 120 ** • Network+ Certification Training • 4 Units						
73632	Fully Online		City/Web	Martin, R	09-20 to 12-18	12
INWT 125 # • Cloud+ Certification Training • 3 Units						
74165	Fully Online		City/Web	Staff	10-11 to 12-18	9
INWT 140 ** • Security+ Certification Training • 3 Units						
73617	Fully Online		City/Web	Bolt, S	08-23 to 10-16	8
INWT 170 * • Cybersecurity Analyst+ (CySA+) Certification Training • 3 Units						
73614	Fully Online		City/Web	Kenemer, D	10-18 to 12-18	8
INWT 200 ** • Ethical Hacking and Penetration Testing • 4 Units						
74167	Fully Online		City/Web	Kenemer, D	10-18 to 12-18	8
INWT 205 ** • CompTIA Advanced Security Practitioner (CASP) Certification Training • 4 Units						
74168	Fully Online		City/Web	Staff	10-18 to 12-18	8

ITALIAN

ITAL 101 ** • First Course in Italian • 5 Units						
74858	M	12:45 - 3:50pm	City/Remote	Vesprini-Heidrich, M	08-23 to 12-18	16
	Fully Online		City/Web	Vesprini-Heidrich, M	08-23 to 12-18	16
74859	Fully Online		City/Web	Vesprini-Heidrich, M	08-23 to 12-18	16
	T	9:35am-12:10pm	City/Remote	Vesprini-Heidrich, M	08-23 to 12-18	16
ITAL 102 ** • Second Course in Italian • 5 Units						
74861	T	9:35am-12:10pm	City/Remote	Chiolini Bagley, R	08-23 to 12-18	16
	Fully Online		City/Web	Chiolini Bagley, R	08-23 to 12-18	16
ITAL 201 ** • Third Course in Italian • 5 Units						
74862	Fully Online		City/Web	Chiolini Bagley, R	08-23 to 12-18	16
	T	9:35am-12:10pm	City/Remote	Chiolini Bagley, R	08-23 to 12-18	16

LEARNING COMMUNITY

CN	Days	Time	Location	Instructor	Start/End Date	Week
LCOM 258X # • Psychology 258/Psychology 31 • 4 Units						
73258	T	5:30 - 6:30pm	City/Remote	Staff	08-23 to 12-18	16
	Fully Online		City/Web	Staff	08-23 to 12-18	16
<i>This is a Learning Community that enrolls students in a combination of PSYC 258 and PSYC 31. The class will meet synchronously in Zoom for the support hour of the LCOM.</i>						
75094	T	4:00 - 5:00pm	City/Remote	Staff	08-23 to 12-18	16
	Fully Online		City/Web	Staff	08-23 to 12-18	16
<i>This is a Learning Community that enrolls students in a combination of PSYC 258 and PSYC 31. The class will meet synchronously in Zoom for the support hour of the LCOM.</i>						

LIBRARY SCIENCE

LIBS 101 ** • Information Literacy and Research Skills • 1 Unit						
73794	Fully Online		City/Web	Withers, C	08-23 to 10-16	8
<i>This class is being offered remote through Canvas and Zoom. Class meetings will happen through Zoom Video Conferencing and assignments will be turned in through Canvas.</i>						

MACHINE TECHNOLOGY

MACT 140 • Machine Technology • 4 Units						
74172	T	11:15am-2:25pm	City/T195	Campbell, L	08-23 to 12-18	16
	T	8:00am-11:05am	City/T195	Campbell, L	08-23 to 12-18	16
	T	8:00am-11:05am	City/T195	Greenberg, M	08-23 to 12-18	16
	T	8:00am-11:05am	City/T195	Bollinger, J	08-23 to 12-18	16
	T	11:15am-2:25pm	City/T195	Bollinger, J	08-23 to 12-18	16
<i>A subgroup of the students will meet for lab on day 1 and half on day 2. Instructor will determine and email students this at start of course. Any online/Zoom meetings, when held, will be during scheduled class time.</i>						
MACT 150 • Intro/Computer Numerical Control (CNC) • 4 Units						
74173	MW	5:20 - 8:30pm	City/T195	Dorris, P	08-23 to 12-18	16
<i>A subgroup of the students will meet for lab on day 1 and half on day 2. Instructor will determine and email students this at start of course. Any online/Zoom meetings, when held, will be during scheduled class time.</i>						
MACT 160M * • Introduction to CAD/CAM • 4 Units						
73421	Fully Online		City/Web	Canja, A	08-23 to 12-18	16
	TTh	5:20 - 8:10pm	City/T195	Canja, A	08-23 to 12-18	16
	TTh	5:20 - 8:10pm	City/T195	Sohn, R	08-23 to 12-18	16
	Fully Online		City/Web	Sohn, R	08-23 to 12-18	16
<i>A subgroup of the students will meet for lab on day 1 and half on day 2. Instructor will determine and email students this at start of course. Any online/Zoom meetings, when held, will be during scheduled class time.</i>						

MANUFACTURING ENGINEERING TECHNOLOGY

MFET 101 * • Introduction to Manufacturing Engineering Technology • 3 Units						
73415	Th	5:20 - 6:45pm	City/Remote	Heifner, K	09-20 to 12-18	12
	Fully Online		City/Web	Heifner, K	09-20 to 12-18	12
<i>Online/Zoom meetings, when held, will be during scheduled class time.</i>						
MFET 240 * • Six Sigma and Lean Implementation • 3 Units						
74171	T	5:00 - 8:00pm	City/Web	Heifner, K	09-20 to 12-18	12
	Fully Online		City/Web	Heifner, K	09-20 to 12-18	12
<i>Online/Zoom meetings, when held, will be during class time.</i>						

* Prerequisite, corequisite, advisory or limitation on enrollment # Pass/No Pass available
 ## Pass/No Pass Only ☒ Class meets both on the college campus and online
 @ Off-campus locations are in bold type. See last page of schedule for location details.



MARKETING

CN	Days	Time	Location	Instructor	Start/End Date	Week
MARK 100 * • Principles of Marketing • 3 Units						
73297	Fully Online		City/Web	Corpron, R	08-23 to 10-16	8
73299	Fully Online		City/Web	Corpron, R	10-18 to 12-18	8

MATHEMATICS

MATH 15A ## • Prealgebra Refresher • 1 Unit

75430	Fully Online		City/Web	Lollis, K	09-13 to 12-18	13
-------	--------------	--	----------	-----------	----------------	----

This course is a one-unit, open-entry/open-exit, credit/no credit refresher of Pre-Algebra. Math 15A is intended for students to refresh their math skills, and/or clear a course repetition violation. All work is performed on Aleks.com, so access code is required, but not a textbook. Math Center provides online tutoring for this course. For more information, contact instructor at: klollis@sdccd.edu

MATH 15B ## • Elementary Algebra and Geometry Refresher • 1 Unit

75432	Fully Online		City/Web	Lollis, K	09-13 to 12-18	13
-------	--------------	--	----------	-----------	----------------	----

This course is a one-unit, open-entry/open-exit, credit/no credit refresher of Beginning Algebra Math 15B is intended for students to refresh their math skills, and/or clear a course repetition violation. All work is performed on Aleks.com, so access code is required, but not a textbook. Math Center provides online tutoring for this course. For more information, contact instructor at: klollis@sdccd.edu

MATH 15C ## • Intermediate Algebra and Geometry Refresher • 1 Unit

75426	Fully Online		City/Web	Slinglend, N	09-13 to 12-18	13
-------	--------------	--	----------	--------------	----------------	----

This course is a one-unit, open-entry/open-exit, credit/no credit refresher of Intermediate Algebra. Math 15C is intended for students to refresh their math skills, and/or clear a course repetition violation. All work is performed on Aleks.com; access code is required, but no textbook. Math Center provides online tutoring for this course. For more information, contact instructor at: nslinglen@sdccd.edu

MATH 15E ## • Trigonometry Refresher • 1 Unit

75427	Fully Online		City/Web	Slinglend, N	09-13 to 12-18	13
-------	--------------	--	----------	--------------	----------------	----

This course is a one-unit, open-entry/open-exit, credit/no credit refresher of Trigonometry. Math 15E is intended for students to refresh their math skills, and/or clear a course repetition violation. All work is performed on Aleks.com, so access code is required, but not a textbook. Math Center provides online tutoring for this course. For more information, contact instructor at: nslinglen@sdccd.edu

MATH 15F ## • College Algebra Refresher • 1 Unit

75428	Fully Online		City/Web	Slinglend, N	09-13 to 12-18	13
-------	--------------	--	----------	--------------	----------------	----

This course is a one-unit, open-entry/open-exit, credit/no credit refresher of College Algebra. Math 15F is intended for students to refresh their math skills, and/or clear a course repetition violation. All work is performed on Aleks.com, so access code is required, but not a textbook. Math Center provides online tutoring for this course. For more information, contact instructor at: nslinglen@sdccd.edu

MATH 38 *## • Pre-Algebra and Study Skills • 4 Units

73796	Fully Online		City/Web	Mateo, C	09-13 to 12-18	13
-------	--------------	--	----------	----------	----------------	----

For this course students are expected to spend 16 hours of online work each week. This course will require students to take online proctored exam(s) or, if available, on-campus proctored exam(s). Optional weekly synchronous Zoom sessions may be hosted by your instructor. For more information, contact instructor at: cmateo@sdccd.edu

73797	Fully Online		City/Web	Mateo, C	09-13 to 12-18	13
-------	--------------	--	----------	----------	----------------	----

For this course students are expected to spend 16 hours of online work each week. This course will require students to take online proctored exam(s) or, if available, on-campus proctored exam(s). Optional weekly synchronous Zoom sessions may be hosted by your instructor. For more information contact instructor at: cmateo@sdccd.edu

73798	Fully Online		City/Web	Medin, A	09-13 to 12-18	13
-------	--------------	--	----------	----------	----------------	----

For this course students are expected to spend 16 hours of online work each week. This course will require students to take online proctored exam(s) or, if available, on-campus proctored exam(s). Optional weekly synchronous Zoom sessions may be hosted by your instructor. For more information contact instructor at: amedin@sdccd.edu

MATHEMATICS continued

CN	Days	Time	Location	Instructor	Start/End Date	Week
MATH 46 *## • Elementary Algebra and Geometry • 5 Units						
73376	Fully Online		ECC/Web	Ha, W	09-13 to 12-18	13
	TTh	6:00 - 7:30pm	ECC/Remote	Ha, W	09-13 to 12-18	13

This class is being offered remote through Canvas and Zoom. Class meetings will happen through Zoom Video Conferencing and assignments will be turned in through Canvas. Students are expected to log into the Zoom Video Class Meeting at the specified dates and times. For this course students are expected to spend 15 hours of online work each week, including mandatory synchronous Zoom sessions scheduled from TTH 6 - 7:30pm PT. This course requires students to take online proctored exam(s) or, if available, on-campus proctored exam(s). For more information, contact instructor at: wha@sdccd.edu

73800	Fully Online		City/Web	Mateo, C	09-13 to 12-18	13
-------	--------------	--	----------	----------	----------------	----

For this course students are expected to spend 20 hours of online work each week. This course requires students to take online proctored exam(s) or, if available, on-campus proctored exam(s). Optional weekly synchronous Zoom sessions may be hosted by your instructor. For more information, contact instructor at: cmateo@sdccd.edu

73801	Fully Online		City/Web	Kiser, T	09-13 to 12-18	13
-------	--------------	--	----------	----------	----------------	----

For this course students are expected to spend 20 hours of online work each week. This course requires students to take online proctored exam(s) or, if available, on-campus proctored exam(s). Optional weekly synchronous Zoom sessions may be hosted by your instructor. For more information, contact instructor at: tkiser@sdccd.edu

73802	Fully Online		City/Web	Kimm, J	08-23 to 12-18	16
-------	--------------	--	----------	---------	----------------	----

For this course students are expected to spend 15 hours of online work each week. This course requires students to take online proctored exam(s) or, if available, on-campus proctored exam(s). Optional weekly synchronous Zoom sessions may be hosted by your instructor. For more information, contact instructor at: jkimm@sdccd.edu

73803	MW	11:10am-12:35pm	City/Remote	Long, B	08-23 to 12-18	16
-------	----	-----------------	-------------	---------	----------------	----

	Fully Online		City/Web	Long, B	08-23 to 12-18	16
--	--------------	--	----------	---------	----------------	----

For this course students are expected to spend 15 hours of online work each week, including mandatory synchronous Zoom sessions scheduled from MW 11:10-12:35 pm. This course requires students to take online proctored exam(s) or, if available, on-campus proctored exam(s). For more information, contact instructor at: blong@sdccd.edu

73906	Fully Online		City/Web	Kitchev, T	09-13 to 12-18	13
-------	--------------	--	----------	------------	----------------	----

	TTh	9:35 - 11:00am	City/Remote	Kitchev, T	09-13 to 12-18	13
--	-----	----------------	-------------	------------	----------------	----

For this course students are expected to spend 20 hours of online work each week, including mandatory synchronous Zoom sessions scheduled from TTH 9:35-11am. This course requires students to take online proctored exam(s) or, if available, on-campus proctored exam(s). For more information, contact instructor at: tkitchev@sdccd.edu

MATH 57A * • Beginning Algebra and Practical Descriptive Statistics • 4 Units

73804	MW	5:30 - 7:35pm	City/Remote	Camarena, M	09-13 to 12-18	13
-------	----	---------------	-------------	-------------	----------------	----

	Fully Online		City/Web	Camarena, M	09-13 to 12-18	13
--	--------------	--	----------	-------------	----------------	----

Math 57A is the first of a two-course sequence (Math 57A/115) in the study of statistical methods integrated with algebraic tools to prepare students to analyze processes encountered in society and the workplace. This sequence is not intended for STEM Majors. Please read corresponding catalog information for Math 57A/115 prior to registration. This course requires the use of a TI-83/84+ or higher graphing calculator. Please see a counselor before registering in any statway course. Math 57A or 115 do not satisfy any prerequisites to any other math course. Synchronous meetings for the course will be held MW 5:30-7pm, and this course will require students to take online proctored exam(s), or if available, on-campus proctored exams. This sequence is CSU and UC transferable. For more information, contact instructor at: micamare@sdccd.edu

73805	Fully Online		City/Web	Kimm, J	09-13 to 12-18	13
-------	--------------	--	----------	---------	----------------	----

	MW	8:55 - 11:00am	City/Remote	Kimm, J	09-13 to 12-18	13
--	----	----------------	-------------	---------	----------------	----

Math 57A is the first of a two-course sequence (Math 57A/115) in the study of statistical methods integrated with algebraic tools to prepare students to analyze processes encountered in society and the workplace. This sequence is not intended for STEM Majors. Please read corresponding catalog information for Math 57A/115 prior to registration. This course requires the use of a TI-83/84+ or higher graphing calculator. Please see a counselor before registering in any statway course. Math 57A or 115 do not satisfy any prerequisites to any other math course. Synchronous meetings for the course will be held MW 8:55 - 11:00am, and this course will require students to take online proctored exam(s), or if available, on-campus proctored exams. This sequence is CSU and UC transferable. For more information, contact instructor at: jkimm@sdccd.edu

73806	Fully Online		City/Web	Wheelock, R	09-13 to 12-18	13
-------	--------------	--	----------	-------------	----------------	----

	TTh	8:55 - 11:00am	City/Remote	Wheelock, R	09-13 to 12-18	13
--	-----	----------------	-------------	-------------	----------------	----

Math 57A is the first of a two-course sequence (Math 57A/115) in the study of statistical methods integrated with algebraic tools to prepare students to analyze processes encountered in society and the workplace. This sequence is not intended for STEM Majors. Please read corresponding catalog information for Math 57A/115 prior to registration. This course requires the use of a TI-83/84+ or higher graphing calculator. Please see a counselor before registering in any statway course. Math 57A or 115 do not satisfy any prerequisites to any other math course. Synchronous meetings for the course will be held TTH 8:55-11am, and this course will require students to take online proctored exam(s), or if available, on-campus proctored exams. This sequence is CSU and UC transferable. For more information, contact instructor at: rwheelock@sdccd.edu

MATHEMATICS *continued*

CN	Days	Time	Location	Instructor	Start/End Date	Week
MATH 92 * • Applied Beginning and Intermediate Algebra • 4 Units						
73808	MW	12:45 - 2:30pm	City/Remote	Rubalcaba, R	09-13 to 12-18	13
	Fully Online		City/Web	Rubalcaba, R	09-13 to 12-18	13
For this course students are expected to spend 15 hours of online work each week, including mandatory synchronous Zoom sessions scheduled from MW 12:45-2:30pm PT. This course requires students to take online proctored exam(s) or, if available, on-campus proctored exam(s). For more information, contact instructor at: rubalca@sdccd.edu						
73809	Fully Online		City/Web	Jessup, G	09-13 to 12-18	13
For this course students are expected to spend 15 hours of online work each week. This course requires students to take online proctored exam(s) or, if available, on-campus proctored exam(s). Optional weekly synchronous Zoom sessions may be hosted by your instructor. For more information, contact instructor at: gjessup@sdccd.edu						
73810	Fully Online		City/Web	Wrasidlo, F	09-13 to 12-18	13
For this course students are expected to spend 15 hours of online work each week. This course requires students to take online proctored exam(s) or, if available, on-campus proctored exam(s). Optional weekly synchronous Zoom sessions may be hosted by your instructor. For more information, contact instructor at: fwrasidlo@sdccd.edu						
73811	Fully Online		City/Web	Carter, B	09-13 to 12-18	13
For this course students are expected to spend 15 hours of online work each week. This course requires students to take online proctored exam(s) or, if available, on-campus proctored exam(s). Optional weekly synchronous Zoom sessions may be hosted by your instructor. For more information, contact instructor at: blcarter@sdccd.edu						
73903	Fully Online		City/Web	On-Thai, M	09-13 to 12-18	13
	TTh	11:10am-1:00pm	City/Remote	On-Thai, M	09-13 to 12-18	13
For this course students are expected to spend 15 hours of online work each week, including mandatory synchronous Zoom sessions scheduled from TTh 11:10-12:35pm PT. This course requires students to take online proctored exam(s) or, if available, on-campus proctored exam(s). For more information, contact instructor at: mthai@sdccd.edu						
MATH 96 ** • Intermediate Algebra and Geometry • 5 Units						
73737	TTh	9:35 - 11:00am	ECC/Remote	George, M	08-23 to 12-18	16
	Fully Online		ECC/Web	George, M	08-23 to 12-18	16
This class is being offered remote through Canvas and Zoom. Class meetings will happen through Zoom Video Conferencing and assignments will be turned in through Canvas. Students are expected to log into the Zoom Video Class Meeting at the specified dates and times. For this course students are expected to spend 15 hours of online work each week, including mandatory synchronous Zoom sessions scheduled from TTh 9:35 - 11:00am PT. This course requires students to take online proctored exam(s) or, if available, on-campus proctored exam(s). Students considering to enroll in this course should review the expected math content to determine if this is the most suitable course by going to https://www.sdccd.edu/future-students/placement/math-city.aspx For more information contact instructor at: mgeorge001@sdccd.edu						
73814	TTh	8:00 - 9:25am	City/Remote	Petrovic, D	08-23 to 12-18	16
	Fully Online		City/Web	Petrovic, D	08-23 to 12-18	16
For this course students are expected to spend 15 hours of online work each week, including mandatory synchronous Zoom sessions scheduled from TTh 8-9:25am PT. This course requires students to take online proctored exam(s) or, if available, on-campus proctored exam(s). Students considering to enroll in this course should review the expected math content to determine if this is the most suitable course by going to https://www.sdccd.edu/future-students/placement/math-city.aspx For more information contact instructor at: dpetrovic@sdccd.edu						
73815	TTh	9:35 - 11:00am	City/Remote	Camarena, M	09-13 to 12-18	13
	Fully Online		City/Web	Camarena, M	09-13 to 12-18	13
For this course students are expected to spend 20 hours of online work each week, including mandatory synchronous Zoom sessions scheduled from TTh 9:35-11am PT. This course requires students to take online proctored exam(s) or, if available, on-campus proctored exam(s). Students considering to enroll in this course should review the expected math content to determine if this is the most suitable course by going to https://www.sdccd.edu/future-students/placement/math-city.aspx For more information contact instructor at: micamare@sdccd.edu						
73818	Fully Online		City/Web	Petrovic, D	08-23 to 12-18	16
	MW	9:35 - 11:00am	City/Remote	Petrovic, D	08-23 to 12-18	16
For this course students are expected to spend 15 hours of online work each week, including mandatory synchronous Zoom sessions scheduled from MW 9:35-11am PT. This course requires students to take online proctored exam(s) or, if available, on-campus proctored exam(s). Students considering to enroll in this course should review the expected math content to determine if this is the most suitable course by going to https://www.sdccd.edu/future-students/placement/math-city.aspx For more information contact instructor at: dpetrovic@sdccd.edu						

MATHEMATICS *continued*

CN	Days	Time	Location	Instructor	Start/End Date	Week
73819	Fully Online		City/Web	Smith, M	08-23 to 12-18	16
	MW	8:00 - 9:25am	City/Remote	Smith, M	08-23 to 12-18	16
For this course students are expected to spend 15 hours of online work each week, including mandatory synchronous Zoom sessions scheduled from MW 8-9:25am PT. This course requires students to take online proctored exam(s) or, if available, on-campus proctored exam(s). Students considering to enroll in this course should review the expected math content to determine if this is the most suitable course by going to https://www.sdccd.edu/future-students/placement/math-city.aspx For more information contact instructor at: msmith@sdccd.edu						
73820	TTh	12:45 - 2:10pm	City/Remote	Hong, L	09-13 to 12-18	13
	Fully Online		City/Web	Hong, L	09-13 to 12-18	13
For this course students are expected to spend 20 hours of online work each week, including mandatory synchronous Zoom sessions scheduled from TTh 12:45-2:10pm PT. This course requires students to take online proctored exam(s) or, if available, on-campus proctored exam(s). Students considering to enroll in this course should review the expected math content to determine if this is the most suitable course by going to https://www.sdccd.edu/future-students/placement/math-city.aspx For more information contact instructor at: micamare@sdccd.edu						
73821	Fully Online		City/Web	Young, S	09-13 to 12-18	13
For this course students are expected to spend 20 hours of online work each week. This course requires students to take online proctored exam(s) or, if available, on-campus proctored exam(s). Optional weekly synchronous Zoom sessions may be hosted by your instructor. Students considering to enroll in this course should review the expected math content to determine if this is the most suitable course by going to https://www.sdccd.edu/future-students/placement/math-city.aspx For more information contact instructor at: pyoung@sdccd.edu						
73824	Fully Online		City/Web	Kiser, T	08-23 to 12-18	16
For this course students are expected to spend 20 hours of online work each week. This course requires students to take online proctored exam(s) or, if available, on-campus proctored exam(s). Optional weekly synchronous Zoom sessions may be hosted by your instructor. Students considering to enroll in this course should review the expected math content to determine if this is the most suitable course by going to https://www.sdccd.edu/future-students/placement/math-city.aspx For more information contact instructor at: tkiser@sdccd.edu						
73825	Fully Online		City/Web	Delalama, C	08-23 to 12-18	16
For this course students are expected to spend 15 hours of online work each week. This course requires students to take online proctored exam(s) or, if available, on-campus proctored exam(s). Optional weekly synchronous Zoom sessions may be hosted by your instructor. Students considering to enroll in this course should review the expected math content to determine if this is the most suitable course by going to https://www.sdccd.edu/future-students/placement/math-city.aspx For more information contact instructor at: cdelalam@sdccd.edu						
73826	Fully Online		City/Web	Thomas, C	08-23 to 12-18	16
For this course students are expected to spend 15 hours of online work each week. This course requires students to take online proctored exam(s) or, if available, on-campus proctored exam(s). Optional weekly synchronous Zoom sessions may be hosted by your instructor. Students considering to enroll in this course should review the expected math content to determine if this is the most suitable course by going to https://www.sdccd.edu/future-students/placement/math-city.aspx For more information contact instructor at: cthomas@sdccd.edu						
73827	Fully Online		City/Web	Thomas, C	08-23 to 12-18	16
For this course students are expected to spend 15 hours of online work each week. This course requires students to take online proctored exam(s) or, if available, on-campus proctored exam(s). Optional weekly synchronous Zoom sessions may be hosted by your instructor. Students considering to enroll in this course should review the expected math content to determine if this is the most suitable course by going to https://www.sdccd.edu/future-students/placement/math-city.aspx For more information contact instructor at: cthomas@sdccd.edu						
73828	Fully Online		City/Web	Long, B	10-18 to 12-18	8
For this course students are expected to spend 28-30 hours of online work each week. This course requires students to take online proctored exam(s) or, if available, on-campus proctored exam(s). Optional weekly synchronous Zoom sessions may be hosted by your instructor. Students considering to enroll in this course should review the expected math content to determine if this is the most suitable course by going to https://www.sdccd.edu/future-students/placement/math-city.aspx For more information contact instructor at: blong@sdccd.edu						
73915	Fully Online		City/Web	Assaderaghi, F	08-23 to 12-18	16

* Prerequisite, corequisite, advisory or limitation on enrollment # Pass/No Pass available
 ## Pass/No Pass Only ☒ Class meets both on the college campus and online
 @ Off-campus locations are in bold type. See last page of schedule for location details.



MATHEMATICS *continued*

CN	Days	Time	Location	Instructor	Start/End Date	Week
MATH 96X * • Math 96/Math 15B • 6 Units						
73386	TWTh	11:10am-12:35pm	ECC/Remote	Phillips, V	08-23 to 12-18	16
	Fully Online		ECC/Web	Phillips, V	08-23 to 12-18	16
This MATH 96X, CN 73386, will enroll you in a combination of MATH 96 and MATH 15B. This class is being offered remote through Canvas and Zoom. Class meetings will happen through Zoom Video Conferencing and assignments will be turned in through Canvas. Students are expected to log into the Zoom Video Class Meeting at the specified dates and times. This section of Math 96x is part of the LCOM together with Math 96 (73378) and Math 15B (73387). For this course students are expected to spend 20+ hours of online work each week, including mandatory synchronous Zoom sessions scheduled from TWTh 11:10 am- 12:35 pm PT. This course requires students to take online proctored exam(s) or, if available, on-campus proctored exam(s). Students considering to enroll in this course should review the expected math content to determine if this is the most suitable course by going to https://www.sdccd.edu/future-students/placement/math-city.aspx For more information contact instructor at: vphillip@sdccd.edu						
73812	MWF	11:10am-12:35pm	City/Remote	Gallo, T	08-23 to 12-18	16
	Fully Online		City/Web	Gallo, T	08-23 to 12-18	16
This section of Math 96x is part of the LCOM together with Math 96 (73901) and Math 15B (73816). For this course students are expected to spend 20+ hours of online work each week, including mandatory synchronous Zoom sessions scheduled from MWF 11:10 - 12:35pm. This course requires students to take online proctored exam(s) or, if available, on-campus proctored exam(s). Students considering to enroll in this course should review the expected math content to determine if this is the most suitable course by going to https://www.sdccd.edu/future-students/placement/math-city.aspx For more information contact instructor at: tgallo@sdccd.edu						
73813	Fully Online		City/Web	Gallo, T	08-23 to 12-18	16
	TWTh 9:35 - 11:00am		City/Remote	Gallo, T	08-23 to 12-18	16
This section of Math 96x is part of the LCOM together with Math 96 (73902) and Math 15B (73817). For this course students are expected to spend 20+ hours of online work each week, including mandatory synchronous Zoom sessions scheduled from TWTh 9:35-11am. This course requires students to take online proctored exam(s) or, if available, on-campus proctored exam(s). Students considering to enroll in this course should review the expected math content to determine if this is the most suitable course by going to https://www.sdccd.edu/future-students/placement/math-city.aspx For more information contact instructor at: tgallo@sdccd.edu						
74937	Fully Online		City/Web	Smith, M	08-23 to 12-18	16
	MWF 9:35 - 11:00am		City/CLSRM	Smith, M	08-23 to 12-18	16
This section of Math 96x is part of the LCOM together with Math 96 (CN 74938) and Math 15B (CN 74939). For this course students are expected to spend 20+ hours of online work each week, including mandatory synchronous Zoom sessions scheduled from MWF 9:35-11am PT. This course requires students to take online proctored exam(s) or, if available, on-campus proctored exam(s). Students considering to enroll in this course should review the expected math content to determine if this is the most suitable course by going to https://www.sdccd.edu/future-students/placement/math-city.aspx For more information contact instructor at: msmith@sdccd.edu						
MATH 104 *# • Trigonometry • 3 Units						
73829	Fully Online		City/Web	Kitchev, T	08-23 to 12-18	16
	T 9:35 - 11:00am		City/Remote	Kitchev, T	08-23 to 12-18	16
For this course students are expected to spend 9 hours of online work each week, including mandatory synchronous Zoom sessions scheduled from T 9:35-11am PT. This course requires the use of a TI-83/84 graphing calculator. This course requires students to take online proctored exam(s) or, if available, on-campus proctored exam(s). Students considering to enroll in this course should review the expected math content to determine if this is the most suitable course by going to https://www.sdccd.edu/future-students/placement/math-city.aspx For more information contact instructor at: tkitchev@sdccd.edu						
73830	T	5:30 - 7:00pm	City/Remote	Cebecioglu, B	08-23 to 12-18	16
	Fully Online		City/Web	Cebecioglu, B	08-23 to 12-18	16
For this course students are expected to spend 9 hours of online work each week, including mandatory synchronous Zoom sessions scheduled from T 5:30-7pm PT. This course requires the use of a TI-83/84 graphing calculator. This course requires students to take online proctored exam(s) or, if available, on-campus proctored exam(s). Students considering to enroll in this course should review the expected math content to determine if this is the most suitable course by going to https://www.sdccd.edu/future-students/placement/math-city.aspx For more information contact instructor at: bcebicio@sdccd.edu						
73833	Fully Online		City/Web	Lao, J	09-13 to 12-18	13
For this course students are expected to spend 12 hours of online work each week. This course requires the use of a TI-83/84 graphing calculator. This course requires students to take online proctored exam(s) or, if available, on-campus proctored exam(s). Optional weekly synchronous Zoom sessions may be hosted by your instructor. Students considering to enroll in this course should review the expected math content to determine if this is the most suitable course by going to https://www.sdccd.edu/future-students/placement/math-city.aspx For more information contact instructor at: tgallo@sdccd.edu						

MATHEMATICS *continued*

CN	Days	Time	Location	Instructor	Start/End Date	Week
73834	Fully Online		City/Web	Camarena, M	09-13 to 12-18	13
For this course students are expected to spend 12 hours of online work each week. This course requires the use of a TI-83/84 graphing calculator. This course requires students to take online proctored exam(s) or, if available, on-campus proctored exam(s). Optional weekly synchronous Zoom sessions may be hosted by your instructor. Students considering to enroll in this course should review the expected math content to determine if this is the most suitable course by going to https://www.sdccd.edu/future-students/placement/math-city.aspx For more information contact instructor at: tgallo@sdccd.edu						
73890	Fully Online		City/Web	Wrasidlo, F	10-18 to 12-18	8
For this course students are expected to spend 18 hours of online work each week. This course requires the use of a TI-83/84 graphing calculator. This course requires students to take online proctored exam(s) or, if available, on-campus proctored exam(s). Optional weekly synchronous Zoom sessions may be hosted by your instructor. Students considering to enroll in this course should review the expected math content to determine if this is the most suitable course by going to https://www.sdccd.edu/future-students/placement/math-city.aspx For more information contact instructor at: fwrasidlo@sdccd.edu						
73891	W	11:10am-12:35pm	City/Remote	Cebecioglu, B	08-23 to 12-18	16
	Fully Online		City/Web	Cebecioglu, B	08-23 to 12-18	16
For this course students are expected to spend 9 hours of online work each week, including mandatory synchronous Zoom sessions scheduled from W 11:10-12:35pm PT. This course requires the use of a TI-83/84 graphing calculator. This course requires students to take online proctored exam(s) or, if available, on-campus proctored exam(s). Students considering to enroll in this course should review the expected math content to determine if this is the most suitable course by going to https://www.sdccd.edu/future-students/placement/math-city.aspx For more information contact instructor at: bcebicio@sdccd.edu						
MATH 115 * • Gateway to Experimental Statistics • 4 Units						
73835	TTh	9:35 - 11:00am	City/Remote	Kimm, J	08-23 to 12-18	16
	Fully Online		City/Web	Kimm, J	08-23 to 12-18	16
Math 115 is the second of a two-course sequence (Math 57A/115) in the study of statistical methods integrated with algebraic tools to prepare students to analyze processes encountered in society and the workplace. This sequence is not intended for STEM Majors. Please read corresponding catalog information for Math 57A/115 prior to registration. This course requires the use of a TI-83/84+ or higher graphing calculator. Please see a counselor before registering in any statway course. Math 57A or 115 do not satisfy any prerequisites to any other math course. This course has required synchronous meetings scheduled for TTh 9:35-11am PT. This sequence is CSU and UC transferable. For more information, contact instructor at: jkimm@sdccd.edu						
MATH 116 *# • College and Matrix Algebra • 3 Units						
73842	T	9:35 - 11:00am	City/Remote	Shah, M	09-13 to 12-18	13
	Fully Online		City/Web	Shah, M	09-13 to 12-18	13
For this course students are expected to spend 12 hours of online work each week, including mandatory synchronous Zoom sessions scheduled from Tue 9:35-11am PT. This course requires the use of a TI-83/84 graphing calculator. This course requires students to take online proctored exam(s) or, if available, on-campus proctored exam(s). Students considering to enroll in this course should review the expected math content to determine if this is the most suitable course by going to https://www.sdccd.edu/future-students/placement/math-city.aspx For more information contact instructor at: mshah@sdccd.edu						
73843	Fully Online		City/Web	Phung, V	08-23 to 12-18	16
	M 5:30 - 7:00pm		City/Remote	Phung, V	08-23 to 12-18	16
For this course students are expected to spend 9 hours of online work each week, including mandatory synchronous Zoom sessions scheduled from Mon 5:30-7pm PT. This course requires the use of a TI-83/84 graphing calculator. This course requires students to take online proctored exam(s) or, if available, on-campus proctored exam(s). Students considering to enroll in this course should review the expected math content to determine if this is the most suitable course by going to https://www.sdccd.edu/future-students/placement/math-city.aspx For more information contact instructor at: vphung@sdccd.edu						
73845	Fully Online		City/Web	Kiser, T	08-01 to 12-31	19
For this course students are expected to spend 12 hours of online work each week. This course requires the use of a TI-83/84 graphing calculator. This course requires students to take online proctored exam(s) or, if available, on-campus proctored exam(s). Optional weekly synchronous Zoom sessions may be hosted by your instructor. Students considering to enroll in this course should review the expected math content to determine if this is the most suitable course by going to https://www.sdccd.edu/future-students/placement/math-city.aspx For more information contact instructor at: tkiser@sdccd.edu						
73846	Fully Online		City/Web	Kimm, J	08-23 to 12-18	16
For this course students are expected to spend 9 hours of online work each week. This course requires the use of a TI-83/84 graphing calculator. This course requires students to take online proctored exam(s) or, if available, on-campus proctored exam(s). Optional weekly synchronous Zoom sessions may be hosted by your instructor. Students considering to enroll in this course should review the expected math content to determine if this is the most suitable course by going to https://www.sdccd.edu/future-students/placement/math-city.aspx For more information contact instructor at: jkimm@sdccd.edu						

MATHEMATICS continued

CN	Days	Time	Location	Instructor	Start/End Date	Week
73889	Fully Online		City/Web	Benbourenane, M	10-18 to 12-18	8
For this course students are expected to spend 18 hours of online work each week. This course requires the use of a TI-83/84 graphing calculator. This course requires students to take online proctored exam(s) or, if available, on-campus proctored exam(s). Optional weekly synchronous Zoom sessions may be hosted by your instructor. Students considering to enroll in this course should review the expected math content to determine if this is the most suitable course by going to https://www.sdccd.edu/future-students/placement/math-city.aspx For more information contact instructor at: mbebour@sdccd.edu						
73904	Fully Online		City/Web	Phung, V	08-23 to 12-18	16
For this course students are expected to spend 9 hours of online work each week. This course requires the use of a TI-83/84 graphing calculator. This course requires students to take online proctored exam(s) or, if available, on-campus proctored exam(s). Optional weekly synchronous Zoom sessions may be hosted by your instructor. Students considering to enroll in this course should review the expected math content to determine if this is the most suitable course by going to https://www.sdccd.edu/future-students/placement/math-city.aspx For more information contact instructor at: vphung@sdccd.edu						
75148	W	9:35 - 11:00am	City/Remote	Slinglend, N	08-23 to 12-18	16
	Fully Online		City/Web	Slinglend, N	08-23 to 12-18	16
For this course students are expected to spend 9 hours of online work each week, including mandatory synchronous Zoom sessions scheduled from W 9:35-11am PT. This course requires the use of a TI-83/84 graphing calculator. This course requires students to take online proctored exam(s) or, if available, on-campus proctored exam(s). Students considering to enroll in this course should review the expected math content to determine if this is the most suitable course by going to https://www.sdccd.edu/future-students/placement/math-city.aspx For more information contact instructor at: nsingle@sdccd.edu						
75149	Fully Online		City/Web	Jessup, G	08-23 to 12-18	16
	M	11:10am-12:35pm	City/Remote	Jessup, G	08-23 to 12-18	16
For this course students are expected to spend 9 hours of online work each week, including mandatory synchronous Zoom sessions scheduled from Mon 11:10 am - 12:35 pm PT. This course requires the use of a TI-83/84 graphing calculator. This course requires students to take online proctored exam(s) or, if available, on-campus proctored exam(s). Students considering to enroll in this course should review the expected math content to determine if this is the most suitable course by going to https://www.sdccd.edu/future-students/placement/math-city.aspx For more information contact instructor at: gjessup@sdccd.edu						

MATH 116X * • Mathematics 116 and Mathematics 15C • 4 Units

75141	Fully Online		City/Web	Slinglend, N	08-23 to 12-18	16
	MW	8:00 - 9:25am	City/Remote	Slinglend, N	08-23 to 12-18	16
This section of Math 116x is part of an LCOM together with Math 116 (75142) and Math 15C (75143). For this course, students are expected to spend 12 hours of online work each week, including mandatory Zoom sessions scheduled MW 8-9:25am PT. This course recommends the use of a TI-83/84 graphing calculator. This course requires students to take online proctored exam(s) or, if available, on-campus proctored exam(s). Optional weekly synchronous Zoom sessions may be hosted by your instructor. Students considering to enroll in this course should review the expected math content to determine if this is the most suitable course by going to https://www.sdccd.edu/future-students/placement/math-city.aspx For more information contact instructor at: nsingle@sdccd.edu						
75145	Fully Online		City/Web	Rubalcaba, R	08-23 to 12-18	16
	TTh	11:10am-12:35pm	City/Remote	Rubalcaba, R	08-23 to 12-18	16
This section of Math 116x is part of an LCOM together with Math 116 (75146) and Math 15C (75147). For this course, students are expected to spend 12 hours of online work each week, including mandatory Zoom sessions scheduled TTh 11:10-12:35pm PT. This course requires students to take online proctored exam(s) or, if available, on-campus proctored exam(s). Optional weekly synchronous Zoom sessions may be hosted by your instructor. Students considering to enroll in this course should review the expected math content to determine if this is the most suitable course by going to https://www.sdccd.edu/future-students/placement/math-city.aspx For more information contact instructor at: rrubalcaba@sdccd.edu						

MATH 118 *# • Math for the Liberal Arts Student • 3 Units

73847	Fully Online		City/Web	Carter, B	09-13 to 12-18	13
For this course students are expected to spend 12 hours of online work each week. This course requires the use of a TI-83/84 graphing calculator. This course requires students to take online proctored exam(s) or, if available, on-campus proctored exam(s). Optional weekly synchronous Zoom sessions may be hosted by your instructor. Students considering to enroll in this course should review the expected math content to determine if this is the most suitable course by going to https://www.sdccd.edu/future-students/placement/math-city.aspx For more information contact instructor at: blcarter@sdccd.edu						

MATHEMATICS continued

CN	Days	Time	Location	Instructor	Start/End Date	Week
MATH 119 *# • Elementary Statistics • 3 Units						
73862	Fully Online		City/Web	Godbout, C	08-23 to 12-18	16
	T	9:35 - 11:00am	City/Remote	Godbout, C	08-23 to 12-18	16
For this course students are expected to spend 9 hours of online work each week, including mandatory synchronous Zoom sessions scheduled from Tues., 9:35-11am PT. This course requires the use of a TI-83/84 graphing calculator. This course requires students to take online proctored exam(s) or, if available, on-campus proctored exam(s). Students considering to enroll in this course should review the expected math content to determine if this is the most suitable course by going to https://www.sdccd.edu/future-students/placement/math-city.aspx For more information contact instructor at: cgodbout@sdccd.edu						
73863	W	5:30 - 7:00pm	City/Remote	Godbout, C	08-23 to 12-18	16
	Fully Online		City/Web	Godbout, C	08-23 to 12-18	16
For this course students are expected to spend 9 hours of online work each week, including mandatory synchronous Zoom sessions scheduled from Wed 5:30-7pm PT. This course requires the use of a TI-83/84 graphing calculator. This course requires students to take online proctored exam(s) or, if available, on-campus proctored exam(s). Students considering to enroll in this course should review the expected math content to determine if this is the most suitable course by going to https://www.sdccd.edu/future-students/placement/math-city.aspx For more information contact instructor at: cgodbout@sdccd.edu						
73864	Fully Online		City/Web	Thomas, C	08-23 to 12-18	16
	T	11:10am-12:35pm	City/Remote	Thomas, C	08-23 to 12-18	16
For this course students are expected to spend 9 hours of online work each week, including mandatory synchronous Zoom sessions scheduled from Tues., 11:10-12:35pm PT. This course requires the use of a TI-83/84 graphing calculator. This course requires students to take online proctored exam(s) or, if available, on-campus proctored exam(s). Students considering to enroll in this course should review the expected math content to determine if this is the most suitable course by going to https://www.sdccd.edu/future-students/placement/math-city.aspx For more information contact instructor at: cthomas@sdccd.edu						
73865	Fully Online		City/Web	Medin, A	10-18 to 12-18	8
	TTh	5:30 - 7:00pm	City/Remote	Medin, A	10-18 to 12-18	8
For this course students are expected to spend 15 hours of online work each week, including mandatory synchronous Zoom sessions scheduled from TTh 5:30-7:00pm PT. This course requires the use of a TI-83/84 graphing calculator. This course requires students to take online proctored exam(s) or, if available, on-campus proctored exam(s). Students considering to enroll in this course should review the expected math content to determine if this is the most suitable course by going to https://www.sdccd.edu/future-students/placement/math-city.aspx For more information contact instructor at: amedin@sdccd.edu						
73866	M	9:35 - 11:00am	City/Remote	Reynolds, B	08-23 to 12-18	16
	Fully Online		City/Web	Reynolds, B	08-23 to 12-18	16
For this course students are expected to spend 9 hours of online work each week, including mandatory synchronous Zoom sessions scheduled from Mon 9:35-11am PT. This course requires the use of a TI-83/84 graphing calculator. This course requires students to take online proctored exam(s) or, if available, on-campus proctored exam(s). Students considering to enroll in this course should review the expected math content to determine if this is the most suitable course by going to https://www.sdccd.edu/future-students/placement/math-city.aspx For more information contact instructor at: breynold@sdccd.edu						
73867	Fully Online		City/Web	Thomas, C	08-23 to 12-18	16
For this course students are expected to spend 9 hours of online work each week. This course requires the use of a TI-83/84 graphing calculator. This course requires students to take online proctored exam(s) or, if available, on-campus proctored exam(s). Optional weekly synchronous Zoom sessions may be hosted by your instructor. Students considering to enroll in this course should review the expected math content to determine if this is the most suitable course by going to https://www.sdccd.edu/future-students/placement/math-city.aspx For more information contact instructor at: ltterbell@sdccd.edu						
73868	Fully Online		City/Web	Assaderaghi, F	10-18 to 12-18	8
For this course students are expected to spend 12 hours of online work each week. This course requires the use of a TI-83/84 graphing calculator. This course requires students to take online proctored exam(s) or, if available, on-campus proctored exam(s). Optional weekly synchronous Zoom sessions may be hosted by your instructor. Students considering to enroll in this course should review the expected math content to determine if this is the most suitable course by going to https://www.sdccd.edu/future-students/placement/math-city.aspx For more information contact instructor at: fassaderaghi@sdccd.edu						
73900	Fully Online		City/Web	Show, C	09-13 to 12-18	13
For this course students are expected to spend 12 hours of online work each week. This course requires the use of a TI-83/84 graphing calculator. This course requires students to take online proctored exam(s) or, if available, on-campus proctored exam(s). Optional weekly synchronous Zoom sessions may be hosted by your instructor. Students considering to enroll in this course should review the expected math content to determine if this is the most suitable course by going to https://www.sdccd.edu/future-students/placement/math-city.aspx For more information contact instructor at: cshow@sdccd.edu						

* Prerequisite, corequisite, advisory or limitation on enrollment # Pass/No Pass available
 ## Pass/No Pass Only ☒ Class meets both on the college campus and online
 @ Off-campus locations are in bold type. See last page of schedule for location details.



MATHEMATICS continued

CN	Days	Time	Location	Instructor	Start/End Date	Week
73908	Fully Online		City/Web	Reynolds, B	10-18 to 12-18	8
For this course students are expected to spend 15 hours of online work each week. This course requires students to take online proctored exam(s) or, if available, on-campus proctored exam(s). This course recommends the use of a TI-83/84 graphing calculator. Optional weekly synchronous Zoom sessions may be hosted by your instructor. For more information, contact instructor at: breynold@sdcdd.edu						
73909	Fully Online		City/Web	Phung, V	08-23 to 12-18	16
For this course students are expected to spend 9 hours of online work each week. This course requires the use of a TI-83/84 graphing calculator. This course requires students to take online proctored exam(s) or, if available, on-campus proctored exam(s). Optional weekly synchronous Zoom sessions may be hosted by your instructor. Students considering to enroll in this course should review the expected math content to determine if this is the most suitable course by going to https://www.sdccd.edu/future-students/placement/math-city.aspx For more information contact instructor at: vphung@sdcdd.edu						
75494	Fully Online		City/Web	Wroblewski, D	09-13 to 12-18	13
For this course students are expected to spend 12 hours of online work each week. This course requires the use of a TI-83/84 graphing calculator. This course requires students to take online proctored exam(s) or, if available, on-campus proctored exam(s). Optional weekly synchronous Zoom sessions may be hosted by your instructor. Students considering to enroll in this course should review the expected math content to determine if this is the most suitable course by going to https://www.sdccd.edu/future-students/placement/math-city.aspx For more information contact instructor at: dwroblew@sdcdd.edu						

MATH 119X * • Mathematics 119 and Mathematics 15A • 4 Units

75151	MW	9:35 - 11:00am	City/Remote	Young, S	08-23 to 12-18	16
	Fully Online		City/Web	Young, S	08-23 to 12-18	16
This section of Math 119x is part of an LCOM together with Math 119 (75152) and Math 15a (75153) LCOM. For this course, students are expected to spend 12 hours of online work each week, including mandatory Zoom sessions scheduled MW 9:35-11am PT. This course recommends the use of a TI-83/84 graphing calculator. This course requires students to take online proctored exam(s) or, if available, on-campus proctored exam(s). Students considering to enroll in this course should review the expected math content to determine if this is the most suitable course by going to https://www.sdccd.edu/future-students/placement/math-city.aspx For more information contact instructor at: pyoung@sdcdd.edu						
75436	Fully Online		City/Web	Petrovic, D	08-23 to 12-18	16
This section of Math 119x is part of an LCOM together with Math 119 (75443) and Math 15A (75451) LCOM. For this course, students are expected to spend 12 hours of online work each week. This course recommends the use of a TI-83/84 graphing calculator. This course requires students to take online proctored exam(s) or, if available, on-campus proctored exam(s). Students considering to enroll in this course should review the expected math content to determine if this is the most suitable course by going to https://www.sdccd.edu/future-students/placement/math-city.aspx For more information contact instructor at: dpetrovic@sdcdd.edu						
75437	Fully Online		City/Web	Camarena, M	09-13 to 12-18	13
	MW	10:50am-12:30pm	City/Remote	Camarena, M	09-13 to 12-18	13
This section of Math 119x is part of an LCOM together with Math 119 (75445) and Math 15A (75452) LCOM. For this course, students are expected to spend 15 hours of online work each week, including mandatory Zoom sessions scheduled MW 10:50-12:30pm PT. This course requires the use of a TI-83/84 graphing calculator. This course requires students to take online proctored exam(s) or, if available, on-campus proctored exam(s). Students considering to enroll in this course should review the expected math content to determine if this is the most suitable course by going to https://www.sdccd.edu/future-students/placement/math-city.aspx For more information contact instructor at: micamare@sdcdd.edu						
75439	Fully Online		City/Web	Rubalcaba, R	08-23 to 12-18	16
	TTh	12:45 - 2:10pm	City/Remote	Rubalcaba, R	08-23 to 12-18	16
This section of Math 119x is part of an LCOM together with Math 119 (75446) and Math 15A (75453) LCOM. For this course, students are expected to spend 12 hours of online work each week, including mandatory Zoom sessions scheduled TTh 12:45-2:10pm PT. This course requires the use of a TI-83/84 graphing calculator. This course requires students to take online proctored exam(s) or, if available, on-campus proctored exam(s). Students considering to enroll in this course should review the expected math content to determine if this is the most suitable course by going to https://www.sdccd.edu/future-students/placement/math-city.aspx For more information contact instructor at: rrubalca@sdcdd.edu						
75441	Fully Online		City/Web	Godbout, C	09-13 to 12-18	13
This section of Math 119x is part of an LCOM together with Math 119 (75448) and Math 15A (75454) LCOM. For this course, students are expected to spend 15 hours of online work each week. Instructor may schedule voluntary synchronous Zoom sessions scheduled for this section. This course requires the use of a TI-83/84 graphing calculator. This course requires students to take online proctored exam(s) or, if available, on-campus proctored exam(s). Students considering to enroll in this course should review the expected math content to determine if this is the most suitable course by going to https://www.sdccd.edu/future-students/placement/math-city.aspx For more information contact instructor at: cgodbout@sdcdd.edu						

MATHEMATICS continued

CN	Days	Time	Location	Instructor	Start/End Date	Week
MATH 121 ** • Basic Techniques of Applied Calculus I • 3 Units						
73870	Fully Online		City/Web	Cebecioglu, B	09-13 to 12-18	13
For this course students are expected to spend 12 hours of online work each week. This course requires students to take online proctored exam(s) or, if available, on-campus proctored exam(s). This course recommends the use of a TI-83/84 graphing calculator. Optional weekly synchronous Zoom sessions may be hosted by your instructor. For more information, contact instructor at: bcebicio@sdcdd.edu						
73871	Fully Online		City/Web	On-Thai, M	08-23 to 12-18	16
For this course students are expected to spend 9 hours of online work each week. This course requires students to take online proctored exam(s) or, if available, on-campus proctored exam(s). This course recommends the use of a TI-83/84 graphing calculator. Optional weekly synchronous Zoom sessions may be hosted by your instructor. For more information, contact instructor at: mthai@sdcdd.edu						
73872	Fully Online		City/Web	Lau, P	10-18 to 12-18	8
For this course students are expected to spend 15 hours of online work each week. This course requires students to take online proctored exam(s) or, if available, on-campus proctored exam(s). This course recommends the use of a TI-83/84 graphing calculator. Optional weekly synchronous Zoom sessions may be hosted by your instructor. For more information, contact instructor at: plau001@sdcdd.edu						
73911	Fully Online		City/Web	Lollis, K	08-23 to 12-18	16
For this course students are expected to spend 9 hours of online work each week. This course requires students to take online proctored exam(s) or, if available, on-campus proctored exam(s). This course recommends the use of a TI-83/84 graphing calculator. Optional weekly synchronous Zoom sessions may be hosted by your instructor. For more information, contact instructor at: klollis@sdcdd.edu						
MATH 122 ** • Basic Techniques of Calculus II • 3 Units						
73873	Fully Online		City/Web	Rubalcaba, R	08-23 to 12-18	16
For this course students are expected to spend 9 hours of online work each week. This course requires students to take online proctored exam(s) or, if available, on-campus proctored exam(s). This course recommends the use of a TI-83/84 graphing calculator. Optional weekly synchronous Zoom sessions may be hosted by your instructor. For more information, contact instructor at: rrubalca@sdcdd.edu						
73874	Fully Online		City/Web	Lau, P	08-23 to 12-18	16
For this course students are expected to spend 9 hours of online work each week. This course requires students to take online proctored exam(s) or, if available, on-campus proctored exam(s). This course recommends the use of a TI-83/84 graphing calculator. Optional weekly synchronous Zoom sessions may be hosted by your instructor. For more information, contact instructor at: plau001@sdcdd.edu						
MATH 141 ** • Precalculus • 5 Units						
73875	TTh	9:35 - 11:00am	City/Remote	Staff	08-23 to 12-18	16
	Fully Online		City/Web	Staff	08-23 to 12-18	16
For this course students are expected to spend 15 hours of online work each week, including mandatory synchronous Zoom sessions scheduled from TTh 9:35-11am PT. This course requires the use of a TI-83/84 graphing calculator. This course requires students to take online proctored exam(s) or, if available, on-campus proctored exam(s). For more information, contact instructor at: pyoung@sdcdd.edu						
73876	Fully Online		City/Web	Gallo, T	08-23 to 12-18	16
For this course students are expected to spend 15 hours of online work each week. This course requires students to take online proctored exam(s) or, if available, on-campus proctored exam(s). This course recommends the use of a TI-83/84 graphing calculator. Optional weekly synchronous Zoom sessions may be hosted by your instructor. For more information, contact instructor at: tgallo@sdcdd.edu						
73877	Fully Online		City/Web	Smith, M	08-23 to 12-18	16
For this course students are expected to spend 15 hours of online work each week. This course requires students to take online proctored exam(s) or, if available, on-campus proctored exam(s). This course recommends the use of a TI-83/84 graphing calculator. Optional weekly synchronous Zoom sessions may be hosted by your instructor. For more information, contact instructor at: msmith@sdcdd.edu						
73907	Fully Online		City/Web	Long, B	09-13 to 12-18	13
For this course students are expected to spend 18 hours of online work each week. This course requires students to take online proctored exam(s) or, if available, on-campus proctored exam(s). This course recommends the use of a TI-83/84 graphing calculator. Optional weekly synchronous Zoom sessions may be hosted by your instructor. For more information, contact instructor at: blong@sdcdd.edu						
MATH 150 ** • Calculus with Analytic Geometry I • 5 Units						
73878	Fully Online		City/Web	Thomas, C	08-23 to 12-18	16
	MW	9:35 - 11:00am	City/Remote	Thomas, C	08-23 to 12-18	16
For this course students are expected to spend 15 hours of online work each week, including mandatory synchronous Zoom sessions scheduled from MW 9:35-11am PT. This course requires the use of a TI-83/84 graphing calculator. This course requires students to take online proctored exam(s) or, if available, on-campus proctored exam(s). For more information, contact instructor at: cthomas@sdcdd.edu						

MATHEMATICS *continued*

CN	Days	Time	Location	Instructor	Start/End Date	Week
73879	TTh	9:35 - 11:00am	City/Remote	Long, B	08-23 to 12-18	16
	Fully Online		City/Web	Long, B	08-23 to 12-18	16

For this course students are expected to spend 15 hours of online work each week, including mandatory synchronous Zoom sessions scheduled from TTh 9:35-11am PT. This course requires the use of a TI-83/84 graphing calculator. This course requires students to take online proctored exam(s) or, if available, on-campus proctored exam(s). For more information, contact instructor at: blong@sdccd.edu

73880	Fully Online		City/Web	Delalama, C	08-23 to 12-18	16
-------	--------------	--	----------	-------------	----------------	----

For this course students are expected to spend 15 hours of online work each week. This course requires students to take online proctored exam(s) or, if available, on-campus proctored exam(s). This course recommends the use of a TI-83/84 graphing calculator. Optional weekly synchronous Zoom sessions may be hosted by your instructor. For more information, contact instructor at: cdelalama@sdccd.edu

73881	Fully Online		City/Web	Delalama, C	09-13 to 12-18	13
-------	--------------	--	----------	-------------	----------------	----

For this course students are expected to spend 18 hours of online work each week. This course requires students to take online proctored exam(s) or, if available, on-campus proctored exam(s). This course recommends the use of a TI-83/84 graphing calculator. Optional weekly synchronous Zoom sessions may be hosted by your instructor. For more information, contact instructor at: cdelalama@sdccd.edu

MATH 151 *# • Calculus with Analytic Geometry II • 4 Units

73882	Fully Online		City/Web	Petrovic, D	08-23 to 12-18	16
-------	--------------	--	----------	-------------	----------------	----

For this course students are expected to spend 12 hours of online work each week. This course requires students to take online proctored exam(s) or, if available, on-campus proctored exam(s). This course recommends the use of a TI-83/84 graphing calculator. Optional weekly synchronous Zoom sessions may be hosted by your instructor. For more information, contact instructor at: dpetrovic@sdccd.edu

73883	Fully Online		City/Web	Godbout, C	08-23 to 12-18	16
-------	--------------	--	----------	------------	----------------	----

For this course students are expected to spend 12 hours of online work each week. This course requires students to take online proctored exam(s) or, if available, on-campus proctored exam(s). This course recommends the use of a TI-83/84 graphing calculator. Optional weekly synchronous Zoom sessions may be hosted by your instructor. For more information, contact instructor at: cgodbout@sdccd.edu

73912	Fully Online		City/Web	Hong, L	09-13 to 12-18	13
-------	--------------	--	----------	---------	----------------	----

For this course students are expected to spend 16 hours of online work each week. This course requires students to take online proctored exam(s) or, if available, on-campus proctored exam(s). This course recommends the use of a TI-83/84 graphing calculator. Optional weekly synchronous Zoom sessions may be hosted by your instructor. For more information, contact instructor at: lhong@sdccd.edu

MATH 210A * • Concepts of Elementary School Mathematics I • 3 Units

75417	MW	3:30 - 5:00pm	City/Remote	Mateo, C	08-23 to 10-16	8
-------	----	---------------	-------------	----------	----------------	---

	Fully Online		City/Web	Mateo, C	08-23 to 10-16	8
--	--------------	--	----------	----------	----------------	---

For this course students are expected to spend 15 hours of online work each week, including mandatory synchronous Zoom sessions scheduled from MW 3:30-5:00 pm PT. This course requires students to take online proctored exam(s) or, if available, on-campus proctored exam(s). For more information, contact instructor at: cmateo@sdccd.edu

MATH 210B * • Concepts of Elementary School Mathematics II • 3 Units

73899	Fully Online		City/Web	Mateo, C	10-18 to 12-18	8
-------	--------------	--	----------	----------	----------------	---

For this course students are expected to spend 15 hours of online work each week. Instructor will have voluntary synchronous meetings. This course requires students to take online proctored exam(s) or, if available, on-campus proctored exam(s). For more information, contact instructor at: cmateo@sdccd.edu

MATH 245 *# • Discrete Mathematics • 3 Units

75423	T	5:30 - 7:00pm	City/Remote	Godbout, C	08-23 to 12-18	16
-------	---	---------------	-------------	------------	----------------	----

	Fully Online		City/Web	Godbout, C	08-23 to 12-18	16
--	--------------	--	----------	------------	----------------	----

For this course students are expected to spend 9 hours of online work each week, including mandatory synchronous Zoom sessions scheduled from T 5:30-7pm PT. This course requires the use of a TI-83/84 graphing calculator. This course requires students to take online proctored exam(s) or, if available, on-campus proctored exam(s). For more information, contact instructor at: cgodbout@sdccd.edu

MATH 252 * • Calculus with Analytic Geometry III • 4 Units

73885	T	9:35 - 11:40am	City/Remote	Hong, L	08-23 to 12-18	16
-------	---	----------------	-------------	---------	----------------	----

	Fully Online		City/Web	Hong, L	08-23 to 12-18	16
--	--------------	--	----------	---------	----------------	----

For this course students are expected to spend 12 hours of online work each week, including mandatory synchronous Zoom sessions scheduled from Tues 9:35-11:40am PT. This course recommends the use of a TI-83/84+ or higher graphing calculator. Attendance in Zoom on the first day of class is mandatory. Instructor will inform all registered students of the Zoom before the beginning of the term. Any student that is a no-show for the first class meeting will be dropped from the class. This course requires students to take online proctored exam(s) or, if available, on-campus proctored exam(s). For more information, contact instructor at: lhong@sdccd.edu

MATHEMATICS *continued*

CN	Days	Time	Location	Instructor	Start/End Date	Week
73895	Fully Online		City/Web	Hong, L	08-23 to 12-18	16

This course recommends the use of a TI-83/84+ calculator. Students are required to spend at least 12 hours of online work each week for this course. Optional zoom office hours will be scheduled by the instructor before the start of the term. Students may also be expected to take proctored exams via online means throughout the semester. For more information, email instructor at lhong@sdccd.edu

MATH 254 *# • Introduction to Linear Algebra • 3 Units

73886	Fully Online		City/Web	Smith, M	08-23 to 12-18	16
-------	--------------	--	----------	----------	----------------	----

	M	5:00 - 6:25pm	City/Remote	Smith, M	08-23 to 12-18	16
--	---	---------------	-------------	----------	----------------	----

For this course students are expected to spend 9 hours of online work each week, including mandatory synchronous Zoom sessions scheduled from Mon 5-6:25 pm PT. This course requires the use of a TI-83/84+ or higher graphing calculator. This course requires students to take online proctored exam(s) or, if available, on-campus proctored exam(s). For more information, contact instructor at: msmith@sdccd.edu

MATH 255 * • Differential Equations • 3 Units

75425	Fully Online		City/Web	Slingend, N	08-23 to 12-18	16
-------	--------------	--	----------	-------------	----------------	----

	W	5:30 - 7:00pm	City/Remote	Slingend, N	08-23 to 12-18	16
--	---	---------------	-------------	-------------	----------------	----

For this course students are expected to spend 9 hours of online work each week, including mandatory synchronous Zoom sessions scheduled from W 5:30-7pm PT. This course requires the use of a TI-83/84+ or higher graphing calculator. This course requires students to take online proctored exam(s) or, if available, on-campus proctored exam(s). For more information, contact instructor at: nsingle@sdccd.edu

MUSIC

MUSI 100 *# • Introduction to Music • 3 Units

75015	Fully Online		City/Web	Kostlan, R	08-23 to 10-16	8
-------	--------------	--	----------	------------	----------------	---

75016	Fully Online		City/Web	Espar, M	08-23 to 10-16	8
-------	--------------	--	----------	----------	----------------	---

75017	Fully Online		City/Web	Kostlan, R	10-18 to 12-18	8
-------	--------------	--	----------	------------	----------------	---

MUSI 103 *# • History of Rock Music • 3 Units

75018	Fully Online		City/Web	Espar, M	08-23 to 10-16	8
-------	--------------	--	----------	----------	----------------	---

75019	Fully Online		City/Web	Espar, M	10-18 to 12-18	8
-------	--------------	--	----------	----------	----------------	---

MUSI 108 *# • The Business of Music • 3 Units

75020	Fully Online		City/Web	Von Passenheim, J	08-23 to 12-18	16
-------	--------------	--	----------	-------------------	----------------	----

MUSI 109 *# • World Music • 3 Units

75021	Fully Online		City/Web	Kostlan, R	08-23 to 10-16	8
-------	--------------	--	----------	------------	----------------	---

MUSI 111 *# • Jazz History • 3 Units

75023	Fully Online		City/Web	Espar, M	10-18 to 12-18	8
-------	--------------	--	----------	----------	----------------	---

NURSING EDUCATION

NRSE 92 *## • Nursing Student Success • 1 Unit

74312	M	2:00 - 3:00pm	City/Remote	Staff	08-23 to 10-16	8
-------	---	---------------	-------------	-------	----------------	---

This class is being offered remotely (Hybrid) through Canvas and Zoom. Class meetings will happen through Zoom Video Conferencing and assignments will be turned in through Canvas.

74313	M	2:00 - 4:00pm	City/Remote	Staff	10-18 to 12-18	8
-------	---	---------------	-------------	-------	----------------	---

This class is being offered remotely (Hybrid) through Canvas and Zoom. Class meetings will happen through Zoom Video Conferencing and assignments will be turned in through Canvas.

NRSE 144 * • Medical Surgical Nursing II • 4.5 Units

73930	Fully Online			Vinegas, E	08-23 to 10-16	8
-------	--------------	--	--	------------	----------------	---

	MTh	9:00 - 11:15am	City/Remote	Vinegas, E	08-23 to 10-16	8
--	-----	----------------	-------------	------------	----------------	---

	Fully Online			Ferrier, M	08-23 to 10-16	8
--	--------------	--	--	------------	----------------	---

	MTh	9:00 - 11:15am	City/Remote	Ferrier, M	08-23 to 10-16	8
--	-----	----------------	-------------	------------	----------------	---

	Fully Online			Virrey, E	08-23 to 10-16	8
--	--------------	--	--	-----------	----------------	---

	MTh	9:00 - 11:15am	City/Remote	Virrey, E	08-23 to 10-16	8
--	-----	----------------	-------------	-----------	----------------	---

	Fully Online			White, V	08-23 to 10-16	8
--	--------------	--	--	----------	----------------	---

	MTh	9:00 - 11:15am	City/Remote	White, V	08-23 to 10-16	8
--	-----	----------------	-------------	----------	----------------	---

	Fully Online			Shafer, C	08-23 to 10-16	8
--	--------------	--	--	-----------	----------------	---

	MTh	9:00 - 11:15am	City/Remote	Shafer, C	08-23 to 10-16	8
--	-----	----------------	-------------	-----------	----------------	---

	Fully Online			Palleschi, A	08-23 to 10-16	8
--	--------------	--	--	--------------	----------------	---

* Prerequisite, corequisite, advisory or limitation on enrollment # Pass/No Pass available

Pass/No Pass Only ☒ Class meets both on the college campus and online

@ Off-campus locations are in bold type. See last page of schedule for location details.



NURSING EDUCATION *continued*

CN	Days	Time	Location	Instructor	Start/End Date	Week
	MTh	9:00 - 11:15am	City/Remote	Palleschi, A	08-23 to 10-16	8
	MTh	9:00 - 11:15am	City/Remote	Dorado-Tayag, D	08-23 to 10-16	8
	Fully Online			Dorado-Tayag, D	08-23 to 10-16	8

This class is being offered remotely (Hybrid) through Canvas and Zoom. Class meetings will happen through Zoom Video Conferencing and assignments will be turned in through Canvas. Plus 17 hours of clinical per week as assigned. All exams will be via ATI/Proctorio.

74310	Fully Online			Shafer, C	10-18 to 12-18	8
	MTh	9:00 - 11:30am	City/Remote	Shafer, C	10-18 to 12-18	8
	Fully Online			Ferrier, M	10-18 to 12-18	8
	MTh	9:00 - 11:30am	City/Remote	Ferrier, M	10-18 to 12-18	8
	Fully Online			Virrey, E	10-18 to 12-18	8
	MTh	9:00 - 11:30am	City/Remote	Virrey, E	10-18 to 12-18	8
	Fully Online			Palleschi, A	10-18 to 12-18	8
	MTh	9:00 - 11:30am	City/Remote	Palleschi, A	10-18 to 12-18	8
	Fully Online			Vinegas, E	10-18 to 12-18	8
	MTh	9:00 - 11:30am	City/Remote	Vinegas, E	10-18 to 12-18	8
	Fully Online			White, V	10-18 to 12-18	8
	MTh	9:00 - 11:30am	City/Remote	White, V	10-18 to 12-18	8
	MTh	9:00 - 11:30am	City/Remote	Dorado-Tayag, D	10-18 to 12-18	8
	Fully Online			Dorado-Tayag, D	10-18 to 12-18	8

This class is being offered remotely (Hybrid) through Canvas and Zoom. Class meetings will happen through Zoom Video Conferencing and assignments will be turned in through Canvas. Plus 17 hours of clinical per week as assigned. All exams will be via ATI/Proctorio.

NRSE 146 * • Maternal-Child Health Nursing • 4.5 Units

73927	Fully Online			Johnson, A	08-23 to 10-16	8
	MTh	9:00 - 11:30am	City/Remote	Johnson, A	08-23 to 10-16	8
	Fully Online			Beals, P	08-23 to 10-16	8
	MTh	9:00 - 11:30am	City/Remote	Beals, P	08-23 to 10-16	8
	Fully Online			Ocen-Odage, L	08-23 to 10-16	8
	MTh	9:00 - 11:30am	City/Remote	Ocen-Odage, L	08-23 to 10-16	8
	Fully Online			Agyepong, A	08-23 to 10-16	8
	MTh	9:00 - 11:30am	City/Remote	Agyepong, A	08-23 to 10-16	8
	Fully Online			Pacio, E	08-23 to 10-16	8
	MTh	9:00 - 11:30am	City/Remote	Pacio, E	08-23 to 10-16	8

This class is being offered remotely (Hybrid) through Canvas and Zoom. Class meetings will happen through Zoom Video Conferencing and assignments will be turned in through Canvas. Plus 15 hours of clinical per week as assigned. All exams will be via ATI/Proctorio.

74311	Fully Online			Pacio, E	10-18 to 12-18	8
	MTh	9:00 - 11:30am	City/Remote	Pacio, E	10-18 to 12-18	8
	Fully Online			Beals, P	10-18 to 12-18	8
	MTh	9:00 - 11:30am	City/Remote	Beals, P	10-18 to 12-18	8
	Fully Online			Johnson, A	10-18 to 12-18	8
	MTh	9:00 - 11:30am	City/Remote	Johnson, A	10-18 to 12-18	8
	MTh	9:00 - 11:30am	City/Remote	Ocen-Odage, L	10-18 to 12-18	8
	Fully Online			Ocen-Odage, L	10-18 to 12-18	8
	MTh	9:00 - 11:30am	City/Remote	Agyepong, A	10-18 to 12-18	8
	Fully Online			Agyepong, A	10-18 to 12-18	8

This class is being offered remotely (Hybrid) through Canvas and Zoom. Class meetings will happen through Zoom Video Conferencing and assignments will be turned in through Canvas. Plus 15 hours of clinical per week as assigned. All exams will be via ATI/Proctorio.

NRSE 235 * • LVN to RN Transition • 2 Units

73932	MTh	2:00 - 5:00pm	City/Remote	Shafer, C	10-18 to 12-18	8
	Fully Online			Shafer, C	10-18 to 12-18	8

This class is being offered remotely (Hybrid) through Canvas and Zoom. Class meetings will happen through Zoom Video Conferencing and assignments will be turned in through Canvas. On campus skills lab will be assigned by your professor. All exams or quizzes will be given through ATI/Proctorio.

NUTRITION

NUTR 150 * • Nutrition • 3 Units

73491	Fully Online		City/Web	Staff	08-23 to 12-18	16
-------	--------------	--	----------	-------	----------------	----

NUTRITION *continued*

CN	Days	Time	Location	Instructor	Start/End Date	Week
73493	Fully Online		City/Web	Hogan, G	08-23 to 12-18	16
73494	Fully Online		City/Web	Hogan, G	08-23 to 12-18	16
73496	MW	12:45 - 2:10pm	City/MS163	Steele, M	08-23 to 12-18	16
73497	Fully Online		City/Web	Troutner, C	08-23 to 12-18	16

NUTR 170 • Nutrition and Fitness • 3 Units

73495	Fully Online		City/Web	Hogan, G	08-23 to 12-18	16
73554	Fully Online		City/Web	Hogan, G	08-23 to 12-18	16

PERSONAL GROWTH

PERG 120 *# • College Success and Lifelong Learning • 3 Units

74061	MW	9:35 - 11:00am	City/Remote	Charlens, E	08-23 to 12-18	16
-------	----	----------------	-------------	-------------	----------------	----

Contact the UMOJA program for enrollment in this class. Email echarlen@sdccd.edu.

This class is being offered remote through Canvas and Zoom. Class meetings will happen through Zoom Video Conferencing and assignments will be turned in through Canvas. Students are expected to log into the Zoom Video Class Meeting at the specified dates and times.

74062	Fully Online		City/Web	Staff	08-23 to 10-16	8
74063	Fully Online		City/Web	Staff	08-23 to 10-16	8
74064	Fully Online		City/Web	Staff	08-23 to 12-18	16
74066	TTh	9:35 - 11:00am	City/Remote	Staff	08-23 to 12-18	16

This class is being offered remote through Canvas and Zoom. Class meetings will happen through Zoom Video Conferencing and assignments will be turned in through Canvas. Students are expected to log into the Zoom Video Class Meeting at the specified dates and times.

74074	TTh	11:00am-12:35pm	City/Remote	Perez, J	08-23 to 12-18	16
-------	-----	-----------------	-------------	----------	----------------	----

To enroll in this Puente Learning community please contact the Puente Program Coordinator, Luis Perez at lperez@sdccd.edu This class is being offered remote through Canvas and Zoom. Class meetings will happen through Zoom Video Conferencing and assignments will be turned in through Canvas. Students are expected to log into the Zoom Video Class Meeting at the specified dates and times.

74075	TTh	11:00am-12:35pm	City/Remote	Aden, A	08-23 to 12-18	16
-------	-----	-----------------	-------------	---------	----------------	----

To enroll in this HUBU Learning community please contact the HUBU Program Coordinator, Ahmed Aden at aaden@sdccd.edu This class is being offered remote through Canvas and Zoom. Class meetings will happen through Zoom Video Conferencing and assignments will be turned in through Canvas. Students are expected to log into the Zoom Video Class Meeting at the specified dates and times.

74076	Fully Online		City/Web	Staff	08-23 to 10-16	8
74077	Fully Online		City/Web	Staff	10-18 to 12-18	8
74857	Fully Online		City/Web	Staff	09-20 to 12-18	12

PERG 130 # • Career - Life Planning • 3 Units

74067	Fully Online		City/Web	Staff	08-23 to 10-16	8
74068	Fully Online		City/Web	Staff	08-23 to 10-16	8
74069	Fully Online		City/Web	Staff	10-18 to 12-18	8
74070	Fully Online		City/Web	Staff	08-23 to 10-16	8
74071	Fully Online		City/Web	Staff	10-18 to 12-18	8

PERG 140 # • Life Skills and Personal Adjustment • 3 Units

74072	Fully Online		City/Web	Staff	08-23 to 10-16	8
74073	Fully Online		City/Web	Staff	10-18 to 12-18	8

PERG 160 # • Stress Management & Well-Being in the Modern World • 3 Units

75064	Fully Online		City/Web	Staff	10-18 to 12-18	8
-------	--------------	--	----------	-------	----------------	---

PHILOSOPHY

PHIL 100 *# • Logic and Critical Thinking • 3 Units

75365	Fully Online		City/Web	Stewart, W	08-23 to 12-18	16
75366	Fully Online		City/Web	Stewart, W	08-23 to 12-18	16
75367	Fully Online		City/Web	Thompson, J	09-20 to 12-18	12
75368	Fully Online		City/Web	Fadness, S	10-18 to 12-18	8
75369	Fully Online		City/Web	Abdelkader, N	10-18 to 12-18	8

PHILOSOPHY *continued*

CN	Days	Time	Location	Instructor	Start/End Date	Week
PHIL 102A ** • Introduction to Philosophy: Reality and Knowledge • 3 Units						
75370	Fully Online		City/Web	Fadness, S	08-23 to 12-18	16
75371	Fully Online		City/Web	Allen, B	08-23 to 12-18	16
75372	Fully Online		City/Web	Allen, B	08-23 to 12-18	16
PHIL 205 ** • Critical Thinking and Writing in Philosophy • 3 Units						
75377	Fully Online		City/Web	Thompson, J	08-23 to 12-18	16

PHOTOGRAPHY

PHOT 105 * • Introduction to Photography • 3 Units						
74999	Fully Online		City/Web	Gazur, S	08-23 to 10-16	8
75000	Fully Online		City/Web	Staff	10-18 to 12-18	8
75011	Fully Online		City/Web	Gazur, S	08-23 to 10-16	8
PHOT 143 • Introduction to Digital Photography • 3 Units						
75008	Fully Online		City/Web	Fares, C	08-23 to 12-18	16
75009	Fully Online		City/Web	Staff	08-23 to 12-18	16
75010	Fully Online		City/Web	Bush, N	09-20 to 12-18	12
PHOT 150 • History of Photography • 3 Units						
75003	Fully Online		City/Web	Holden, M	08-23 to 12-18	16
75004	Fully Online		City/Web	Holden, M	08-23 to 12-18	16
75005	Fully Online		City/Web	Staff	08-23 to 12-18	16
75006	Fully Online		City/Web	Staff	10-18 to 12-18	8
75007	Fully Online		City/Web	Staff	10-18 to 12-18	8
PHOT 180 * • Photo Editing: Lightroom • 3 Units						
75014	Fully Online		City/Web	Reimer, J	09-20 to 12-18	12

PHYSICAL SCIENCE

PHYN 100 ** • Survey of Physical Science • 3 Units						
74044	Fully Online		City/Web	Dunn, S	08-23 to 12-18	16
PHYN 101 ** • Survey of Physical Science Laboratory • 1 Unit						
74045	Fully Online		City/Web	Dunn, S	08-23 to 12-18	16

PHYSICS

PHYS 100 ** • Introductory Physics • 4 Units						
74046	Fully Online		City/Web	Barish, F	08-23 to 12-18	16
PHYS 125 ** • General Physics • 5 Units						
74047	Fully Online		City/Web	Terray, E	08-23 to 12-18	16
PHYS 180A ** • General Physics I • 4 Units						
74048	Fully Online		City/Web	Will, L	08-23 to 12-18	16
PHYS 180B ** • General Physics II • 4 Units						
75532	Fully Online		City/Web	Markey, J	08-23 to 12-18	16
	TTh 11:10am-1:10pm		City/Remote	Markey, J	08-23 to 12-18	16
PHYS 181A ** • General Physics Laboratory I • 1 Unit						
74049	Fully Online		City/Web	Will, L	08-23 to 12-18	16
74050	Fully Online		City/Web	Will, L	08-23 to 12-18	16
PHYS 181B ** • General Physics Laboratory II • 1 Unit						
74052	Fully Online		City/Web	Barish, F	08-23 to 12-18	16

PHYSICS *continued*

CN	Days	Time	Location	Instructor	Start/End Date	Week
PHYS 195 ** • Mechanics • 5 Units						
74053	Fully Online		City/Web	Scappaticci, G	08-23 to 12-18	16
74054	Fully Online		City/Web	Scappaticci, G	08-23 to 12-18	16
PHYS 196 * • Electricity and Magnetism • 5 Units						
74055	Fully Online		City/Web	Levy, L	08-23 to 12-18	16
74056	Fully Online		City/Web	Levy, L	08-23 to 12-18	16

POLITICAL SCIENCE

POLI 101 ** • Introduction to Political Science • 3 Units						
73600	Fully Online		City/Web	Mercurio, J	08-23 to 12-18	16
73601	Fully Online		City/Web	Boushee, N	08-23 to 12-18	16
73605	Fully Online		City/Web	Vazquez, J	08-23 to 12-18	16
<i>Wait list permission number instructions: If a class is full, get on the waitlist. Before the start of the semester, students will be contacted if space opens up. If the waitlist is full, keep checking until space opens, then add your name. Do not contact the instructor directly for the Permission number.</i>						
73608	Fully Online		City/Web	Boushee, N	08-23 to 12-18	16
POLI 102 ** • Introduction to American Government • 3 Units						
73602	Fully Online		City/Web	Boushee, N	08-23 to 12-18	16
73603	Fully Online		City/Web	Boushee, N	08-23 to 12-18	16
73604	Fully Online		City/Web	Boushee, N	08-23 to 12-18	16
73611	Fully Online		City/Web	Boushee, N	08-23 to 12-18	16
POLI 103 ** • Comparative Politics • 3 Units						
73606	Fully Online		City/Web	Mercurio, J	08-23 to 12-18	16
<i>If a class is full, get on the waitlist. Before the start of the semester, students will be contacted if space opens up. If the waitlist is full, keep checking until space opens, then add your name. Do not contact the instructor directly for the Permission number.</i>						
75738	Fully Online		City/Web	Omae, M	10-18 to 12-18	8
POLI 140 ** • Contemporary International Politics • 3 Units						
73607	Fully Online		City/Web	Mercurio, J	08-23 to 12-18	16

PSYCHOLOGY

PSYC 101 ** • General Psychology • 3 Units						
73205	Fully Online		City/Web	Keddington, A	08-23 to 12-18	16
73207	T 8:00 - 11:05am		City/Remote	Granstaff II, R	08-23 to 12-18	16
73208	Fully Online		City/Web	St George, M	08-23 to 12-18	16
73209	Fully Online		City/Web	Keddington, A	08-23 to 12-18	16
73211	Fully Online		City/Web	Lawson, G	08-23 to 12-18	16
73212	Fully Online		City/Web	St George, M	08-23 to 12-18	16
73213	Fully Online		City/Web	St George, M	08-23 to 12-18	16
73214	Fully Online		City/Web	Emminger, T	08-23 to 12-18	16
73215	Fully Online		City/Web	St George, M	08-23 to 12-18	16
73260	Fully Online		City/Web	Keddington, A	08-23 to 12-18	16
73269	Fully Online		City/Web	Anderson, U	10-18 to 12-18	8
73270	Fully Online		City/Web	Anderson, U	10-18 to 12-18	8
73273	Th 8:00 - 11:05am		City/Remote	Granstaff II, R	08-23 to 12-18	16
73274	Fully Online		City/Web	Barrett, A	10-18 to 12-18	8
PSYC 111 ** • Psychological/Social Aspects of Aging, Death, and Dying • 3 Units						
74200	T 11:10am-2:15pm		City/Remote	Woolf, A	08-23 to 12-18	16
PSYC 130 * • Introduction to Community Psychology • 3 Units						
73217	M 6:00 - 9:10pm		City/Remote	Woolf, A	08-23 to 12-18	16
<i>This class is offered in a remote learning format. Students are expected to meet during the specified meeting days and times. Students will meet with the class and instructor through the Zoom Video Conferencing Application and submit class assignments through their Canvas course shell (sdccd.instructure.com)</i>						
74204	Fully Online		City/Web	Woolf, A	08-23 to 12-18	16

* Prerequisite, corequisite, advisory or limitation on enrollment # Pass/No Pass available
 ## Pass/No Pass Only ☒ Class meets both on the college campus and online
 @ Off-campus locations are in bold type. See last page of schedule for location details.



PSYCHOLOGY *continued*

CN	Days	Time	Location	Instructor	Start/End Date	Week
PSYC 135 ** • Marriage and Family Relations • 3 Units						
73266	Fully Online		City/Web	Rich, K	08-23 to 12-18	16
74199	Fully Online		City/Web	Rich, K	08-23 to 12-18	16
PSYC 137 ** • Human Sexual Behavior • 3 Units						
73259	Fully Online		City/Web	Cole, K	08-23 to 10-16	8
73262	Fully Online		City/Web	Cole, K	10-18 to 12-18	8
PSYC 161 ** • Introduction to Counseling • 3 Units						
73218	M	6:00 - 9:10pm	City/Remote	Carbone, H	08-23 to 12-18	16
73219	W	6:00 - 9:05pm	City/Remote	Carbone, H	08-23 to 12-18	16
PSYC 201 *** • Academic and Career Opportunities in Psychology • 1 Unit						
73220	Fully Online		City/Web	Cole, K	08-23 to 10-16	8
PSYC 230 ** • Psychology of Lifespan Development • 3 Units						
73222	Fully Online		City/Web	Bettencourt, A	08-23 to 12-18	16
73223	Fully Online		City/Web	Bettencourt, A	08-23 to 12-18	16
73265	Fully Online		City/Web	Barrett, A	08-23 to 12-18	16
PSYC 245 ** • Abnormal Psychology • 3 Units						
73224	Fully Online		City/Web	Cole, K	08-23 to 10-16	8
73272	Fully Online		City/Web	Cole, K	10-18 to 12-18	8
PSYC 255 ** • Introduction to Psychological Research • 3 Units						
74195	Fully Online		City/Web	Sweeney, K	08-23 to 12-18	16
PSYC 258 ** • Behavioral Science Statistics • 3 Units						
73227	Fully Online		City/Web	Sweeney, K	08-23 to 12-18	16
73228	Fully Online		City/Web	Dooley, K	08-23 to 10-16	8
73229	Fully Online		City/Web	Dooley, K	10-18 to 12-18	8
74197	Fully Online		City/Web	Sweeney, K	08-23 to 12-18	16
PSYC 259 ** • Behavioral Science Statistics Laboratory • 1 Unit						
73230	Fully Online		City/Web	Dooley, K	08-23 to 12-18	16
PSYC 260 ** • Introduction to Physiological Psychology • 3 Units						
73231	Fully Online		City/Web	St George, M	08-23 to 12-18	16
73257	Fully Online		City/Web	Shelley, L	08-23 to 12-18	16
73268	Fully Online		City/Web	Shelley, L	08-23 to 12-18	16
PSYC 276 ** • Field Work in Psychological Services • 3 Units						
73232	Fully Online		City/Web	Cole, K	08-23 to 12-18	16
<i>This course requires 50 volunteer hours which will be completed online.</i>						
73264	Fully Online		City/Web	Cole, K	08-23 to 12-18	16
<i>To enroll in this section of PSYC 276, you must enroll into PSYC 276 (Class Number 73232)</i>						
PSYC 283 * • Introduction to Cognitive Psychology • 3 Units						
73221	Fully Online		City/Web	St George, M	08-23 to 12-18	16
74198	Fully Online		City/Web	St George, M	08-23 to 12-18	16

RADIO, TELEVISION AND FILM

RTVF 100 * • Introduction to Electronic Media • 3 Units						
74895	Fully Online		City/Web	Castaneda, L	08-23 to 12-18	16
RTVF 106 * • Acting for Radio/Voice-Over • 3 Units						
74896	S	9:35am-12:40pm	City/Remote	Scazzola, J	08-23 to 12-18	16
	Fully Online		City/Web	Scazzola, J	08-23 to 12-18	16
RTVF 107 * • Audio Production • 3 Units						
74897	T	12:45 - 2:10pm	City/Remote	Acedo, C	08-23 to 12-18	16
	Th	12:45 - 1:55pm	City/C212	Acedo, C	08-23 to 12-18	16
	Partially Online		City/Web	Acedo, C	08-23 to 12-18	16

RADIO, TELEVISION AND FILM *continued*

RTVF 110 * • Introduction to Scriptwriting • 3 Units						
74898	Fully Online		City/Web	Redmond, E	08-23 to 12-18	16
74899	Fully Online		City/Web	Redmond, E	08-23 to 12-18	16
RTVF 112 * • Documentary Film Production • 3 Units						
74900	Th	2:55 - 5:00pm	City/C212	Kuckenbaker, C	08-23 to 12-18	16
	Th	5:10 - 7:55pm	City/Remote	Kuckenbaker, C	08-23 to 12-18	16
	Partially Online		City/Web	Kuckenbaker, C	08-23 to 12-18	16
RTVF 126 * • Art Direction for Film and Television • 3 Units						
74903	MW	9:35am-12:20pm	City/C104	Gardella, D	08-23 to 12-18	16
	Fully Online		City/Web	Gardella, D	08-23 to 12-18	16
RTVF 146 * • The TV News Field Report • 3 Units						
74963	Fully Online		City/Web	Staff	08-23 to 12-18	16
	T	2:55 - 4:50pm	City/Remote	Staff	08-23 to 12-18	16
RTVF 153 * • Introduction to Nonlinear Editing • 3 Units						
74964	Fully Online		City/Web	Staff	08-23 to 12-18	16
	M	4:00 - 7:05pm	City/Remote	Staff	08-23 to 12-18	16
RTVF 160 * • Introduction to Cinema • 3 Units						
73382	Fully Online		ECC/Web	Sly, R	08-23 to 12-18	16
74965	Fully Online		City/Web	Koenig, R	08-23 to 12-18	16
74966	Fully Online		City/Web	Cilley, J	08-23 to 12-18	16
74967	Fully Online		City/Web	Kumckenbaker, C	08-23 to 12-18	16
RTVF 167 * • Motion Picture Production • 3 Units						
74968	Th	2:55 - 5:00pm	City/C212	Staff	08-23 to 12-18	16
	Th	5:10 - 8:25pm	City/Remote	Staff	08-23 to 12-18	16

REAL ESTATE

REAL 101 • Real Estate Principles • 3 Units						
73379	Fully Online		ECC/Web	Lawson, G	08-23 to 10-16	8
REAL 120 • Real Estate Practice • 3 Units						
73380	Fully Online		ECC/Web	Lawson, G	10-18 to 12-18	8
REAL 151 * • Real Estate Computer Applications • 3 Units						
73381	Fully Online		ECC/Web	Galascione, J	08-23 to 10-16	8

SAN DIEGO GAS AND ELECTRIC CO

SDGE 90 • Electric Lineman IA • 5 Units						
74191	TBA			Staff	08-09 to 12-18	18
SDGE 92 • Electric Lineman IIA • 5 Units						
74192	TBA			Staff	08-09 to 12-18	18
74196	TBA			Staff	08-23 to 12-18	16
SDGE 94 • Electric Lineman IIIA • 5 Units						
74193	TBA			Staff	08-09 to 12-18	18

SOCIOLOGY

SOCO 101 # • Principles of Sociology • 3 Units						
73236	TTh	9:35 - 11:00am	City/Remote	Pitcher, S	08-23 to 12-18	16

SOCIOLOGY continued

CN	Days	Time	Location	Instructor	Start/End Date	Week
	TTh	9:35 - 11:00am	City/Remote	Espitia, M	08-23 to 12-18	16
<i>This is an honors section and should be taken with Honors English 101. Please contact the City Honors Program at 619-631-8771 with any questions. This class is being offered remote through Canvas and Zoom. Class meetings will happen through Zoom Video Conferencing and assignments will be turned in through Canvas. Students are expected to log into the Zoom Video Class Meeting at the specified dates and times.</i>						
73237	MW	8:00 - 9:25am	City/Remote	Espitia, M	08-23 to 12-18	16
<i>This class is being offered remote through Canvas and Zoom. Class meetings will happen through Zoom Video Conferencing and assignments will be turned in through Canvas. Students are expected to log into the Zoom Video Class Meeting at the specified dates and times.</i>						
73238	MW	9:35 - 11:00am	City/Remote	Roche, M	08-23 to 12-18	16
<i>This class is being offered remote through Canvas and Zoom. Class meetings will happen through Zoom Video Conferencing and assignments will be turned in through Canvas. Students are expected to log into the Zoom Video Class Meetings on Wednesday from 9:35 - 11:00 am</i>						
73239	MW	11:10am-12:35pm	City/Remote	Prado-Robledo, S	08-23 to 12-18	16
<i>This class is being offered remote through Canvas and Zoom. Class meetings will happen through Zoom Video Conferencing and assignments will be turned in through Canvas. Students are expected to log into the Zoom Video Class Meetings on Monday from 11:10 am - 12:35 pm.</i>						
73240	MW	12:45 - 2:10pm	City/Remote	Talamantes, J	08-23 to 12-18	16
<i>This class is being offered remote through Canvas and Zoom. Class meetings will happen through Zoom Video Conferencing and assignments will be turned in through Canvas. Students are expected to log into the Zoom Video Class Meetings on Monday from 12:45 - 2:10 pm.</i>						
73241	M	5:00 - 8:10pm	City/Remote	Pitcher, S	08-23 to 12-18	16
<i>This class is being offered remote through Canvas and Zoom. Class meetings will happen through Zoom Video Conferencing and assignments will be turned in through Canvas. Students are expected to log into the Zoom Video Class Meetings on Mondays from 5:30 p.m. - 7:30 pm.</i>						
73242	TTh	9:35 - 11:00am	City/Remote	Alsop, A	08-23 to 12-18	16
<i>This class is being offered remote through Canvas and Zoom. Class meetings will happen through Zoom Video Conferencing and assignments will be turned in through Canvas. Students are expected to log into the Zoom Video Class Meeting at the specified dates and times.</i>						
73243	TTh	11:10am-12:35pm	City/Remote	White Magellan, J	08-23 to 12-18	16
<i>This class is being offered remote through Canvas and Zoom. Class meetings will happen through Zoom Video Conferencing and assignments will be turned in through Canvas. Students are expected to log into the Zoom Video Class Meetings on Tuesday from 11:10 am - 12:35 pm.</i>						
73244	TTh	2:20 - 3:45pm	City/Remote	White Magellan, J	08-23 to 12-18	16
<i>This class is being offered remote through Canvas and Zoom. Class meetings will happen through Zoom Video Conferencing and assignments will be turned in through Canvas. Students are expected to log into the Zoom Video Class Meetings on Tuesday from 2:20 - 3:45 pm.</i>						
73245	F	9:00am-12:05pm	City/Remote	Prado-Robledo, S	08-23 to 12-18	16
<i>This class is being offered remote through Canvas and Zoom. Class meetings will happen through Zoom Video Conferencing and assignments will be turned in through Canvas. Students are expected to log into the Zoom Video Class Meeting at the specified dates and times.</i>						
73246	S	9:00am-12:05pm	City/Remote	Myers McFarlane, J	08-23 to 12-18	16
<i>This class is being offered remote through Canvas and Zoom. Class meetings will happen through Zoom Video Conferencing and assignments will be turned in through Canvas. Students are expected to log into the Zoom Video Class Meetings on Saturday from 9:00 am - 10:25 am.</i>						
73247	Fully Online		City/Web	Espitia, M	08-23 to 12-18	16
73248	Fully Online		City/Web	Espitia, M	08-23 to 12-18	16
73249	Fully Online		City/Web	Penfield, C	08-23 to 12-18	16
74188	Fully Online		City/Web	Myers McFarlane, J	10-18 to 12-18	8

SOCO 110 ** • Contemporary Social Problems • 3 Units

73250	TTh	9:35 - 11:00am	City/Remote	White Magellan, J	08-23 to 12-18	16
<i>This class is being offered remote through Canvas and Zoom. Class meetings will happen through Zoom Video Conferencing and assignments will be turned in through Canvas. Students are expected to log into the Zoom Video Class Meetings on Tuesday from 9:35 am-11:00 am.</i>						
73251	MW	11:10am-12:35pm	City/Remote	Myers McFarlane, J	08-23 to 12-18	16
<i>This class is being offered remote through Canvas and Zoom. Class meetings will happen through Zoom Video Conferencing and assignments will be turned in through Canvas. Students are expected to log into the Zoom Video Class Meetings on Wednesday from 11:10 am - 12:35 pm.</i>						
73252	T	6:00 - 9:05pm	City/Remote	Iglesias, T	08-23 to 12-18	16
<i>This class is being offered remote through Canvas and Zoom. Class meetings will happen through Zoom Video Conferencing and assignments will be turned in through Canvas. Students are expected to log into the Zoom Video Class Meetings on Tuesday from 6:00 - 7:25 p.m.</i>						

SOCIOLOGY continued

CN	Days	Time	Location	Instructor	Start/End Date	Week
SOCO 125 # • Sociology of the Family • 3 Units						
73253	MW	9:35 - 11:00am	City/Remote	Prado-Robledo, S	08-23 to 12-18	16
<i>This class is being offered remote through Canvas and Zoom. Class meetings will happen through Zoom Video Conferencing and assignments will be turned in through Canvas. Students are expected to log into the Zoom Video Class Meetings on Monday from 9:35 - 11:00 am.</i>						
SOCO 201 ** • Advanced Principles of Sociology • 3 Units						
74189	TTh	11:10am-12:35pm	City/BT312	Pitcher, S	08-23 to 12-18	16
SOCO 220 * • Introduction to Research Methods in Sociology • 3 Units						
74190	MW	11:10am-12:35pm	City/Remote	Espitia, M	08-23 to 12-18	16
<i>This class is being offered remote through Canvas and Zoom. Class meetings will happen through Zoom Video Conferencing and assignments will be turned in through Canvas. Students are expected to log into the Zoom Video Class Meeting at the specified dates and times.</i>						

SPANISH

SPAN 101 ** • First Course in Spanish • 5 Units

74863	M	9:35am-12:10pm	City/Remote	Sandoval, R	08-23 to 12-18	16
Fully Online						
74864	Fully Online		City/Web	Sandoval, R	08-23 to 12-18	16
T 9:35am-12:10pm						
74865	W	9:35am-12:10pm	City/Remote	Sandoval, R	08-23 to 12-18	16
Fully Online						
74866	Th	9:35am-12:40pm	City/Remote	Sandoval, R	08-23 to 12-18	16
Fully Online						
74867	Fully Online		City/Web	Estrada-Olalde, J	08-23 to 12-18	16
M 9:30am-12:35pm						
74868	Fully Online		City/Web	Estrada-Olalde, J	08-23 to 12-18	16
M 12:45 - 3:50pm						
74869	Fully Online		City/Web	Estrada-Olalde, J	08-23 to 12-18	16
W 9:35am-12:10pm						
74870	Fully Online		City/Web	Becerra, D	08-23 to 12-18	16
M 4:00 - 7:05pm						
74871	T	6:00 - 8:35pm	City/Remote	Davalos, L	08-23 to 12-18	16
Fully Online						
74872	T	12:45 - 3:20pm	City/Remote	Adame, M	08-23 to 12-18	16
Fully Online						
74873	Fully Online		City/Web	Adame, M	08-23 to 12-18	16
Th 7:55 - 11:00am						
74874	Fully Online		City/Web	Caldera, E	08-23 to 12-18	16
T 4:00 - 6:35pm						
74875	Fully Online		City/Web	Staff	09-07 to 12-18	14
Th 2:35 - 5:55pm						

SPAN 102 ** • Second Course in Spanish • 5 Units

74876	W	12:45 - 3:20pm	City/Remote	Estrada-Olalde, J	08-23 to 12-18	16
Fully Online						
74878	Fully Online		City/Web	Becerra, D	08-23 to 12-18	16
W 9:35am-12:10pm						
74879	M	6:00 - 9:05pm	City/Remote	Caldera, E	08-23 to 12-18	16
Fully Online						
74880	Fully Online		City/Web	Diaz, W	08-23 to 12-18	16
M 12:45 - 3:50pm						
74881	Fully Online		City/Web	Staff	08-23 to 12-18	16
T 4:00 - 6:35pm						

SPAN 201 ** • Third Course in Spanish • 5 Units

74882	Fully Online		City/Web	Munoz, E	08-23 to 12-18	16
T 4:00 - 6:35pm						

* Prerequisite, corequisite, advisory or limitation on enrollment # Pass/No Pass available
 ## Pass/No Pass Only ☒ Class meets both on the college campus and online
 @ Off-campus locations are in bold type. See last page of schedule for location details.



SPANISH *continued*

CN	Days	Time	Location	Instructor	Start/End Date	Week
SPAN 202 ** • Fourth Course in Spanish • 5 Units						
74883	T	4:00 - 6:35pm	City/Remote	Munoz, E	08-23 to 12-18	16
	Fully Online		City/Web	Munoz, E	08-23 to 12-18	16
SPAN 210 ** • Conversation and Composition Spanish I • 3 Units						
74884	Fully Online		City/Web	Staff	08-23 to 12-18	16
	T	12:35 - 2:10pm	City/Remote	Staff	08-23 to 12-18	16
SPAN 211 ** • Conversation and Composition Spanish II • 3 Units						
74885	T	12:35 - 2:10pm	City/Remote	Staff	08-23 to 12-18	16
	Fully Online		City/Web	Staff	08-23 to 12-18	16
SPAN 215 ** • Spanish for Spanish Speakers I • 5 Units						
74886	Th	9:35am-12:40pm	City/Remote	Diaz, W	08-23 to 12-18	16
	Fully Online		City/Web	Diaz, W	08-23 to 12-18	16
SPAN 216 ** • Spanish for Spanish Speakers II • 5 Units						
74887	Fully Online		City/Web	Diaz, W	08-23 to 12-18	16
	Th	9:35am-12:40pm	City/Remote	Diaz, W	08-23 to 12-18	16

SUSTAINABILITY

CN	Days	Time	Location	Instructor	Start/End Date	Week
SUST 101 * • Introduction to Sustainability • 3 Units						
73787	Fully Online		City/Web	Rempala, E	08-23 to 12-18	16
	MW	10:00 - 11:00am	City/Remote	Rempala, E	08-23 to 12-18	16
<i>Participation for this class occurs via synchronous and asynchronous contact. Expect to spend ~9-12 hours each week participating in or completing assignments for this course. Synchronous contact: Students are required to attend all synchronous class meetings, twice weekly, for the entire semester. Synchronous meetings require students to log into both Zoom and access a free, web-based interactive program called Nearpod from a computer. Students are expected to use video when interacting in small groups during synchronous meetings. Asynchronous contact: Students will be required to access Canvas to complete asynchronous readings, assignments and quizzes. Please email erempala@sdccd.edu if you have any questions or need more information.</i>						
73793	TTh	5:20 - 6:20pm	City/Remote	Rempala, E	08-23 to 12-18	16
	Fully Online		City/Web	Rempala, E	08-23 to 12-18	16
<i>Participation for this class occurs via synchronous and asynchronous contact. Expect to spend ~9-12 hours each week participating in or completing assignments for this course. Synchronous contact: Students are required to attend all synchronous class meetings, twice weekly, for the entire semester. Synchronous meetings require students to log into both Zoom and access a free, web-based interactive program called Nearpod from a computer. Students are expected to use video when interacting in small groups during synchronous meetings. Asynchronous contact: Students will be required to access Canvas to complete asynchronous readings, assignments and quizzes. Please email erempala@sdccd.edu if you have any questions or need more information.</i>						

Taking Care OF *Students* AT SAN DIEGO CITY COLLEGE



Student Support Services: We Are Here For You

This is a challenging time for all of us, but as a campus community we will navigate this together to support your educational needs. Access the webpage for our virtual Student Services:

sdccity.edu/students/services/online.aspx

The Office of Student Services is committed to our vision to strive to provide holistic student services to help you achieve your academic and professional goals. During this time, we want to reassure all students that our commitment to serving goes unchanged.

Student Services Online Resources

COVID-19 Information:

sdccity.edu/about/communications/covid19

Community Resources:

sdccity.edu/community/community-resources.aspx

Need Help? sdccity.edu/help.aspx

Hunger and Housing,

sdccity.edu/about/leadership/student-services/student_affairs/basic_needs.aspx

Fall 2021 City College Classes at the Educational Cultural Complex (ECC)

San Diego City/College offers online college credit classes at the **Educational Cultural Complex**, 4343 Ocean View Blvd., San Diego, CA 92113, 619.388.4883. Most classes are transferable to four-year institutions. Check with a counselor for details. Application and registration is the same for Educational Cultural Complex classes as it is for other City/College classes.

The Educational Cultural Complex is easily accessible. Off 805 south, take the Imperial Ave. Exit, west to 45th. Turn left. Go to the stop sign at Ocean View Blvd. Turn right. Half a block up on the left-hand side you will see the campus in a beautiful park-like setting.

BLACK STUDIES

CN	Days	Time	Location	Instructor	Start/End Date	Week
BLAS 140A ** • History of the U.S., Black Perspectives • 3 Units						
73390	Fully Online		ECC/Web	Katungi, N	08-23 to 12-18	16

CHICANA AND CHICANO STUDIES

CHIC 141A # • United States History from a Chicano Perspective • 3 Units						
73389	Fully Online		ECC/Web	Manzano, F	10-18 to 12-18	8

CHILD DEVELOPMENT

CHIL 101 • Human Growth and Development • 3 Units						
73388	Fully Online		ECC/Web	Martin, S	08-23 to 12-18	16

ENGLISH

ENGL 101X * • ENGL 31/ENGL 101 • 5 Units						
73385	T	7:25 - 8:55 PM	ECC/Remote	McCall, A	08-23 to 12-18	16
	Fully Online		ECC/Web	McCall, A	08-23 to 12-18	16
<i>This ENGL 101x, CN 73385, will enroll you in a combination of ENGL 101 and ENGL 31.</i>						
<i>This class is being offered remote through Canvas and Zoom. Class meetings will happen through Zoom Video Conferencing and assignments will be turned in through Canvas.</i>						

MATHEMATICS

MATH 46 ** • Elementary Algebra and Geometry • 5 Units						
73376	TTh	6:00 - 7:30 PM	ECC/Remote	Ha, W	09-13 to 12-18	13
	Fully Online		ECC/Web	Ha, W	09-13 to 12-18	13
<i>This class is being offered remote through Canvas and Zoom. Class meetings will happen through Zoom Video Conferencing and assignments will be turned in through Canvas.</i>						
<i>Students are expected to log into the Zoom Video Class Meeting at the specified dates and times.</i>						
<i>For this course students are expected to spend 15 hours of online work each week, including mandatory synchronous Zoom sessions scheduled from TTh 6:00pm - 7:30pm PT. This course requires students to take online proctored exam(s) or, if available, on-campus proctored exam(s). For more information, contact instructor at: wha@sdccd.edu</i>						

MATHEMATICS *continued*

MATH 96 ** • Intermediate Algebra and Geometry • 5 Units						
73377	TTh	9:35 - 11:00 AM	ECC/Remote	George, M	08-23 to 12-18	16
	Fully Online		ECC/Web	George, M	08-23 to 12-18	16
<i>This class is being offered remote through Canvas and Zoom. Class meetings will happen through Zoom Video Conferencing and assignments will be turned in through Canvas.</i>						
<i>Students are expected to log into the Zoom Video Class Meeting at the specified dates and times.</i>						
<i>For this course students are expected to spend 15 hours of online work each week, including mandatory synchronous Zoom sessions scheduled from TTh 9:35am - 11:00am PT. This course requires students to take online proctored exam(s) or, if available, on-campus proctored exam(s). Students considering to enroll in this course should review the expected math content to determine if this is the most suitable course by going to https://www.sdccd.edu/future-students/placement/math-city.aspx For more information contact instructor at: mgeorge001@sdccd.edu</i>						

MATH 96X * • Math 96/Math 15B • 6 Units						
73386	TWTh	11:10AM - 12:35 PM	ECC/Remote	Phillips, V	08-23 to 12-18	16
	Fully Online		ECC/Web	Phillips, V	08-23 to 12-18	16
<i>This MATH 96X, CN 73386, will enroll you in a combination of MATH 96 and MATH 15B.</i>						
<i>This class is being offered remote through Canvas and Zoom. Class meetings will happen through Zoom Video Conferencing and assignments will be turned in through Canvas.</i>						
<i>Students are expected to log into the Zoom Video Class Meeting at the specified dates and times.</i>						
<i>This section of Math 96x is part of the LCOM together with Math 96 (73378) and Math 15B (73387). For this course students are expected to spend 20+ hours of online work each week, including mandatory synchronous Zoom sessions scheduled from TWTh 11:10am - 12:35 pm PT. This course requires students to take online proctored exam(s) or, if available, on-campus proctored exam(s). Students considering to enroll in this course should review the expected math content to determine if this is the most suitable course by going to https://www.sdccd.edu/future-students/placement/math-city.aspx For more information contact instructor at: vphillip@sdccd.edu</i>						

RADIO, TELEVISION AND FILM

RTVF 160 * • Introduction to Cinema • 3 Units						
73382	Fully Online		ECC/Web	Sly, R	08-23 to 12-18	16

REAL ESTATE

REAL 101 • Real Estate Principles • 3 Units						
73379	Fully Online		ECC/Web	Lawson, G	08-23 to 10-16	8
REAL 120 • Real Estate Practice • 3 Units						
73380	Fully Online		ECC/Web	Lawson, G	10-18 to 12-18	8
REAL 151 * • Real Estate Computer Applications • 3 Units						
73381	Fully Online		ECC/Web	Galascione, J	08-23 to 10-16	8

* Prerequisite, corequisite, advisory or limitation on enrollment # Pass/No Pass available
Pass/No Pass Only ☒ Class meets both on the college campus and online
@ Off-campus locations are in bold type. See last page of schedule for location details.





SAN DIEGO COLLEGE OF CONTINUING EDUCATION

Educational Cultural Complex
4343 Ocean View Blvd.
San Diego CA 92113-1915
619-388-4956 | sdce.edu

Main Building—Second Floor

- 102/103 Welding
- 107 Plant Operations/Maintenance/Receiving
- 109 ETI
- 113 English as a Second Language Placement Office
- 115 Mail Room
- 116 CalWorks/New Horizons/Student Equity
- 121 Conference Room
- 124 Disability Support Programs and Services (DSPS)
- 128 Student Services/Counseling/Career Services
- 129 Culinary Classroom
- 129-B Bookstore
- 132 Conference Room
- 175 Access Tech Specialist

Skills Center

- A-101 Automotive
- A-123 Upholstery
- B-100 Cisco Lab
- C-103/104 Office Skills Lab
- C-109/110 STAR Center
- C-115 Graphics/Printshop
- C-120 Electronic Prepress

Main Building—First Floor

- 48 Art/Ceramics
- 48 Audiovisual Services
- 62 City College Office
- 63 Campus Police
- 76 Accelerated High School Program
- RR Rest Rooms

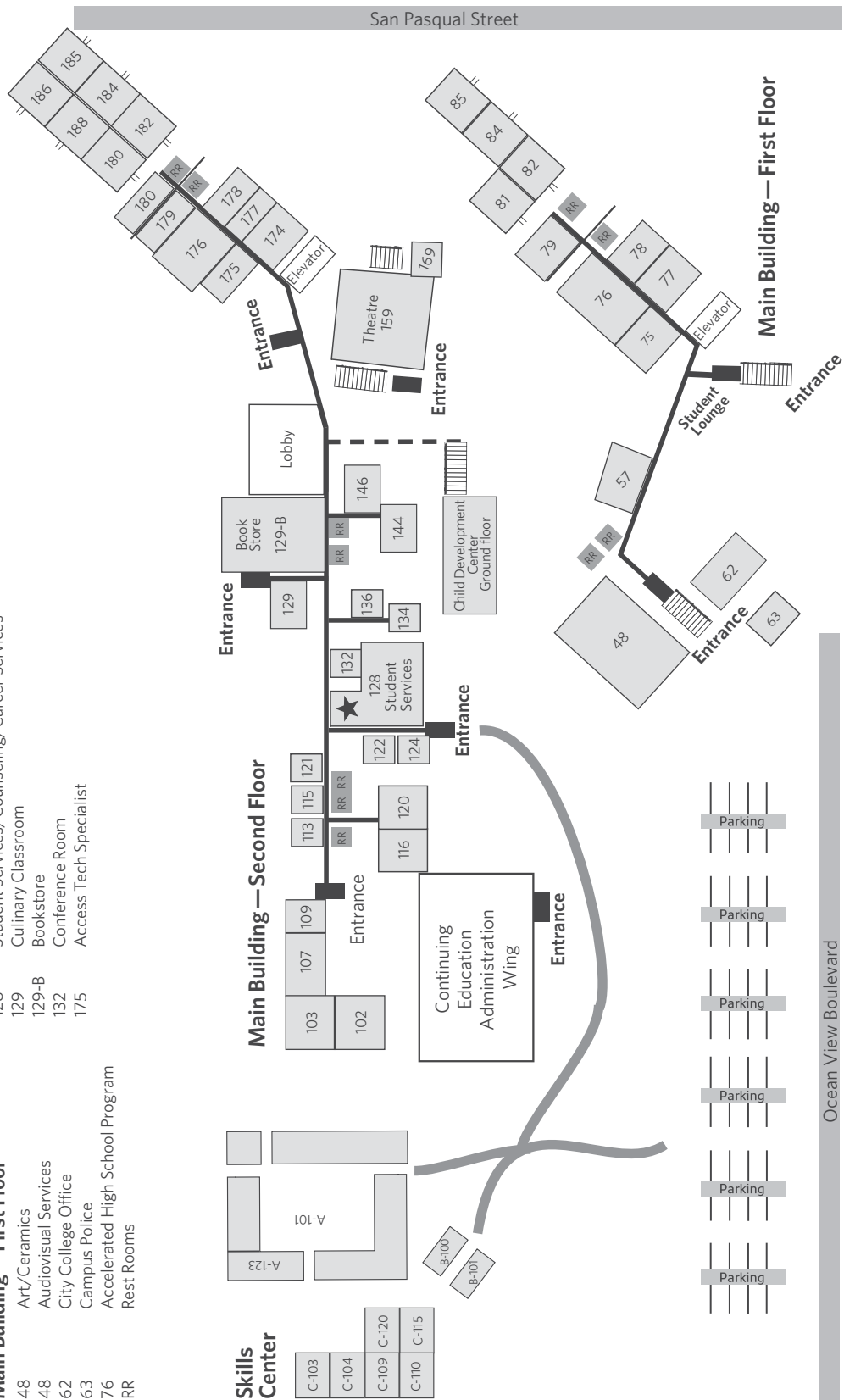

032117



Welcome to San Diego Mesa College – The Leading College of Equity and Excellence!

We are back!!! Well, we are back for many of our courses, and continue to offer much of our schedule in a remote format. Expect during the Fall semester to be able to access important

spaces on campus as we safely reopen based on guidelines governing higher education. Mesa College is offering a wide variety of classes this Fall to meet your academic and career needs – we are really looking forward to seeing more of you in person, and we are committed to delivering courses and services in safe, effective and inclusive ways for everyone.

As San Diego's leading transfer institution, we offer multiple competitive degree and certificate options that are transferable, specifically to the UC and CSU systems. We offer over 30 two-year degree career education programs designed to get you immediately employed at a great wage, including Business, GIS, Multi-media, Computer Science, Accounting, Fashion, Personal Training, Culinary and Hospitality, Fermentation Science, Physical Therapy, Radiologic Technology, and Dental and Medical Assisting. Mesa is also proud to offer a Bachelor's in Health Information Management.

While in-person courses will be somewhat limited this Fall, we also take pride in our vibrant campus life atmosphere. Mesa College has dozens of student clubs, honors societies, and offers 19 men's and women's sports. We have an abundance of student services that can assist you on your academic journey, including educational and career counseling, tutoring, health services, financial aid, and a food and clothing pantry. You can access these in our remote format as we continue to transition back to our campus.

If you are a new or returning student, and want to start out strong, attend our **C.R.U.I.S.E.** Orientation Program this summer. **C.R.U.I.S.E.** is a FREE academic enrichment program – for incoming students of all ages – that offers a head start on college life and academic success. I encourage all new students to apply at www.sdmesa.edu/CRUISE.

This is a great time to start something new, or pick up where you left off. Mesa College is here to support you, and to provide a great learning experience whatever your goals may be. We hope to see you soon.

Sincerely,

Pamela T. Luster

Pamela T. Luster, Ed.D.

President, San Diego Mesa College

The Leading College of Equity and Excellence

FALL 2021

CLASSES START

August 23, 2021

www.sdmesa.edu/Fall



Facebook.com/SanDiegoMesaCollege



Twitter.com/SDMesaCollege



Instagram.com/SDMesaCollege



YouTube.com/SDMesaCollege



MESA STUDENT SERVICES HELPLINE

Phone Number: 619-800-2230

**Hours: Monday - Thursday: 8am-1pm
Friday: 8am-12pm**

www.sdmesa.edu/student-support

mesa college

ADMINISTRATION

President: Pamela T. Luster, Ed.D., A-104	619-388-2721
Vice President, Instruction:	
Isabel O'Connor, Ph.D., A-103	619-388-2755
Vice President, Student Services:	
Ashanti Hands, Ed.D., I4-401	619-388-2678
Vice President, Administrative Services:	
Lorenze Legaspi, A-102	619-388-2990

ACADEMIC AND STUDENT SERVICES DEPARTMENTS

Arts and Languages: Dean: Leslie Shimazaki, G-201	619-388-2873
Business and Technology:	
Acting Dean: Monica Romero, BT-104	619-388-2781
Ex. Science/Health Ed./Athletics/Dance:	
Dean: Ryan Shumaker, Ed.D., ES-203D	619-388-2737
Health Sciences/Public Service:	
Dean: Tina Recalde, S-300	619-388-2789
Humanities: Dean: Linda Hensley, G-201	619-388-2797
Institutional Effectiveness:	
Acting Dean: Bridget Herrin, Ph.D., A-109	619-388-2544
Learning Resources and Academic Support:	
Dean: Andrew MacNeill, Ed.D., LRC-444	619-388-2799
Mathematics/Natural Sciences:	
Dean: Paloma Vargas, Ph.D., MS-301	619-388-2795
Social/Behav. Sciences/Multicultural Studies:	
Dean: Pearl Ly, Ed.D., SB-304	619-388-2801
Student Affairs: Dean: Victoria Miller, I4-408	619-388-2699
Student Development: Dean: Ailene Crakes, Ph.D., I4-401	619-388-2896
Student Success & Equity: Dean: Larry Maxey, I4-401	619-388-5940

OFFICES

Admissions/Enrollment Verification/Records: I4-102	619-388-2682 / 2805
Allied Health Special Admissions: I4-102	619-388-2684
Assessment/Testing: I4-201	619-388-2718
Associated Students: I4-409	619-388-2903
Athletics Department: ES-203	619-388-2737
AVANZA Engagement Center: I4-203	619-388-2757
Borderless Scholars: I4-309	619-388-2706
Bridges to the Baccalaureate: B-107	619-388-2895
Business Office Support: A-101	619-388-2746
Business Services: A-102	619-388-2771
Cafeteria: MC-100	619-388-2727
CalWORKS: I4-306	619-388-2709
Campus Store: MC-114	619-388-2854
Career Center/Transfer Center: I4-306	619-388-2777 / 2473

Child Development Center: R-Building	619-388-2812
College Police/Escort Services: Q-100	619-388-2749/ 6405
Monday-Thursday: 7 am - 6 pm, Friday: 8 am - 5 pm	
Counseling: I4-303	619-388-2672
Culinary Outlook: Mesa Commons, 2nd Floor	
Disability Support Programs & Services: I4-405 ..	619-388-2780/tty: 388-2974
Disciplinary Officer: Claudia Perkins, I4-408	619-388-2699
Emergency and After Hours	619-388-6405
Equal Employment Opportunity (EEO)	619-388-6591
EEO Site Compliance/504 Officer: I4-408	619-388-2699 / 2713
Evening Supervisor: Monday-Friday: 5 pm - 10 pm	619-388-2463 / 2510
Evaluations: I4-306	619-388-2680
Extended Opportunity Programs & Services (EOPS): I4-309	619-388-2706
FAST Center (Foster Youth): K-101	619-388-2706
Financial Aid: I4-107	619-388-2817
Foundation: A-111	619-388-2285
General Information:	619-388-2600 or 858-627-2600
HSI Grant/Proyecto Éxito: LR-440/441	619-388-2995
Honors: D-103	619-388-2341
Information College Technology (IT): MC-215	619-388-2286
Innovation Research Lab : B-106	619-388-5135
International Student Admissions: I4-102/Advising I4-303	619-388-2717
Learning Resource Center (LRC)	
Library	619-388-2695
Reference Desk	619-388-2660
Media and Public Relations: A-111	619-388-2759
Mesa Academy Program/UMOJA: I4-303	619-388-2536
Parking:	619-388-6416
Police/Escort Services	619-388-6405
Printing and Mail Services: MC-215	619-388-2764
Puente Project: I4-303	619-388-2420
Residency: I4-102	619-388-2688
Scholarship Information: I4-408	619-388-2285
Shipping/Receiving: MC-124	619-388-2761
STAR TRIO: I4-308	619-388-2481
STEM Center: LRC 1st Floor, LR-115	619-388-5660
Student Accounting: I4-106	619-388-2704
Student Affairs: I4-408	619-388-2699
Student Health Services: I4-209	619-388-2774
Study Abroad:	619-388-2228
The Stand: I4-204	619-388-5726
Transfer Center: I4-306	619-388-2473
Tutoring: LRC 1st, 2nd & 4th floors	619-388-2898 / 5049
Veterans/Records: I4-102	619-388-2805
Veterans Resource Center: D-101	619-388-2852
Work-Based Learning: BT-104	619-388-2701
Student Services Hours: (Subject to change)	
Monday-Thursday: 8 am - 7 pm, Friday: 8 am - 3 pm	

SAN DIEGO MESA COLLEGE

7250 Mesa College Drive, San Diego, CA 92111-4998, General Information: 619-388-2600

AP 7981.1 BICYCLES, SKATEBOARDS, ROLLER-SKATES, ROLLER BLADES AND OTHER DEVICES OF SIMILAR NATURE ARE PROHIBITED

MESA COLLEGE IS A SMOKE-FREE CAMPUS

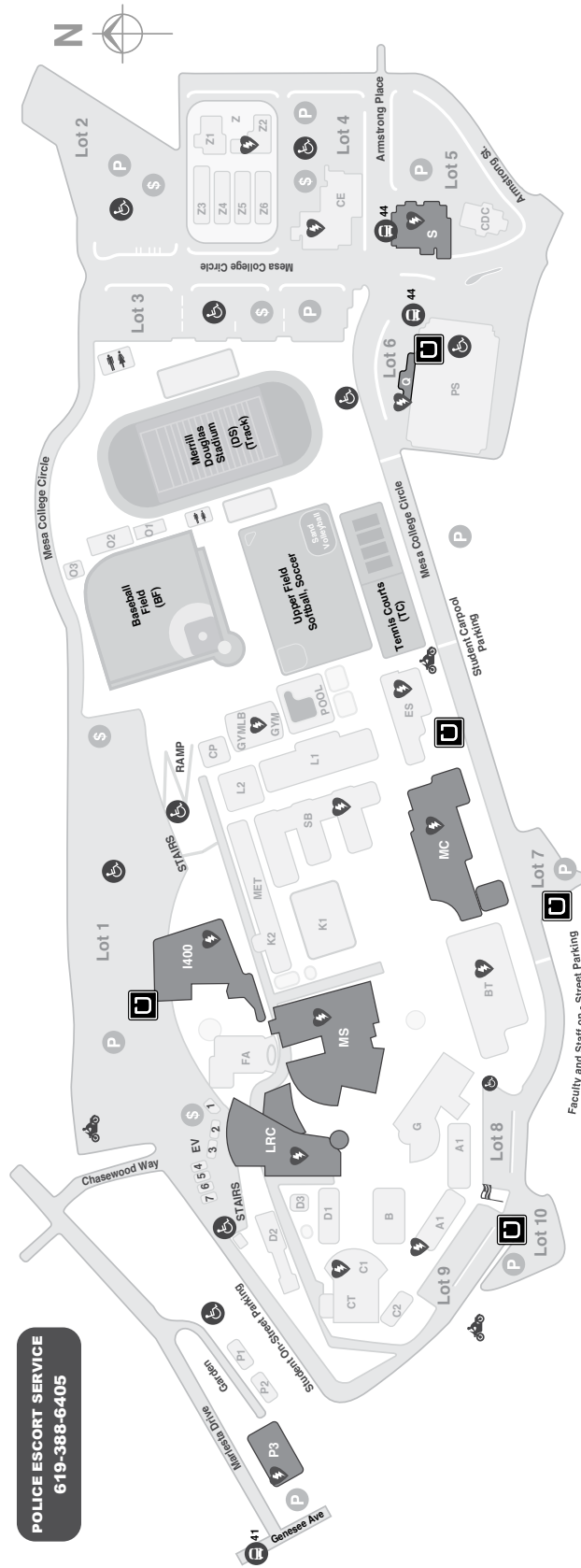

CONSTRUCTION ZONE

ADA PARKING
PARKING *Permit needed please follow parking instructions
AED - AUTOMATED EXTERNAL DEFIBRILLATORS
PARKING PERMIT MACHINES
MOTORCYCLE PARKING
MTS BUS STOP, ROUTES 44,41

A1 President, V.P. Instruction, V.P. Administrative Services (101-105)
A1 Administration Offices (106-117)
B Classrooms B100
BT Center for Business and Technology
C1-CT Classrooms C200
CDC Continuing Education Building
CE Central Plant
CP VRC, NextUP, Honors and English D100
D1 Classrooms
D2 Classrooms D300
D3 Classrooms D300
DS Merrill Douglas Stadium
ES Exercise Science
EV English Village
G Humanities & Multicultural Studies
GYM Main Gym

FA Fine Arts
I400 Student Services Center and Classrooms
K1 Student Services Center
L1 Student Services Center
L2 Student Services Center
L3 Student Services Center
L4 Student Services Center
L5 Student Services Center
L6 Student Services Center
L7 Student Services Center
L8 Student Services Center
L9 Student Services Center
L10 Student Services Center
L11 Student Services Center
L12 Student Services Center
L13 Student Services Center
L14 Student Services Center
L15 Student Services Center
L16 Student Services Center
L17 Student Services Center
L18 Student Services Center
L19 Student Services Center
L20 Student Services Center
L21 Student Services Center
L22 Student Services Center
L23 Student Services Center
L24 Student Services Center
L25 Student Services Center
L26 Student Services Center
L27 Student Services Center
L28 Student Services Center
L29 Student Services Center
L30 Student Services Center
L31 Student Services Center
L32 Student Services Center
L33 Student Services Center
L34 Student Services Center
L35 Student Services Center
L36 Student Services Center
L37 Student Services Center
L38 Student Services Center
L39 Student Services Center
L40 Student Services Center
L41 Student Services Center
L42 Student Services Center
L43 Student Services Center
L44 Student Services Center
L45 Student Services Center
L46 Student Services Center
L47 Student Services Center
L48 Student Services Center
L49 Student Services Center
L50 Student Services Center
L51 Student Services Center
L52 Student Services Center
L53 Student Services Center
L54 Student Services Center
L55 Student Services Center
L56 Student Services Center
L57 Student Services Center
L58 Student Services Center
L59 Student Services Center
L60 Student Services Center
L61 Student Services Center
L62 Student Services Center
L63 Student Services Center
L64 Student Services Center
L65 Student Services Center
L66 Student Services Center
L67 Student Services Center
L68 Student Services Center
L69 Student Services Center
L70 Student Services Center
L71 Student Services Center
L72 Student Services Center
L73 Student Services Center
L74 Student Services Center
L75 Student Services Center
L76 Student Services Center
L77 Student Services Center
L78 Student Services Center
L79 Student Services Center
L80 Student Services Center
L81 Student Services Center
L82 Student Services Center
L83 Student Services Center
L84 Student Services Center
L85 Student Services Center
L86 Student Services Center
L87 Student Services Center
L88 Student Services Center
L89 Student Services Center
L90 Student Services Center
L91 Student Services Center
L92 Student Services Center
L93 Student Services Center
L94 Student Services Center
L95 Student Services Center
L96 Student Services Center
L97 Student Services Center
L98 Student Services Center
L99 Student Services Center
L100 Student Services Center

*Student Services Center
The Stand
AVAZA Engagement Center
CAWORKS

*Mesa Commons
Cafeteria
Campus Store
Culinary Outlook

Printing and Mail Services
Student Services Center
College Technology Services

Commute
icommutesd.com (must be 21 or older)

UBER
PICKUP AND DROP OFF

PARK & PAY BY MOBILE NOW!
SCAN OR CALL
619-866-3151
LOCATION # 2000

Download the FREE! Mobile Parking App or Call to Park
mobile-now.us

ACCOUNTING

CRN	Days	Time	Location	Instructor	Start/End Date	Weeks
ACCT 116A * • Financial Accounting • 4 Units						
70034	TBA		Mesa/WEB	Wade, L	08-23 to 12-18	16
70037	TBA		Mesa/WEB	Wade, L	08-23 to 12-18	16
70038	TBA		Mesa/WEB	Maciel, T	08-23 to 12-18	16
70039	TBA		Mesa/WEB	Lincoln, J	08-23 to 12-18	16
70040	TBA		Mesa/WEB	Lincoln, J	08-23 to 12-18	16
70041	TBA		Mesa/WEB	Etemad, S	08-23 to 12-18	16
70046	TBA		Mesa/WEB	Etemad, S	08-23 to 12-18	16
70050	TBA		Mesa/WEB	Preimesberger, J	08-23 to 12-18	16
70048	TBA		Mesa/WEB	Tuttle, T	08-23 to 10-16	8
70544	TBA		Mesa/WEB	Tuttle, T	08-23 to 10-16	8
70045	TBA		Mesa/WEB	Wade, L	10-18 to 12-18	8
70047	TBA		Mesa/WEB	Tuttle, T	10-18 to 12-18	8

ACCT 116B * • Managerial Accounting • 4 Units

70056	TBA		Mesa/WEB	Maciel, T	08-23 to 12-18	16
70057	TBA		Mesa/WEB	Maciel, T	08-23 to 12-18	16
70058	TBA		Mesa/WEB	Long, S	08-23 to 12-18	16
70059	TBA		Mesa/WEB	Long, S	08-23 to 12-18	16
71658	TBA		Mesa/WEB	Wade, L	08-23 to 10-16	8
70550	TBA		Mesa/WEB	Tuttle, T	08-23 to 10-16	8
71279	TBA		Mesa/WEB	Tuttle, T	10-18 to 12-18	8
70060	TBA		Mesa/WEB	Wade, L	10-18 to 12-18	8

ACCT 120 * • Federal Income Tax • 3 Units

70061	TBA		Mesa/WEB	Fusco, J	08-23 to 12-18	16
-------	-----	--	----------	----------	----------------	----

ACCT 121 * • California Income Tax • 1 Unit

70062	TBA		Mesa/WEB	Fusco, J	08-23 to 12-18	16
-------	-----	--	----------	----------	----------------	----

ACCT 201A * • Intermediate Accounting I • 3 Units

70063	TBA		Mesa/WEB	Maciel, T	08-23 to 12-18	16
-------	-----	--	----------	-----------	----------------	----

ALLIED HEALTH

ALLH 48 # • Basic Skills for Health Care Careers • 2 Units

75067	TBA		Mesa/WEB	Staff	10-18 to 12-18	8
-------	-----	--	----------	-------	----------------	---

AMERICAN SIGN LANGUAGE/ INTERPRETING

AMSL 120 * • American Sign Language Level I • 5 Units

74724	TBA		Mesa/WEB	Pedersen, S	08-23 to 12-18	16
74725	TBA		Mesa/WEB	Styles, L	08-23 to 12-18	16
	MW	11:10am-12:10pm	Mesa/Remote	Styles, L	08-23 to 12-18	16
74726	TBA		Mesa/WEB	Styles, L	08-23 to 12-18	16
	MW	8:30-9:30am	Mesa/Remote	Styles, L	08-23 to 12-18	16

AMSL 121 * • American Sign Language Level II • 5 Units

74727	TBA		Mesa/WEB	Sottak, P	08-23 to 12-18	16
	TTh	5:00-6:00pm	Mesa/Remote	Sottak, P	08-23 to 12-18	16
74728	TBA		Mesa/WEB	Bose, G	08-23 to 12-18	16

AMSL 150 * • Introduction to Deaf Culture • 3 Units

71188	TBA		Mesa/WEB	Clary, W	08-23 to 12-18	16
71189	TBA		Mesa/WEB	Pedersen, S	08-23 to 10-16	8
71190	TBA		Mesa/WEB	Frost, A	10-18 to 12-18	8

AMSL 214 * • American Sign Language Fingerspelled Signs • 3 Units

71742	TBA		Mesa/WEB	Halcott, J	08-23 to 12-18	16
	M	9:35-11:00am	Mesa/Remote	Halcott, J	08-23 to 12-18	16

AMERICAN SIGN LANGUAGE/ INTERPRETING *continued*

CRN	Days	Time	Location	Instructor	Start/End Date	Weeks
AMSL 220 * • American Sign Language Level III • 5 Units						
74729	TTh	11:10am-12:10pm	Mesa/Remote	Styles, L	08-23 to 12-18	16
	TBA		Mesa/WEB	Styles, L	08-23 to 12-18	16

AMSL 230 * • Interpretation I • 4 Units

71659	TBA		Mesa/WEB	Staff	08-23 to 12-18	16
-------	-----	--	----------	-------	----------------	----

AMSL 235 * • Professional Aspects of Interpretation • 3 Units

71660	TBA		Mesa/WEB	Staff	08-23 to 12-18	16
-------	-----	--	----------	-------	----------------	----

AMSL 250 * • Interpretation III • 4 Units

74730	M	5:00-8:00pm	Mesa/Remote	Miner, A	08-23 to 12-18	16
	TBA		Mesa/WEB	Miner, A	08-23 to 12-18	16

AMSL 255 * • Interpretation IV • 4 Units

74731	TBA		Mesa/WEB	Brown, N	08-23 to 12-18	16
	W	5:00-8:00pm	Mesa/Remote	Brown, N	08-23 to 12-18	16

ANTHROPOLOGY

ANTH 102 ** • Introduction to Biological Anthropology • 3 Units

70880	M	9:35-11:00am	Mesa SB-201	Suarez, S	08-23 to 12-18	16
	W	9:35-10:50am	Mesa/Remote	Suarez, S	08-23 to 12-18	16
70881	TTh	9:35-11:00am	Mesa/Remote	Dinckan, G	08-23 to 12-18	16
70885	TTh	11:10am-12:35pm	Mesa/Remote	Martin, C	08-23 to 12-18	16
70887	MW	12:45-2:10pm	Mesa/Remote	Guenther, C	08-23 to 12-18	16
70888	T	12:45-2:10pm	Mesa SB-201	Suarez, S	08-23 to 12-18	16
	Th	12:45-2:00pm	Mesa/Remote	Suarez, S	08-23 to 12-18	16
70889	MW	2:20-3:45pm	Mesa/Remote	Martin, C	08-23 to 12-18	16
70890	W	6:00-9:10pm	Mesa/Remote	Martin, C	08-23 to 12-18	16
70891	TBA		Mesa/WEB	Guenther, C	08-23 to 12-18	16
70892	TBA		Mesa/WEB	Staff	08-23 to 12-18	16
71296	TBA		Mesa/WEB	Dinckan, G	08-23 to 12-18	16

ANTH 103 ** • Introduction to Cultural Anthropology • 3 Units

70893	TBA		Mesa/WEB	Mongelluzzo, R	08-23 to 12-18	16
	M	9:35-11:00am	Mesa SB-205	Mongelluzzo, R	08-23 to 12-18	16
70894	TTh	9:35-11:00am	Mesa/Remote	Staff	08-23 to 12-18	16
70895	TBA		Mesa/WEB	Mongelluzzo, R	08-23 to 12-18	16
	M	11:10am-12:45pm	Mesa SB-205	Mongelluzzo, R	08-23 to 12-18	16
70896	TTh	11:10am-12:35pm	Mesa/Remote	Staff	08-23 to 12-18	16
70897	MW	12:45-2:10pm	Mesa/Remote	Diokno, J	08-23 to 12-18	16
70898	T	12:45-2:10pm	Mesa SB-205	Mongelluzzo, R	08-23 to 12-18	16
	TBA		Mesa/WEB	Mongelluzzo, R	08-23 to 12-18	16
70899	TBA		Mesa/WEB	Staff	08-23 to 12-18	16
70900	TBA		Mesa/WEB	Dinckan, G	08-23 to 12-18	16
71069	TBA		Mesa/WEB	Sime, J	08-23 to 12-18	16
	M	2:20-3:45pm	Mesa SB-206	Sime, J	08-23 to 12-18	16

CN 71069 is an honors course. For more information, visit www.sdmesa.edu/honors.

ANTH 104 ** • Laboratory in Biological Anthropology • 1 Unit

70901	Th	2:30-5:30pm	Mesa SB-201	Suarez, S	08-23 to 12-18	16
70902	T	2:20-5:30pm	Mesa SB-201	Suarez, S	08-23 to 12-18	16
70910	F	9:00am-12:10pm	Mesa SB-201	Suarez, S	08-23 to 12-18	16
71539	W	2:20-5:30pm	Mesa SB-201	Guenther, C	08-23 to 12-18	16

ANTH 107 ** • Introduction to Archaeology • 3 Units

70904	TBA		Mesa/WEB	Mongelluzzo, R	08-23 to 12-18	16
70906	T	2:20-3:45pm	Mesa SB-205	Mongelluzzo, R	08-23 to 12-18	16
	TBA		Mesa/WEB	Mongelluzzo, R	08-23 to 12-18	16

During District declared emergencies, Partially Online Courses may be changed to an online format. In the event that the course location changes, students will be notified. Please visit <http://schedule.sdccd.edu/> to confirm class meeting details and technology requirements.

FALL 2021 • www.sdmesa.edu

ANTHROPOLOGY *continued*

CRN	Days	Time	Location	Instructor	Start/End Date	Weeks
ANTH 110 * • Anthropology of Magic, Witchcraft, and Religion • 3 Units						
70907	TBA		Mesa/WEB	Sime, J	08-23 to 12-18	16
	TTh	2:20-3:35pm	Mesa/Remote	Sime, J	08-23 to 12-18	16
71540	TBA		Mesa/WEB	Sime, J	08-23 to 12-18	16
	TTh	11:10am-12:25pm	Mesa/Remote	Sime, J	08-23 to 12-18	16

ANTH 117 *# • Anthropology of Gender and Sexuality • 3 Units						
70911	M	12:45-2:10pm	Mesa SB-206	Sime, J	08-23 to 12-18	16
	TBA		Mesa/WEB	Sime, J	08-23 to 12-18	16

ANTH 140 *# • Primatology • 3 Units						
75605	M	12:45-2:10pm	Mesa SB-201	Suarez, S	08-23 to 12-18	16
	W	12:45-2:00pm	Mesa/Remote	Suarez, S	08-23 to 12-18	16

ANTH 205 *# • Introduction to Medical Anthropology • 3 Units						
70909	TBA		Mesa/WEB	Hurst, B	08-23 to 12-18	16

ARCHITECTURE

ARCH 100 • Graphic Design Communication I • 2 Units						
70933	MW	12:15-3:20pm	Mesa/Remote	Wong, R	08-23 to 12-18	16
	MW	12:15-3:20pm	Mesa/Remote	Esquibel, A	08-23 to 12-18	16
70934	TTh	12:15-3:20pm	Mesa/Remote	Esquibel, A	08-23 to 12-18	16

ARCH 101 • ArchiCAD • 3 Units						
70938	TTh	9:00am-12:05pm	Mesa/Remote	Wong, R	08-23 to 12-18	16
	TBA		Mesa/WEB	Wong, R	08-23 to 12-18	16

ARCH 103 * • Introduction to Architecture and Environmental Design • 3 Units						
70939	MW	4:00-5:25pm	Mesa/Remote	Goodman, M	08-23 to 12-18	16

ARCH 107 • Revit • 3 Units						
70940	MW	6:00-9:05pm	Mesa/Remote	Goodman, M	08-23 to 12-18	16
70945	TBA		Mesa/WEB	Fender, R	08-23 to 12-18	16

ARCH 112 * • AutoCAD • 3 Units						
70942	MW	6:00-9:05pm	Mesa/Remote	Manckia, J	08-23 to 12-18	16
71289	TBA		Mesa/WEB	Mapes, N	08-23 to 12-18	16

ARCH 126 • History of Ancient World Architecture • 3 Units						
70943	MW	10:00-11:25am	Mesa/Remote	Abe, V	08-23 to 12-18	16

ARCH 130 • Materials of Construction • 3 Units						
70944	MW	5:00-6:25pm	Mesa/Remote	Wong, R	08-23 to 12-18	16
	TBA		Mesa/WEB	Wong, R	08-23 to 12-18	16

ARCH 141 * • Professional Practice in Architecture • 4 Units						
71589	Th	6:00-9:05pm	Mesa Z-603	Schalge, T	08-23 to 12-18	16
	T	6:00-9:00pm	Mesa/Remote	Schalge, T	08-23 to 12-18	16

ARCH 170 * • Architectural Design • 4 Units						
70947	Th	9:00am-12:00pm	Mesa/Remote	Abe, V	08-23 to 12-18	16
	T	9:00am-12:05pm	Mesa Z-603	Abe, V	08-23 to 12-18	16
	Th	9:00am-12:00pm	Mesa/Remote	Kay, I	08-23 to 12-18	16
	T	9:00am-12:05pm	Mesa Z-603	Kay, I	08-23 to 12-18	16
70948	M	9:00am-12:00pm	Mesa/Remote	Strona, C	08-23 to 12-18	16
	W	9:00am-12:05pm	Mesa Z-603	Strona, C	08-23 to 12-18	16
	W	9:00am-12:05pm	Mesa Z-603	Mapes, N	08-23 to 12-18	16
	M	9:00am-12:00pm	Mesa/Remote	Mapes, N	08-23 to 12-18	16

ARCHITECTURE *continued*

CRN	Days	Time	Location	Instructor	Start/End Date	Weeks
ARCH 172 * • Architectural Design II • 4 Units						
70949	M	12:15-4:30pm	Mesa Z-502	Barrett, N	08-23 to 12-18	16
	W	12:15-4:25pm	Mesa/Remote	Barrett, N	08-23 to 12-18	16
	W	12:15-4:25pm	Mesa/Remote	Abe, V	08-23 to 12-18	16
	M	12:15-4:30pm	Mesa Z-502	Abe, V	08-23 to 12-18	16

ARCH 173 * • Architectural Site Design: Creating Exterior Spaces • 4 Units						
70950	MW	9:00am-12:05pm	Mesa/Remote	Hilliker, B	08-23 to 12-18	16

ARCH 175 * • Advanced Architectural Design I • 5 Units						
70952	T	12:15-4:50pm	Mesa/Remote	Linton, J	08-23 to 12-18	16
	Th	12:15-4:45pm	Mesa Z-502	Linton, J	08-23 to 12-18	16
	T	12:15-4:50pm	Mesa/Remote	Abe, V	08-23 to 12-18	16
	Th	12:15-4:45pm	Mesa Z-502	Abe, V	08-23 to 12-18	16

ARCH 180A * • Advanced Architectural Design IIA • 5 Units						
75539	T	12:15-4:40pm	Mesa/Remote	Strona, C	08-23 to 12-18	16
	Th	12:15-4:50pm	Mesa Z-301	Strona, C	08-23 to 12-18	16
	T	12:15-4:40pm	Mesa/Remote	Wong, R	08-23 to 12-18	16
	Th	12:15-4:50pm	Mesa Z-301	Wong, R	08-23 to 12-18	16

ARCH 205 • Estimating • 3 Units						
70957	TTh	5:35-7:00pm	Mesa/Remote	Wong, R	08-23 to 12-18	16

ARCH 220 * • Graphic Design Communication II • 2 Units						
70962	TTh	5:30-8:40pm	Mesa/Remote	Barrett, N	08-23 to 12-18	16

ARCH 226 * • Architectural Theory • 3 Units						
70959	TTh	10:00-11:25am	Mesa/Remote	Strona, C	08-23 to 12-18	16

CN 70959 is an honors course. For more information visit www.sdmesa.edu/honors.

ART - FINE ART

ARTF 100 *# • Art Orientation • 3 Units						
70677	TBA		Mesa/WEB	Taylor, C	08-23 to 12-18	16
70687	TBA		Mesa/WEB	Smulevitz, C	08-23 to 12-18	16
70689	TBA		Mesa/WEB	Chavez, P	08-23 to 12-18	16
71271	TBA		Mesa/WEB	Wascher, S	08-23 to 12-18	16
71653	TBA		Mesa/WEB	Hutton, L	08-23 to 12-18	16

ARTF 106 *# • Art of the United States: Colonial to Modern Period • 3 Units						
70692	TBA		Mesa/WEB	Rogers, D	08-23 to 12-18	16

ARTF 107 *# • Contemporary Art • 3 Units						
70741	TBA		Mesa/WEB	Rogers, D	08-23 to 12-18	16
71270	TBA		Mesa/WEB	Lewis-Sanchez, E	08-23 to 12-18	16
71661	TBA		Mesa/WEB	Smulevitz, C	08-23 to 12-18	16

ARTF 108 *# • Women in Art • 3 Units						
71621	TBA		Mesa/WEB	Rogers, D	08-23 to 12-18	16

ARTF 109 *# • Modern Art • 3 Units						
70753	TBA		Mesa/WEB	Smulevitz, C	08-23 to 12-18	16
71269	TTh	2:20-3:45pm	Mesa/Remote	Cavanaugh, K	08-23 to 12-18	16
71622	TBA		Mesa/WEB	Rogers, D	08-23 to 12-18	16

ARTF 110 *# • Art History: Prehistoric to Gothic • 3 Units						
70759	TBA		Mesa/WEB	Rogers, D	08-23 to 12-18	16

CN 70759 is an honors course. For more information visit www.sdmesa.edu/honors.

70768	TBA		Mesa/WEB	Hesser, M	08-23 to 12-18	16
70769	TBA		Mesa/WEB	Rogers, D	08-23 to 12-18	16
75416	TBA		Mesa/WEB	Curry, M	08-23 to 12-18	16

* Prerequisite, corequisite, advisory or limitation on enrollment # Pass/No Pass available

Pass/No Pass Only ☒ Class meets both on the college campus and online

@ Off-campus locations are in **bold type**. See last page of schedule for location details.

ART - FINE ART *continued*

CRN	Days	Time	Location	Instructor	Start/End Date	Weeks
ARTF 111 ** • Art History: Renaissance to Modern • 3 Units						
70770	TBA		Mesa/WEB	Smulevitz, C	10-18 to 12-18	8
70771	TBA		Mesa/WEB	Paul, A	08-23 to 12-18	16
70772	TBA		Mesa/WEB	Hesser, M	08-23 to 12-18	16
70773	TBA		Mesa/WEB	Smulevitz, C	08-23 to 12-18	16
74332	TBA		Mesa/WEB	Curry, M	08-23 to 12-18	16
ARTF 113 ** • Arts of Africa, Oceania, and the Americas • 3 Units						
70774	TBA		Mesa/WEB	Taylor, C	08-23 to 12-18	16
ARTF 125 ** • Art History: Arts of the Asian Continent • 3 Units						
75538	TBA		Mesa/WEB	Hoeger, L	08-23 to 12-18	16
ARTF 150A ** • Two-Dimensional Design • 3 Units						
70804	TBA		Mesa/WEB	Wascher, S	08-23 to 12-18	16
70805	TBA		Mesa/WEB	Laris, G	08-23 to 12-18	16
70809	TBA		Mesa/WEB	Laris, G	08-23 to 12-18	16
70810	TBA		Mesa/WEB	Hutton, L	08-23 to 12-18	16
ARTF 151 ** • Three-Dimensional Design • 3 Units						
71759	TBA		Mesa/WEB	Kling, W	08-23 to 12-18	16
	MW	6:00-9:00pm	Mesa FA-204	Kling, W	08-23 to 12-18	16
71760	F	12:20-3:40pm	Mesa FA-204	Kling, W	08-23 to 12-18	16
	F	8:50-11:50am	Mesa FA-204	Kling, W	08-23 to 12-18	16
	TBA		Mesa/WEB	Kling, W	08-23 to 12-18	16
ARTF 152 ** • Color Theory • 3 Units						
70822	TBA		Mesa/WEB	Paul, A	08-23 to 12-18	16
70826	TBA		Mesa/WEB	Cavanaugh, K	08-23 to 12-18	16
	TTh	6:00-7:30pm	Mesa/Remote	Cavanaugh, K	08-23 to 12-18	16
ARTF 155A ** • Freehand Drawing I • 3 Units						
70834	TBA		Mesa/WEB	Sanchez, R	08-23 to 12-18	16
70835	TBA		Mesa/WEB	Sanchez, R	08-23 to 12-18	16
70836	TTh	12:50-4:00pm	Mesa/Remote	Sexton, B	08-23 to 12-18	16
	TBA		Mesa/WEB	Sexton, B	08-23 to 12-18	16
70838	TTh	6:00-9:05pm	Mesa/Remote	Sexton, B	08-23 to 12-18	16
	TBA		Mesa/WEB	Sexton, B	08-23 to 12-18	16
71623	TBA		Mesa/WEB	Ferreria, C	08-23 to 12-18	16
	TBA		Mesa/WEB	Laris, G	08-23 to 12-18	16
ARTF 155B ** • Freehand Drawing II • 3 Units						
70864	TBA		Mesa/WEB	Laris, G	08-23 to 12-18	16
ARTF 161A ** • Museum Studies/Gallery Exhibition Skills I • 3 Units						
70868	F	9:00-11:50am	Mesa FA-301	Moctezuma, A	08-23 to 12-18	16
	F	12:20-2:30pm	Mesa FA-301	Moctezuma, A	08-23 to 12-18	16
ARTF 161B ** • Museum Studies/Gallery Exhibition Skills II • 3 Units						
70912	F	9:00-11:50am	Mesa FA-301	Staff	08-23 to 12-18	16
	F	12:20-3:40pm	Mesa FA-301	Staff	08-23 to 12-18	16
ARTF 163 * • Art Museum/Gallery Internship • 4 Units						
75589	TBA		Mesa/WEB	Staff	08-23 to 12-18	16
ARTF 165A ** • Composition in Painting I • 3 Units						
70921	TBA		Mesa/WEB	Sanchez, R	08-23 to 12-18	16
ARTF 165B ** • Composition in Painting II • 3 Units						
70918	TBA		Mesa/WEB	Sanchez, R	08-23 to 12-18	16
ARTF 165C ** • Composition in Painting III • 3 Units						
70919	TBA		Mesa/WEB	Sanchez, R	08-23 to 12-18	16
ARTF 165D ** • Composition in Painting IV • 3 Units						
70920	TBA		Mesa/WEB	Sanchez, R	08-23 to 12-18	16

ART - FINE ART *continued*

CRN	Days	Time	Location	Instructor	Start/End Date	Weeks
ARTF 175A ** • Sculpture I • 3 Units						
75521	TBA		Mesa/WEB	Kling, W	08-23 to 12-18	16
	TTh	9:30am-12:35pm	Mesa FA-204	Kling, W	08-23 to 12-18	16
ARTF 175B ** • Sculpture II • 3 Units						
75528	TTh	9:30am-12:35pm	Mesa FA-204	Kling, W	08-23 to 12-18	16
	TBA		Mesa/WEB	Kling, W	08-23 to 12-18	16
ARTF 175C ** • Sculpture III • 3 Units						
75534	TTh	9:30am-12:35pm	Mesa FA-204	Kling, W	08-23 to 12-18	16
	TBA		Mesa/WEB	Kling, W	08-23 to 12-18	16
ARTF 188 * • Women and Gender in Photography • 3 Units						
74333	TBA		Mesa/WEB	Ramirez, J	08-23 to 12-18	16
ARTF 190A ** • Black and White Art Photography • 3 Units						
71626	TBA		Mesa/WEB	Chavez, P	08-23 to 12-18	16
ARTF 191 * • Cultural Influences on Photography • 3 Units						
70931	TBA		Mesa/WEB	Ferreria, C	08-23 to 12-18	16
ARTF 194 * • Critical Photography • 3 Units						
70932	TBA		Mesa/WEB	Ramirez, J	08-23 to 12-18	16
ARTF 195A ** • Ceramics I • 3 Units						
71828	TBA		Mesa/WEB	Betschart, N	08-23 to 12-18	16
	TTh	12:50-4:00pm	Mesa FA-402	Betschart, N	08-23 to 12-18	16
71835	TBA		Mesa/WEB	Benfer, B	08-23 to 12-18	16
	MW	12:50-4:00pm	Mesa FA-402	Benfer, B	08-23 to 12-18	16
71836	TBA		Mesa/WEB	Betschart, N	08-23 to 12-18	16
	F	12:20-3:40pm	Mesa FA-402	Betschart, N	08-23 to 12-18	16
	F	9:00-11:50am	Mesa FA-402	Betschart, N	08-23 to 12-18	16
71838	TBA		Mesa/WEB	Benfer, B/ Ferreria, C	08-23 to 12-18	16
	MW	6:00-9:10pm	Mesa FA-402	Benfer, B/ Ferreria, C	08-23 to 12-18	16
ARTF 195B ** • Ceramics II • 3 Units						
71839	TBA		Mesa/WEB	Betschart, N	08-23 to 12-18	16
	TTh	12:50-4:00pm	Mesa FA-402	Betschart, N	08-23 to 12-18	16
71840	MW	12:50-4:00pm	Mesa FA-402	Benfer, B	08-23 to 12-18	16
	TBA		Mesa/WEB	Benfer, B	08-23 to 12-18	16
71841	F	9:00-11:50am	Mesa FA-402	Betschart, N	08-23 to 12-18	16
	F	12:20-3:40pm	Mesa FA-402	Betschart, N	08-23 to 12-18	16
	TBA		Mesa/WEB	Betschart, N	08-23 to 12-18	16
71842	TBA		Mesa/WEB	Benfer, B/ Ferreria, C	08-23 to 12-18	16
	MW	6:00-9:10pm	Mesa FA-402	Benfer, B/ Ferreria, C	08-23 to 12-18	16
ARTF 197A ** • Handbuilding Ceramics I • 3 Units						
71843	TBA		Mesa/WEB	Betschart, N	08-23 to 12-18	16
	TTh	12:50-4:00pm	Mesa FA-402	Betschart, N	08-23 to 12-18	16
71844	TBA		Mesa/WEB	Benfer, B	08-23 to 12-18	16
	MW	12:50-4:00pm	Mesa FA-402	Benfer, B	08-23 to 12-18	16
71845	TBA		Mesa/WEB	Betschart, N	08-23 to 12-18	16
	F	9:00-11:50am	Mesa FA-402	Betschart, N	08-23 to 12-18	16
	F	12:20-3:40pm	Mesa FA-402	Betschart, N	08-23 to 12-18	16
71846	MW	6:00-9:10pm	Mesa FA-402	Benfer, B/ Ferreria, C	08-23 to 12-18	16
	TBA		Mesa/WEB	Benfer, B/ Ferreria, C	08-23 to 12-18	16
ARTF 197B ** • Handbuilding Ceramics II • 3 Units						
71851	TTh	12:50-4:00pm	Mesa FA-402	Betschart, N	08-23 to 12-18	16
	TBA		Mesa/WEB	Betschart, N	08-23 to 12-18	16
71852	F	9:00-11:50am	Mesa FA-402	Betschart, N	08-23 to 12-18	16
	F	12:20-3:40pm	Mesa FA-402	Betschart, N	08-23 to 12-18	16
	TBA		Mesa/WEB	Betschart, N	08-23 to 12-18	16
71853	MW	6:00-9:10pm	Mesa FA-402	Benfer, B/ Ferreria, C	08-23 to 12-18	16
	TBA		Mesa/WEB	Benfer, B/ Ferreria, C	08-23 to 12-18	16

During District declared emergencies, Partially Online Courses may be changed to an online format. In the event that the course location changes, students will be notified. Please visit <http://schedule.sdccd.edu/> to confirm class meeting details and technology requirements.

FALL 2021 • www.sdmesa.edu

ART - FINE ART *continued*

CRN	Days	Time	Location	Instructor	Start/End Date	Weeks
75567	MW	12:50-4:00pm	Mesa FA-402	Benfer, B	08-23 to 12-18	16
	TBA		Mesa/WEB	Benfer, B	08-23 to 12-18	16
ARTF 200 * • Photographic Composition and Theory • 3 Units						
71627	TBA		Mesa/WEB	Chavez, P	08-23 to 12-18	16
ARTF 210A ** • Life Drawing I • 3 Units						
75570	TBA		Mesa/WEB	Hawkins, M	08-23 to 12-18	16
	MW	5:00-8:05pm	Mesa FA-304	Hawkins, M	08-23 to 12-18	16
ARTF 210B * • Life Drawing II • 3 Units						
75571	MW	5:00-8:05pm	Mesa FA-304	Hawkins, M	08-23 to 12-18	16
	TBA		Mesa/WEB	Hawkins, M	08-23 to 12-18	16
ARTF 210C ** • Life Drawing III • 3 Units						
75572	TBA		Mesa/WEB	Hawkins, M	08-23 to 12-18	16
	MW	5:00-8:05pm	Mesa FA-304	Hawkins, M	08-23 to 12-18	16
ARTF 231 ** • Introduction to Digital Art • 3 Units						
72004	TBA		Mesa/WEB	Staff	08-23 to 12-18	16
	TTh	9:00am-12:05pm	Mesa/Remote	Staff	08-23 to 12-18	16
ARTF 232 ** • Introduction to Digital Drawing and Painting • 3 Units						
75568	TTh	9:00am-12:05pm	Mesa/Remote	Sexton, B	08-23 to 12-18	16
	TBA		Mesa/WEB	Sexton, B	08-23 to 12-18	16
ARTF 260 ** • Studio Art Studies • 3 Units						
70972	TBA		Mesa/WEB	Sanchez, R	08-23 to 12-18	16
71855	TTh	12:50am-4:00pm	Mesa FA-402	Betschart, N	08-23 to 12-18	16
	TBA		Mesa/WEB	Betschart, N	08-23 to 12-18	16
71856	F	12:20-3:40pm	Mesa FA-402	Betschart, N	08-23 to 12-18	16
	F	9:00-11:50am	Mesa FA-402	Betschart, N	08-23 to 12-18	16
	TBA		Mesa/WEB	Betschart, N	08-23 to 12-18	16
71857	MW	6:00-9:10pm	Mesa FA-402	Benfer, B/ Ferreria, C	08-23 to 12-18	16
	TBA		Mesa/WEB	Benfer, B/ Ferreria, C	08-23 to 12-18	16
71969	TBA		Mesa/WEB	Chavez, P	08-23 to 12-18	16
71976	MW	12:50-4:00pm	Mesa FA-402	Benfer, B	08-23 to 12-18	16
	TBA		Mesa/WEB	Benfer, B	08-23 to 12-18	16
ARTF 280F *** • Photography Studio Lab • 1 Unit						
75574	TTh	9:00-10:15am	Mesa/WEB	Chavez, P	08-23 to 12-18	16

ASTRONOMY

ASTR 101 # • Descriptive Astronomy • 3 Units						
70007	TBA		Mesa/WEB	Coleman, D	08-23 to 12-18	16
70008	MW	9:35-11:00am	Mesa/Remote	Staff	08-23 to 12-18	16
70009	MW	11:10am-12:35pm	Mesa/Remote	Colby, S	08-23 to 12-18	16
70010	TTh	11:10am-12:35pm	Mesa/Remote	Staff	08-23 to 12-18	16
70011	TTh	12:45-2:10pm	Mesa/Remote	Sadjadi, S	08-23 to 12-18	16
70012	TBA		Mesa/WEB	Sadjadi, S	08-23 to 12-18	16
70013	TBA		Mesa/WEB	Colby, S	10-04 to 12-18	10
71858	TTh	9:35-11:00am	Mesa/Remote	Colby, S	08-23 to 12-18	16
ASTR 111 ** • Astronomy Laboratory • 1 Unit						
70014	T	7:05-10:05pm	Mesa MS-109	Sadjadi, S	08-23 to 12-18	16
70015	W	2:20-5:20pm	Mesa MS-109	Coleman, D	08-23 to 12-18	16
71644	Th	7:00-10:05pm	Mesa MS-109	Coleman, D	08-23 to 12-18	16

BIOLOGICAL SCIENCES

BIOL 100 ** • Natural History - Environmental Biology • 4 Units						
70017	W	1:20-4:25pm	Mesa MS-212	Leavitt, D	08-23 to 12-18	16
	MW	11:10am-12:35pm	Mesa MS-201	Leavitt, D	08-23 to 12-18	16
70018	MW	11:10am-12:35pm	Mesa MS-201	Leavitt, D	08-23 to 12-18	16
	M	1:20-4:25pm	Mesa MS-212	Leavitt, D	08-23 to 12-18	16
70019	Th	1:20-4:25pm	Mesa MS-212	Seiger, L	08-23 to 12-18	16
	TTh	11:10am-12:35pm	Mesa MS-201	Seiger, L	08-23 to 12-18	16
70021	T	1:20-4:25pm	Mesa MS-212	Seiger, L	08-23 to 12-18	16
	TTh	11:10am-12:35pm	Mesa MS-201	Seiger, L	08-23 to 12-18	16
70022	MW	5:30-8:35pm	Mesa MS-212	Burnett, C	08-23 to 12-18	16
BIOL 107 * • General Biology-Lecture and Laboratory • 4 Units						
70111	M	9:35am-12:40pm	Mesa MS-208	Scully, K	08-23 to 12-18	16
	MW	7:25-8:50am	Mesa MS-313	Scully, K	08-23 to 12-18	16
70112	MW	7:25-8:50am	Mesa MS-313	Scully, K	08-23 to 12-18	16
	W	9:35am-12:40pm	Mesa MS-208	Scully, K	08-23 to 12-18	16
70113	M	9:35am-12:40pm	Mesa MS-204	Lauri, R	08-23 to 12-18	16
	MW	7:25-8:50am	Mesa MS-309	Lauri, R	08-23 to 12-18	16
70114	W	9:35am-12:40pm	Mesa MS-204	Montisano, D	08-23 to 12-18	16
	MW	7:25-8:50am	Mesa MS-309	Lauri, R	08-23 to 12-18	16
70115	MW	5:30-6:55pm	Mesa MS-311	Haedo, M	08-23 to 12-18	16
	W	7:05-10:10pm	Mesa MS-208	Leavitt, D	08-23 to 12-18	16
70116	W	1:20-4:25pm	Mesa MS-208	Hu, P	08-23 to 12-18	16
	MW	5:30-6:55pm	Mesa MS-311	Haedo, M	08-23 to 12-18	16
70117	M	1:20-4:25pm	Mesa MS-204	Coe, S	08-23 to 12-18	16
	MW	11:10am-12:35pm	Mesa MS-311	Coe, S	08-23 to 12-18	16
70118	W	1:20-4:25pm	Mesa MS-204	Coe, S	08-23 to 12-18	16
	MW	11:10am-12:35pm	Mesa MS-311	Coe, S	08-23 to 12-18	16
70119	M	7:05-10:10pm	Mesa MS-204	Kemsley, A	08-23 to 12-18	16
	MW	5:30-6:55pm	Mesa MS-322	Kemsley, A	08-23 to 12-18	16
70120	MW	5:30-6:55pm	Mesa MS-322	Kemsley, A	08-23 to 12-18	16
	W	7:05-10:10pm	Mesa MS-204	Kemsley, A	08-23 to 12-18	16
70128	TTh	9:35-11:00am	Mesa MS-309	Safae, S	08-23 to 12-18	16
	T	1:00-4:05pm	Mesa MS-204	Safae, S	08-23 to 12-18	16
70129	TTh	9:35-11:00am	Mesa MS-309	Safae, S	08-23 to 12-18	16
	Th	1:00-4:05pm	Mesa MS-204	Safae, S	08-23 to 12-18	16
70130	T	8:55am-12:00pm	Mesa MS-208	Hu, P	08-23 to 12-18	16
	TTh	12:45-2:10pm	Mesa MS-309	Hu, P	08-23 to 12-18	16
70132	Th	8:55am-12:00pm	Mesa MS-208	Hu, P	08-23 to 12-18	16
	TTh	12:45-2:10pm	Mesa MS-309	Hu, P	08-23 to 12-18	16
70133	TTh	12:45-2:10pm	Mesa MS-201	Lynch, S	08-23 to 12-18	16
	T	8:55am-12:00pm	Mesa MS-204	Lynch, S	08-23 to 12-18	16
70135	Th	8:55am-12:00pm	Mesa MS-204	Lynch, S	08-23 to 12-18	16
	TTh	12:45-2:10pm	Mesa MS-201	Lynch, S	08-23 to 12-18	16
70136	T	1:00-4:05pm	Mesa MS-208	Bruckman, D	08-23 to 12-18	16
	TTh	9:35-11:00am	Mesa MS-311	Bruckman, D	08-23 to 12-18	16
70137	Th	1:00-4:05pm	Mesa MS-208	Bruckman, D	08-23 to 12-18	16
	TTh	9:35-11:00am	Mesa MS-311	Bruckman, D	08-23 to 12-18	16
70139	F	8:25-11:30am	Mesa MS-204	Mueller, L	08-23 to 12-18	16
	TTh	2:20-3:45pm	Mesa MS-309	Mueller, L	08-23 to 12-18	16
70140	F	12:05-3:10pm	Mesa MS-204	Mueller, L	08-23 to 12-18	16
	TTh	2:20-3:45pm	Mesa MS-309	Mueller, L	08-23 to 12-18	16
70192	T	7:05-10:10pm	Mesa MS-208	Mokili, J	08-23 to 12-18	16
	TTh	5:30-6:55pm	Mesa MS-313	Mokili, J	08-23 to 12-18	16
70195	Th	7:05-10:10pm	Mesa MS-208	Mokili, J	08-23 to 12-18	16
	TTh	5:30-6:55pm	Mesa MS-313	Mokili, J	08-23 to 12-18	16
70197	TTh	5:30-6:55pm	Mesa MS-311	Brewer, P	08-23 to 12-18	16
	T	7:05-10:10pm	Mesa MS-204	Brewer, P	08-23 to 12-18	16
70198	Th	7:05-10:10pm	Mesa MS-204	Brewer, P	08-23 to 12-18	16
	TTh	5:30-6:55pm	Mesa MS-311	Brewer, P	08-23 to 12-18	16
BIOL 110 ** • Introduction to Oceanography • 3 Units						
70199	MW	9:35-11:00am	Mesa MS-311	Hu, P	08-23 to 12-18	16
70200	TBA		Mesa/WEB	Detwiler, P	08-23 to 12-18	16

* Prerequisite, corequisite, advisory or limitation on enrollment # Pass/No Pass available

Pass/No Pass Only ☒ Class meets both on the college campus and online

@ Off-campus locations are in **bold type**. See last page of schedule for location details.

BIOLOGICAL SCIENCES *continued*

CRN	Days	Time	Location	Instructor	Start/End Date	Weeks
BIOL 115 * • Marine Biology • 4 Units						
71676	MW	9:00am-12:05pm	Mesa MS-216	Detwiler, P	08-23 to 12-18	16
71677	MW	6:30-9:35pm	Mesa MS-216	Brewer, M	08-23 to 12-18	16
BIOL 160 ** • Elements of Human Anatomy and Physiology • 4 Units						
70209	MW	11:10am-12:35pm	Mesa MS-309	Brewer, M	08-23 to 12-18	16
	W	1:20-4:25pm	Mesa MS-307	Brewer, M	08-23 to 12-18	16
70210	M	1:20-4:25pm	Mesa MS-307	Wright, M	08-23 to 12-18	16
	MW	11:10am-12:35pm	Mesa MS-309	Brewer, M	08-23 to 12-18	16
70211	MW	5:30-6:55pm	Mesa MS-309	Herman, K	08-23 to 12-18	16
	W	7:05-10:10pm	Mesa MS-307	Herman, K	08-23 to 12-18	16
70212	MW	5:30-6:55pm	Mesa MS-309	Herman, K	08-23 to 12-18	16
	M	7:05-10:10pm	Mesa MS-307	Herman, K	08-23 to 12-18	16
70213	TTh	11:10am-12:35pm	Mesa MS-311	Brewer, M	08-23 to 12-18	16
	T	1:20-4:25pm	Mesa MS-307	Brewer, M	08-23 to 12-18	16
70214	Th	1:20-4:25pm	Mesa MS-307	Brewer, M	08-23 to 12-18	16
	TTh	11:10am-12:35pm	Mesa MS-311	Brewer, M	08-23 to 12-18	16
BIOL 180 ** • Plants and People • 3 Units						
70218	TTh	9:35-11:00am	Mesa MS-322	Lauri, R	08-23 to 12-18	16
BIOL 200 * • Biological Statistics • 3 Units						
70248	TBA		Mesa/WEB	Hoopes, J	08-23 to 12-18	16
	T	9:00-11:00am	Mesa/Remote	Hoopes, J	08-23 to 12-18	16
74295	TBA		Mesa/WEB	Hoopes, J	08-23 to 12-18	16
	T	9:00-11:00am	Mesa/Remote	Hoopes, J	08-23 to 12-18	16
BIOL 205 * • General Microbiology • 5 Units						
70249	TTh	11:10am-12:35pm	Mesa MS-309	White, T	08-23 to 12-18	16
	TTh	7:55-11:00am	Mesa MS-308	White, T	08-23 to 12-18	16
70250	TTh	1:20-4:25pm	Mesa MS-308	White, T	08-23 to 12-18	16
	TTh	11:10am-12:35pm	Mesa MS-309	White, T	08-23 to 12-18	16
70251	TTh	8:55am-12:00pm	Mesa MS-304	Brahmbhatt, A	08-23 to 12-18	16
	TTh	12:45-2:10pm	Mesa MS-311	Brahmbhatt, A	08-23 to 12-18	16
70252	TTh	12:45-2:10pm	Mesa MS-311	Brahmbhatt, A	08-23 to 12-18	16
	TTh	2:20-5:25pm	Mesa MS-304	Nambiar, R	08-23 to 12-18	16
70253	TTh	5:30-10:10pm	Mesa MS-308	Johnson, T	08-23 to 12-18	16
70254	MW	5:30-10:10pm	Mesa MS-304	Thoman, M	08-23 to 12-18	16
70255	MW	12:45-5:25pm	Mesa MS-308	Ybarrodo, A	08-23 to 12-18	16
BIOL 210A * • Introduction to the Biological Sciences I • 4 Units						
71758	T	8:55am-12:00pm	Mesa MS-203	Carmichael-Jenkin, J	08-23 to 12-18	16
	TTh	12:45-2:10pm	Mesa MS-313	Carmichael-Jenkin, J	08-23 to 12-18	16
71761	TTh	12:45-2:10pm	Mesa MS-313	Carmichael-Jenkin, J	08-23 to 12-18	16
	Th	8:55am-12:00pm	Mesa MS-203	Carmichael-Jenkin, J	08-23 to 12-18	16
71762	MW	12:45-2:10pm	Mesa MS-322	Brahmbhatt, A	08-23 to 12-18	16
	M	8:55am-12:00pm	Mesa MS-203	Brahmbhatt, A	08-23 to 12-18	16
71763	W	8:55am-12:00pm	Mesa MS-203	Brahmbhatt, A	08-23 to 12-18	16
	MW	12:45-2:10pm	Mesa MS-322	Brahmbhatt, A	08-23 to 12-18	16
71764	T	7:05-10:10pm	Mesa MS-203	Rudell, J	08-23 to 12-18	16
	TTh	5:30-6:55pm	Mesa MS-201	Rudell, J	08-23 to 12-18	16
71765	Th	7:05-10:10pm	Mesa MS-203	Rudell, J	08-23 to 12-18	16
	TTh	5:30-6:55pm	Mesa MS-201	Rudell, J	08-23 to 12-18	16
BIOL 210B ** • Introduction to the Biological Sciences II • 4 Units						
71767	MW	11:10am-12:35pm	Mesa MS-313	Bruckman, D	08-23 to 12-18	16
	M	12:45-3:50pm	Mesa MS-207	Bruckman, D	08-23 to 12-18	16
71768	W	12:45-3:50pm	Mesa MS-207	Bruckman, D	08-23 to 12-18	16
	MW	11:10am-12:35pm	Mesa MS-313	Bruckman, D	08-23 to 12-18	16
71769	T	9:35am-12:35pm	Mesa MS-207	Leavitt, D	08-23 to 12-18	16
	TTh	8:00-9:25am	Mesa MS-309	Leavitt, D	08-23 to 12-18	16
74299	Th	9:35am-12:35pm	Mesa MS-207	Leavitt, D	08-23 to 12-18	16
	TTh	8:00-9:25am	Mesa MS-309	Leavitt, D	08-23 to 12-18	16

BIOLOGICAL SCIENCES *continued*

CRN	Days	Time	Location	Instructor	Start/End Date	Weeks
BIOL 230 * • Human Anatomy • 4 Units						
70297	MW	8:00am-12:15pm	Mesa MS-312	Krown, K	08-23 to 12-18	16
70298	MW	8:00am-12:15pm	Mesa MS-316	Tiffany, C	08-23 to 12-18	16
70299	MW	5:45-10:00pm	Mesa MS-312	Moranton, N	08-23 to 12-18	16
70300	MW	12:45-5:00pm	Mesa MS-312	Krown, K	08-23 to 12-18	16
70301	MW	12:45-5:00pm	Mesa MS-316	Tiffany, B	08-23 to 12-18	16
70302	TTh	8:00am-12:15pm	Mesa MS-316	Brothers, W	08-23 to 12-18	16
70303	TTh	8:00am-12:15pm	Mesa MS-312	Ninberg, J	08-23 to 12-18	16
70304	TTh	12:45-5:00pm	Mesa MS-312	Stern, N	08-23 to 12-18	16
70305	TTh	12:45-5:00pm	Mesa MS-316	Geller, A	08-23 to 12-18	16
70306	TTh	5:30-9:45pm	Mesa MS-316	Sadovnikova, L	08-23 to 12-18	16
70307	MW	5:30-9:45pm	Mesa MS-316	Geller, A	08-23 to 12-18	16
70308	TTh	5:45-10:00pm	Mesa MS-312	Calafiore, G	08-23 to 12-18	16
BIOL 235 ** • Human Physiology • 4 Units						
70309	MW	7:55-9:20am	Mesa MS-311	Matthews, R	08-23 to 12-18	16
	M	10:05am-1:10pm	Mesa MS-303	Matthews, R	08-23 to 12-18	16
70310	W	10:05am-1:10pm	Mesa MS-303	Matthews, R	08-23 to 12-18	16
	MW	7:55-9:20am	Mesa MS-311	Matthews, R	08-23 to 12-18	16
70313	TBA		Mesa/WEB	Newsome, J	08-23 to 12-18	16
	M	7:40-10:10pm	Mesa MS-303	Newsome, J	08-23 to 12-18	16
	MW	5:30-6:55pm	Mesa MS-313	Newsome, J	08-23 to 12-18	16
70314	TBA		Mesa/WEB	Newsome, J	08-23 to 12-18	16
	MW	5:30-6:55pm	Mesa MS-313	Newsome, J	08-23 to 12-18	16
	W	7:40-10:10pm	Mesa MS-303	Newsome, J	08-23 to 12-18	16
70454	TTh	12:45-2:10pm	Mesa MS-318	Tiffany, C	08-23 to 12-18	16
	T	9:00am-12:00pm	Mesa MS-303	Tiffany, C	08-23 to 12-18	16
70455	Th	9:00am-12:00pm	Mesa MS-303	Tiffany, C	08-23 to 12-18	16
	TTh	12:45-2:10pm	Mesa MS-318	Tiffany, C	08-23 to 12-18	16
70456	T	1:20-4:05pm	Mesa MS-303	Waayers, R	08-23 to 12-18	16
	TBA		Mesa/WEB	Waayers, R	08-23 to 12-18	16
	TTh	11:10am-12:35pm	Mesa MS-322	Krown, K	08-23 to 12-18	16
70457	Th	1:20-4:05pm	Mesa MS-303	Waayers, R	08-23 to 12-18	16
	TBA		Mesa/WEB	Waayers, R	08-23 to 12-18	16
	TTh	11:10am-12:35pm	Mesa MS-322	Krown, K	08-23 to 12-18	16
70458	T	7:05-10:10pm	Mesa MS-303	Gardner, L	08-23 to 12-18	16
	TTh	5:30-6:55pm	Mesa MS-309	Gardner, L	08-23 to 12-18	16
70459	TTh	5:30-6:55pm	Mesa MS-309	Gardner, L	08-23 to 12-18	16
	Th	7:05-10:10pm	Mesa MS-303	Gardner, L	08-23 to 12-18	16
BIOL 250 ** • Introduction to Botany • 4 Units						
70460	MW	8:30am-12:35pm	Mesa MS-212	Seiger, L	08-23 to 12-18	16

BLACK STUDIES

BLAS 100 ** • Introduction to Black Studies • 3 Units						
71003	TBA		Mesa/WEB	Katungi, C	08-23 to 12-18	16
71286	TBA		Mesa/WEB	Odom, M	08-23 to 12-18	16
BLAS 111 ** • Cultural Influences on African Art • 3 Units						
74916	TBA		Mesa/WEB	Rogers, D	10-18 to 12-18	8
BLAS 116 ** • Contemporary Social Problems from a Black Perspective • 3 Units						
75106	TBA		Mesa/WEB	Mayasa, T	08-23 to 12-18	16
BLAS 130 ** • The Black Family • 3 Units						
70997	TTh	9:35-11:00am	Mesa/Remote	Lewis, S	08-23 to 12-18	16
BLAS 140A ** • History of the U.S., Black Perspectives • 3 Units						
70946	TBA		Mesa/WEB	Katungi, C	08-23 to 12-18	16
70998	MW	9:35-11:00am	Mesa/Remote	Mayasa, T	08-23 to 12-18	16
71005	TBA		Mesa/WEB	Katungi, C	10-18 to 12-18	8

BLACK STUDIES *continued*

CRN	Days	Time	Location	Instructor	Start/End Date	Weeks
71071	Th	6:35-8:10pm	Mesa/Remote	Ambers, C	08-23 to 12-18	16
	TBA		Mesa/WEB	Ambers, C	08-23 to 12-18	16
<i>CN 71071 is an honors course. For more information visit www.sdmesa.edu/honors.</i>						
71288	TBA		Mesa/WEB	Katungi, C	08-23 to 10-16	8
BLAS 140B ** • History of the U.S., Black Perspectives • 3 Units						
70913	TBA		Mesa/WEB	Katungi, C	08-23 to 12-18	16
	Th	11:10am-12:35pm	Mesa/Remote	Katungi, C	08-23 to 12-18	16
70999	TBA		Mesa/WEB	Mayasa, T	08-23 to 12-18	16
71004	TBA		Mesa/WEB	Mayasa, T	08-23 to 12-18	16
75818	TBA		Mesa/WEB	Merritt, A	10-18 to 12-18	8

BLAS 155 ** • African American Literature • 3 Units

71533	TBA		Mesa/WEB	Ford, T	10-18 to 12-18	8
-------	-----	--	----------	---------	----------------	---

BLAS 175 ** • Psycho-History of Racism and Sexism • 3 Units

71859	T	6:00-9:10pm	Mesa/Remote	Lewis, S	08-23 to 12-18	16
	TBA		Mesa/WEB	Lewis, S	08-23 to 12-18	16

BUILDING CONSTRUCTION TECHNOLOGY

BLDC 55 * • Construction Plan Reading • 3 Units

70963	W	6:35-9:45pm	Mesa/Remote	Cottrell, R	08-23 to 12-18	16
-------	---	-------------	-------------	-------------	----------------	----

BLDC 61 * • Construction Practices II • 4 Units

74278	S	11:45am-1:50pm	Mesa/Remote	Cottrell, R	08-23 to 12-18	16
	S	8:00-11:05am	Mesa/Remote	Horsman, L	08-23 to 12-18	16

BLDC 70 * • Building Codes and Zoning • 3 Units

70964	M	6:35-9:45pm	Mesa/Remote	Horsman, L	08-23 to 12-18	16
-------	---	-------------	-------------	------------	----------------	----

BLDC 75 * • Construction Management I • 3 Units

70965	W	6:35-9:45pm	Mesa/Remote	Sabahi, P	08-23 to 12-18	16
-------	---	-------------	-------------	-----------	----------------	----

BLDC 95 * • Building Contractor's License Law • 3 Units

70966	TTh	7:10-8:35pm	Mesa/Remote	Sabahi, P	08-23 to 12-18	16
-------	-----	-------------	-------------	-----------	----------------	----

BUSINESS

BUSE 100 * • Introduction to Business • 3 Units

70064	TBA		Mesa/WEB	Rattner, M	08-23 to 12-18	16
70065	TBA		Mesa/WEB	Rattner, M	08-23 to 12-18	16
70066	TBA		Mesa/WEB	Rattner, M	08-23 to 12-18	16
70068	TBA		Mesa/WEB	Shapiro, L	08-23 to 12-18	16
70077	TBA		Mesa/WEB	Horner, A	08-23 to 12-18	16
70078	TBA		Mesa/WEB	Horner, A	08-23 to 12-18	16
70079	TBA		Mesa/WEB	Shapiro, L	08-23 to 12-18	16

BUSE 101 * • Business Mathematics • 3 Units

71565	TBA		Mesa/WEB	Eskew, H	08-23 to 12-18	16
71566	TBA		Mesa/WEB	Eskew, H	08-23 to 12-18	16

BUSE 115 * • Statistics for Business • 3 Units

70086	TBA		Mesa/WEB	Gordon, R	08-23 to 12-18	16
74232	TBA		Mesa/WEB	Gordon, R	08-23 to 12-18	16

BUSE 119 * • Business Communications • 3 Units

70096	TBA		Mesa/WEB	Shapiro, L	08-23 to 12-18	16
70097	TBA		Mesa/WEB	Shapiro, L	08-23 to 12-18	16
70098	TBA		Mesa/WEB	Shapiro, L	08-23 to 12-18	16

BUSINESS *continued*

CRN	Days	Time	Location	Instructor	Start/End Date	Weeks
70101	TBA		Mesa/WEB	Eskew, H	10-18 to 12-18	8
70102	TBA		Mesa/WEB	Horner, A	08-23 to 10-16	8
70104	TBA		Mesa/WEB	Shapiro, L	10-18 to 12-18	8
71308	TBA		Mesa/WEB	Horner, A	08-23 to 12-18	16
71309	TBA		Mesa/WEB	Hertel, R	08-23 to 12-18	16
74233	TBA		Mesa/WEB	Hertel, R	08-23 to 12-18	16

BUSE 120 * • Principles of Money Management • 3 Units

70201	TBA		Mesa/WEB	Eskew, H	08-23 to 12-18	16
-------	-----	--	----------	----------	----------------	----

BUSE 127 * • Social Media for Business • 3 Units

71567	TBA		Mesa/WEB	Horner, A	08-23 to 10-16	8
-------	-----	--	----------	-----------	----------------	---

BUSE 129 * • Introduction to Entrepreneurship • 3 Units

75155	TBA		Mesa/WEB	Landeros, E	08-23 to 12-18	16
-------	-----	--	----------	-------------	----------------	----

BUSE 140 * • Business Law and the Legal Environment • 3 Units

70204	TBA		Mesa/WEB	Landeros, E	08-23 to 12-18	16
70205	TBA		Mesa/WEB	Landeros, E	08-23 to 12-18	16
70206	TBA		Mesa/WEB	Landeros, E	08-23 to 12-18	16
70207	TBA		Mesa/WEB	Landeros, E	08-23 to 12-18	16
70238	TBA		Mesa/WEB	Hertel, R	08-23 to 12-18	16
70239	TBA		Mesa/WEB	Riolo, J	08-23 to 12-18	16
70240	TBA		Mesa/WEB	Morrison, W	08-23 to 12-18	16
70554	TBA		Mesa/WEB	Morrison, W	08-23 to 10-16	8
70595	TBA		Mesa/WEB	Morrison, W	10-18 to 12-18	8

BUSE 150 • Human Relations in Business • 3 Units

74234	TBA		Mesa/WEB	Eskew, H	08-23 to 10-16	8
-------	-----	--	----------	----------	----------------	---

BUSE 201 • Business Organization and Management • 3 Units

74235	TBA		Mesa/WEB	Landeros, E	10-18 to 12-18	8
-------	-----	--	----------	-------------	----------------	---

CHEMISTRY

CHEM 100 ** • Fundamentals of Chemistry • 3 Units

70274	MW	9:35-11:00am	Mesa/Remote	Alexander, E	08-23 to 12-18	16
70275	TTh	9:35-11:00am	Mesa MS-409	Moore, D	08-23 to 12-18	16
70276	TTh	9:35-11:00am	Mesa/Remote	Alexander, E	08-23 to 12-18	16
70277	TTh	12:45-2:10pm	Mesa/Remote	Alexander, E	08-23 to 12-18	16
70278	MW	2:20-3:45pm	Mesa/Remote	Alexander, E	08-23 to 12-18	16
72008	TTh	2:20-3:45pm	Mesa/Remote	Alexander, E	08-23 to 12-18	16

CHEM 100L ** • Fundamentals of Chemistry Laboratory • 1 Unit

70279	Th	3:55-5:20pm	Mesa MS-412	Staff	08-23 to 12-18	16
	Th	2:20-3:45pm	Mesa MS-412	Staff	08-23 to 12-18	16
70280	T	11:10am-2:10pm	Mesa MS-412	Moore, D	08-23 to 12-18	16
70281	W	2:20-5:20pm	Mesa MS-412	Huang, W	08-23 to 12-18	16
70282	F	8:00-11:00am	Mesa MS-412	Kalyuzhny, G	08-23 to 12-18	16
70283	M	3:55-5:20pm	Mesa MS-412	Huang, W	08-23 to 12-18	16
	M	2:20-3:45pm	Mesa MS-412	Huang, W	08-23 to 12-18	16
70286	T	2:20-5:20pm	Mesa MS-412	Acevedo, O	08-23 to 12-18	16
70287	W	8:00-11:00am	Mesa MS-412	Cripps, S	08-23 to 12-18	16
70315	Th	12:45-2:10pm	Mesa MS-412	Moore, D	08-23 to 12-18	16
	Th	11:10am-12:35pm	Mesa MS-412	Moore, D	08-23 to 12-18	16
70316	T	5:30-8:30pm	Mesa MS-412	Aberie, A	08-23 to 12-18	16
70317	Th	5:30-6:55pm	Mesa MS-412	Maya-Peini, M	08-23 to 12-18	16
	Th	7:05-8:30pm	Mesa MS-412	Maya-Peini, M	08-23 to 12-18	16
71261	F	11:10am-2:10pm	Mesa MS-412	Moore, D	08-23 to 12-18	16

* Prerequisite, corequisite, advisory or limitation on enrollment # Pass/No Pass available

Pass/No Pass Only ☒ Class meets both on the college campus and online

@ Off-campus locations are in **bold type**. See last page of schedule for location details.

CHEMISTRY continued

CRN	Days	Time	Location	Instructor	Start/End Date	Weeks
CHEM 103 * • General, Organic, and Biological Chemistry • 5 Units						
75409	M	12:45-3:45pm	Mesa MS-414	Sardo, J	08-23 to 12-18	16
	TBA		Mesa/WEB	Sardo, J	08-23 to 12-18	16
	MW	11:10am-12:35pm	Mesa MS-411	Sardo, J	08-23 to 12-18	16
75410	TBA		Mesa/WEB	Sardo, J	08-23 to 12-18	16
	W	12:45-3:45pm	Mesa MS-414	Sardo, J	08-23 to 12-18	16
	MW	11:10am-12:35pm	Mesa MS-411	Sardo, J	08-23 to 12-18	16

CHEM 111 • Chemistry in Society • 3 Units

70318	MW	9:35-11:00am	Mesa MS-409	Moore, D	08-23 to 12-18	16
-------	----	--------------	-------------	----------	----------------	----

CHEM 111L * • Chemistry in Society Laboratory • 1 Unit

70319	M	12:45-2:10pm	Mesa MS-412	Moore, D	08-23 to 12-18	16
	M	11:10am-12:35pm	Mesa MS-412	Moore, D	08-23 to 12-18	16
75411	W	11:10am-2:10pm	Mesa MS-412	Moore, D	08-23 to 12-18	16

CHEM 130 ** • Introduction to Organic and Biological Chemistry • 3 Units

70320	TTh	11:10am-12:35pm	Mesa/Remote	Alexander, E	08-23 to 12-18	16
70321	MW	12:45-2:10pm	Mesa/Remote	Alexander, E	08-23 to 12-18	16

CHEM 130L ** • Introduction to Organic and Biological Chemistry Laboratory • 1 Unit

70322	T	2:20-5:20pm	Mesa MS-414	Aberie, A	08-23 to 12-18	16
70323	Th	2:20-3:45pm	Mesa MS-414	Staff	08-23 to 12-18	16
	Th	3:55-5:20pm	Mesa MS-414	Staff	08-23 to 12-18	16
70324	W	8:00-11:00am	Mesa MS-414	Aberie, A	08-23 to 12-18	16

CHEM 152 ** • Introduction to General Chemistry • 3 Units

70325	T	3:45-5:20pm	Mesa/Remote	Dunn, S	08-23 to 12-18	16
	TBA		Mesa/WEB	Dunn, S	08-23 to 12-18	16
70326	TTh	8:00-9:25am	Mesa MS-411	Hernandez, A	08-23 to 12-18	16
70327	MW	12:45-2:10pm	Mesa MS-409	Saidane, S	08-23 to 12-18	16
70328	TTh	9:35-11:00am	Mesa MS-413	Staff	08-23 to 12-18	16
70329	MW	9:35-11:00am	Mesa MS-413	Hernandez, A	08-23 to 12-18	16
70330	TTh	12:45-2:10pm	Mesa MS-411	Parker, L	08-23 to 12-18	16
70331	MW	11:10am-12:35pm	Mesa MS-413	Huang, W	08-23 to 12-18	16
70332	MW	5:30-6:55pm	Mesa MS-411	Chadegani, F	08-23 to 12-18	16
70333	MW	2:20-3:45pm	Mesa MS-413	Staff	08-23 to 12-18	16

CHEM 152L ** • Introduction to General Chemistry Laboratory • 1 Unit

70334	M	8:00-9:25am	Mesa MS-401	Vatankhah, R	08-23 to 12-18	16
	M	9:35-11:00am	Mesa MS-401	Vatankhah, R	08-23 to 12-18	16
70335	T	2:20-5:20pm	Mesa MS-401	Parker, L	08-23 to 12-18	16
70336	W	11:10am-2:10pm	Mesa MS-401	Hernandez, A	08-23 to 12-18	16
70337	T	8:00-11:00am	Mesa MS-401	Contreras, C	08-23 to 12-18	16
70338	F	8:00-11:00am	Mesa MS-401	Staff	08-23 to 12-18	16
70339	M	12:45-2:10pm	Mesa MS-401	Hernandez, A	08-23 to 12-18	16
	M	11:10am-12:35pm	Mesa MS-401	Hernandez, A	08-23 to 12-18	16
70340	T	11:10am-2:10pm	Mesa MS-401	Hernandez, A	08-23 to 12-18	16
70342	Th	11:10am-12:35pm	Mesa MS-401	Fleischman, S	08-23 to 12-18	16
	Th	12:45-2:10pm	Mesa MS-401	Fleischman, S	08-23 to 12-18	16
70343	F	11:10am-2:10pm	Mesa MS-401	Staff	08-23 to 12-18	16
70344	M	3:55-5:20pm	Mesa MS-401	Staff	08-23 to 12-18	16
	M	2:20-3:45pm	Mesa MS-401	Staff	08-23 to 12-18	16
70345	W	2:20-5:20pm	Mesa MS-401	Dibrov, S	08-23 to 12-18	16
70346	Th	3:55-5:20pm	Mesa MS-401	Parker, L	08-23 to 12-18	16
	Th	2:20-3:45pm	Mesa MS-401	Parker, L	08-23 to 12-18	16
70347	M	7:05-8:30pm	Mesa MS-401	Chadegani, F	08-23 to 12-18	16
	M	8:40-10:05pm	Mesa MS-401	Chadegani, F	08-23 to 12-18	16
70348	Th	8:00-9:25am	Mesa MS-401	Byk, T	08-23 to 12-18	16
	Th	9:35-11:00am	Mesa MS-401	Byk, T	08-23 to 12-18	16
70349	W	7:05-10:05pm	Mesa MS-401	Chadegani, F	08-23 to 12-18	16
71968	W	8:00-11:00am	Mesa MS-401	Hanna, M	08-23 to 12-18	16

CHEMISTRY continued

CRN	Days	Time	Location	Instructor	Start/End Date	Weeks
CHEM 200 ** • General Chemistry I - Lecture • 3 Units						
70351	MW	8:00-9:25am	Mesa MS-413	Hernandez, A	08-23 to 12-18	16
70352	TTh	9:35-11:00am	Mesa MS-411	Hernandez, A	08-23 to 12-18	16
70354	MW	12:45-2:10pm	Mesa MS-411	Salami, B	08-23 to 12-18	16
70355	MW	9:35-11:00am	Mesa MS-411	Sardo, J	08-23 to 12-18	16
70356	TTh	12:45-2:10pm	Mesa MS-413	Grobin, A	08-23 to 12-18	16
70357	MW	5:30-6:55pm	Mesa MS-413	Thiyagarajah, A	08-23 to 12-18	16

CHEM 200L ** • General Chemistry I - Laboratory • 2 Units

70358	TTh	8:00-9:25am	Mesa MS-408	Vatankhah, R	08-23 to 12-18	16
	TTh	9:35-11:00am	Mesa MS-408	Vatankhah, R	08-23 to 12-18	16
70359	TTh	9:35-11:00am	Mesa MS-404	Grobin, A	08-23 to 12-18	16
	TTh	8:00-9:25am	Mesa MS-404	Grobin, A	08-23 to 12-18	16
70360	F	12:30-3:30pm	Mesa MS-408	Sardo, J	08-23 to 12-18	16
	F	9:00am-12:00pm	Mesa MS-408	Sardo, J	08-23 to 12-18	16
70361	MW	2:20-3:45pm	Mesa MS-408	Hanna, M	08-23 to 12-18	16
	MW	3:55-5:20pm	Mesa MS-408	Hanna, M	08-23 to 12-18	16
70362	MW	12:45-2:10pm	Mesa MS-404	Dibrov, S	08-23 to 12-18	16
	MW	11:10am-12:35pm	Mesa MS-404	Dibrov, S	08-23 to 12-18	16
70363	TTh	11:10am-12:35pm	Mesa MS-404	Contreras, C	08-23 to 12-18	16
	TTh	12:45-2:10pm	Mesa MS-404	Contreras, C	08-23 to 12-18	16
70364	MW	3:55-5:20pm	Mesa MS-404	Salami, B	08-23 to 12-18	16
	MW	2:20-3:45pm	Mesa MS-404	Salami, B	08-23 to 12-18	16
70365	MW	12:45-2:10pm	Mesa MS-408	Kalyuzhny, G	08-23 to 12-18	16
	MW	11:10am-12:35pm	Mesa MS-408	Kalyuzhny, G	08-23 to 12-18	16
70366	TTh	2:20-3:45pm	Mesa MS-408	Maya-Peini, M	08-23 to 12-18	16
	TTh	3:55-5:20pm	Mesa MS-408	Maya-Peini, M	08-23 to 12-18	16
70367	TTh	12:45-2:10pm	Mesa MS-408	Byk, T	08-23 to 12-18	16
	TTh	11:10am-12:35pm	Mesa MS-408	Byk, T	08-23 to 12-18	16
70368	MW	8:40-10:05pm	Mesa MS-404	Thiyagarajah, A	08-23 to 12-18	16
	MW	7:05-8:30pm	Mesa MS-404	Thiyagarajah, A	08-23 to 12-18	16

CHEM 201 ** • General Chemistry II - Lecture • 3 Units

70369	TTh	11:10am-12:35pm	Mesa MS-413	Budzynski, D	08-23 to 12-18	16
70370	MW	9:35-11:00am	Mesa MS-322	Hjorth-Gustin, P	08-23 to 12-18	16
70371	MW	12:45-2:10pm	Mesa MS-413	Toto, J	08-23 to 12-18	16
70372	MW	5:30-6:55pm	Mesa MS-409	Cavanaugh, C	08-23 to 12-18	16

CHEM 201L ** • General Chemistry II - Laboratory • 2 Units

70373	MW	9:35-11:00am	Mesa MS-403	Toto, J	08-23 to 12-18	16
	MW	11:10am-12:35pm	Mesa MS-403	Toto, J	08-23 to 12-18	16
70374	F	12:30-3:30pm	Mesa MS-403	Toto, J	08-23 to 12-18	16
	F	9:00am-12:00pm	Mesa MS-403	Toto, J	08-23 to 12-18	16
70375	TTh	11:10am-12:35pm	Mesa MS-403	Acevedo, O	08-23 to 12-18	16
	TTh	12:45-2:10pm	Mesa MS-403	Acevedo, O	08-23 to 12-18	16
70376	TTh	2:20-3:45pm	Mesa MS-403	Fleischman, S	08-23 to 12-18	16
	TTh	3:55-5:20pm	Mesa MS-403	Fleischman, S	08-23 to 12-18	16
70377	MW	2:20-3:45pm	Mesa MS-403	Toto, J	08-23 to 12-18	16
	MW	3:55-5:20pm	Mesa MS-403	Toto, J	08-23 to 12-18	16
70378	TTh	9:35-11:00am	Mesa MS-403	Ball, I	08-23 to 12-18	16
	TTh	8:00-9:25am	Mesa MS-403	Ball, I	08-23 to 12-18	16
70379	MW	7:05-8:30pm	Mesa MS-403	Cavanaugh, C	08-23 to 12-18	16
	MW	8:40-10:05pm	Mesa MS-403	Cavanaugh, C	08-23 to 12-18	16

CHEM 231 ** • Organic Chemistry I - Lecture • 3 Units

70380	TTh	11:10am-12:35pm	Mesa MS-409	Saidane, S	08-23 to 12-18	16
70381	TTh	5:30-6:55pm	Mesa MS-413	Gergens, D	08-23 to 12-18	16

CHEM 231L ** • Organic Chemistry I - Laboratory • 2 Units

70383	TTh	8:00-9:25am	Mesa MS-407	Saidane, S	08-23 to 12-18	16
	TTh	9:35-11:00am	Mesa MS-407	Saidane, S	08-23 to 12-18	16
70384	F	8:30-11:30am	Mesa MS-407	Cripps, S	08-23 to 12-18	16
	F	12:00-3:00pm	Mesa MS-407	Cripps, S	08-23 to 12-18	16
70385	TTh	3:55-5:20pm	Mesa MS-407	Gergens, D	08-23 to 12-18	16
	TTh	2:20-3:45pm	Mesa MS-407	Gergens, D	08-23 to 12-18	16

During District declared emergencies, Partially Online Courses may be changed to an online format. In the event that the course location changes, students will be notified. Please visit <http://schedule.sdccd.edu/> to confirm class meeting details and technology requirements.

FALL 2021 • www.sdmesa.edu

CHEMISTRY *continued*

CRN	Days	Time	Location	Instructor	Start/End Date	Weeks
70386	TTh	8:40-10:05pm	Mesa MS-407	Gergens, D	08-23 to 12-18	16
	TTh	7:05-8:30pm	Mesa MS-407	Gergens, D	08-23 to 12-18	16

CHEM 233 *# • Organic Chemistry II - Lecture • 3 Units

70387	MW	8:00-9:25am	Mesa MS-409	Saidane, S	08-23 to 12-18	16
-------	----	-------------	-------------	------------	----------------	----

CHEM 233L *# • Organic Chemistry II - Laboratory • 2 Units

71651	MW	11:10am-12:35pm	Mesa MS-407	Saidane, S	08-23 to 12-18	16
	MW	9:35-11:00am	Mesa MS-407	Saidane, S	08-23 to 12-18	16

CHICANA AND CHICANO STUDIES

CHIC 110A # • Introduction to Chicana and Chicano Studies • 3 Units

70541	TBA		Mesa/WEB	Lopez, C	08-23 to 12-18	16
-------	-----	--	----------	----------	----------------	----

CHIC 130 # • Mexican Literature in Translation • 3 Units

71562	TBA		Mesa/WEB	Escamilla, R	10-18 to 12-18	8
-------	-----	--	----------	--------------	----------------	---

CHIC 135 # • Chicana/o Literature • 3 Units

70542	TBA		Mesa/WEB	Velez, M	08-23 to 12-18	16
-------	-----	--	----------	----------	----------------	----

CHIC 141A # • United States History from a Chicano Perspective • 3 Units

70543	TBA		Mesa/WEB	Lopez-Aramburo, M	08-23 to 10-16	8
70545	TBA		Mesa/WEB	Lopez, C	08-23 to 12-18	16
70546	TTh	11:10am-12:35pm	Mesa/Remote	Lopez-Aramburo, M	08-23 to 12-18	16
70547	TBA		Mesa/WEB	Canedo, O	08-23 to 10-16	8
70548	TBA		Mesa/WEB	Canedo, O	10-18 to 12-18	8
70549	TBA		Mesa/WEB	Lopez, C	08-23 to 10-16	8
71285	TTh	12:45-2:10pm	Mesa/Remote	Lopez-Aramburo, M	08-23 to 12-18	16
74279	MW	12:45-2:10pm	Mesa/Remote	Moreno, J	08-23 to 12-18	16

CHIC 141B # • United States History from a Chicano Perspective • 3 Units

70551	MW	11:10am-12:35pm	Mesa/Remote	Canedo, O	08-23 to 12-18	16
70552	TTh	8:00-9:25am	Mesa/Remote	Chavez, V	08-23 to 12-18	16
70553	TTh	9:35-11:00am	Mesa/Remote	Chavez, V	08-23 to 12-18	16
70631	TBA		Mesa/WEB	Lopez, C	10-18 to 12-18	8
70632	TBA		Mesa/WEB	Lopez, C	10-18 to 12-18	8
71563	TBA		Mesa/WEB	Velez, M	08-23 to 12-18	16
74280	TBA		Mesa/WEB	Moreno-Terrill, S	08-23 to 12-18	16

CHIC 170 *# • La Chicana • 3 Units

70657	TBA		Mesa/WEB	Chavez, V	10-18 to 12-18	8
-------	-----	--	----------	-----------	----------------	---

CHIC 190 # • Chicano Images in Film • 3 Units

70663	MW	11:10am-12:35pm	Mesa/Remote	Moreno, J	08-23 to 12-18	16
-------	----	-----------------	-------------	-----------	----------------	----

CHIC 210 # • Chicano Culture • 3 Units

70665	TTh	11:10am-12:45pm	Mesa/Remote	Velez, M	08-23 to 12-18	16
-------	-----	-----------------	-------------	----------	----------------	----

CHIC 230 • Chicano Art • 3 Units

70672	TTh	9:35-11:00am	Mesa/Remote	Moctezuma, A	08-23 to 12-18	16
-------	-----	--------------	-------------	--------------	----------------	----

CHILD DEVELOPMENT

CHIL 101 • Human Growth and Development • 3 Units

70776	MW	11:10am-12:35pm	Mesa/Remote	Zolezzi, K	08-23 to 12-18	16
70777	MW	9:35-11:00am	Mesa/Remote	Staff	08-23 to 12-18	16
70778	TBA		Mesa/WEB	Cecil, D	08-23 to 10-16	8
70779	TTh	9:35-11:00am	Mesa/Remote	Zolezzi, K	08-23 to 12-18	16
70785	TBA		Mesa/WEB	Staff	08-23 to 12-18	16
70787	TBA		Mesa/WEB	George, M	10-18 to 12-18	8
70788	TBA		Mesa/WEB	Rinear, R	10-18 to 12-18	8

CHILD DEVELOPMENT *continued*

CRN	Days	Time	Location	Instructor	Start/End Date	Weeks
70814	M	6:00-9:10pm	Mesa/Remote	Cardenas, A	08-23 to 12-18	16

CHIL 121 • Curriculum: Art • 3 Units

70815	W	9:35-11:00am	Mesa/Remote	Cecil, D	08-23 to 12-18	16
	TBA		Mesa/WEB	Cecil, D	08-23 to 12-18	16

CHIL 131 * • Curriculum: Language/Science • 3 Units

70811	TBA		Mesa/WEB	George, M	08-23 to 12-18	16
-------	-----	--	----------	-----------	----------------	----

CHIL 141 • The Child, Family and Community • 3 Units

70812	TBA		Mesa/WEB	Rinear, R	08-23 to 12-18	16
70813	TBA		Mesa/WEB	Rinear, R	08-23 to 10-16	8
70816	TBA		Mesa/WEB	Cecil, D	10-18 to 12-18	8

CHIL 160 * • Observation and Assessment of Children • 2 Units

74723	TBA		Mesa/WEB	Cross, I	08-23 to 12-18	16
-------	-----	--	----------	----------	----------------	----

CHIL 176 • Principles of Infant-Toddler Caregiving • 3 Units

70817	T	6:00-9:10pm	Mesa/Remote	Cardenas, A	08-23 to 12-18	16
-------	---	-------------	-------------	-------------	----------------	----

CHIL 180 • Nutrition, Health and Safety for Children • 3 Units

70821	TBA		Mesa/WEB	George, M	08-23 to 12-18	16
-------	-----	--	----------	-----------	----------------	----

CHIL 270 • Work Experience • 2 - 4 Units

71748	TBA	2 Units	Mesa - Clsrm	Staff	08-23 to 12-18	16
71749	TBA	3 Units	Mesa - Clsrm	Staff	08-23 to 12-18	16
71750	TBA	4 Units	Mesa - Clsrm	Staff	08-23 to 12-18	16

CHINESE

CHIN 101 # • First Course in Mandarin Chinese • 5 Units

71001	TBA		Mesa/WEB	Shi, X	08-23 to 12-18	16
	MW	9:35-11:00am	Mesa/Remote	Shi, X	08-23 to 12-18	16
71002	MW	5:30-6:55pm	Mesa/Remote	D'Amico, E	08-23 to 12-18	16
	TBA		Mesa/WEB	D'Amico, E	08-23 to 12-18	16

CHIN 102 *# • Second Course in Mandarin Chinese • 5 Units

71305	TTh	9:35-11:00am	Mesa/Remote	Shi, X	08-23 to 12-18	16
	TBA		Mesa/WEB	Shi, X	08-23 to 12-18	16

CHIN 201 *# • Third Course in Mandarin Chinese • 5 Units

71007	TBA		Mesa/WEB	Shi, X	08-23 to 12-18	16
	MW	5:30-6:55pm	Mesa/Remote	Shi, X	08-23 to 12-18	16

COMMUNICATION STUDIES

Additional sections may be available on selected high school campuses.

COMS 103 * • Oral Communication • 3 Units

70220	TBA		Mesa/WEB	Romero, T	08-23 to 12-18	16
70221	MW	11:10am-12:35pm	Mesa/Remote	Malinis, B	08-23 to 12-18	16
70222	TTh	2:20-3:45pm	Mesa/Remote	Gallardo, S	08-23 to 12-18	16
70223	TBA		Mesa/WEB	Kidwell, M	08-23 to 12-18	16
70224	TTh	12:45-2:10pm	Mesa/Remote	James, C	08-23 to 12-18	16
70226	TBA		Mesa/WEB	Kidwell, M	08-23 to 12-18	16
70227	TTh	9:35-11:00am	Mesa/Remote	Ross, M	08-23 to 12-18	16
70228	TTh	11:10am-12:35pm	Mesa/Remote	James, C	08-23 to 12-18	16
70229	TTh	8:00-9:25am	Mesa/Remote	James, C	08-23 to 12-18	16
70230	TBA		Mesa/WEB	Rosengard, S	08-23 to 12-18	16
70231	TBA		Mesa/WEB	Biggers, D	10-18 to 12-18	8
70233	TBA		Mesa/WEB	Kidwell, M	08-23 to 12-18	16
70234	MW	8:00-9:25am	Mesa/Remote	Ross, M	08-23 to 12-18	16

* Prerequisite, corequisite, advisory or limitation on enrollment # Pass/No Pass available

Pass/No Pass Only ☒ Class meets both on the college campus and online

@ Off-campus locations are in **bold type**. See last page of schedule for location details.

COMMUNICATION STUDIES *continued*

CRN	Days	Time	Location	Instructor	Start/End Date	Weeks
70467	TBA		Mesa/WEB	Plambek, S	08-23 to 12-18	16
70469	TBA		Mesa/WEB	Kohlenberg, T	08-23 to 12-18	16
70471	TBA		Mesa/WEB	Kohlenberg, T	08-23 to 12-18	16
70472	TBA		Mesa/WEB	Kohlenberg, T	08-23 to 12-18	16
70474	MW	8:00-9:25am	Mesa/Remote	Gallardo, S	08-23 to 12-18	16
70476	TBA		Mesa/WEB	Kohlenberg, T	08-23 to 12-18	16
70477	TTh	9:35-11:00am	Mesa/Remote	Labio, L	08-23 to 12-18	16
70481	MW	12:45-3:45pm	Mesa/Remote	Rosengard, S	10-18 to 12-18	8
70483	TBA		Mesa/WEB	Kohlenberg, T	08-23 to 12-18	16
70485	TTh	11:10am-12:35pm	Mesa/Remote	Plambek, S	08-23 to 12-18	16
70486	TTh	11:10am-12:35pm	Mesa/Remote	Labio, L	08-23 to 12-18	16
70487	TBA		Mesa/WEB	Kohlenberg, T	08-23 to 12-18	16
70488	F	9:30am-12:35pm	Mesa/Remote	Labio, L	08-23 to 12-18	16
70490	TBA		Mesa/WEB	Biggers, D	08-23 to 12-18	16
71006	T	12:45-2:10pm	Mesa/Remote	Chambers, B	08-23 to 12-18	16
	TBA		Mesa/WEB	Chambers, B	08-23 to 12-18	16
<i>CN 71006 utilizes readings and research materials from an African-American perspective</i>						
71319	TBA		Mesa/WEB	Kohlenberg, T	10-04 to 10-29	4
71634	MW	9:35-11:00am	Mesa/Remote	Malinis, B	08-23 to 12-18	16
71747	TBA		Mesa/WEB	Plambek, S	08-23 to 12-18	16
72043	MW	12:45-2:10pm	Mesa/Remote	Plambek, S	08-23 to 12-18	16
74257	MW	8:00-9:25am	Mesa/Remote	Gerace, V	08-23 to 12-18	16

COMS 104 * • Advanced Public Communication • 3 Units

70491	MW	9:35-11:00am	Mesa/Remote	Plambek, S	08-23 to 12-18	16
70492	MW	11:10am-12:35pm	Mesa/Remote	Odasso, D	08-23 to 12-18	16

COMS 111 * • Oral Interpretation • 3 Units

70493	MW	9:35-11:00am	Mesa/Remote	Odasso, D	08-23 to 12-18	16
-------	----	--------------	-------------	-----------	----------------	----

COMS 117A *# • Intercollegiate Forensics • 1 Unit

70494	T	2:20-5:25pm	Mesa/Remote	Odasso, D	08-23 to 12-18	16
70495	T	2:20-5:25pm	Mesa/Remote	Malinis, B	08-23 to 12-18	16
	TBA		Mesa/WEB	Malinis, B	08-23 to 12-18	16
70496	TBA		Mesa/WEB	Perigo, K	08-23 to 12-18	16
	T	2:20-5:25pm	Mesa/Remote	Perigo, K	08-23 to 12-18	16
70511	TBA		Mesa/WEB	Odasso, D	10-18 to 12-18	8

COMS 117B *# • Intercollegiate Forensics • 3 Units

70499	T	2:20-5:25pm	Mesa/Remote	Odasso, D	08-23 to 12-18	16
70500	TBA		Mesa/WEB	Malinis, B	08-23 to 12-18	16
	T	2:20-5:25pm	Mesa/Remote	Malinis, B	08-23 to 12-18	16
70501	T	2:20-5:25pm	Mesa/Remote	Perigo, K	08-23 to 12-18	16
	TBA		Mesa/WEB	Perigo, K	08-23 to 12-18	16

COMS 117C *# • Intercollegiate Forensics • 3 Units

70502	T	2:20-5:25pm	Mesa/Remote	Odasso, D	08-23 to 12-18	16
70503	T	2:20-5:25pm	Mesa/Remote	Malinis, B	08-23 to 12-18	16
	TBA		Mesa/WEB	Malinis, B	08-23 to 12-18	16
70504	T	2:20-5:25pm	Mesa/Remote	Perigo, K	08-23 to 12-18	16
	TBA		Mesa/WEB	Perigo, K	08-23 to 12-18	16

COMS 117D *# • Intercollegiate Forensics • 3 Units

70508	T	2:20-5:25pm	Mesa/Remote	Odasso, D	08-23 to 12-18	16
70509	TBA		Mesa/WEB	Malinis, B	08-23 to 12-18	16
	T	2:20-5:25pm	Mesa/Remote	Malinis, B	08-23 to 12-18	16
70510	T	2:20-5:25pm	Mesa/Remote	Perigo, K	08-23 to 12-18	16
	TBA		Mesa/WEB	Perigo, K	08-23 to 12-18	16

COMS 135 *# • Interpersonal Communication • 3 Units

70513	TTh	9:35-11:00am	Mesa/Remote	Odasso, D	08-23 to 12-18	16
70514	MW	11:10am-12:35pm	Mesa/Remote	Nathan, C	08-23 to 12-18	16
70515	TTh	9:35-11:00am	Mesa/Remote	Gallardo, S	08-23 to 12-18	16
70516	T	6:35-9:40pm	Mesa/Remote	Rapp, M	08-23 to 12-18	16
70517	TBA		Mesa/WEB	Brimo, M	08-23 to 12-18	16

COMMUNICATION STUDIES *continued*

CRN	Days	Time	Location	Instructor	Start/End Date	Weeks
70519	TBA		Mesa/WEB	Brimo, M	08-23 to 12-18	16
70520	TTh	8:00-9:25am	Mesa/Remote	Gerace, V	08-23 to 12-18	16
70522	TTh	12:45-2:10pm	Mesa/Remote	Gallardo, S	08-23 to 12-18	16
70523	TBA		Mesa/WEB	Brimo, M	08-23 to 12-18	16
70527	MW	9:35-11:00am	Mesa/Remote	Gallardo, S	08-23 to 12-18	16
70528	TTh	11:10am-12:35pm	Mesa/Remote	Odasso, D	08-23 to 12-18	16
70530	TTh	12:45-2:10pm	Mesa/Remote	Ross, M	08-23 to 12-18	16
70532	MW	12:45-3:45pm	Mesa/Remote	Nathan, C	10-18 to 12-18	8
70533	M	6:00-9:05pm	Mesa/Remote	Nathan, C	08-23 to 12-18	16
71243	TBA		Mesa/WEB	Gerace, V	08-23 to 12-18	16
71610	MW	12:45-2:10pm	Mesa/Remote	Gerace, V	08-23 to 12-18	16
72044	TBA		Mesa/WEB	Plambek, S	08-23 to 12-18	16
74277	TTh	9:35-11:00am	Mesa/Remote	Plambek, S	08-23 to 12-18	16

COMS 160 *# • Argumentation • 3 Units

70535	TTh	11:10am-12:35pm	Mesa/Remote	Perigo, K	08-23 to 12-18	16
70536	MW	12:45-2:10pm	Mesa/Remote	Perigo, K	08-23 to 12-18	16
70537	MW	11:10am-12:35pm	Mesa/Remote	Perigo, K	08-23 to 12-18	16

COMS 170 *# • Small Group Communication • 3 Units

70538	TTh	9:35-11:00am	Mesa/Remote	Gerace, V	08-23 to 12-18	16
-------	-----	--------------	-------------	-----------	----------------	----

COMS 180 *# • Intercultural Communication • 3 Units

70539	MW	9:35-11:00am	Mesa/Remote	Gerace, V	08-23 to 12-18	16
70540	TTh	12:45-2:10pm	Mesa/Remote	Gerace, V	08-23 to 12-18	16

COMPUTER BUSINESS TECHNOLOGY

CBTE 101 * • Basic Computer Keyboarding • 1 Unit

70555	TBA		Mesa/WEB	Williams, K	08-23 to 10-16	8
-------	-----	--	----------	-------------	----------------	---

CBTE 120 * • Beginning Microsoft Word • 2 Units

70558	TBA		Mesa/WEB	Williams, K	08-23 to 10-16	8
-------	-----	--	----------	-------------	----------------	---

CBTE 140 * • Beginning Microsoft Excel • 2 Units

71313	TBA		Mesa/WEB	Le, D	08-23 to 10-16	8
-------	-----	--	----------	-------	----------------	---

CBTE 143 * • Intermediate Microsoft Excel • 3 Units

71580	TBA		Mesa/WEB	Le, D	10-18 to 12-18	8
-------	-----	--	----------	-------	----------------	---

CBTE 180 * • Microsoft Office • 3 Units

70567	TBA		Mesa/WEB	Saballett, A	08-23 to 12-18	16
-------	-----	--	----------	--------------	----------------	----

COMPUTER AND INFORMATION SCIENCES

CRN	Days	Time	Location	Instructor	Start/End Date	Weeks
CISC 106 * • Introduction to Computer Science and Programming • 4 Units						
71865	MW	6:00-8:20pm	Mesa/Remote	Schougaard, A	08-23 to 12-18	16
	TBA		Mesa/WEB	Schougaard, A	08-23 to 12-18	16
CISC 150 • Introduction to Computer and Information Sciences • 3 Units						
70974	TTh	11:10am-12:35pm	Mesa/Remote	Iorio, F	08-23 to 12-18	16
70975	TBA		Mesa/WEB	Beaver, H	08-23 to 12-18	16
CISC 152 *## • Introduction to the Linux Operating System • 4 Units						
71568	TBA		Mesa/WEB	Sfianakis, G	08-23 to 12-18	16
CISC 179 • Python Programming • 4 Units						
70986	TTh	12:45-2:10pm	Mesa/Remote	Wesley, W	08-23 to 12-18	16
	TBA		Mesa/WEB	Wesley, W	08-23 to 12-18	16

During District declared emergencies, Partially Online Courses may be changed to an online format. In the event that the course location changes, students will be notified. Please visit <http://schedule.sdccd.edu/> to confirm class meeting details and technology requirements.

FALL 2021 • www.sdmesa.edu

COMPUTER AND INFORMATION SCIENCES *continued*

CRN	Days	Time	Location	Instructor	Start/End Date	Weeks
CISC 181 • Principles of Information Systems • 4 Units						
70976	TBA		Mesa/WEB	Gappy, J	08-23 to 10-16	8
70977	MW	8:00-11:10am	Mesa/Remote	Cruz, A	08-23 to 12-18	16
70980	TBA		Mesa/WEB	Bonilla, G	08-23 to 12-18	16
70982	TBA		Mesa/WEB	Ornelas, C	08-23 to 12-18	16
70983	TBA		Mesa/WEB	English, R	08-23 to 12-18	16
	TBA		Mesa/WEB	Sfakianakis, G	08-23 to 12-18	16
70984	TTh	7:00-10:00pm	Mesa/Remote	Broesch, J	08-23 to 12-18	16
	TBA		Mesa/WEB	Broesch, J	08-23 to 12-18	16
70985	TBA		Mesa/WEB	Sfakianakis, G	08-23 to 12-18	16
	TBA		Mesa/WEB	Nguyen, H	08-23 to 12-18	16
70987	TBA		Mesa/WEB	Milner, A	08-23 to 10-16	8
71587	TBA		Mesa/WEB	Nguyen, H	08-23 to 12-18	16
	TBA		Mesa/WEB	Broesch, J	08-23 to 12-18	16
CISC 186 * • Visual Basic Programming • 4 Units						
74384	TTh	6:55-10:00pm	Mesa/Remote	Rion, C	08-23 to 12-18	16
CISC 187 * • Data Structures in C++ • 4 Units						
70988	TBA		Mesa/WEB	Parillo, D	08-23 to 12-18	16
	MW	6:55-10:00pm	Mesa/Remote	Parillo, D	08-23 to 12-18	16
CISC 190 * • Java Programming • 4 Units						
70989	MW	5:55-7:35pm	Mesa/Remote	Gappy, J	08-23 to 12-18	16
	TBA		Mesa/WEB	Gappy, J	08-23 to 12-18	16
70990	TBA		Mesa/WEB	Schougaard, A	08-23 to 12-18	16
70991	TBA		Mesa/WEB	Gappy, J	08-23 to 12-18	16
70992	TBA		Mesa/WEB	Gappy, J	08-23 to 12-18	16
	TBA		Mesa/WEB	Wassell, A	08-23 to 12-18	16
70993	TBA		Mesa/WEB	Giron, R	10-18 to 12-18	8
71751	TBA		Mesa/WEB	Schougaard, A	08-23 to 12-18	16
74381	TBA		Mesa/WEB	Frankie, T	08-23 to 12-18	16
74385	TTh	11:10am-2:15pm	Mesa/Remote	Lee, S	08-23 to 12-18	16
74391	TBA		Mesa/WEB	Wesley, W	08-23 to 12-18	16
	TBA		Mesa/WEB	Wassell, A	08-23 to 12-18	16
CISC 191 * • Intermediate Java Programming • 4 Units						
71570	MW	9:30-11:30am	Mesa/Remote	Frankie, T	08-23 to 12-18	16
	TBA		Mesa/WEB	Frankie, T	08-23 to 12-18	16
CISC 192 * • C/C++ Programming • 4 Units						
70994	TBA		Mesa/WEB	Milner, A	08-23 to 12-18	16
70995	TBA		Mesa/WEB	Trinh, V	10-18 to 12-18	8
71590	TBA		Mesa/WEB	Staff	08-23 to 12-18	16
74382	TTh	2:20-5:25pm	Mesa/Remote	Lee, S	08-23 to 12-18	16
74383	TBA		Mesa/WEB	Lee, S	08-23 to 12-18	16
CISC 210 * • System Analysis and Design • 3 Units						
70996	TTh	5:30-6:50pm	Mesa/Remote	Sharp, S	08-23 to 12-18	16
CISC 401 * • Database Management and Design for Healthcare Professionals • 4 Units						
71204	W	5:00-8:15pm	Mesa/Remote	Wesley, W	08-23 to 12-18	16
	W		Mesa/WEB	Wesley, W	08-23 to 12-18	16

CULINARY ARTS/ CULINARY MANAGEMENT

CRN	Days	Time	Location	Instructor	Start/End Date	Weeks
CACM 101 * • Sanitation, Safety, and Equipment • 3 Units						
70285	TBA		Mesa/WEB	Renda, D	08-23 to 12-18	16
71971	MTWTh	7:50-9:15am	Mesa/Remote	Gambrell, J	08-23 to 12-18	16
CACM 105 * • Fundamentals of Food Production Theory • 3 Units						
71972	TTh	9:25-10:50am	Mesa/Remote	Lopez, C	08-23 to 12-18	16
CACM 110A * • Fundamental Food and Service: Restaurant Operations • 2 Units						
74290	MTWTh	11:00am-2:05pm	Mesa MC-208	Whitfield, T	08-23 to 10-16	8
74291	MTWTh	11:00am-2:05pm	Mesa MC-208	Whitfield, T	10-18 to 12-18	8
CACM 110B * • Fundamental Food and Service: Cooking Techniques • 2 Units						
74292	MTWTh	11:00am-2:05pm	Mesa MC-208	Whitfield, T	08-23 to 10-16	8
74293	MTWTh	11:00am-2:05pm	Mesa MC-208	Whitfield, T	10-18 to 12-18	8
CACM 120 * • Menu Analysis and Event Catering • 3 Units						
70292	TBA		Mesa/WEB	Fitzgerald, M	08-23 to 12-18	16
CACM 130 * • Quantity Food Preparation Theory • 3 Units						
71973	TBA		Mesa/WEB	Fitzgerald, M	08-23 to 12-18	16
CACM 131 * • Quantity Food Preparation Laboratory • 4 Units						
70295	MTWTh	7:45-10:50am	Mesa MC-208	Fitzgerald, M	08-23 to 12-18	16
CACM 201 * • Gourmet Food Preparation Laboratory • 3 Units						
70296	WTh	2:25-7:05pm	Mesa MC-208	Whitfield, T	08-23 to 12-18	16
CACM 212 * • Baking and Pastry • 3 Units						
74294	MT	2:25-7:05pm	Mesa MC-208	Adams, T	08-23 to 12-18	16
CACM 214 * • Advanced Baking • 3 Units						
74298	MT	1:30-7:35pm	Mesa MC-201	Burns, J	08-30 to 11-20	12
DANCE						
DANC 110A ** • Ballet I • 1.5 Units						
71821	TTh	12:45-2:10pm	Mesa L-116	Barton, B	08-23 to 12-18	16
DANC 110B ** • Ballet II • 1.5 Units						
71177	TTh	8:00-9:00am	Mesa L-116	Barton, B	08-23 to 12-18	16
71822	TTh	12:45-1:45pm	Mesa L-116	Barton, B	08-23 to 12-18	16
DANC 110C ** • Ballet III • 1.5 Units						
71823	TTh	8:00-9:00am	Mesa L-116	Barton, B	08-23 to 12-18	16
DANC 110D ** • Ballet IV • 1.5 Units						
71824	TTh	8:00-9:00am	Mesa L-116	Barton, B	08-23 to 12-18	16
DANC 115A ** • Tap I • 1.5 Units						
71825	TBA		Mesa/WEB	Flournoy, D	08-23 to 12-18	16
DANC 115B ** • Tap Dance II • 1.5 Units						
71181	TBA		Mesa/WEB	Flournoy, D	08-23 to 12-18	16
DANC 115C ** • Tap Dance III • 1.5 Units						
71826	TBA		Mesa/WEB	Flournoy, D	08-23 to 12-18	16
DANC 115D ** • Tap Dance IV • 1.5 Units						
71182	TBA		Mesa/WEB	Flournoy, D	08-23 to 12-18	16
DANC 120A ** • Hip Hop I • 1.5 Units						
71827	TBA		Mesa/WEB	Adao, M	08-23 to 12-18	16

* Prerequisite, corequisite, advisory or limitation on enrollment # Pass/No Pass available
 ## Pass/No Pass Only ☒ Class meets both on the college campus and online
 @ Off-campus locations are in **bold type**. See last page of schedule for location details.

DANCE *continued*

CRN	Days	Time	Location	Instructor	Start/End Date	Weeks
DANC 120B ** • Hip Hop II • 1.5 Units						
71829	TBA		Mesa/WEB	Adao, M	08-23 to 12-18	16
DANC 120C ** • Hip Hop III • 1.5 Units						
71830	TBA		Mesa/WEB	Adao, M	08-23 to 12-18	16
DANC 120D ** • Hip Hop IV • 1.5 Units						
71831	TBA		Mesa/WEB	Adao, M	08-23 to 12-18	16
DANC 125A # • Latin American Dance I • 1.5 Units						
74935	TTh	7:00-8:00pm	Mesa ES-102	Boskin-Mullen, N	08-23 to 12-18	16
DANC 125B ** • Latin American Dance II • 1.5 Units						
74936	TTh	7:00-8:00pm	Mesa ES-102	Boskin-Mullen, N	08-23 to 12-18	16
DANC 126A ** • Mid-Eastern Dance I • 1 Unit						
74940	MW	6:00-7:00pm	Mesa ES-102	Hollands, L	08-23 to 12-18	16
DANC 126B ** • Mid-Eastern Dance II • 1 Unit						
74941	MW	6:00-7:00pm	Mesa ES-102	Hollands, L	08-23 to 12-18	16
DANC 126C ** • Belly Dance III • 1 Unit						
74942	MW	6:00-7:00pm	Mesa ES-102	Hollands, L	08-23 to 12-18	16
DANC 126D ** • Belly Dance IV • 1 Unit						
74943	MW	6:00-7:00pm	Mesa ES-102	Hollands, L	08-23 to 12-18	16
DANC 130A * • Dance Repertoire • 1 Unit						
74721	TBA		Mesa/WEB	Barton, B	08-23 to 12-18	16
DANC 135A ** • Jazz Dance I • 1.5 Units						
71863	TBA		Mesa/WEB	Flournoy, D	08-23 to 12-18	16
DANC 135B ** • Jazz Dance II • 1.5 Units						
71957	TBA		Mesa/WEB	Flournoy, D	08-23 to 12-18	16
DANC 135C ** • Jazz Dance III • 1.5 Units						
71958	TBA		Mesa/WEB	Flournoy, D	08-23 to 12-18	16
DANC 135D ** • Jazz Dance IV • 1.5 Units						
71959	TBA		Mesa/WEB	Flournoy, D	08-23 to 12-18	16
DANC 140A ** • Modern Dance I • 1.5 Units						
71832	TTh	9:35-10:35am	Mesa L-102	Barton, B	08-23 to 12-18	16
DANC 140B ** • Modern Dance II • 1.5 Units						
71833	TTh	9:35-10:35am	Mesa L-102	Barton, B	08-23 to 12-18	16
DANC 140C ** • Modern Dance III • 1.5 Units						
71834	TTh	9:35-10:35am	Mesa L-102	Barton, B	08-23 to 12-18	16
DANC 140D ** • Modern Dance IV • 1.5 Units						
71178	TTh	9:35-10:35am	Mesa L-102	Barton, B	08-23 to 12-18	16
DANC 145A ** • Ballroom Dance I • 1.5 Units						
71954	TBA		Mesa/WEB	Staff	08-23 to 12-18	16
DANC 145B ** • Ballroom Dance II • 1.5 Units						
71996	TBA		Mesa/WEB	Staff	08-23 to 12-18	16
DANC 151A * • Dance Making: Jazz • 1 Unit						
71967	TBA		Mesa/WEB	Flournoy, D	08-23 to 12-18	16
DANC 160A # • Pilates - Stretch and Conditioning • 1.5 Units						
71901	TBA		Mesa/WEB	Chun, A	08-23 to 12-18	16

DANCE *continued*

CRN	Days	Time	Location	Instructor	Start/End Date	Weeks
DANC 160B ** • Pilates - Alignment and Correctives • 1.5 Units						
71172	TBA		Mesa/WEB	Chun, A	08-23 to 12-18	16
DANC 181 ** • History of Dance • 3 Units						
71864	TBA		Mesa/WEB	Barton, B	08-23 to 10-16	8
DANC 253 ** • Choreography • 2 Units						
71837	TBA		Mesa/WEB	Flournoy, D	08-23 to 12-18	16
DANC 271A * • Stage Costuming for Dance • 1 Unit						
74386	TBA		Mesa/WEB	Flournoy, D	08-23 to 12-18	16
DANC 271B • Makeup for Dance Productions • 1 Unit						
74387	TBA		Mesa/WEB	Flournoy, D	08-23 to 12-18	16
DANC 271C • Lighting Design for Dance Production • 1 Unit						
74388	TBA		Mesa/WEB	Flournoy, D	08-23 to 12-18	16
DANC 271D • Sound Design for Dance Production • 1 Unit						
74389	TBA		Mesa/WEB	Flournoy, D	08-23 to 12-18	16

DENTAL ASSISTING

DENA 50 * • Dental Communications • 3 Units						
71272	TBA		Mesa/WEB	Allen-Hydo, H	08-23 to 12-18	16
	T	4:00-6:00pm	Mesa/Remote	Allen-Hydo, H	08-23 to 12-18	16
DENA 54 * • Basic Dental Assisting • 2 Units						
70916	TBA		Mesa/WEB	Fickess, M	08-23 to 12-18	16
DENA 54L * • Basic Dental Assisting Lab • 2 Units						
70951	F	8:00-10:50am	Mesa S-102	Fickess, M	08-23 to 12-18	16
	W	9:40am-12:30pm	Mesa S-102	Wait, K	08-23 to 12-18	16
70953	F	11:00am-1:50pm	Mesa S-118	Fickess, M	08-23 to 12-18	16
	W	12:50-3:40pm	Mesa S-118	Wait, K	08-23 to 12-18	16
DENA 56 * • Basic Dental Science • 3.5 Units						
71616	Th	4:00-6:00pm	Mesa/Remote	Allen-Hydo, H	08-23 to 12-18	16
	TBA		Mesa/WEB	Allen-Hydo, H	08-23 to 12-18	16
DENA 58 * • Preventive Dental Care • 1.5 Units						
71299	TBA		Mesa/WEB	Staff	08-23 to 12-18	16
DENA 58L * • Preventive Dental Care Lab • 0.5 Units						
70954	M	11:00am-12:30pm	Mesa S-102	Burk, T	08-23 to 12-18	16
70955	Th	9:40-11:00am	Mesa S-118	Perkins, C	08-23 to 12-18	16
DENA 83A * • Directed Clinical Practice • 1.5 Units						
70956	TBA		Mesa S-314	Wait, K	08-23 to 12-18	16
DENA 117 * • Dental Materials • 2.5 Units						
70958	TBA		Mesa/WEB	Wait, K	08-23 to 12-18	16
DENA 117L * • Dental Materials - Lab • 1 Unit						
70960	W	11:00am-12:25pm	Mesa S-117	Wait, K	08-23 to 12-18	16
	M	8:00-9:25am	Mesa S-117	Burk, T	08-23 to 12-18	16
70961	Th	12:45-2:10pm	Mesa S-118	Wait, K	08-23 to 12-18	16
	M	9:35-11:00am	Mesa S-118	Burk, T	08-23 to 12-18	16
DENA 129 * • Dental Radiography I • 2.5 Units						
70967	TBA		Mesa/WEB	Perkins, C	08-23 to 12-18	16
DENA 129L * • Dental Radiography Lab • 0.5 Units						
70968	Th	8:00-9:20am	Mesa S-112	Perkins, C	08-23 to 12-18	16
70969	W	8:00-9:20am	Mesa S-112	Shelhamer, G	08-23 to 12-18	16
70970	M	12:40-2:00pm	Mesa S-112	Shelhamer, G	08-23 to 12-18	16
70971	W	3:50-5:10pm	Mesa S-112	Contreras, A	08-23 to 12-18	16

DISABILITY SUPPORT PROGRAMS AND SERVICES

CRN	Days	Time	Location	Instructor	Start/End Date	Weeks
DSPS 21 *** • Accessible Computing Lab • 2 Units						
71535	TBA		Mesa/WEB	Staff	08-23 to 12-18	16
DSPS 42 ## • Basic Skills Applied Study Strategies • 1 Unit						
71536	TBA		Mesa/WEB	Staff	08-23 to 12-18	16

DRAMATIC ARTS

DRAM 70 *# • Digital Video Production for the Dramatic Arts • 3 Units						
74301	TBA		Mesa/WEB	Keller, J	08-23 to 12-18	16
	TTh	2:35-5:10pm	Mesa B-109	Keller, J	08-23 to 12-18	16
DRAM 71 *# • Digital Video Production for the Dramatic Arts II • 3 Units						
75265	TTh	2:35-5:10pm	Mesa B-109	Keller, J	08-23 to 12-18	16
	TBA		Mesa/WEB	Keller, J	08-23 to 12-18	16
DRAM 100A * • Fundamentals of Performance and Production I • 4 Units						
71756	TBA		Mesa/WEB	Staff	08-23 to 12-18	16
DRAM 104A * • Theatre Company Performance I • 1 Unit						
71149	TBA		Mesa/WEB	Staff	08-23 to 12-18	16
DRAM 105 *# • Introduction to Dramatic Arts • 3 Units						
71167	TBA		Mesa/WEB	Polak, J	08-23 to 12-18	16
71273	TBA		Mesa/WEB	Polak, J	08-23 to 12-18	16
71995	TBA		Mesa/WEB	Staff	10-18 to 12-18	8
DRAM 119 *# • Acting for Film and Television • 3 Units						
71168	WF		Mesa/WEB	Keller, J	08-23 to 12-18	16
	MWF	9:25-11:00am	Mesa C1-101	Keller, J	08-23 to 12-18	16
DRAM 132 * • Beginning Acting • 3 Units						
71170	TBA		Mesa/WEB	Ye, G	08-23 to 12-18	16
	MW	9:30-10:45am	Mesa/Remote	Ye, G	08-23 to 12-18	16
	F	9:30-10:45am	Mesa C1/CT Stage	Ye, G	08-23 to 12-18	16
DRAM 133 *# • Intermediate Acting • 3 Units						
71171	MW	9:30-10:45am	Mesa/Remote	Ye, G	08-23 to 12-18	16
	TBA		Mesa/WEB	Ye, G	08-23 to 12-18	16
	F	9:30-10:45am	Mesa C1/CT Stage	Ye, G	08-23 to 12-18	16
DRAM 150 # • Cinema as Art and Communication I • 3 Units						
71173	TBA		Mesa/WEB	Keller, J	08-23 to 12-18	16
71994	TBA		Mesa/WEB	Keller, J	10-18 to 12-18	8
DRAM 151 # • Cinema as Art and Communication II • 3 Units						
71174	TBA		Mesa/WEB	Deckelbaum, S	10-18 to 12-18	8
74307	TBA		Mesa/WEB	Deckelbaum, S	08-23 to 12-18	16
DRAM 200A * • Fundamentals of Performance and Production III • 4 Units						
71757	MTWTh	11:10am-2:20pm	Mesa C1-101	Ye, G	08-23 to 12-18	16
	TBA		Mesa/WEB	Ye, G	08-23 to 12-18	16
DRAM 204A * • Theatre Company Performance III • 2 Units						
71175	TBA		Mesa/WEB	Woo, D	08-23 to 12-18	16
	MTWTh	11:10am-2:20pm	Mesa C1/CT Stage	Woo, D	08-23 to 12-18	16
71176	TBA		Mesa/WEB	Woo, D	08-23 to 12-18	16
	MTWTh	11:10am-2:20pm	Mesa C1/CT Stage	Woo, D	08-23 to 12-18	16
DRAM 244A *# • Theatre Workshop I • 2 Units						
72052	TBA		Mesa/WEB	Staff	08-23 to 12-18	16

DRAMATIC ARTS *continued*

CRN	Days	Time	Location	Instructor	Start/End Date	Weeks
DRAM 268 *# • Experimental Theatre • 1 Unit						
75404	TBA		Mesa/WEB	Ye, G	08-23 to 12-18	16
	TBA		Mesa C1-101	Woo, D	08-23 to 12-18	16

ECONOMICS

ECON 120 * • Principles of Macroeconomics • 3 Units						
70241	TBA		Mesa/WEB	Morshed, T	08-23 to 12-18	16
70242	TBA		Mesa/WEB	Morshed, T	08-23 to 12-18	16
70243	TBA		Mesa/WEB	Gordon, R	08-23 to 12-18	16
70244	TBA		Mesa/WEB	Abajian, M	08-23 to 12-18	16
70245	TBA		Mesa/WEB	Abajian, M	08-23 to 12-18	16
70246	TBA		Mesa/WEB	Song, X	08-23 to 12-18	16
70247	TBA		Mesa/WEB	Song, X	08-23 to 12-18	16
70597	TBA		Mesa/WEB	Song, X	08-23 to 10-16	8
70599	TBA		Mesa/WEB	Ray Chaudhuri, E	08-23 to 10-16	8
70603	TBA		Mesa/WEB	Song, X	10-18 to 12-18	8
71624	TBA		Mesa/WEB	Banae, M	08-23 to 12-18	16
71625	TBA		Mesa/WEB	Cullivan, M	10-18 to 12-18	8
ECON 121 * • Principles of Microeconomics • 3 Units						
70256	TBA		Mesa/WEB	Abajian, M	08-23 to 12-18	16
70257	TBA		Mesa/WEB	Banae, M	08-23 to 12-18	16
70258	TBA		Mesa/WEB	Abajian, M	08-23 to 12-18	16
70260	TBA		Mesa/WEB	Song, X	08-23 to 12-18	16
70261	TBA		Mesa/WEB	Song, X	08-23 to 12-18	16
70263	TBA		Mesa/WEB	Song, X	10-18 to 12-18	8
70267	TBA		Mesa/WEB	Banae, M	08-23 to 12-18	16
70268	TBA		Mesa/WEB	Morshed, T	08-23 to 12-18	16
70615	TBA		Mesa/WEB	Abajian, M	08-23 to 10-16	8
71275	TBA		Mesa/WEB	Ray Chaudhuri, E	08-23 to 10-16	8

EDUCATION

Additional sections may be available on selected high school campuses.

EDUC 100 *** • Tutor Training • 1 Unit						
74308	F	8:00am-12:30pm	Mesa/Remote	McDaniels, S	09-27 to 10-16	3
	TBA		Mesa/WEB	McDaniels, S	09-27 to 10-16	3
EDUC 200 * • Teaching as a Profession • 2 Units						
70905	TBA		Mesa/WEB	Kimpton-Lorence, L	08-23 to 12-18	16
71662	TBA		Mesa/WEB	Kimpton-Lorence, L	08-23 to 12-18	16
EDUC 203 *# • Field Experience for Prospective Teachers • 1 Unit						
70908	TBA		Mesa/WEB	Kimpton-Lorence, L	08-23 to 12-18	16
EDUC 211 • Field Experience in Math and Science • 1 Unit						
71620	TBA		Mesa/WEB	Kimpton-Lorence, L	08-23 to 12-18	16

* Prerequisite, corequisite, advisory or limitation on enrollment # Pass/No Pass available
Pass/No Pass Only ☒ Class meets both on the college campus and online
@ Off-campus locations are in **bold type**. See last page of schedule for location details.

ENGINEERING

CRN	Days	Time	Location	Instructor	Start/End Date	Weeks
ENGE 101 ** • Introduction to Engineering • 1.5 Units						
70156	M	2:20-3:45pm	Mesa/Remote	Zia Amirhosseini, D	08-23 to 12-18	16
ENGE 116 * • Computational Methods in Engineering • 3 Units						
70757	F	12:45-5:55pm	Mesa MS-109	Ghasemi Bahraseman, H	08-23 to 12-18	16
ENGE 151 ** • Engineering Drawing • 2 Units						
70157	TBA		Mesa/WEB	Mohssenzadeh, M	08-23 to 12-18	16
	MW	5:30-8:30pm	Mesa MS-109	Mohssenzadeh, M	08-23 to 12-18	16
70158	TTh	5:30-8:30pm	Mesa MS-209	Mohssenzadeh, M	08-23 to 12-18	16
	TBA		Mesa/WEB	Mohssenzadeh, M	08-23 to 12-18	16
70159	S	9:35am-4:00pm	Mesa MS-109	Mohssenzadeh, M	08-23 to 12-18	16
ENGE 200 ** • Statics • 3 Units						
70161	TTh	12:45-2:10pm	Mesa - Clsrm	Mohssenzadeh, M	08-23 to 12-18	16
ENGE 210 * • Properties of Materials • 3 Units						
70162	TTh	7:05-8:30pm	Mesa MS-111	Zia Amirhosseini, D	08-23 to 12-18	16
	TTh	7:05-8:30pm	Mesa MS-111	Ghasemi Bahraseman, H	08-23 to 12-18	16
ENGE 250 * • Dynamics • 3 Units						
70163	TTh	5:30-6:55pm	Mesa - Clsrm	Ghasemi Bahraseman, H	08-23 to 12-18	16
ENGE 260 * • Electric Circuits • 3 Units						
70758	MW	5:30-6:55pm	Mesa - Clsrm	Zia Amirhosseini, D	08-23 to 12-18	16

ENGLISH

ENGL 47A * • Integrated Reading, Writing and Reasoning • 4 Units						
70215	TBA		Mesa/WEB	Zimmerman, M	08-23 to 12-18	16
	T	8:00-10:00am	Mesa/Remote	Zimmerman, M	08-23 to 12-18	16
70216	M	11:10am-1:15pm	Mesa/Remote	Johnson, P	08-23 to 12-18	16
	TBA		Mesa/WEB	Johnson, P	08-23 to 12-18	16
70217	TTh	12:45-2:50pm	Mesa/Remote	Starbuck, S	08-23 to 12-18	16
ENGL 101 ** • Reading and Composition • 3 Units						
70160	TBA		Mesa/WEB	Allred, M	08-23 to 12-18	16
<i>To enroll in this Puente Project course, go to the Learning Community (LCOM) 120D, CN 71711</i>						
70174	TBA		Mesa/WEB	Kumar, M	08-23 to 12-18	16
70556	TTh	11:10am-12:35pm	Mesa/Remote	Viswanathan, U	08-23 to 12-18	16
70559	M	11:10am-12:35pm	Mesa/Remote	Vienna, O	08-23 to 12-18	16
	TBA		Mesa/WEB	Vienna, O	08-23 to 12-18	16
70561	TBA		Mesa/WEB	Barhoum, S	08-23 to 10-16	8
70562	TBA		Mesa/WEB	Barhoum, S	08-23 to 10-16	8
70563	TBA		Mesa/WEB	Derilo, J	08-23 to 12-18	16
	M	2:20-3:45pm	Mesa/Remote	Derilo, J	08-23 to 12-18	16
70564	TTh	12:45-2:10pm	Mesa/Remote	Praniewicz, B	08-23 to 12-18	16
70566	TBA		Mesa/Remote	Kumar, M	08-23 to 12-18	16
70568	TBA		Mesa/WEB	Kumar, M	08-23 to 12-18	16
70569	TBA		Mesa/WEB	Motaleb, P	08-23 to 12-18	16
70571	TBA		Mesa/WEB	Motaleb, P	08-23 to 12-18	16
70582	MW	8:00-9:25am	Mesa/Remote	Peters, R	08-23 to 12-18	16
70583	MW	8:00-9:25am	Mesa/Remote	Edmundson, R	08-23 to 12-18	16
70585	TBA		Mesa/WEB	Escamilla, R	08-23 to 12-18	16
70592	TBA		Mesa/WEB	Barhoum, S	08-23 to 10-16	8
70593	TBA		Mesa/WEB	Derilo, J	08-23 to 12-18	16
	T	11:10am-12:35pm	Mesa/Remote	Derilo, J	08-23 to 12-18	16
70594	TTh	9:35-11:00am	Mesa/Remote	Wing, S	08-23 to 12-18	16
70641	TBA		Mesa/WEB	Kimpton-Lorence, L	08-23 to 12-18	16
70643	TTh	8:00-9:25am	Mesa/Remote	Praniewicz, B	08-23 to 12-18	16
70646	TTh	8:00-9:25am	Mesa/Remote	Hodges, A	08-23 to 12-18	16
70649	MW	9:35-11:00am	Mesa/Remote	Mang, J	08-23 to 12-18	16

ENGLISH continued

CRN	Days	Time	Location	Instructor	Start/End Date	Weeks
70650	TBA		Mesa/WEB	Morrow, C	08-23 to 12-18	16
70651	TBA		Mesa/WEB	Zimmerman, M	08-23 to 12-18	16
	W	2:20-3:45pm	Mesa/WEB	Zimmerman, M	08-23 to 12-18	16
70652	TBA		Mesa/WEB	Cox, K	08-23 to 12-18	16
70653	TBA		Mesa/WEB	Cox, K	08-23 to 12-18	16
	F	11:10am-12:35pm	Mesa/Remote	Cox, K	08-23 to 12-18	16
70655	TBA		Mesa/WEB	Phelps, J	08-23 to 12-18	16
70658	MW	12:45-2:10pm	Mesa/Remote	Peters, R	08-23 to 12-18	16
70659	TBA		Mesa/WEB	Hoffman, A	08-23 to 12-18	16
70660	TBA		Mesa/WEB	Hoffman, A	08-23 to 12-18	16
70661	TBA		Mesa/WEB	Derilo, J	08-23 to 12-18	16
	T	11:10am-12:35pm	Mesa/Remote	Derilo, J	08-23 to 12-18	16
70662	MW	9:35-11:00am	Mesa/Remote	Edmundson, R	08-23 to 12-18	16
70664	TBA		Mesa/Remote	Smith, R	08-23 to 12-18	16
70666	M	12:45-2:10pm	Mesa/Remote	Derilo, J	08-23 to 12-18	16
	TBA		Mesa/WEB	Derilo, J	08-23 to 12-18	16
70667	TTh	2:20-3:45pm	Mesa/Remote	Hodges, A	08-23 to 12-18	16
70668	TBA		Mesa/WEB	Vienna, O	08-23 to 12-18	16
	W	11:10am-12:35pm	Mesa/Remote	Vienna, O	08-23 to 12-18	16
70669	MW	11:10am-12:35pm	Mesa/Remote	Edmundson, R	08-23 to 12-18	16
70671	TBA		Mesa/WEB	Pickford, R	08-23 to 12-18	16
70674	TBA		Mesa/WEB	Barhoum, S	08-23 to 10-16	8
70675	MW	9:35-11:00am	Mesa/Remote	Sanchez, A	08-23 to 12-18	16
70676	MW	12:45-2:10pm	Mesa/Remote	Sanchez, A	08-23 to 12-18	16
70678	TTh	9:35-11:00am	Mesa/Remote	Smith, R	08-23 to 12-18	16
70679	MW	11:10am-12:35pm	Mesa/Remote	Peters, R	08-23 to 12-18	16
70680	M	2:20-3:45pm	Mesa/Remote	Coddon, D	08-23 to 12-18	16
	TBA		Mesa/WEB	Coddon, D	08-23 to 12-18	16
70681	MW	11:10am-12:35pm	Mesa/Remote	Rosecliffe, B	08-23 to 12-18	16
70682	TTh	8:00-9:25am	Mesa/Remote	Smith, R	08-23 to 12-18	16
70683	TTh	11:10am-12:35pm	Mesa/Remote	Wing, S	08-23 to 12-18	16
70684	M	3:55-5:20pm	Mesa/Remote	Coddon, D	08-23 to 12-18	16
	TBA		Mesa/WEB	Coddon, D	08-23 to 12-18	16
70685	TTh	11:10am-12:35pm	Mesa/Remote	Rosecliffe, B	08-23 to 12-18	16
70691	TBA		Mesa/WEB	Curtis, E	08-23 to 12-18	16
70865	TTh	9:35-11:00am	Mesa/Remote	Praniewicz, B	08-23 to 12-18	16
71267	TBA		Mesa/WEB	Curtis, E	08-23 to 12-18	16
71300	MW	9:35-11:00am	Mesa/Remote	Hoskins, J	08-23 to 12-18	16
71301	MW	11:10am-12:35pm	Mesa/Remote	Hoskins, J	08-23 to 12-18	16
71306	TBA		Mesa/WEB	Pickford, R	08-23 to 12-18	16
71312	MW	11:10am-12:35pm	Mesa/Remote	Mang, J	08-23 to 12-18	16
71318	TBA		Mesa/WEB	Williams, J	08-23 to 12-18	16
71609	Th	9:35-11:00am	Mesa/Remote	Duchow, D	08-23 to 12-18	16
	TBA		Mesa/WEB	Duchow, D	08-23 to 12-18	16
71977	T	9:35-11:00am	Mesa/Remote	Duchow, D	08-23 to 12-18	16
	TBA		Mesa/WEB	Duchow, D	08-23 to 12-18	16
71983	MW	8:00-9:25am	Mesa/Remote	Kaluzhski, S	08-23 to 12-18	16
71984	MW	9:35-11:00am	Mesa/Remote	Kaluzhski, S	08-23 to 12-18	16
71985	TBA		Mesa/WEB	Hodges, A	08-23 to 12-18	16
71986	TBA		Mesa/WEB	Allred, M	08-23 to 12-18	16
71987	TBA		Mesa/WEB	Motaleb, P	08-23 to 12-18	16
71988	TBA		Mesa/WEB	Phelps, J	08-23 to 12-18	16
71989	TBA		Mesa/WEB	Allred, M	08-23 to 12-18	16
71990	TBA		Mesa/WEB	Brown, J	08-23 to 12-18	16
71991	TTh	12:45-2:10pm	Mesa/Remote	Viswanathan, U	08-23 to 12-18	16
71992	TBA		Mesa/WEB	Zimmerman, M	08-23 to 12-18	16
	T	2:20-3:45pm	Mesa/Remote	Zimmerman, M	08-23 to 12-18	16
72040	TBA		Mesa/WEB	Hoffman, A	08-23 to 12-18	16
74246	TTh	11:10am-1:15pm	Mesa/Remote	Staff	09-20 to 12-18	12
74247	MW	12:45-2:45pm	Mesa/Remote	Staff	09-20 to 12-18	12
74304	TBA		Mesa/WEB	Pickford, R	08-23 to 12-18	16

ENGLISH continued

CRN	Days	Time	Location	Instructor	Start/End Date	Weeks
ENGL 101X * • ENGL 31/ENGL 101 • 5 Units						
70127	T	8:00-9:05am	Mesa/Remote	Kalchik, J	08-23 to 12-18	16
	TBA		Mesa/WEB	Kalchik, J	08-23 to 12-18	16
	Th	8:00-9:00am	Mesa/Remote	Kalchik, J	08-23 to 12-18	16
70131	M	9:35-10:40am	Mesa/Remote	Alfonsi, M	08-23 to 12-18	16
	W	9:35-10:35am	Mesa/Remote	Alfonsi, M	08-23 to 12-18	16
	TBA		Mesa/WEB	Alfonsi, M	08-23 to 12-18	16
70134	W	2:20-3:20pm	Mesa/Remote	Orona, C	08-23 to 12-18	16
	TBA		Mesa/WEB	Orona, C	08-23 to 12-18	16
	M	2:20-3:25pm	Mesa/Remote	Orona, C	08-23 to 12-18	16
70138	W	8:00-9:00am	Mesa/Remote	Kalchik, J	08-23 to 12-18	16
	M	8:00-9:05am	Mesa/Remote	Kalchik, J	08-23 to 12-18	16
	TBA		Mesa/WEB	Kalchik, J	08-23 to 12-18	16
70150	TBA		Mesa/WEB	Pickford, R	08-23 to 12-18	16
	M	9:35-10:40am	Mesa/Remote	Pickford, R	08-23 to 12-18	16
	W	9:35-10:35am	Mesa/Remote	Pickford, R	08-23 to 12-18	16
70151	TBA		Mesa/WEB	Escamilla, R	08-23 to 12-18	16
	T	11:10am-12:15pm	Mesa/Remote	Escamilla, R	08-23 to 12-18	16
	Th	11:10am-12:10pm	Mesa/Remote	Escamilla, R	08-23 to 12-18	16
70152	Th	2:20-3:20pm	Mesa/Remote	Lacher, K	08-23 to 12-18	16
	T	2:20-3:25pm	Mesa/Remote	Lacher, K	08-23 to 12-18	16
	TBA		Mesa/WEB	Lacher, K	08-23 to 12-18	16
70153	M	12:45-1:50pm	Mesa/Remote	Sullivan, C	08-23 to 12-18	16
	TBA		Mesa/WEB	Sullivan, C	08-23 to 12-18	16
	W	12:45-1:45pm	Mesa/Remote	Sullivan, C	08-23 to 12-18	16
70154	M	11:10am-12:15pm	Mesa/Remote	Villalobos, J	08-23 to 12-18	16
	W	11:10am-12:10pm	Mesa/Remote	Villalobos, J	08-23 to 12-18	16
	TBA		Mesa/WEB	Villalobos, J	08-23 to 12-18	16
70775	Th	9:35-10:35am	Mesa/Remote	Cost, J	08-23 to 12-18	16
	T	9:35-10:40am	Mesa/Remote	Cost, J	08-23 to 12-18	16
	TBA		Mesa/WEB	Cost, J	08-23 to 12-18	16
71086	TBA		Mesa/WEB	Johnson, P	08-23 to 12-18	16
	F	9:35-11:35am	Mesa/Remote	Johnson, P	08-23 to 12-18	16
CN 71086 utilizes readings and research materials from an African-American perspective						
71292	W	9:35-10:35am	Mesa/Remote	Cost, J	08-23 to 12-18	16
	M	9:35-10:40am	Mesa/Remote	Cost, J	08-23 to 12-18	16
	TBA		Mesa/WEB	Cost, J	08-23 to 12-18	16
71619	T	9:35-10:40am	Mesa/Remote	Alfonsi, M	08-23 to 12-18	16
	TBA		Mesa/WEB	Alfonsi, M	08-23 to 12-18	16
	Th	9:35-10:35am	Mesa/Remote	Alfonsi, M	08-23 to 12-18	16
72047	TBA		Mesa/WEB	Staff	09-20 to 12-18	12
	F	9:35am-12:35pm	Mesa/Remote	Staff	09-20 to 12-18	12
ENGL 105 ** • Composition and Literature • 3 Units						
70693	TBA		Mesa/WEB	Moreno Ikari, J	08-23 to 10-16	8
70694	TBA		Mesa/WEB	Moreno Ikari, J	08-23 to 10-16	8
70696	TBA		Mesa/WEB	Duchow, D	08-23 to 12-18	16
	M	9:35-11:00am	Mesa/Remote	Duchow, D	08-23 to 12-18	16
70710	TTh	9:35-11:00am	Mesa/Remote	Gregg, J	08-23 to 12-18	16
70712	T	11:10am-12:35pm	Mesa/Remote	Villalobos, J	08-23 to 12-18	16
	TBA		Mesa/WEB	Villalobos, J	08-23 to 12-18	16
CN 70712 is an honors course. For more information visit www.sdmesa.edu/honors .						
70713	MW	9:35-11:00am	Mesa/Remote	Sullivan, C	08-23 to 12-18	16
70714	TBA		Mesa/WEB	Villalobos, J	08-23 to 12-18	16
	W	9:35-11:00am	Mesa/Remote	Duchow, D	08-23 to 12-18	16
71981	MW	11:10am-12:35pm	Mesa/Remote	Kaluzhski, S	08-23 to 12-18	16
72026	TTh	8:00-9:25am	Mesa/Remote	Wing, S	08-23 to 12-18	16
ENGL 202 ** • Introduction to Linguistics • 3 Units						
70716	TTh	11:10am-12:35pm	Mesa/Remote	Kushkaki, M	08-23 to 12-18	16

ENGLISH continued

CRN	Days	Time	Location	Instructor	Start/End Date	Weeks
ENGL 205 ** • Critical Thinking and Intermediate Composition • 3 Units						
70717	TBA		Mesa/WEB	Motaleb, P	08-23 to 12-18	16
CN 70717 is an honors course. For more information visit www.sdmesa.edu/honors .						
70718	TBA		Mesa/WEB	Staff	08-23 to 12-18	16
70719	TBA		Mesa/WEB	Alfonsi, M	08-23 to 12-18	16
70720	TBA		Mesa/WEB	Morrow, C	08-23 to 12-18	16
70721	TBA		Mesa/WEB	Duchow, D	08-23 to 12-18	16
70722	TBA		Mesa/WEB	Villalobos, J	08-23 to 12-18	16
70723	TBA		Mesa/WEB	Lacher, K	08-23 to 12-18	16
70724	TBA		Mesa/WEB	Kalchik, J	08-23 to 12-18	16
70725	TBA		Mesa/WEB	Barhoum, S	10-18 to 12-18	8
70726	MW	12:45-2:10pm	Mesa/Remote	Tucker, M	08-23 to 12-18	16
70727	MW	9:35-11:00am	Mesa/Remote	Tucker, M	08-23 to 12-18	16
70730	TBA		Mesa/WEB	Williams, J	08-23 to 12-18	16
	T	11:10am-12:35pm	Mesa/Remote	Williams, J	08-23 to 12-18	16
70731	TBA		Mesa/WEB	Williams, J	08-23 to 12-18	16
	Th	11:10am-12:35pm	Mesa/Remote	Williams, J	08-23 to 12-18	16
70732	TBA		Mesa/WEB	Alfonsi, M	08-23 to 12-18	16
70734	TTh	12:45-2:10pm	Mesa/Remote	Kushkaki, M	08-23 to 12-18	16
70736	TBA		Mesa/WEB	Kushkaki, M	08-23 to 10-16	8
70737	TBA		Mesa/WEB	Motaleb, P	08-23 to 12-18	16
70738	TTh	8:00-9:25am	Mesa/Remote	Edmundson, R	08-23 to 12-18	16
70742	W	6:35-9:40pm	Mesa/Remote	Kushkaki, M	08-23 to 12-18	16
70743	TBA		Mesa/WEB	Kushkaki, M	10-18 to 12-18	8
70744	TBA		Mesa/WEB	Barhoum, S	10-18 to 12-18	8
70748	TBA		Mesa/WEB	Barhoum, S	10-18 to 12-18	8
70749	MW	11:10am-12:35pm	Mesa/Remote	Tucker, M	08-23 to 12-18	16
70750	MW	8:00-9:25am	Mesa/Remote	Mang, J	08-23 to 12-18	16
70760	TBA		Mesa/WEB	Duchow, D	08-23 to 12-18	16
70761	TTh	11:10am-1:15pm	Mesa/Remote	Staff	09-20 to 12-18	12
70762	TTh	11:10am-12:35pm	Mesa/Remote	Freeman, V	08-23 to 12-18	16
70763	MW	11:10am-12:35pm	Mesa/Remote	Dolce, C	08-23 to 12-18	16
70764	M	12:45-2:10pm	Mesa/Remote	Vienna, O	08-23 to 12-18	16
	TBA		Mesa/WEB	Vienna, O	08-23 to 12-18	16
70765	W	12:45-2:10pm	Mesa/Remote	Phelps, J	08-23 to 12-18	16
	TBA		Mesa/WEB	Phelps, J	08-23 to 12-18	16
70766	TTh	9:35-11:00am	Mesa/Remote	Edmundson, R	08-23 to 12-18	16
70767	TBA		Mesa/WEB	Rodrigo, R	08-23 to 12-18	16
71561	MW	2:20-3:45pm	Mesa/Remote	Sanchez, A	08-23 to 12-18	16
71738	TBA		Mesa/WEB	Escamilla, R	08-23 to 12-18	16
71978	TTh	9:35-11:00am	Mesa/Remote	Freeman, V	08-23 to 12-18	16
71979	Th	6:35-9:45pm	Mesa/Remote	Starbuck, S	08-23 to 12-18	16
71982	TTh	12:45-2:10pm	Mesa/Remote	Freeman, V	08-23 to 12-18	16
72002	TBA		Mesa/WEB	Curtis, E	08-23 to 12-18	16
	M	2:20-3:45pm	Mesa/Remote	Curtis, E	08-23 to 12-18	16
72041	MW	9:35-11:35am	Mesa/Remote	Staff	09-20 to 12-18	12
74281	MW	8:00-9:25am	Mesa/Remote	Dolce, C	08-23 to 12-18	16
74282	TBA		Mesa/WEB	Rodrigo, R	08-23 to 12-18	16
ENGL 208 ** • Introduction to Literature • 3 Units						
70028	TBA		Mesa/WEB	Lacher, K	08-23 to 12-18	16
70029	M	9:35-11:00am	Mesa/Remote	Villalobos, J	08-23 to 12-18	16
	TBA		Mesa/WEB	Villalobos, J	08-23 to 12-18	16
70030	TBA		Mesa/WEB	Morrow, C	08-23 to 12-18	16
ENGL 209 ** • Literary Approaches to Film • 3 Units						
70033	TBA		Mesa/WEB	Derilo, J	08-23 to 12-18	16
	W	6:35-8:00pm	Mesa/Remote	Derilo, J	08-23 to 12-18	16
ENGL 210 ** • American Literature I • 3 Units						
70032	MW	11:10am-12:35pm	Mesa/Remote	Cost, J	08-23 to 12-18	16
ENGL 211 ** • American Literature II • 3 Units						
70042	TBA		Mesa/WEB	Pickford, R	08-23 to 12-18	16

* Prerequisite, corequisite, advisory or limitation on enrollment # Pass/No Pass available
 ## Pass/No Pass Only ☒ Class meets both on the college campus and online
 @ Off-campus locations are in **bold type**. See last page of schedule for location details.

ENGLISH *continued*

CRN	Days	Time	Location	Instructor	Start/End Date	Weeks
ENGL 215 ** • English Literature I: 800-1799 • 3 Units						
70043	TBA		Mesa/WEB	Rodrigo, R	08-23 to 12-18	16
ENGL 216 ** • English Literature II: 1800 - Present • 3 Units						
70044	TBA		Mesa/WEB	Rodrigo, R	08-23 to 12-18	16
ENGL 240 ** • Shakespeare • 3 Units						
71593	TBA		Mesa/WEB	Hoffman, A	08-23 to 12-18	16
ENGL 245A * • Writing Creative Nonfiction • 3 Units						
70049	W	6:35-9:40pm	Mesa/Remote	Starbuck, S	08-23 to 12-18	16
ENGL 245B * • Advanced Creative Nonfiction • 3 Units						
70051	W	6:35-9:40pm	Mesa/Remote	Starbuck, S	08-23 to 12-18	16
ENGL 249A ** • Introduction to Creative Writing I • 3 Units						
70052	TBA		Mesa/WEB	Moreno Ikari, J	08-23 to 12-18	16
71594	TTh	3:55-5:20pm	Mesa/Remote	Starbuck, S	08-23 to 12-18	16
ENGL 249B ** • Introduction to Creative Writing II • 3 Units						
70053	TBA		Mesa/WEB	Moreno Ikari, J	08-23 to 12-18	16
71595	TTh	3:55-5:20pm	Mesa/Remote	Starbuck, S	08-23 to 12-18	16
ENGL 252A ** • Fundamentals of Fiction Writing • 3 Units						
70054	W	11:10am-2:10pm	Mesa/Remote	Kalchik, J	08-23 to 12-18	16
<i>CN 70054 is an honors course. For more information visit www.sdmesa.edu/honors.</i>						
ENGL 252B ** • Intermediate Fiction Writing • 3 Units						
70055	W	11:10am-2:10pm	Mesa/Remote	Kalchik, J	08-23 to 12-18	16
<i>CN 70055 is an honors course. For more information visit www.sdmesa.edu/honors.</i>						
ENGL 401 * • Advanced Writing for Healthcare Professionals • 3 Units						
71268	W	5:00-8:30pm	Mesa/Remote	Hoffman, A	10-18 to 12-18	8
	TBA		Mesa/WEB	Mang, J	10-18 to 12-18	8

ENGLISH LANGUAGE ACQUISITION

CRN	Days	Time	Location	Instructor	Start/End Date	Weeks
ELAC 15 ** • Introduction to English Literacy and Communication • 9 Units						
70023	MW	9:35-11:00am	Mesa/Remote	Orona, C	08-23 to 12-18	16
	TBA		Mesa/WEB	Orona, C	08-23 to 12-18	16
ELAC 23 ** • Academic Listening and Speaking I • 6 Units						
70025	TBA		Mesa/WEB	Allred, M	08-23 to 12-18	16
	T	9:35-11:00am	Mesa/Remote	Allred, M	08-23 to 12-18	16
ELAC 25 ** • Integrated Reading, Writing, and Grammar I • 6 Units						
70026	M	9:35am-12:45pm	Mesa/Remote	Orona, C	08-23 to 12-18	16
	TBA		Mesa/WEB	Orona, C	08-23 to 12-18	16
ELAC 33 ** • Academic Listening and Speaking II • 3 Units						
70024	TBA		Mesa/WEB	Allred, M	08-23 to 12-18	16
	T	9:35-11:00am	Mesa/Remote	Allred, M	08-23 to 12-18	16
ELAC 35 ** • Integrated Reading, Writing and Grammar II • 6 Units						
70027	MW	9:35-11:00am	Mesa/Remote	Alca, M	08-23 to 12-18	16
	TBA		Mesa/WEB	Alca, M	08-23 to 12-18	16
ELAC 145 ** • Integrated Reading, Writing, and Grammar III • 6 Units						
70673	W	9:35am-12:45pm	Mesa/Remote	Alca, M	08-23 to 12-18	16
	TBA		Mesa/WEB	Alca, M	08-23 to 12-18	16

EXERCISE SCIENCE

CRN	Days	Time	Location	Instructor	Start/End Date	Weeks
EXSC 110A * • Surfing I • 1 Unit						
74273	TTh	8:00-10:05am	Mesa - Gym LB	Curran, T	08-23 to 11-13	12
EXSC 113A * • Swimming I • 1 Unit						
75030	MW	6:25-7:25am	Mesa - Pool	Staff	08-23 to 12-18	16
75031	MW	8:00-9:00am	Mesa - Pool	Szyndlar, J	08-23 to 12-18	16
75032	TTh	8:00-9:00am	Mesa - Pool	Fegan, J	08-23 to 12-18	16
EXSC 113B * • Swimming II • 1 Unit						
75033	MW	6:25-7:25am	Mesa - Pool	Staff	08-23 to 12-18	16
75034	MW	8:00-9:00am	Mesa - Pool	Szyndlar, J	08-23 to 12-18	16
75035	TTh	8:00-9:00am	Mesa - Pool	Fegan, J	08-23 to 12-18	16
EXSC 113C * • Swimming III • 1 Unit						
75047	MW	6:25-7:25am	Mesa - Pool	Staff	08-23 to 12-18	16
75048	MW	8:00-9:00am	Mesa - Pool	Szyndlar, J	08-23 to 12-18	16
75049	TTh	8:00-9:00am	Mesa - Pool	Fegan, J	08-23 to 12-18	16
EXSC 113D * • Swimming IV • 1 Unit						
75051	MW	6:25-7:25am	Mesa - Pool	Staff	08-23 to 12-18	16
75052	MW	8:00-9:00am	Mesa - Pool	Szyndlar, J	08-23 to 12-18	16
75053	TTh	8:00-9:00am	Mesa - Pool	Fegan, J	08-23 to 12-18	16
EXSC 114A * • Aquatic Fitness I • 1 Unit						
71880	TTh	11:10am-12:10pm	Mesa - Pool	Staff	08-23 to 12-18	16
EXSC 114B * • Aquatic Fitness II • 1 Unit						
71881	TTh	11:10am-12:10pm	Mesa - Pool	Staff	08-23 to 12-18	16
EXSC 114C * • Aquatic Fitness III • 1 Unit						
71882	TTh	11:10am-12:10pm	Mesa - Pool	Staff	08-23 to 12-18	16
EXSC 114D * • Aquatic Fitness IV • 1 Unit						
71883	TTh	11:10am-12:10pm	Mesa - Pool	Staff	08-23 to 12-18	16
EXSC 124A *** • Aerobic and Core Conditioning I • 1 Unit						
71785	TBA		Mesa/WEB	Curran, T	08-23 to 12-18	16
71786	TBA		Mesa/WEB	Lester, K	08-23 to 12-18	16
EXSC 124B *** • Aerobic and Core Conditioning II • 1 Unit						
71794	TBA		Mesa/WEB	Curran, T	08-23 to 12-18	16
71795	TBA		Mesa/WEB	Lester, K	08-23 to 12-18	16
EXSC 124C *** • Aerobic and Core Conditioning III • 1 Unit						
71803	TBA		Mesa/WEB	Curran, T	08-23 to 12-18	16
71804	TBA		Mesa/WEB	Lester, K	08-23 to 12-18	16
EXSC 124D *** • Aerobic and Core Conditioning IV • 1 Unit						
71812	TBA		Mesa/WEB	Curran, T	08-23 to 12-18	16
71813	TBA		Mesa/WEB	Lester, K	08-23 to 12-18	16
EXSC 126A * • Cardio Conditioning I • 1 Unit						
71200	TBA		Mesa/WEB	Staff	08-23 to 12-18	16
71866	TBA		Mesa/WEB	Hazlett, J	08-23 to 12-18	16
71867	TBA		Mesa/WEB	Staff	08-23 to 12-18	16
EXSC 126B * • Cardio Conditioning II • 1 Unit						
71201	TBA		Mesa/WEB	Staff	08-23 to 12-18	16
EXSC 130A • Indoor Cycling I • 1 Unit						
74777	MW	9:35-10:35am	Mesa ES-103	Curran, T	08-23 to 12-18	16
74778	MW	5:30-6:30pm	Mesa ES-103	Perales, T	08-23 to 12-18	16
75390	TTh	11:10am-12:10pm	Mesa ES-103	Hardy, C	08-23 to 12-18	16

During District declared emergencies, Partially Online Courses may be changed to an online format. In the event that the course location changes, students will be notified. Please visit <http://schedule.sdccd.edu/> to confirm class meeting details and technology requirements.

FALL 2021 • www.sdmesa.edu

EXERCISE SCIENCE *continued*

EXERCISE SCIENCE *continued*

CRN	Days	Time	Location	Instructor	Start/End Date	Weeks
EXSC 130B * • Indoor Cycling II • 1 Unit						
74779	MW	9:35-10:35am	Mesa ES-103	Curran, T	08-23 to 12-18	16
74780	MW	5:30-6:30pm	Mesa ES-103	Perales, T	08-23 to 12-18	16
75391	TTh	11:10am-12:10pm	Mesa ES-103	Hardy, C	08-23 to 12-18	16
EXSC 130C * • Indoor Cycling III • 1 Unit						
74781	MW	9:35-10:35am	Mesa ES-103	Curran, T	08-23 to 12-18	16
74782	MW	5:30-6:30pm	Mesa ES-103	Perales, T	08-23 to 12-18	16
75392	TTh	11:10am-12:10pm	Mesa ES-103	Hardy, C	08-23 to 12-18	16
EXSC 130D * • Indoor Cycling IV • 1 Unit						
74783	MW	9:35-10:35am	Mesa ES-104	Curran, T	08-23 to 12-18	16
74784	MW	5:30-6:30pm	Mesa ES-103	Perales, T	08-23 to 12-18	16
75393	TTh	11:10am-12:10pm	Mesa ES-103	Hardy, C	08-23 to 12-18	16
EXSC 135A * • Individual Conditioning I - Fundamentals • 0.5 Units						
71868	TTh	11:45am-12:45pm	Mesa - SF	Guidi, J	08-23 to 12-18	16
EXSC 135B * • Individual Conditioning II - Beginning • 0.5 Units						
71878	TTh	11:45am-12:45pm	Mesa - SF	Guidi, J	08-23 to 12-18	16
EXSC 135C * • Individual Conditioning III - Intermediate • 0.5 Units						
74959	TTh	11:45am-12:45pm	Mesa - SF	Guidi, J	08-23 to 12-18	16
EXSC 135D * • Individual Conditioning IV - Advanced • 0.5 Units						
74960	TTh	11:45am-12:45pm	Mesa - SF	Guidi, J	08-23 to 12-18	16
EXSC 139A * • Weight Training I • 1 Unit						
74733	MW	7:00-8:00am	Mesa ES-104	Stucke, J	08-23 to 12-18	16
74734	TTh	7:00-8:00am	Mesa ES-104	Stucke, J	08-23 to 12-18	16
74735	TTh	9:35-10:35am	Mesa ES-104	Fegan, J	08-23 to 12-18	16
74736	MW	9:35-10:35am	Mesa ES-104	Ricketts, S	08-23 to 12-18	16
74737	MW	11:10am-12:10pm	Mesa ES-104	Szyndlar, J	08-23 to 12-18	16
74738	TTh	11:10am-12:10pm	Mesa ES-104	Szyndlar, J	08-23 to 12-18	16
74739	MW	12:45-1:45pm	Mesa ES-104	Watkins Jr, G	08-23 to 12-18	16
74740	TTh	12:45-1:45pm	Mesa ES-104	Staff	08-23 to 12-18	16
74741	TTh	3:30-4:30pm	Mesa ES-104	Samaniego, L	08-23 to 12-18	16
74742	MW	5:30-6:30pm	Mesa ES-104	Hartsock, A	08-23 to 12-18	16
74743	TTh	5:30-6:30pm	Mesa ES-104	Hartsock, A	08-23 to 12-18	16
EXSC 139B * • Weight Training II • 1 Unit						
74744	MW	7:00-8:00am	Mesa ES-104	Stucke, J	08-23 to 12-18	16
74745	TTh	7:00-8:00am	Mesa ES-104	Stucke, J	08-23 to 12-18	16
74746	TTh	9:35-10:35am	Mesa ES-104	Fegan, J	08-23 to 12-18	16
74747	MW	9:35-10:35am	Mesa ES-104	Ricketts, S	08-23 to 12-18	16
74748	MW	11:10am-12:10pm	Mesa ES-104	Szyndlar, J	08-23 to 12-18	16
74749	TTh	11:10am-12:10pm	Mesa ES-104	Szyndlar, J	08-23 to 12-18	16
74750	MW	12:45-1:45pm	Mesa ES-104	Watkins Jr, G	08-23 to 12-18	16
74751	TTh	12:45-1:45pm	Mesa ES-104	Staff	08-23 to 12-18	16
74752	TTh	3:30-4:30pm	Mesa ES-104	Samaniego, L	08-23 to 12-18	16
74753	MW	5:30-6:30pm	Mesa ES-104	Hartsock, A	08-23 to 12-18	16
74754	TTh	5:30-6:30pm	Mesa ES-104	Hartsock, A	08-23 to 12-18	16
EXSC 139C * • Weight Training III • 1 Unit						
74755	MW	7:00-8:00am	Mesa ES-104	Stucke, J	08-23 to 12-18	16
74756	TTh	7:00-8:00am	Mesa ES-104	Stucke, J	08-23 to 12-18	16
74757	TTh	9:35-10:35am	Mesa ES-104	Fegan, J	08-23 to 12-18	16
74758	MW	9:35-10:35am	Mesa ES-104	Ricketts, S	08-23 to 12-18	16
74759	MW	11:10am-12:10pm	Mesa ES-104	Szyndlar, J	08-23 to 12-18	16
74760	TTh	11:10am-12:10pm	Mesa ES-104	Szyndlar, J	08-23 to 12-18	16
74761	MW	12:45-1:45pm	Mesa ES-104	Watkins Jr, G	08-23 to 12-18	16
74762	TTh	12:45-1:45pm	Mesa ES-104	Staff	08-23 to 12-18	16
74763	TTh	3:30-4:30pm	Mesa ES-104	Samaniego, L	08-23 to 12-18	16
74764	MW	5:30-6:30pm	Mesa ES-104	Hartsock, A	08-23 to 12-18	16
74765	TTh	5:30-6:30pm	Mesa ES-104	Hartsock, A	08-23 to 12-18	16

CRN	Days	Time	Location	Instructor	Start/End Date	Weeks
EXSC 139D * • Weight Training IV • 1 Unit						
74766	MW	7:00-8:00am	Mesa ES-104	Stucke, J	08-23 to 12-18	16
74767	TTh	7:00-8:00am	Mesa ES-104	Stucke, J	08-23 to 12-18	16
74768	TTh	9:35-10:35am	Mesa ES-104	Fegan, J	08-23 to 12-18	16
74769	MW	9:35-10:35am	Mesa ES-104	Ricketts, S	08-23 to 12-18	16
74770	MW	11:10am-12:10pm	Mesa ES-104	Szyndlar, J	08-23 to 12-18	16
74771	TTh	11:10am-12:10pm	Mesa ES-104	Szyndlar, J	08-23 to 12-18	16
74772	MW	12:45-1:45pm	Mesa ES-104	Watkins Jr, G	08-23 to 12-18	16
74773	TTh	12:45-1:45pm	Mesa ES-104	Staff	08-23 to 12-18	16
74774	TTh	3:30-4:30pm	Mesa ES-104	Samaniego, L	08-23 to 12-18	16
74775	MW	5:30-6:30pm	Mesa ES-104	Hartsock, A	08-23 to 12-18	16
74776	TTh	5:30-6:30pm	Mesa ES-104	Hartsock, A	08-23 to 12-18	16
EXSC 140A • Boot Camp I • 1 Unit						
71892	TTh	9:35-10:35am	Mesa L-125	Lester, K	08-23 to 12-18	16
75394	MW	9:35-10:35am	Mesa L-125	Graham, K	08-23 to 12-18	16
EXSC 140B * • Boot Camp II • 0.5 Units						
71893	TTh	9:35-10:35am	Mesa L-125	Lester, K	08-23 to 12-18	16
75395	MW	9:35-10:35am	Mesa L-125	Graham, K	08-23 to 12-18	16
EXSC 140C * • Boot Camp III • 0.5 Units						
71607	TTh	9:35-10:35am	Mesa L-125	Lester, K	08-23 to 12-18	16
75396	MW	9:35-10:35am	Mesa L-125	Graham, K	08-23 to 12-18	16
EXSC 140D * • Boot Camp IV • 0.5 Units						
71608	TTh	9:35-10:35am	Mesa L-125	Lester, K	08-23 to 12-18	16
75397	MW	9:35-10:35am	Mesa L-125	Graham, K	08-23 to 12-18	16
EXSC 141A • Total Body Conditioning I • 1 Unit						
71899	TTh	9:35-10:35am	Mesa ES-102	Hardy, C	08-23 to 12-18	16
EXSC 141B * • Total Body Conditioning II • 1 Unit						
71900	TTh	9:35-10:35am	Mesa ES-102	Hardy, C	08-23 to 12-18	16
EXSC 141C * • Total Body Conditioning III • 1 Unit						
71654	TTh	9:35-10:35am	Mesa ES-102	Hardy, C	08-23 to 12-18	16
EXSC 145A * • Yoga I - Fundamentals of Yoga • 1 Unit						
71902	TBA		Mesa/WEB	Hollands, L	08-23 to 12-18	16
71903	TBA		Mesa/WEB	Pisacano, C	08-23 to 12-18	16
72014	TBA		Mesa/WEB	Pisacano, C	08-23 to 12-18	16
72015	TBA		Mesa/WEB	Pisacano, C	08-23 to 12-18	16
EXSC 145B * • Yoga II - Beginning Yoga • 1 Unit						
71904	TBA		Mesa/WEB	Hollands, L	08-23 to 12-18	16
71905	TBA		Mesa/WEB	Pisacano, C	08-23 to 12-18	16
72017	TBA		Mesa/WEB	Pisacano, C	08-23 to 12-18	16
72018	TBA		Mesa/WEB	Pisacano, C	08-23 to 12-18	16
EXSC 145C * • Yoga III - Intermediate • 1 Unit						
71906	TBA		Mesa/WEB	Hollands, L	08-23 to 12-18	16
71907	TBA		Mesa/WEB	Pisacano, C	08-23 to 12-18	16
72020	TBA		Mesa/WEB	Pisacano, C	08-23 to 12-18	16
72021	TBA		Mesa/WEB	Pisacano, C	08-23 to 12-18	16
EXSC 145D * • Yoga IV - Advanced Level • 1 Unit						
72023	TBA		Mesa/WEB	Hollands, L	08-23 to 12-18	16
71169	TBA		Mesa/WEB	Pisacano, C	08-23 to 12-18	16
72024	TBA		Mesa/WEB	Pisacano, C	08-23 to 12-18	16
72025	TBA		Mesa/WEB	Pisacano, C	08-23 to 12-18	16
EXSC 154A * • Badminton I • 1 Unit						
74846	MW	8:00-9:00pm	Mesa - Gym	Andrews, J	08-23 to 12-18	16

* Prerequisite, corequisite, advisory or limitation on enrollment # Pass/No Pass available

Pass/No Pass Only ☒ Class meets both on the college campus and online

@ Off-campus locations are in **bold type**. See last page of schedule for location details.

EXERCISE SCIENCE *continued*

CRN	Days	Time	Location	Instructor	Start/End Date	Weeks
EXSC 154B * • Badminton II • 0.5 Units						
74847	MW	8:00-9:00pm	Mesa - Gym	Andrews, J	08-23 to 12-18	16
EXSC 154C * • Badminton III • 1 Unit						
74848	MW	8:00-9:00pm	Mesa - Gym	Andrews, J	08-23 to 12-18	16
EXSC 154D * • Badminton IV • 0.5 Units						
74850	MW	8:00-9:00pm	Mesa - Gym	Andrews, J	08-23 to 12-18	16
EXSC 156B * • Baseball II • 1 Unit						
71656	MW	12:45-1:45pm	Mesa - BF	Sanchez, S	08-23 to 10-16	8
75024	TTh	12:45-1:45pm	Mesa - BF	Sanchez, S	08-23 to 10-16	8
75025	MTWTh	12:45-1:45pm	Mesa - BF	Sanchez, S	10-18 to 12-18	8
EXSC 156C * • Baseball III • 1 Unit						
71657	MW	12:45-1:45pm	Mesa - BF	Sanchez, S	08-23 to 10-16	8
75026	TTh	12:45-1:45pm	Mesa - BF	Sanchez, S	08-23 to 10-16	8
75027	MTWTh	12:45-1:45pm	Mesa - BF	Sanchez, S	10-18 to 12-18	8
EXSC 156D * • Baseball IV • 1 Unit						
71911	MW	12:45-1:45pm	Mesa - BF	Sanchez, S	08-23 to 10-16	8
75028	TTh	12:45-1:45pm	Mesa - BF	Sanchez, S	08-23 to 10-16	8
75029	MTWTh	12:45-1:45pm	Mesa - BF	Sanchez, S	10-18 to 12-18	8
EXSC 174A * • Soccer I • 1 Unit						
71915	MW	9:35-10:35am	Mesa - UF	Szyndlar, J	08-23 to 12-18	16
71916	TTh	9:35-10:35am	Mesa - UF	Szyndlar, J	08-23 to 12-18	16
EXSC 174B * • Soccer II • 1 Unit						
71917	MW	9:35-10:35am	Mesa - UF	Szyndlar, J	08-23 to 12-18	16
71918	TTh	9:35-10:35am	Mesa - UF	Szyndlar, J	08-23 to 12-18	16
EXSC 174C * • Soccer III • 1 Unit						
71919	MW	9:35-10:35am	Mesa - UF	Szyndlar, J	08-23 to 12-18	16
71920	TTh	9:35-10:35am	Mesa - UF	Szyndlar, J	08-23 to 12-18	16
EXSC 174D * • Soccer IV • 1 Unit						
71921	MW	9:35-10:35am	Mesa - UF	Szyndlar, J	08-23 to 12-18	16
71922	TTh	9:35-10:35am	Mesa - UF	Szyndlar, J	08-23 to 12-18	16
EXSC 176A * • Softball I • 1 Unit						
71932	TTh	12:55-1:55pm	Mesa - SF	Guidi, J	08-23 to 12-18	16
EXSC 176B * • Softball II • 1 Unit						
71933	TTh	12:55-1:55pm	Mesa - SF	Guidi, J	08-23 to 12-18	16
EXSC 176C * • Softball III • 1 Unit						
71934	TTh	12:55-1:55pm	Mesa - SF	Guidi, J	08-23 to 12-18	16
EXSC 176D * • Softball IV • 1 Unit						
71935	TTh	12:55-1:55pm	Mesa - SF	Guidi, J	08-23 to 12-18	16
EXSC 179A • Pickleball I • 1 Unit						
74834	MW	8:00-9:00am	Mesa - Gym	Berg, C	08-23 to 12-18	16
EXSC 179B * • Pickleball II • 1 Unit						
74836	MW	8:00-9:00am	Mesa - Gym	Berg, C	08-23 to 12-18	16
EXSC 180A * • Track and Field I • 1 Unit						
71885	TTh	8:00-9:00am	Mesa - DSTRK	Griswold, A	08-23 to 10-16	8
71886	MTWTh	8:00-9:00am	Mesa - DSTRK	Williams, W	10-18 to 12-18	8
EXSC 180B * • Track and Field II • 1 Unit						
74910	TTh	8:00-9:00am	Mesa - DSTRK	Griswold, A	08-23 to 10-16	8
74914	MTWTh	8:00-9:00am	Mesa - DSTRK	Griswold, A	10-18 to 12-18	8

EXERCISE SCIENCE *continued*

CRN	Days	Time	Location	Instructor	Start/End Date	Weeks
EXSC 180C * • Track and Field III • 1 Unit						
74944	TTh	8:00-9:00am	Mesa - DSTRK	Williams, W	08-23 to 10-16	8
74945	MTWTh	8:00-9:00am	Mesa - DSTRK	Griswold, A	10-18 to 12-18	8
EXSC 180D * • Track and Field IV • 1 Unit						
74946	TTh	8:00-9:00am	Mesa - DSTRK	Williams, W	08-23 to 10-16	8
74947	MTWTh	8:00-9:00am	Mesa - DSTRK	Griswold, A	10-18 to 12-18	8
EXSC 182A * • Volleyball I • 1 Unit						
71940	TTh	3:30-4:55pm	Mesa - Gym	Proffitt, D	08-23 to 12-18	16
EXSC 182B * • Volleyball II • 1 Unit						
71943	TTh	3:30-4:30pm	Mesa - Gym	Proffitt, D	08-23 to 12-18	16
EXSC 182C * • Volleyball III • 1 Unit						
71944	TTh	3:30-4:30pm	Mesa - Gym	Proffitt, D	08-23 to 12-18	16
EXSC 182D * • Volleyball IV • 1 Unit						
71945	TTh	3:30-4:30pm	Mesa - Gym	Proffitt, D	08-23 to 12-18	16
EXSC 183A • Beach Volleyball I • 1 Unit						
71889	MW	9:35-10:35am	Mesa - UF	Lester, K	08-23 to 12-18	16
74955	TTh	12:45-1:45pm	Mesa - UF	Lester, K	08-23 to 12-18	16
EXSC 183B * • Beach Volleyball II • 1 Unit						
71890	MW	9:35-10:35am	Mesa - UF	Lester, K	08-23 to 12-18	16
74956	TTh	12:45-1:45pm	Mesa - UF	Lester, K	08-23 to 12-18	16
EXSC 183C * • Beach Volleyball III • 1 Unit						
71891	MW	9:35-10:35am	Mesa - UF	Lester, K	08-23 to 12-18	16
74957	TTh	12:45-1:45pm	Mesa - UF	Lester, K	08-23 to 12-18	16
EXSC 183D * • Beach Volleyball IV • 1 Unit						
71663	MW	9:35-10:35am	Mesa - UF	Lester, K	08-23 to 12-18	16
74958	TTh	12:45-1:45pm	Mesa - UF	Lester, K	08-23 to 12-18	16
EXSC 204 * • Intercollegiate Basketball I • 3 Units						
74842	MTWTh	1:00-3:00pm	Mesa - Gym	Samaniego, L	08-23 to 12-18	16
	F	1:00-3:05pm	Mesa - Gym			
74843	MTWTh	5:30-7:30pm	Mesa - Gym	Nichols, T	08-23 to 12-18	16
	F	5:30-7:35pm	Mesa - Gym			
EXSC 205 * • Intercollegiate Basketball II • 3 Units						
74844	MTWTh	5:30-7:30pm	Mesa - Gym	Samaniego, L	08-23 to 12-18	16
	F	5:30-7:35pm	Mesa - Gym			
74845	MTWTh	5:30-7:30pm	Mesa - Gym	Nichols, T	08-23 to 12-18	16
	F	5:30-7:35pm	Mesa - Gym			
EXSC 206 * • Intercollegiate Cross-Country I • 3 Units						
74905	MTWTh	7:00-9:00am	Mesa - DSTRK	Ricketts, S	08-23 to 12-18	16
	S	7:00-9:05am	Mesa - DSTRK			
74906	MTWTh	7:00-9:00am	Mesa - DSTRK	Beckstead, M	08-23 to 12-18	16
	S	7:00-9:05am	Mesa - DSTRK			
EXSC 207 * • Intercollegiate Cross Country II • 3 Units						
74908	MTWTh	7:00-9:00am	Mesa - DSTRK	Ricketts, S	08-23 to 12-18	16
	S	7:00-9:05am	Mesa - DSTRK			
74909	MTWTh	7:00-9:00am	Mesa - DSTRK	Beckstead, M	08-23 to 12-18	16
	S	7:00-9:05am	Mesa - DSTRK			
EXSC 210 * • Intercollegiate Football I • 3 Units						
74952	MTWTh	4:00-5:50pm	Mesa - DSFLD	Staff	08-23 to 12-18	16
	F	4:00-6:10pm	Mesa - DSFLD			
74953	MTWTh	4:00-5:50pm	Mesa - DSFLD	Hartenfels, R	08-23 to 12-18	16
	F	4:00-6:10pm	Mesa - DSFLD			

EXERCISE SCIENCE *continued*

CRN	Days	Time	Location	Instructor	Start/End Date	Weeks
EXSC 211 * • Intercollegiate Football II • 3 Units						
74954	MTWTh	4:00-5:50pm	Mesa - DSFLD	Watkins Jr, G	08-23 to 12-18	16
	F	4:00-6:10pm	Mesa - DSFLD			
75398	MTWTh	4:00-5:50pm	Mesa - DSFLD	Staff	08-23 to 12-18	16
	F	4:00-6:10pm	Mesa - DSFLD			
EXSC 214 * • Intercollegiate Soccer I • 3 Units						
74948	MTWTh	10:45am-12:45pm	Mesa - DSFLD	Taila, R	08-23 to 12-18	16
	F	10:45am-12:55pm	Mesa - DSFLD			
74949	MTWTh	1:15-3:15pm	Mesa - DSFLD	Warner, M	08-23 to 12-18	16
	F	1:15-3:25pm	Mesa - DSFLD			
EXSC 215 * • Intercollegiate Soccer II • 3 Units						
74950	MTWTh	10:45am-12:45pm	Mesa - DSFLD	Taila, R	08-23 to 12-18	16
	F	10:45am-12:55pm	Mesa - DSFLD			
74951	MTWTh	1:15-3:15pm	Mesa - DSFLD	Warner, M	08-23 to 12-18	16
	F	1:15-3:25pm	Mesa - DSFLD			
EXSC 224 • Intercollegiate Volleyball I • 3 Units						
74837	MTWTh	10:30am-12:30pm	Mesa - Gym	Stall, B	08-23 to 12-18	16
	F	10:30am-12:35pm	Mesa - Gym			
EXSC 225 * • Intercollegiate Volleyball II • 3 Units						
74838	MTWTh	10:30am-12:30pm	Mesa - Gym	Stall, B	08-23 to 12-18	16
	F	10:30am-12:35pm	Mesa - Gym			
EXSC 226 * • Intercollegiate Water Polo I • 3 Units						
75059	MW	1:00-3:00pm	Mesa - Pool	Vasquez-Coronado, A	08-23 to 12-18	16
	TTh	3:00-5:00pm	Mesa - Pool			
	F	1:00-3:10pm	Mesa - Pool			
75060	MW	3:00-5:00pm	Mesa - Pool	Staff	08-23 to 12-18	16
	TTh	1:00-3:00pm	Mesa - Pool			
	F	3:00-5:10pm	Mesa - Pool			
EXSC 227 * • Intercollegiate Water Polo II • 3 Units						
75062	MW	1:00-3:00pm	Mesa - Pool	Vasquez-Coronado, A	08-23 to 12-18	16
	TTh	3:00-5:00pm	Mesa - Pool			
	F	1:00-3:10pm	Mesa - Pool			
75063	MW	3:00-5:00pm	Mesa - Pool	Staff	08-23 to 12-18	16
	TTh	1:00-3:00pm	Mesa - Pool			
	F	3:00-5:10pm	Mesa - Pool			
EXSC 231A * • Theories and Strategies of Basketball I • 2 Units						
75100	TTh	11:10am-12:10pm	Mesa L-105	Samaniego, L	08-23 to 12-18	16
75101	MW	4:00-5:00pm	Mesa SB-101	Boudreau, C	08-23 to 12-18	16
EXSC 231B * • Theories and Strategies of Basketball II • 2 Units						
75102	TTh	11:10am-12:10pm	Mesa L-105	Samaniego, L	08-23 to 12-18	16
75103	MW	4:00-5:00pm	Mesa SB-101	Boudreau, C	08-23 to 12-18	16
EXSC 232A * • Professional Activities/Cross Country I • 2 Units						
75104	TTh	11:10am-12:10pm	Mesa SB-101	Ricketts, S	08-23 to 12-18	16
EXSC 232B * • Professional Activities/Cross Country II • 2 Units						
75105	MW	4:00-5:00pm	Mesa SB-101	Ricketts, S	08-23 to 12-18	16
EXSC 234A * • Theories and Strategies of Soccer I • 2 Units						
74907	TTh	9:00-10:00am	Mesa SB-103	Tolles, C	08-23 to 12-18	16
75079	TTh	11:10am-12:10pm	Mesa L-105	Bergum, S	08-23 to 12-18	16
EXSC 234B * • Theories and Strategies of Soccer II • 2 Units						
	TTh	9:00-10:00am	Mesa SB-103	Tolles, C	08-23 to 12-18	16
75082	TTh	11:10am-12:10pm	Mesa L-105	Bergum, S	08-23 to 12-18	16

EXERCISE SCIENCE *continued*

CRN	Days	Time	Location	Instructor	Start/End Date	Weeks
EXSC 239A * • Theories and Strategies of Intercollegiate Volleyball I • 2 Units						
75083	TTh	9:35-10:35am	Mesa L-105	Proffitt, D	08-23 to 12-18	16
EXSC 239B * • Theories and Strategies/ Volleyball II • 2 Units						
75084	TTh	9:35-10:35am	Mesa L-105	Proffitt, D	08-23 to 12-18	16
EXSC 240 * • Physical Education in the Elementary Schools • 3 Units						
71951	TBA		Mesa/WEB	Staff	08-23 to 12-18	16
EXSC 241B * • Introduction to Kinesiology • 3 Units						
71617	TBA		Mesa/WEB	Curran, T	08-23 to 12-18	16
75399	TBA		Mesa/WEB	Hazlett, J	08-23 to 10-16	8
71633	TBA		Mesa/WEB	Fegan, J	08-23 to 10-16	8
74274	TBA		Mesa/WEB	Hazlett, J	10-18 to 12-18	8
71164	TBA		Mesa/WEB	Fegan, J	10-18 to 12-18	8
EXSC 242B * • Care and Prevention of Injuries • 3 Units						
71195	TTh	8:00-9:00am	Mesa SB-101	Buttles, L	08-23 to 12-18	16
71221	TTh	9:35-10:35am	Mesa SB-101	Buttles, L	08-23 to 12-18	16
EXSC 280 * • Applied Exercise Physiology • 2 Units						
71193	Th	2:20-6:10pm	Mesa SB-101	Hardy, C	10-18 to 12-18	8
EXSC 281 * • Applied Kinesiology • 2 Units						
71192	T	2:20-6:10pm	Mesa SB-101	Graham, K	08-23 to 10-16	8
EXSC 283 * • Exercise and Fitness Assessment • 2 Units						
71952	Th	2:20-6:10pm	Mesa SB-101	Zuniga, J	08-23 to 10-16	8
EXSC 284 * • Fitness and Sports Nutrition • 2 Units						
71191	T	2:20-6:10pm	Mesa SB-101	Graham, K	10-18 to 12-18	8

FASHION

FASH 105 * • Introduction to Fashion • 3 Units						
70418	TBA		Mesa/WEB	Feori, M	08-30 to 11-20	12
70420	TBA		Mesa/WEB	Feori, M	08-23 to 12-18	16
72009	TBA		Mesa/WEB	Feori, M	08-23 to 12-18	16
FASH 108 * • Analysis, Evaluation, and Comparison of Ready-to-Wear Fashion • 3 Units						
70421	TBA		Mesa/WEB	Libolt, R	08-23 to 12-18	16
FASH 110 • Fashion Buying/Management • 3 Units						
70422	T	3:00-5:00pm	Mesa BT-101	Libolt, R	08-23 to 12-18	16
	TBA		Mesa/WEB	Libolt, R	08-23 to 12-18	16
FASH 111 * • Fashion E-commerce • 3 Units						
70465	TBA		Mesa/WEB	Hoffmire, L	08-23 to 12-18	16
	M	6:00-7:30pm	Mesa BT-118	Hoffmire, L	08-23 to 12-18	16
FASH 120 * • Fashion History and Trends • 3 Units						
70424	TBA		Mesa/WEB	Reith, J	08-23 to 12-18	16
70426	TBA		Mesa/WEB	Feori, M	08-30 to 11-20	12
71310	TBA		Mesa/WEB	Feori, M	08-23 to 12-18	16
FASH 122 • Ethnic Costume • 3 Units						
70429	TBA		Mesa/WEB	Reith, J	08-23 to 12-18	16
FASH 125 * • Fashion Selection • 3 Units						
70423	TBA		Mesa/WEB	Libolt, R	08-23 to 12-18	16

* Prerequisite, corequisite, advisory or limitation on enrollment # Pass/No Pass available

Pass/No Pass Only ☒ Class meets both on the college campus and online

@ Off-campus locations are in **bold type**. See last page of schedule for location details.

FASHION continued

CRN	Days	Time	Location	Instructor	Start/End Date	Weeks
FASH 130 * • Apparel Construction I • 3 Units						
70434	TBA		Mesa/WEB	Smiley, J	08-23 to 12-18	16
	M	9:35-11:00am	Mesa BT-115	Smiley, J	08-23 to 12-18	16
71975	T	8:00-9:25am	Mesa BT-115	Phillips, A	08-23 to 12-18	16
	TBA		Mesa/WEB	Phillips, A	08-23 to 12-18	16
FASH 130L * • Apparel Construction I Laboratory • 3 Units						
74101	TBA		Mesa/WEB	Smiley, J	08-23 to 12-18	16
	M	11:10am-12:35pm	Mesa BT-115	Smiley, J	08-23 to 12-18	16
74102	TBA		Mesa/WEB	Phillips, A	08-23 to 12-18	16
	T	9:35-11:00am	Mesa BT-115	Phillips, A	08-23 to 12-18	16
FASH 131 * • Apparel Construction II • 3 Units						
71755	TBA		Mesa/WEB	Chen, S	08-23 to 12-18	16
	F	9:35am-12:10pm	Mesa BT-115	Chen, S	08-23 to 12-18	16
FASH 131L * • Apparel Construction II Laboratory • 1 Unit						
74103	F	12:30-3:10pm	Mesa BT-115	Chen, S	08-23 to 12-18	16
	TBA		Mesa/WEB	Chen, S	08-23 to 12-18	16
FASH 140 * • Clothing Design and Flat Pattern I • 3 Units						
71754	T	12:45-2:45pm	Mesa BT-115	Phillips, A	08-23 to 12-18	16
	TBA		Mesa/WEB	Phillips, A	08-23 to 12-18	16
FASH 142 • Fashion Illustration & Technical Sketching • 3 Units						
70437	TBA		Mesa/WEB	Rivas Gomez, L	08-23 to 12-18	16
FASH 143 * • Advanced Fashion Illustration and Technical Sketching • 1.5 Units						
74104	TBA		Mesa/WEB	Rivas Gomez, L	08-23 to 12-18	16
FASH 145 * • Clothing Design Through Draping • 3 Units						
71752	TBA		Mesa/WEB	Smiley, J	08-23 to 12-18	16
	M	2:20-3:45pm	Mesa BT-115	Smiley, J	08-23 to 12-18	16
FASH 145L * • Clothing Design Through Draping Laboratory • 1 Unit						
74105	M	3:55-5:20pm	Mesa BT-115	Smiley, J	08-23 to 12-18	16
	TBA		Mesa/WEB	Smiley, J	08-23 to 12-18	16
FASH 161 • Millinery Flat Pattern Design • 1 Unit						
74106	TBA		Mesa/WEB	Cavagnaro, D	10-18 to 12-18	8
FASH 168 * • Textiles • 3 Units						
70430	TBA		Mesa/WEB	Lazear, S	08-23 to 12-18	16
FASH 170 * • Textile Design • 1 Unit						
72049	TBA		Mesa/WEB	Lazear, S	09-13 to 10-16	5
FASH 171 * • Computer Flat Pattern Design • 3 Units						
71766	W	6:00-9:10pm	Mesa/Remote	East, S	08-23 to 12-18	16
FASH 176 • Computer Fashion Design: Adobe Illustrator • 3 Units						
70433	TBA		Mesa/WEB	Lazear, S	08-23 to 12-18	16
<i>CN 70433 is an honors course. For more information visit www.sdmesa.edu/honors.</i>						
FASH 178 • Computer Publishing and Portfolio • 3 Units						
71960	TBA		Mesa/WEB	Smiley, J	08-23 to 12-18	16
<i>CN 71960 is an honors course. For more information visit www.sdmesa.edu/honors.</i>						
FASH 179 • Fashion Photo Styling • 3 Units						
71316	Th	6:00-7:30pm	Mesa/Remote	Hoffmire, L	08-23 to 12-18	16
	TBA		Mesa/WEB	Hoffmire, L	08-23 to 12-18	16
FASH 190 * • Fashion Entrepreneurship • 3 Units						
70461	TBA		Mesa/WEB	Cavagnaro, D	08-23 to 12-18	16
	T	6:00-7:30pm	Mesa/Remote	Cavagnaro, D	08-23 to 12-18	16

FASHION continued

CRN	Days	Time	Location	Instructor	Start/End Date	Weeks
FASH 270 • Work Experience • 2 - 4 Units						
71847	TBA	2 Units	Mesa - Clsrm	Staff	08-23 to 12-18	16
71848	TBA	4 Units	Mesa - Clsrm	Staff	08-23 to 12-18	16
72059	TBA	3 Units	Mesa - Clsrm	Staff	09-20 to 12-18	12

FERMENTATION

FERM 101 • Introduction to Yeast and Fermentation • 3 Units						
71277	TBA		Mesa/WEB	Rhodes, K	08-23 to 12-18	16
FERM 110 * • Importing and Distribution • 3 Units						
74241	TBA		Mesa/WEB	Rhodes, K	08-23 to 12-18	16

FRENCH

FREN 101 *# • First Course in French • 5 Units						
71010	TBA		Mesa/WEB	Lhoest, L	08-23 to 12-18	16
	MW	7:05-8:30pm	Mesa/Remote	Lhoest, L	08-23 to 12-18	16
71012	TBA		Mesa/WEB	Ornelas, U	08-23 to 12-18	16
	MW	11:10am-12:35pm	Mesa/Remote	Ornelas, U	08-23 to 12-18	16
71014	TBA		Mesa/WEB	Lerma, M	08-23 to 12-18	16
	T	12:10-2:35pm	Mesa LRC-223	Lerma, M	08-23 to 12-18	16
71739	TBA		Mesa/WEB	Ornelas, U	08-23 to 12-18	16
	MW	12:45-2:10pm	Mesa/Remote	Ornelas, U	08-23 to 12-18	16
FREN 102 *# • Second Course in French • 5 Units						
71015	TBA		Mesa/WEB	Lerma, M	08-23 to 12-18	16
	W	11:10am-1:35pm	Mesa LRC-223	Lerma, M	08-23 to 12-18	16
71635	TBA		Mesa/WEB	Alvarado Ramirez, M	08-23 to 12-18	16
	TTh	7:05-8:30pm	Mesa/Remote	Alvarado Ramirez, M	08-23 to 12-18	16
FREN 201 *# • Third Course in French • 5 Units						
71017	TBA		Mesa/WEB	Ornelas, U	08-23 to 12-18	16
	TTh	11:10am-12:35pm	Mesa/Remote	Ornelas, U	08-23 to 12-18	16
FREN 210 *# • Conversation and Composition in French I • 3 Units						
71019	MW	5:30-6:55pm	Mesa/Remote	Lhoest, L	08-23 to 12-18	16
FREN 211 *# • Conversation and Composition French II • 3 Units						
71021	MW	5:30-6:55pm	Mesa/Remote	Lhoest, L	08-23 to 12-18	16

GEOGRAPHIC INFORMATION SYSTEMS

GISG 104 * • Geographic Information Science and Spatial Reasoning • 3 Units						
70572	TBA		Mesa/WEB	Russell, R	08-23 to 12-18	16
GISG 110 *# • Introduction to Mapping and Geographic Information Systems • 3 Units						
70573	TBA		Mesa/WEB	Russell, R	08-23 to 10-16	8
GISG 111 *# • Geographic Information Systems and Cartography • 3 Units						
71632	TBA		Mesa/WEB	Russell, R	10-18 to 12-18	8
GISG 113 * • Advanced Geographic Information Systems Applications • 3 Units						
71564	W	6:00-7:00pm	Mesa/Remote	Russell, R	08-23 to 12-18	16
	TBA		Mesa/WEB	Russell, R	08-23 to 12-18	16
GISG 131 *# • Introduction to Digital Image Processing • 3 Units						
74186	TBA		Mesa/WEB	Kinzel-Porter, M	08-23 to 12-18	16

GEOGRAPHY

CRN	Days	Time	Location	Instructor	Start/End Date	Weeks
GEOG 101 ** • Physical Geography • 3 Units						
70002	TBA		Mesa/WEB	Ray, W	08-23 to 12-18	16
	W	9:35-11:00am	Mesa/Remote	Ray, W	08-23 to 12-18	16
70003	MW	11:10am-12:35pm	Mesa/Remote	Farano, C	08-23 to 12-18	16
70005	TBA		Mesa/WEB	Davis, H	08-23 to 12-18	16
	Th	12:45-2:10pm	Mesa/Remote	Davis, H	08-23 to 12-18	16
70006	TBA		Mesa/WEB	Batterson, B	08-23 to 12-18	16
70016	TBA		Mesa/WEB	Batterson, B	08-23 to 12-18	16
71290	TBA		Mesa/WEB	Ray, W	08-23 to 12-18	16

GEOG 101L * • Physical Geography Laboratory • 1 Unit

70020	F	9:30am-12:40pm	Mesa/Remote	Farano, C	08-23 to 12-18	16
70031	W	2:30-5:40pm	Mesa/Remote	Ray, W	08-23 to 12-18	16
71537	Th	2:30-5:40pm	Mesa/Remote	Davis, H	08-23 to 12-18	16
71538	Th	6:00-9:10pm	Mesa/Remote	Davis, H	08-23 to 12-18	16

GEOG 102 ** • Cultural Geography • 3 Units

70035	TBA		Mesa/WEB	Farano, C	08-23 to 12-18	16
74110	Th	11:10am-12:35pm	Mesa/Remote	Ray, W	08-23 to 12-18	16
	TBA		Mesa/WEB	Ray, W	08-23 to 12-18	16

GEOG 104 ** • World Regional Geography • 3 Units

70036	TBA		Mesa/WEB	Ray, W	08-23 to 12-18	16
-------	-----	--	----------	--------	----------------	----

GEOLOGY

GEOG 100 ** • Physical Geology • 3 Units

70164	TTh	9:35-11:00am	Mesa/Remote	Barrie, D	08-23 to 12-18	16
70165	MW	11:10am-12:35pm	Mesa/Remote	Barrie, D	08-23 to 12-18	16
70167	TBA		Mesa/WEB	Rector, R	10-18 to 12-18	8
72001	TBA		Mesa/WEB	Barrie, D	10-04 to 12-18	10
72054	TBA		Mesa/WEB	Barrie, D	08-23 to 10-30	10

GEOG 101 ** • Physical Geology Laboratory • 1 Unit

70168	M	2:15-5:20pm	Mesa MS-110	Barrie, D	08-23 to 12-18	16
70170	W	2:20-5:20pm	Mesa MS-110	Rector, R	08-23 to 12-18	16

GEOG 104 # • Earth Science • 3 Units

70171	TTh	12:45-2:10pm	Mesa/Remote	Bas, B	08-23 to 12-18	16
-------	-----	--------------	-------------	--------	----------------	----

GERMAN

CRN	Days	Time	Location	Instructor	Start/End Date	Weeks
GERM 101 ** • First Course in German • 5 Units						
71025	TBA		Mesa/WEB	Bohl, S	08-23 to 12-18	16
	T	5:30-7:55pm	Mesa LRC-223	Bohl, S	08-23 to 12-18	16
71027	TTh	12:45-2:10pm	Mesa/Remote	Diederichs, B	08-23 to 12-18	16
	TBA		Mesa/WEB	Diederichs, B	08-23 to 12-18	16

GERM 102 ** • Second Course in German • 5 Units

71030	W	5:30-7:55pm	Mesa LRC-213	Diederichs, B	08-23 to 12-18	16
	TBA		Mesa/WEB	Diederichs, B	08-23 to 12-18	16

GERM 201 ** • Third Course in German • 5 Units

74275	TBA		Mesa/WEB	Ronke, A	08-23 to 12-18	16
	Th	5:30-7:55pm	Mesa LRC-213	Ronke, A	08-23 to 12-18	16

HEALTH EDUCATION

CRN	Days	Time	Location	Instructor	Start/End Date	Weeks
HEAL 101 • Health and Lifestyle • 3 Units						
71689	TBA		Mesa/WEB	Fegan, J	08-23 to 12-18	16
71690	TBA		Mesa/WEB	Browne, H	08-23 to 10-16	8
74259	TBA		Mesa/WEB	Curran, T	11-01 to 12-18	6
74260	TBA		Mesa/WEB	Resch, N	08-23 to 10-16	8
74261	TBA		Mesa/WEB	Resch, N	10-18 to 12-18	8
74262	TBA		Mesa/WEB	Browne, H	08-23 to 10-16	8
74263	TBA		Mesa/WEB	Browne, H	08-23 to 10-16	8
74264	TBA		Mesa/WEB	Browne, H	10-18 to 12-18	8
74265	TBA		Mesa/WEB	Browne, H	10-18 to 12-18	8
74266	TBA		Mesa/WEB	Graham, K	08-23 to 10-16	8
74267	TBA		Mesa/WEB	Graham, K	10-18 to 12-18	8
74268	TBA		Mesa/WEB	Hazlett, J	08-23 to 09-25	5
74269	TBA		Mesa/WEB	Hazlett, J	09-27 to 10-30	5
74270	TBA		Mesa/WEB	Barrington, E	08-23 to 10-16	8
74271	TBA		Mesa/WEB	Barrington, E	10-18 to 12-18	8
74272	TBA		Mesa/WEB	Sanchez, M	10-18 to 12-18	8

HEAL 131 # • Emergency Medical Response • 3 Units

71194	TBA		Mesa/WEB	Zuniga, J	08-23 to 12-18	16
-------	-----	--	----------	-----------	----------------	----

HEAL 195 * • Health Education For Teachers • 2 Units

71163	TBA		Mesa/WEB	Hollands, L	08-23 to 10-16	8
-------	-----	--	----------	-------------	----------------	---

HEALTH INFORMATION MANAGEMENT

HIMS 405 * • Foundations in Health Information Management • 4 Units

71224	W	5:00-8:30pm	Mesa/Remote	Renda, C	08-23 to 10-16	8
	TBA		Mesa/WEB	Renda, C	08-23 to 10-16	8

HIMS 408 * • Ethics in Healthcare Administration • 3 Units

71225	M	5:00-8:30pm	Mesa/Remote	Jagielinski, H	08-23 to 10-16	8
	TBA		Mesa/WEB	Jagielinski, H	08-23 to 10-16	8

HIMS 410 * • Healthcare Informatics • 4 Units

71961	M	5:00-8:30pm	Mesa/Remote	Jagielinski, H	10-18 to 12-18	8
	TBA		Mesa/WEB	Jagielinski, H	10-18 to 12-18	8

HIMS 425 * • Revenue Cycle Management • 3 Units

71226	TBA		Mesa/WEB	Forrest, S	10-18 to 12-18	8
-------	-----	--	----------	------------	----------------	---

HIMS 430 * • Human Resources Management in Healthcare • 4 Units

71227	M	5:00-7:30pm	Mesa/Remote	Renda, C	08-23 to 10-16	8
	TBA		Mesa/WEB	Renda, C	08-23 to 10-16	8

HIMS 435 * • Project Management in the Healthcare Setting • 3 Units

71233	TBA		Mesa/WEB	Birnbaum, C	10-18 to 12-18	8
	M	5:00-7:30pm	Mesa/Remote	Birnbaum, C	10-18 to 12-18	8

HEALTH INFORMATION TECHNOLOGY

HEIT 110 • Introduction to Health Information • 4 Units

71234	W	5:00-7:00pm	Mesa/Remote	Jagielinski, H	08-23 to 12-18	16
	TBA		Mesa/WEB	Jagielinski, H	08-23 to 12-18	16
71235	TBA		Mesa/WEB	Jagielinski, H	08-23 to 12-18	16
	Th	8:30-11:00am	Mesa/Remote	Jagielinski, H	08-23 to 12-18	16

HEIT 130 * • Basic Pharmacology • 1 Unit

71236	TBA		Mesa/WEB	Forrest, S	10-18 to 12-18	8
75389	TBA		Mesa/WEB	Forrest, S	08-23 to 10-16	8

HEIT 135 * • Computer Basics for Health Information • 1 Unit

71237	TBA		Mesa/WEB	Kuleck, S	08-23 to 10-16	8
-------	-----	--	----------	-----------	----------------	---

* Prerequisite, corequisite, advisory or limitation on enrollment # Pass/No Pass available

Pass/No Pass Only ☒ Class meets both on the college campus and online

@ Off-campus locations are in **bold type**. See last page of schedule for location details.

HEALTH INFORMATION TECHNOLOGY *continued*

CRN	Days	Time	Location	Instructor	Start/End Date	Weeks
HEIT 140 * • Fundamentals of Law for Health Information • 3 Units						
71238	Th	5:00-8:10pm	Mesa/Remote	Arkin, M	08-23 to 12-18	16
HEIT 214 * • ICD Coding I • 3 Units						
71860	TBA		Mesa/WEB	Esquer, E	08-23 to 12-18	16
	T	4:00-7:00pm	Mesa/Remote	Esquer, E	08-23 to 12-18	16
71974	Th	4:00-7:00pm	Mesa/Remote	Esquer, E	08-23 to 12-18	16
	TBA		Mesa/WEB	Esquer, E	08-23 to 12-18	16
HEIT 220 * • Principles of Leadership • 2 Units						
71239	W	5:00-7:00pm	Mesa/Remote	Arkin, M	08-23 to 12-18	16
HEIT 266 * • Directed Clinical Practice • 2.5 Units						
71240	TBA		Mesa S-308	Jagielinski, H	08-23 to 12-18	16
	TBA		Mesa S-308	Renda, C	08-23 to 12-18	16

HISTORY

HIST 100 ** • World History I • 3 Units						
70084	TBA		Mesa/WEB	Omara, W	08-23 to 12-18	16
	W	8:00-9:25am	Mesa/Remote	Omara, W	08-23 to 12-18	16
70085	MW	9:35-11:00am	Mesa/Remote	Mairot, M	08-23 to 12-18	16
70087	TTh	9:35-11:00am	Mesa/Remote	Heisser, C	08-23 to 12-18	16
70088	T	12:45-2:10pm	Mesa/Remote	Heisser, C	08-23 to 12-18	16
	TBA		Mesa/WEB	Heisser, C	08-23 to 12-18	16
70089	TBA		Mesa/WEB	Ulrich-Schlumbohm, G	08-23 to 12-18	16
	T	6:00-7:25pm	Mesa/Remote	Ulrich-Schlumbohm, G	08-23 to 12-18	16
70090	TBA		Mesa/WEB	Holowicki, A	08-23 to 12-18	16
70091	TBA		Mesa/WEB	Holowicki, A	08-23 to 12-18	16
70092	TBA		Mesa/WEB	Holowicki, A	08-23 to 12-18	16
70497	TBA		Mesa/WEB	Omara, W	08-23 to 12-18	16
	Th	2:20-3:45pm	Mesa/Remote	Omara, W	08-23 to 12-18	16
70498	TBA		Mesa/WEB	Ulrich-Schlumbohm, G	08-23 to 10-16	8
71223	TBA		Mesa/WEB	Ulrich-Schlumbohm, G	10-18 to 12-18	8
71643	MW	12:45-2:10pm	Mesa/Remote	Holowicki, A	08-23 to 12-18	16
HIST 101 ** • World History II • 3 Units						
70093	TTh	9:35-11:00am	Mesa/Remote	Cox, K	08-23 to 12-18	16
70094	TTh	12:45-2:10pm	Mesa/Remote	Cox, K	08-23 to 12-18	16
70505	TBA		Mesa/WEB	Heisser, C	10-18 to 12-18	8
70507	TBA		Mesa/WEB	Omara, W	10-18 to 12-18	8
74296	TBA		Mesa/WEB	Mairot, M	09-20 to 12-18	12
HIST 105 ** • Introduction to Western Civilization I • 3 Units						
70095	TTh	11:10am-12:35pm	Mesa/Remote	Mairot, M	08-23 to 12-18	16
HIST 109 ** • History of the United States I • 3 Units						
70099	TBA		Mesa/WEB	Miller, R	08-23 to 12-18	16
	M	8:00-9:25am	Mesa/Remote	Miller, R	08-23 to 12-18	16
70100	TTh	8:00-9:25am	Mesa/Remote	Keller, J	08-23 to 12-18	16
70103	MW	9:35-11:00am	Mesa/Remote	Staff	08-23 to 12-18	16
70105	T	9:35-11:00am	Mesa/Remote	Kim, G	08-23 to 12-18	16
	TBA		Mesa/WEB	Kim, G	08-23 to 12-18	16
70106	MW	11:10am-12:35pm	Mesa/Remote	Miller, R	08-23 to 12-18	16
70107	T	11:10am-12:35pm	Mesa/Remote	Cox, M	08-23 to 12-18	16
	TBA		Mesa/WEB	Cox, M	08-23 to 12-18	16
70108	TBA		Mesa/WEB	Kim, G	08-23 to 12-18	16
	T	2:20-3:45pm	Mesa/Remote	Kim, G	08-23 to 12-18	16
70109	TBA		Mesa/WEB	Paligutan, P	08-23 to 12-18	16
	M	6:00-7:25pm	Mesa/Remote	Paligutan, P	08-23 to 12-18	16
70110	TBA		Mesa/WEB	Hernandez, J	08-23 to 12-18	16
70121	TBA		Mesa/WEB	Hernandez, J	08-23 to 12-18	16

HISTORY *continued*

CRN	Days	Time	Location	Instructor	Start/End Date	Weeks
70125	TBA		Mesa/WEB	Paligutan, P	08-23 to 12-18	16
70506	TBA		Mesa/WEB	Cox, M	10-18 to 12-18	8
74297	TBA		Mesa/WEB	Cox, M	08-23 to 10-16	8
HIST 110 ** • History of the United States II • 3 Units						
70180	M	9:35-11:00am	Mesa/Remote	Miller, R	08-23 to 12-18	16
	TBA		Mesa/WEB	Miller, R	08-23 to 12-18	16
70181	TTh	9:35-11:00am	Mesa/Remote	Keller, J	08-23 to 12-18	16
70182	TTh	11:10am-12:35pm	Mesa/Remote	Cox, K	08-23 to 12-18	16
70183	TBA		Mesa/WEB	Hernandez, J	08-23 to 12-18	16
70184	TBA		Mesa/WEB	Keller, J	08-23 to 12-18	16
70512	M	11:10am-12:35pm	Mesa/Remote	Kim, G	08-23 to 12-18	16
	TBA		Mesa/WEB	Kim, G	08-23 to 12-18	16
70526	TBA		Mesa/WEB	Paligutan, P	10-18 to 12-18	8
70529	TBA		Mesa/WEB	Cox, M	10-18 to 12-18	8
HIST 120 ** • Introduction to Asian Civilizations • 3 Units						
70186	MW	11:10am-12:35pm	Mesa/Remote	Holowicki, A	08-23 to 12-18	16
HIST 123 ** • U.S. History from the Asian Pacific American Perspective • 3 Units						
70225	TBA		Mesa/WEB	Kim, G	08-23 to 12-18	16
	T	11:10am-12:35pm	Mesa/Remote	Kim, G	08-23 to 12-18	16
HIST 141 ** • Women in United States History I • 3 Units						
70232	M	9:35-11:00am	Mesa/Remote	Kim, G	08-23 to 12-18	16
	TBA		Mesa/WEB	Kim, G	08-23 to 12-18	16
HIST 150 ** • Native Americans in United States History I • 3 Units						
70235	TBA		Mesa/WEB	Cox, M	08-23 to 12-18	16
HIST 151 ** • Native Americans in United States History II • 3 Units						
70236	TBA		Mesa/WEB	Cox, M	08-23 to 12-18	16
	M	9:35-11:00am	Mesa/Remote	Cox, M	08-23 to 12-18	16
HIST 154 ** • Ancient Egypt • 3 Units						
70237	Th	9:35-11:00am	Mesa/Remote	Nathan, G	08-23 to 12-18	16
	TBA		Mesa/WEB	Nathan, G	08-23 to 12-18	16

HOSPITALITY

HOSP 101 • Introduction to Hospitality & Tourism • 3 Units						
70398	TBA		Mesa/WEB	Lesson, B	08-23 to 12-18	16
70410	TBA		Mesa/WEB	Lesson, B	08-23 to 12-18	16
70413	TBA		Mesa/WEB	Staff	08-23 to 12-18	16
HOSP 102 * • Hospitality Financial Accounting • 3 Units						
70404	TBA		Mesa/WEB	Lesson, B	08-23 to 12-18	16
HOSP 111 * • Food and Beverage Management • 3 Units						
70407	TBA		Mesa/WEB	Lizano, A	08-23 to 12-18	16
HOSP 112 * • Lodging and Resort Management & Operations • 3 Units						
70630	TBA		Mesa/WEB	Lesson, B	08-23 to 12-18	16
HOSP 115 * • Strategic Leadership in Hospitality • 3 Units						
70402	TBA		Mesa/WEB	Lesson, B	08-23 to 12-18	16
HOSP 121 * • Event & Hospitality Marketing & Sales • 3 Units						
70629	TBA		Mesa/WEB	Lesson, B	08-23 to 12-18	16
HOSP 130 * • Hospitality Law • 3 Units						
70406	TBA		Mesa/WEB	Saling, M	08-23 to 12-18	16

HOSPITALITY *continued*

CRN	Days	Time	Location	Instructor	Start/End Date	Weeks
HOSP 152 * • Hospitality Human Resources • 2 Units						
71165	TBA		Mesa/WEB	Saling, M	08-23 to 12-18	16
HOSP 166 * • Special Event Management and Consulting • 3 Units						
71597	TBA		Mesa/WEB	Matthews, N	08-23 to 12-18	16
HOSP 270 * • Work Experience • 3 Units						
71244	TBA	3 Units	Mesa - Clsrm	Staff	08-23 to 12-18	16

HUMANITIES

HUMA 101 ** • Introduction to the Humanities I • 3 Units						
70067	TBA		Mesa/WEB	Israel, R	08-23 to 12-18	16
	M	9:35-11:00am	Mesa/Remote	Israel, R	08-23 to 12-18	16
70069	M	8:00-9:25am	Mesa/Remote	Israel, R	08-23 to 12-18	16
	TBA		Mesa/WEB	Israel, R	08-23 to 12-18	16
70070	TBA		Mesa/WEB	Israel, R	08-23 to 12-18	16
	T	11:10am-12:35pm	Mesa/Remote	Israel, R	08-23 to 12-18	16
70071	TBA		Mesa/WEB	Israel, R	08-23 to 12-18	16
	T	9:35-11:00am	Mesa/Remote	Israel, R	08-23 to 12-18	16
70072	MW	3:55-5:20pm	Mesa/Remote	Iammarino, D	08-23 to 12-18	16
71596	TBA		Mesa/WEB	Johnson, G	08-23 to 12-18	16
72027	TTh	12:45-2:10pm	Mesa/Remote	Hoskins, J	08-23 to 12-18	16
HUMA 104 ** • Introduction to the Old Testament • 3 Units						
70073	MW	11:10am-12:35pm	Mesa/Remote	Iammarino, D	08-23 to 12-18	16
HUMA 106 ** • World Religions • 3 Units						
70074	TBA		Mesa/WEB	Bradford, K	08-23 to 12-18	16
70075	TBA		Mesa/WEB	Israel, R	08-23 to 12-18	16
	M	11:10am-12:35pm	Mesa/Remote	Israel, R	08-23 to 12-18	16
70076	T	12:45-2:10pm	Mesa/Remote	Naschak, B	08-23 to 12-18	16
	TBA		Mesa/WEB	Naschak, B	08-23 to 12-18	16
HUMA 201 ** • Mythology • 3 Units						
70080	TBA		Mesa/WEB	Naschak, B	08-23 to 12-18	16
	T	2:20-3:45pm	Mesa/Remote	Naschak, B	08-23 to 12-18	16
70081	MW	12:45-2:10pm	Mesa/Remote	Cost, J	08-23 to 12-18	16
70082	TBA		Mesa/WEB	Naschak, B	08-23 to 12-18	16
	M	5:30-6:55pm	Mesa/Remote	Naschak, B	08-23 to 12-18	16
HUMA 205 ** • Exploring Human Values Through Film • 3 Units						
70083	TBA		Mesa/WEB	Naschak, B	08-23 to 12-18	16
	M	12:45-2:10pm	Mesa G-106	Naschak, B	08-23 to 12-18	16

INTERIOR DESIGN

INTE 101 * • Introduction to Interior Design • 3 Units						
71022	F	9:05am-12:15pm	Mesa/Remote	Lindquist, H	08-23 to 12-18	16
74254	F	3:30-6:40pm	Mesa/Remote	Boughanem, M	08-23 to 12-18	16
INTE 105 * • Residential Design • 3 Units						
71029	TBA		Mesa/WEB	Aswell, A	08-23 to 12-18	16
	MW	12:30-4:15pm	Mesa/Remote	Aswell, A	08-23 to 12-18	16
INTE 110 * • Materials and Resources • 3 Units						
71031	MW	9:05-11:35am	Mesa/Remote	Hines, J	08-23 to 12-18	16
INTE 112A * • Visual Communication I • 3 Units						
71034	TTh	9:05-11:35am	Mesa/Remote	Lowe, K	08-23 to 12-18	16
71039	TTh	1:00-3:30pm	Mesa/Remote	Lowe, K	08-23 to 12-18	16

INTERIOR DESIGN *continued*

INTE 112B * • Visual Communication II • 3 Units						
71079	TBA		Mesa/WEB	Bishop, B	08-23 to 12-18	16
71080	TBA		Mesa/WEB	Kim, S	08-23 to 12-18	16
	TTh	10:00am-12:30pm	Mesa/Remote	Kim, S	08-23 to 12-18	16
INTE 115 * • Elements and Principles of Interior Design • 3 Units						
71081	TBA		Mesa/WEB	Aswell, A	08-23 to 12-18	16
	TTh	9:05-11:35am	Mesa/Remote	Aswell, A	08-23 to 12-18	16
71083	TBA		Mesa/WEB	Kim, S	08-23 to 12-18	16
	TTh	1:00-3:30pm	Mesa/Remote	Kim, S	08-23 to 12-18	16
INTE 120 * • Revit for Interiors • 3 Units						
71084	TBA		Mesa/WEB	Rempel, B	08-23 to 12-18	16
INTE 125 * • History of Furniture and Interiors • 3 Units						
71088	W	12:30-3:40pm	Mesa/Remote	Parker, A	08-23 to 12-18	16
INTE 130 * • Interior Design Professional Practice • 3 Units						
71090	F	9:05am-12:15pm	Mesa/Remote	Hines, J	08-23 to 12-18	16
	F	9:05am-12:15pm	Mesa/Remote	Aswell, A	08-23 to 12-18	16
INTE 135 * • AutoCAD for Interiors • 3 Units						
71093	TBA		Mesa/WEB	Bishop, B	08-23 to 12-18	16
INTE 145 * • Interior Building Systems and Codes • 3 Units						
71094	F	2:00-5:10pm	Mesa/Remote	Linton, J	08-23 to 12-18	16
INTE 205 * • Non-Residential Space Planning • 3 Units						
71095	TBA		Mesa/WEB	Kim, S	08-23 to 12-18	16
	MW	10:00am-1:45pm	Mesa/Remote	Kim, S	08-23 to 12-18	16
INTE 210 * • Presentation and Color Rendering • 3 Units						
71592	MW	9:05-11:35am	Mesa/Remote	Parker, A	08-23 to 12-18	16
INTE 215 * • Environmental Lighting Design • 3 Units						
74243	TBA		Mesa/WEB	Aswell, A	08-23 to 12-18	16
	T	1:00-4:10pm	Mesa/Remote	Aswell, A	08-23 to 12-18	16
INTE 270 * • Work Experience • 3 Units						
71849	TBA	3 Units	Mesa - Clsrm	Staff	08-23 to 12-18	16

ITALIAN

ITAL 101 ** • First Course in Italian • 5 Units						
71035	TBA		Mesa/WEB	Schroeder, M	08-23 to 12-18	16
	T	11:10am-1:35pm	Mesa/Remote	Schroeder, M	08-23 to 12-18	16
71036	TBA		Mesa/WEB	Baracco, P	08-23 to 12-18	16
	MW	9:35-11:00am	Mesa/Remote	Baracco, P	08-23 to 12-18	16
71037	TBA		Mesa/WEB	Schroeder, M	08-23 to 12-18	16
	W	6:00-8:25pm	Mesa/Remote	Schroeder, M	08-23 to 12-18	16
ITAL 102 ** • Second Course in Italian • 5 Units						
71038	TBA		Mesa/WEB	Matthews, P	08-23 to 12-18	16
	TTh	9:35-11:00am	Mesa/Remote	Matthews, P	08-23 to 12-18	16
ITAL 201 ** • Third Course in Italian • 5 Units						
71043	TTh	9:35-11:00am	Mesa/Remote	Baracco, P	08-23 to 12-18	16
	TBA		Mesa/WEB	Baracco, P	08-23 to 12-18	16

* Prerequisite, corequisite, advisory or limitation on enrollment # Pass/No Pass available
 ## Pass/No Pass Only ☒ Class meets both on the college campus and online
 @ Off-campus locations are in **bold type**. See last page of schedule for location details.

JAPANESE

CRN	Days	Time	Location	Instructor	Start/End Date	Weeks
JAPN 101 # • First Course in Japanese • 5 Units						
71045	TBA		Mesa/WEB	Ozawa, R	08-23 to 12-18	16
	W	9:35am-12:00pm	Mesa/Remote	Ozawa, R	08-23 to 12-18	16
71047	TBA		Mesa/WEB	Rothenhaus, M	08-23 to 12-18	16
	MW	2:20-3:45pm	Mesa/Remote	Rothenhaus, M	08-23 to 12-18	16
71048	TTh	9:35-11:00am	Mesa/Remote	Brown, Y	08-23 to 12-18	16
	TBA		Mesa/WEB	Brown, Y	08-23 to 12-18	16
71049	TBA		Mesa/WEB	Dohr, A	08-23 to 12-18	16
	TTh	2:20-3:45pm	Mesa/Remote	Dohr, A	08-23 to 12-18	16
71053	TBA		Mesa/WEB	Knickerbocker, N	08-23 to 12-18	16
	MW	7:05-8:30pm	Mesa/Remote	Knickerbocker, N	08-23 to 12-18	16
71058	TBA		Mesa/WEB	Rothenhaus, M	08-23 to 12-18	16
	TTh	7:05-8:30pm	Mesa/Remote	Rothenhaus, M	08-23 to 12-18	16

JAPN 102 ** • Second Course in Japanese • 5 Units

71061	TBA		Mesa/WEB	Knickerbocker, N	08-23 to 12-18	16
	MW	12:45-2:10pm	Mesa/Remote	Knickerbocker, N	08-23 to 12-18	16
71062	TTh	7:05-8:30pm	Mesa/Remote	Dohr, A	08-23 to 12-18	16
	TBA		Mesa/WEB	Dohr, A	08-23 to 12-18	16

JAPN 201 ** • Third Course in Japanese • 5 Units

71064	TBA		Mesa/WEB	Takahashi, H	08-23 to 12-18	16
	T	1:45-4:10pm	Mesa/Remote	Takahashi, H	08-23 to 12-18	16

JAPN 210 ** • Conversation and Composition in Japanese I • 3 Units

71066	MW	11:10am-12:35pm	Mesa/Remote	Takahashi, H	08-23 to 12-18	16
-------	----	-----------------	-------------	--------------	----------------	----

JAPN 211 ** • Conversation and Composition in Japanese II • 3 Units

71067	MW	11:10am-12:35pm	Mesa/Remote	Takahashi, H	08-23 to 12-18	16
-------	----	-----------------	-------------	--------------	----------------	----

JOURNALISM

JOUR 200 * • Introduction to Newswriting and Reporting • 3 Units

70929	TBA		Mesa/WEB	Cox, K	08-23 to 12-18	16
-------	-----	--	----------	--------	----------------	----

JOUR 202 ** • Introduction to Mass Communication • 3 Units

70930	TBA		Mesa/WEB	Braun, J	08-23 to 12-18	16
-------	-----	--	----------	----------	----------------	----

JOUR 210A * • Newspaper Production 1 • 3 Units

71266	TBA		Mesa/WEB	Braun, J	08-23 to 12-18	16
	TTh	11:10am-12:35pm	Mesa B-109	Braun, J	08-23 to 12-18	16

JOUR 210B * • Newspaper Production 2 • 3 Units

70935	TBA		Mesa/WEB	Braun, J	08-23 to 12-18	16
	TTh	11:10am-12:35pm	Mesa B-109	Braun, J	08-23 to 12-18	16

JOUR 210C ** • Newspaper Production 3 • 3 Units

70936	TBA		Mesa/WEB	Braun, J	08-23 to 12-18	16
	TTh	11:10am-12:35pm	Mesa B-109	Braun, J	08-23 to 12-18	16

JOUR 210D ** • Newspaper Production 4 • 3 Units

70937	TBA		Mesa/WEB	Braun, J	08-23 to 12-18	16
	TTh	11:10am-12:35pm	Mesa B-109	Braun, J	08-23 to 12-18	16

JOUR 220 ** • Principles of Public Relations • 3 Units

70941	TBA		Mesa/WEB	Braun, J	08-23 to 12-18	16
-------	-----	--	----------	----------	----------------	----

LEARNING COMMUNITY

LCOM 120D ** • English 101/English 31/Personal Growth 120 • 8 Units

71711	M	11:10am-12:15pm	Mesa/Remote	Staff	08-23 to 12-18	16
	TBA		Mesa/WEB	Staff	08-23 to 12-18	16
	W	11:10am-12:10pm	Mesa/Remote	Staff	08-23 to 12-18	16
	MW	9:35-11:00am	Mesa/Remote	Staff	08-23 to 12-18	16

LIBRARY SCIENCE

CRN	Days	Time	Location	Instructor	Start/End Date	Weeks
LIBS 101 ** • Information Literacy and Research Skills • 1 Unit						
70884	TBA		Mesa/WEB	Farrell, K	08-23 to 10-16	8
70886	TBA		Mesa/WEB	Farrell, K	10-18 to 12-18	8

MARKETING

MARK 100 * • Principles of Marketing • 3 Units

70269	TBA		Mesa/WEB	Rattner, M	08-23 to 12-18	16
70270	TBA		Mesa/WEB	Rattner, M	08-23 to 12-18	16
70271	TBA		Mesa/WEB	Horner, A	10-18 to 12-18	8

MATHEMATICS

Additional sections may be available on selected high school campuses.

MATH 15A ## • Prealgebra Refresher • 1 Unit

70616	TBA		Mesa/WEB	Belew, S	09-07 to 10-30	8
70622	TBA		Mesa/WEB	Damoose, A	10-04 to 11-13	6
70625	TBA		Mesa/WEB	Brown, M	10-18 to 12-04	6

MATH 15B ## • Elementary Algebra and Geometry Refresher • 1 Unit

70617	TBA		Mesa/WEB	Belew, S	09-07 to 10-30	8
70623	TBA		Mesa/WEB	Damoose, A	10-04 to 11-13	6
70626	TBA		Mesa/WEB	Brown, M	10-18 to 12-04	6

MATH 15C ## • Intermediate Algebra and Geometry Refresher • 1 Unit

70618	TBA		Mesa/WEB	Belew, S	09-07 to 10-30	8
70624	TBA		Mesa/WEB	Damoose, A	10-04 to 11-13	6
70627	TBA		Mesa/WEB	Brown, M	10-18 to 12-04	6
71735	TBA		Mesa/WEB	Wu, J	08-23 to 12-18	16

MATH 15D ## • Geometry Refresher • 1 Unit

70619	TBA		Mesa/WEB	Brown, M	08-23 to 10-02	6
-------	-----	--	----------	----------	----------------	---

MATH 15E ## • Trigonometry Refresher • 1 Unit

70620	TBA		Mesa/WEB	Brown, M	08-23 to 10-02	6
-------	-----	--	----------	----------	----------------	---

MATH 15F ## • College Algebra Refresher • 1 Unit

70621	TBA		Mesa/WEB	Brown, M	08-23 to 10-02	6
-------	-----	--	----------	----------	----------------	---

MATH 92 * • Applied Beginning and Intermediate Algebra • 4 Units

70584	Th	2:20-4:25pm	Mesa MS-318	Briggs, S	08-23 to 12-18	16
	T	2:20-4:25pm	Mesa/Remote	Briggs, S	08-23 to 12-18	16
	TBA		Mesa/WEB	Briggs, S	08-23 to 12-18	16
70633	T	9:35-11:00am	Mesa MS-218	Belden-Hillery, K	08-23 to 12-18	16
	Th	9:35-11:00am	Mesa/Remote	Belden-Hillery, K	08-23 to 12-18	16
	TBA		Mesa/WEB	Belden-Hillery, K	08-23 to 12-18	16
70654	M	5:30-8:35pm	Mesa/Remote	Armstrong, D	08-23 to 12-18	16
	W	5:30-8:35pm	Mesa MS-318	Armstrong, D	08-23 to 12-18	16
70780	W	11:10am-2:15pm	Mesa MS-211	Sadeghipour, F	08-23 to 12-18	16
	M	11:10am-2:15pm	Mesa/Remote	Sadeghipour, F	08-23 to 12-18	16
70795	TBA		Mesa/WEB	Adams, D	08-23 to 12-18	16
	T	7:05-9:05pm	Mesa/Remote	Adams, D	08-23 to 12-18	16
	Th	7:05-9:05pm	Mesa MS-213	Adams, D	08-23 to 12-18	16
71206	MWF	7:20-9:25am	Mesa MS-218	Meckstroth, P	08-23 to 12-18	16
71295	MF	9:35-11:40am	Mesa/Remote	Qumsiya, J	08-23 to 12-18	16
	W	9:35-11:35am	Mesa MS-218	Qumsiya, J	08-23 to 12-18	16

MATH 96 ** • Intermediate Algebra and Geometry • 5 Units

70390	TBA		Mesa/WEB	Parvini, S	08-23 to 12-18	16
70392	TBA		Mesa/WEB	Ebrahimi-Fardooee, M	09-13 to 12-18	13
70447	TBA		Mesa/WEB	Parvini, S	08-23 to 12-18	16
70448	TBA		Mesa/WEB	Parvini, S	08-23 to 12-18	16

During District declared emergencies, Partially Online Courses may be changed to an online format. In the event that the course location changes, students will be notified. Please visit <http://schedule.sdccd.edu/> to confirm class meeting details and technology requirements.

FALL 2021 • www.sdmesa.edu

MATHEMATICS continued

CRN	Days	Time	Location	Instructor	Start/End Date	Weeks
70634	Th	7:00-9:25am	Mesa MS-422	Buibas, M	08-23 to 12-18	16
	T	7:00-9:25am	Mesa/Remote	Buibas, M	08-23 to 12-18	16
70635	W	9:35am-12:00pm	Mesa MS-318	Kracht, B	08-23 to 12-18	16
	M	9:35am-12:00pm	Mesa/Remote	Kracht, B	08-23 to 12-18	16
70796	T	7:05-9:30pm	Mesa/Remote	Underhill, M	08-23 to 12-18	16
	Th	7:05-9:30pm	Mesa MS-122	Underhill, M	08-23 to 12-18	16
71293	MW	5:00-7:25pm	Mesa MS-122	Lancaster, E	08-23 to 12-18	16
71298	W	1:45-4:10pm	Mesa MS-420	Squillaro, D	08-23 to 12-18	16
	M	1:45-4:10pm	Mesa/Remote	Squillaro, D	08-23 to 12-18	16
75965	TTh	11:10am-1:35pm	Mesa MS-122	Lannen, P	08-23 to 12-18	16

MATH 96X * • Math 96/Math 15B • 6 Units

75072	Th	9:35-11:55am	Mesa MS-318	Briggs, S	08-23 to 12-18	16
	MTW	9:35-10:40am	Mesa/Remote	Briggs, S	08-23 to 12-18	16
	MT	10:50-11:50am	Mesa/Remote	Briggs, S	08-23 to 12-18	16
75540	MTW	11:10am-12:20pm	Mesa/Remote	Estrela, J	08-23 to 12-18	16
	MT	12:30-1:30pm	Mesa/Remote	Estrela, J	08-23 to 12-18	16
	Th	11:10am-1:35pm	Mesa MS-211	Estrela, J	08-23 to 12-18	16
75542	TW	6:35-9:15pm	Mesa MS-218	Foster, L	08-23 to 12-18	16
	Th	6:35-9:20pm	Mesa MS-218	Foster, L	08-23 to 12-18	16

MATH 104 ** • Trigonometry • 3 Units

70395	Th	11:10am-12:35pm	Mesa MS-218	Jarjees, T	08-23 to 12-18	16
	T	11:10am-12:35pm	Mesa/Remote	Jarjees, T	08-23 to 12-18	16
70613	MW	9:35-11:40am	Mesa/Remote	Parsons, M	08-23 to 10-02	6
	TBA		Mesa/WEB	Parsons, M	08-23 to 10-02	6
70636	M	7:00-8:25am	Mesa/Remote	Kracht, B	08-23 to 12-18	16
	W	7:00-8:25am	Mesa MS-318	Kracht, B	08-23 to 12-18	16
70637	W	9:35-11:00am	Mesa MS-418	Abbate, G	08-23 to 12-18	16
	M	9:35-11:00am	Mesa/Remote	Abbate, G	08-23 to 12-18	16
70638	T	9:35-11:00am	Mesa/Remote	Abbate, G	08-23 to 12-18	16
	Th	9:35-11:00am	Mesa MS-418	Abbate, G	08-23 to 12-18	16
70639	M	2:20-3:45pm	Mesa/Remote	Sandvick, R	08-23 to 12-18	16
	W	2:20-3:45pm	Mesa MS-418	Sandvick, R	08-23 to 12-18	16
70781	TTh	12:45-2:10pm	Mesa MS-320	Medrano, A	08-23 to 12-18	16
70782	TTh	8:00-9:20am	Mesa MS-320	Lannen, P	08-23 to 12-18	16
70799	Th	5:00-6:25pm	Mesa MS-213	Adams, D	08-23 to 12-18	16
	T	5:00-6:25pm	Mesa/Remote	Adams, D	08-23 to 12-18	16
71103	W	9:35am-12:35pm	Mesa/Remote	Wu, J	10-18 to 12-18	8
	M	9:35am-12:35pm	Mesa MS-420	Wu, J	10-18 to 12-18	8
71302	TBA		Mesa/WEB	Shipowick, R	10-18 to 12-18	8
71665	TBA		Mesa/WEB	Shipowick, R	08-23 to 12-18	16

MATH 104X * • Mathematics 104/Mathematics 15D • 4 Units

75074	T	10:35am-12:35pm	Mesa/Remote	Huynh, C	08-23 to 12-18	16
	Th	10:35am-12:35pm	Mesa MS-320	Huynh, C	08-23 to 12-18	16
	TBA		Mesa/WEB	Huynh, C	08-23 to 12-18	16
75470	MW	9:35-11:35am	Mesa/Remote	Pilipets, O	08-23 to 12-18	16
	F	9:25-11:45am	Mesa MS-211	Pilipets, O	08-23 to 12-18	16

MATH 116 ** • College and Matrix Algebra • 3 Units

70443	M	11:10am-12:35pm	Mesa MS-418	Sandvick, R	08-23 to 10-16	8
	TWTh	11:10am-12:35pm	Mesa/Remote	Sandvick, R	08-23 to 10-16	8
70449	TBA		Mesa/WEB	Belew, S	08-23 to 12-18	16
70450	TBA		Mesa/WEB	Ebrahimi-Fardooee, M	08-23 to 10-16	8
70604	TTh	9:35-11:00am	Mesa MS-122	Burru, P	08-23 to 12-18	16
70605	MW	8:10-9:35pm	Mesa/Remote	Lancaster, E	08-23 to 12-18	16
70640	M	11:10am-12:35pm	Mesa/Remote	Squillaro, D	08-23 to 12-18	16
	W	11:10am-12:35pm	Mesa MS-420	Squillaro, D	08-23 to 12-18	16
70642	Th	12:45-2:10pm	Mesa/Remote	Belden-Hillery, K	08-23 to 12-18	16
	T	12:45-2:10pm	Mesa MS-218	Belden-Hillery, K	08-23 to 12-18	16
70784	W	12:45-2:10pm	Mesa MS-318	Kharrati, G	08-23 to 12-18	16
	M	12:45-2:10pm	Mesa/Remote	Kharrati, G	08-23 to 12-18	16

MATHEMATICS continued

CRN	Days	Time	Location	Instructor	Start/End Date	Weeks
70786	T	3:55-5:20pm	Mesa/Remote	Underhill, M	08-23 to 12-18	16
	Th	3:55-5:20pm	Mesa MS-122	Underhill, M	08-23 to 12-18	16
71209	T	7:00-8:25am	Mesa/Remote	Jarjees, T	08-23 to 12-18	16
	Th	7:00-8:25am	Mesa MS-218	Jarjees, T	08-23 to 12-18	16
71262	M	8:00-9:25am	Mesa/Remote	Buibas, M	08-23 to 12-18	16
	W	8:00-9:25am	Mesa MS-422	Buibas, M	08-23 to 12-18	16
71606	M	9:35am-12:40pm	Mesa MS-420	Wu, J	08-23 to 10-16	8
	W	9:35am-12:40pm	Mesa/Remote	Wu, J	08-23 to 10-16	8
72030	TBA		Mesa/WEB	Ebrahimi-Fardooee, M	08-23 to 10-16	8
75068	TBA		Mesa/WEB	Damoose, A	08-23 to 12-18	16

MATH 116X * • Mathematics 116 and Mathematics 15C • 4 Units

75075	TBA		Mesa/WEB	Huynh, C	08-23 to 12-18	16
	F	11:10am-1:30pm	Mesa MS-320	Huynh, C	08-23 to 12-18	16
	M	11:10am-1:10pm	Mesa/Remote	Huynh, C	08-23 to 12-18	16
75076	TTh	2:45-4:55pm	Mesa/Remote	Damoose, A	08-23 to 12-18	16
	M	2:45-5:05pm	Mesa MS-218	Damoose, A	08-23 to 12-18	16

MATH 118 ** • Math for the Liberal Arts Student • 3 Units

70396	TTh	2:20-3:45pm	Mesa/Remote	Sandvick, R	08-23 to 12-18	16
70399	MW	7:05-8:30pm	Mesa/Remote	Medrano, A	08-23 to 12-18	16

MATH 119 ** • Elementary Statistics • 3 Units

70400	MW	8:00-9:25am	Mesa/Remote	Shipowick, R	08-23 to 12-18	16
70401	TBA		Mesa/WEB	Parvini, S	08-23 to 12-18	16
<i>CN 70401 is an honors course. For more information visit www.sdmesa.edu/honors.</i>						
70403	TBA		Mesa/WEB	Bernal, J	08-23 to 12-18	16
70445	MW	8:10-9:35pm	Mesa/Remote	Kuniyuki, K	08-23 to 12-18	16
70451	TBA		Mesa/WEB	Spoon, K	10-18 to 12-18	8
70606	TTh	6:00-7:25pm	Mesa/Remote	Velado, M	08-23 to 12-18	16
70607	MW	6:00-7:25pm	Mesa/Remote	Kuniyuki, K	08-23 to 12-18	16
70612	F	11:10am-1:00pm	Mesa/Remote	Spoon, K	08-23 to 12-18	16
	TBA		Mesa/WEB	Spoon, K	08-23 to 12-18	16
70644	MW	9:35-11:00am	Mesa/Remote	Kharrati, G	08-23 to 12-18	16
70645	TTh	9:35-11:00am	Mesa/Remote	Reedy, M	08-23 to 12-18	16
70647	MW	11:10am-12:35pm	Mesa/Remote	Kharrati, G	08-23 to 12-18	16
70648	MW	3:55-5:20pm	Mesa/Remote	Armstrong, D	08-23 to 12-18	16
70789	TTh	12:45-2:10pm	Mesa/Remote	Burru, P	08-23 to 12-18	16
70790	TTh	2:20-3:45pm	Mesa/Remote	Burru, P	08-23 to 12-18	16
71104	TTh	8:00-9:25am	Mesa/Remote	Lemus, H	08-23 to 12-18	16
71105	TTh	9:35-11:00am	Mesa/Remote	Lapuma, R	08-23 to 12-18	16
71197	TTh	8:10-9:35pm	Mesa/Remote	Velado, M	08-23 to 12-18	16
71199	TBA		Mesa/WEB	Spoon, K	08-23 to 10-16	8
71210	TTh	7:00-8:25am	Mesa/Remote	Reedy, M	08-23 to 12-18	16
71211	MW	2:25-3:50pm	Mesa/Remote	Sadeghipour, F	08-23 to 12-18	16
71263	TBA		Mesa/WEB	Parvini, S	08-23 to 12-18	16
71264	MW	12:45-2:10pm	Mesa/Remote	Pilipets, O	08-23 to 12-18	16
75058	TTh	11:10am-12:35pm	Mesa/Remote	Lapuma, R	08-23 to 12-18	16

MATH 119X * • Mathematics 119 and Mathematics 15A • 4 Units

75077	Th	9:00-10:25am	Mesa MS-213	Spoon, K	08-23 to 12-18	16
	MW	9:00-10:25am	Mesa/Remote	Spoon, K	08-23 to 12-18	16
	TBA		Mesa/WEB	Spoon, K	08-23 to 12-18	16
75078	W	3:55-5:50pm	Mesa MS-213	Bernal, J	08-23 to 12-18	16
	T	3:55-5:50pm	Mesa/Remote	Bernal, J	08-23 to 12-18	16
	TBA		Mesa/WEB	Bernal, J	08-23 to 12-18	16
75477	MW	11:10am-12:35pm	Mesa/Remote	Nguyen, H	08-23 to 12-18	16
	TBA		Mesa/WEB	Nguyen, H	08-23 to 12-18	16
	F	11:10am-12:35pm	Mesa MS-213	Nguyen, H	08-23 to 12-18	16
75541	F	7:05-9:25am	Mesa MS-209	Steel, A	08-23 to 12-18	16
	TTh	7:15-9:25am	Mesa/Remote	Steel, A	08-23 to 12-18	16

* Prerequisite, corequisite, advisory or limitation on enrollment # Pass/No Pass available

Pass/No Pass Only ☒ Class meets both on the college campus and online

@ Off-campus locations are in **bold type**. See last page of schedule for location details.

MATHEMATICS *continued*

CRN	Days	Time	Location	Instructor	Start/End Date	Weeks
MATH 121 *# • Basic Techniques of Applied Calculus I • 3 Units						
70444	M	11:10am-12:35pm	Mesa MS-418	Sandvick, R	10-18 to 12-18	8
	TWTh	11:10am-12:35pm	Mesa/Remote	Sandvick, R	10-18 to 12-18	8
70452	TBA		Mesa/WEB	Ebrahimi-Fardooee, M	10-18 to 12-18	8
70628	TTh	8:00-9:25am	Mesa MS-220	Meckstroth, P	08-23 to 12-18	16
70791	Th	9:35-11:00am	Mesa MS-420	Bernal, J	08-23 to 12-18	16
	T	9:35-11:00am	Mesa/Remote	Bernal, J	08-23 to 12-18	16
71198	TBA		Mesa/WEB	Ebrahimi-Fardooee, M	10-18 to 12-18	8
71636	MW	11:10am-12:35pm	Mesa MS-220	Meckstroth, P	08-23 to 12-18	16
75061	W	12:45-2:10pm	Mesa MS-218	Qumsiya, J	08-23 to 12-18	16
	M	12:45-2:10pm	Mesa/Remote	Qumsiya, J	08-23 to 12-18	16

MATH 122 *# • Basic Techniques of Calculus II • 3 Units						
70792	M	9:35-11:00am	Mesa MS-318	Lapuma, R	08-23 to 12-18	16
	W	9:35-11:00am	Mesa/Remote	Lapuma, R	08-23 to 12-18	16

MATH 141 *# • Precalculus • 5 Units						
70405	F	9:35-11:05am	Mesa MS-418	Huynh, C	08-23 to 12-18	16
	MW	9:35-11:00am	Mesa/Remote	Huynh, C	08-23 to 12-18	16
70446	Th	7:05-9:30pm	Mesa MS-418	Kuniyuki, K	08-23 to 12-18	16
	T	7:05-9:30pm	Mesa/Remote	Kuniyuki, K	08-23 to 12-18	16
70608	Th	11:10am-1:35pm	Mesa MS-118	Belew, S	08-23 to 12-18	16
	T	11:10am-1:35pm	Mesa/Remote	Belew, S	08-23 to 12-18	16
70614	MW	9:35-11:35am	Mesa/Remote	Parsons, M	10-04 to 12-18	10
	TBA		Mesa/WEB	Parsons, M	10-04 to 12-18	10
70793	W	11:10am-1:35pm	Mesa MS-422	Abbate, G	08-23 to 12-18	16
	M	11:10am-1:35pm	Mesa/Remote	Abbate, G	08-23 to 12-18	16
71297	TBA		Mesa/WEB	Spoon, K	08-23 to 12-18	16

MATH 150 *# • Calculus with Analytic Geometry I • 5 Units						
70409	TTh	8:00-10:25am	Mesa MS-120	Brown, M	08-23 to 12-18	16
70411	M	9:35am-12:00pm	Mesa/Remote	Bernal, J	08-23 to 12-18	16
	W	9:35am-12:00pm	Mesa MS-118	Bernal, J	08-23 to 12-18	16
70412	TBA		Mesa/WEB	Marquez, F	08-23 to 12-18	16
70414	T	11:10am-1:35pm	Mesa/Remote	Abbate, G	08-23 to 12-18	16
	Th	11:10am-1:35pm	Mesa MS-422	Abbate, G	08-23 to 12-18	16
70415	M	1:45-4:10pm	Mesa/Remote	Briggs, S	08-23 to 12-18	16
	W	1:45-4:10pm	Mesa MS-118	Briggs, S	08-23 to 12-18	16
71578	TBA		Mesa/WEB	Marquez, F	08-23 to 12-18	16

MATH 151 *# • Calculus with Analytic Geometry II • 4 Units						
70416	M	12:05-2:10pm	Mesa/Remote	Naimark, K	08-23 to 12-18	16
	W	12:05-2:10pm	Mesa MS-120	Naimark, K	08-23 to 12-18	16
70609	TBA		Mesa/WEB	Marquez, F	08-23 to 12-18	16
70794	T	8:35-10:40am	Mesa/Remote	Naimark, K	08-23 to 12-18	16
	Th	8:35-10:40am	Mesa MS-118	Naimark, K	08-23 to 12-18	16
70802	T	6:00-8:05pm	Mesa/Remote	Naimark, K	08-23 to 12-18	16
	Th	6:00-8:05pm	Mesa MS-118	Naimark, K	08-23 to 12-18	16
71207	W	9:35-11:40am	Mesa MS-122	Hughes, S	08-23 to 12-18	16
	M	9:35-11:40am	Mesa/Remote	Hughes, S	08-23 to 12-18	16
72029	T	11:10am-12:50pm	Mesa MS-420	Hughes, S	08-23 to 12-18	16
	TBA		Mesa/WEB	Hughes, S	08-23 to 12-18	16
	Th	11:10am-12:50pm	Mesa/Remote	Hughes, S	08-23 to 12-18	16

MATH 210A * • Concepts of Elementary School Mathematics I • 3 Units						
70417	TTh	11:10am-12:35pm	Mesa MS-220	Meckstroth, P	08-23 to 12-18	16

MATH 212 * • Children's Mathematical Thinking • 1 Unit						
70453	F	10:15am-12:05pm	Mesa/Remote	Staff	10-18 to 12-18	8

MATH 245 *# • Discrete Mathematics • 3 Units						
70435	TTh	2:20-3:45pm	Mesa MS-320	Medrano, A	08-23 to 12-18	16

MATHEMATICS *continued*

MATH 252 * • Calculus with Analytic Geometry III • 4 Units						
70436	M	8:00-10:05am	Mesa/Remote	Truneh, Y	08-23 to 12-18	16
	W	8:00-10:05am	Mesa MS-120	Truneh, Y	08-23 to 12-18	16
70438	MW	11:10am-1:15pm	Mesa MS-320	Brown, M	08-23 to 12-18	16
70610	Th	12:45-2:50pm	Mesa MS-418	Naimark, K	08-23 to 12-18	16
	T	12:45-2:45pm	Mesa/Remote	Naimark, K	08-23 to 12-18	16

MATH 254 *# • Introduction to Linear Algebra • 3 Units						
70440	MW	8:00-9:25am	Mesa MS-320	Brown, M	08-23 to 12-18	16
70611	Th	9:35-11:00am	Mesa/Remote	Parsons, M	08-23 to 12-18	16
	T	9:35-11:00am	Mesa MS-418	Parsons, M	08-23 to 12-18	16

MATH 255 * • Differential Equations • 3 Units						
70442	TTh	11:10am-12:35pm	Mesa MS-120	Brown, M	08-23 to 12-18	16

MEDICAL ASSISTING

MEDA 55 * • Fundamentals Human Anatomy and Physiology • 3 Units						
71044	TBA		Mesa/WEB	Abbott, S	08-23 to 12-18	16
71666	TBA		Mesa/WEB	Huynh, J	08-23 to 12-18	16

MEDA 56 * • Administrative Medical Assisting I • 1.5 Units						
71046	TBA		Mesa/WEB	Staff	08-23 to 10-16	8

MEDA 64 * • Medical Ethics and Legal Issues for the Allied Health Professional • 1 Unit						
71050	TBA		Mesa/WEB	Abbott, S	10-18 to 12-18	8

MEDA 68 * • Human Behavior for Allied Health Students • 3 Units						
71963	M	1:00-3:00pm	Mesa/Remote	Zwahlen, E	08-23 to 12-18	16
	TBA		Mesa/WEB	Staff	08-23 to 12-18	16

MEDA 76 * • Principles of Infection Control and Sterile Technique • 1.5 Units						
71051	TBA		Mesa/WEB	Abbott, S	08-23 to 10-16	8
	Th	1:00-4:10pm	Mesa S-204	Abbott, S	08-23 to 10-16	8

MEDA 78 * • Principles of Patient Care • 2 Units						
71072	TBA		Mesa/WEB	Penrod, T	08-23 to 10-16	8
	MW	8:30-11:30am	Mesa S-204	Penrod, T	08-23 to 10-16	8
71074	TTh	8:30-11:30am	Mesa S-204	Penrod, T	08-23 to 10-16	8
	TBA		Mesa/WEB	Penrod, T	08-23 to 10-16	8

MEDA 82 * • Diagnostic Testing • 1 Unit						
71052	TTh	8:30-11:40am	Mesa S-204	Staff	10-18 to 12-18	8
	TBA		Mesa/WEB	Staff	10-18 to 12-18	8
75065	TBA		Mesa/WEB	Penrod, T	10-18 to 12-18	8
	MW	8:30-11:30am	Mesa S-204	Penrod, T	10-18 to 12-18	8

MEDA 110 • Medical Terminology • 3 Units						
71054	TBA		Mesa/WEB	Sanati, G	08-23 to 12-18	16
71055	TBA		Mesa/WEB	Sanati, G	08-23 to 12-18	16
71056	TBA		Mesa/WEB	Lomax, G	08-23 to 12-18	16
71057	TBA		Mesa/WEB	Stitt, S	08-23 to 12-18	16
71059	TBA		Mesa/WEB	Stitt, S	08-23 to 12-18	16
71667	TBA		Mesa/WEB	Lomax, G	08-23 to 12-18	16
71668	TBA		Mesa/WEB	Sanati, G	08-23 to 12-18	16
75066	TBA		Mesa/WEB	Seng, V	08-23 to 12-18	16

MEDA 115 * • Pathophysiology • 3 Units						
71060	TBA		Mesa/WEB	Staff	08-23 to 12-18	16
71070	TBA		Mesa/WEB	Staff	08-23 to 12-18	16

MULTIMEDIA

CRN	Days	Time	Location	Instructor	Start/End Date	Weeks
MULT 100 *# • Introduction to Visual Communication • 3 Units						
71574	TBA		Mesa/WEB	Toth, J	08-23 to 12-18	16
71575	TBA		Mesa/WEB	Saballett, A	08-23 to 12-18	16
71576	TBA		Mesa/WEB	Toth, J	09-20 to 12-18	12
MULT 120 • Introduction to Video Game Design • 3 Units						
70574	TBA		Mesa/WEB	Shoopack, J	08-23 to 12-18	16
MULT 121 *# • Intermediate Visual Communication • 3 Units						
71577	TBA		Mesa/WEB	Toth, J	08-23 to 10-16	8
MULT 122 * • Advanced Visual Communication • 3 Units						
70575	TBA		Mesa/WEB	Toth, J	10-18 to 12-18	8
MULT 123 *# • Digital Video I • 3 Units						
70576	TBA		Mesa/WEB	Lasley, A	08-23 to 10-16	8
74205	TBA		Mesa/WEB	Lasley, A	10-18 to 12-18	8
MULT 124 *# • Digital Video II • 3 Units						
74201	TBA		Mesa/WEB	Lasley, A	10-18 to 12-18	8
MULT 137 * • 3D Animation I: Introduction to 3D Modeling and Animation • 3 Units						
70577	TBA		Mesa/WEB	Shpigelman, S	08-23 to 12-18	16
MULT 139 * • 3D Animation II: Character Design & Development • 3 Units						
70578	TBA		Mesa/WEB	Shpigelman, S	08-23 to 12-18	16
MULT 141 * • 3D Animation III: Intermediate 3D Animation • 3 Units						
70579	TBA		Mesa/WEB	Shpigelman, S	08-23 to 12-18	16
MULT 148 * • Business of Games • 3 Units						
71582	TBA		Mesa/WEB	Shoopack, J	08-23 to 12-18	16
MULT 150 *# • Beginning Unity Game Development • 3 Units						
71583	TBA		Mesa/WEB	Saballett, A	08-23 to 12-18	16
74203	TBA		Mesa/WEB	Saballett, A	09-20 to 12-18	12
MULT 154 * • Advanced Unity Game Development • 3 Units						
71584	TBA		Mesa/WEB	Milner, A	08-23 to 12-18	16
MULT 160 * • Beginning Unreal Engine • 3 Units						
71585	TBA		Mesa/WEB	Figuerroa, R	08-23 to 12-18	16
MULT 162 * • Intermediate Unreal Engine • 3 Units						
74202	TBA		Mesa/WEB	Figuerroa, R	08-23 to 12-18	16

MUSIC

CRN	Days	Time	Location	Instructor	Start/End Date	Weeks
MUSI 100 # • Introduction to Music • 3 Units						
70266	TBA		Mesa/WEB	Svoboda, J	08-23 to 12-18	16
71179	TBA		Mesa/WEB	Svoboda, J	08-23 to 12-18	16
71180	TBA		Mesa/WEB	Lee, J	08-23 to 12-18	16
71183	TBA		Mesa/WEB	Lee, J	08-23 to 12-18	16
MUSI 103 # • History of Rock Music • 3 Units						
71184	TBA		Mesa/WEB	Robinson, N	08-23 to 12-18	16
71185	TBA		Mesa/WEB	Robinson, N	08-23 to 12-18	16
MUSI 109 # • World Music • 3 Units						
71186	TBA		Mesa/WEB	Robinson, N	08-23 to 12-18	16
75415	TBA		Mesa/WEB	Robinson, N	08-23 to 12-18	16

MUSIC continued

CRN	Days	Time	Location	Instructor	Start/End Date	Weeks
MUSI 110 • Music for Elementary School Teachers • 3 Units						
71187	W	8:55-11:00am	Mesa C1-116	Burton, D	08-23 to 12-18	16
	M	8:55-11:00am	Mesa/Remote	Burton, D	08-23 to 12-18	16
MUSI 111 # • Jazz History • 3 Units						
71196	TBA		Mesa/WEB	Romeo, J	08-23 to 12-18	16
MUSI 123A *# • Recital Hour I • 0.5 Units						
71257	W	3:00-4:20pm	Mesa/Remote	Bassett, I	08-23 to 12-18	16
MUSI 123B *# • Recital Hour II • 0.5 Units						
71258	W	3:00-4:20pm	Mesa/Remote	Bassett, I	08-23 to 12-18	16
MUSI 123C *# • Recital Hour III • 0.5 Units						
71259	W	3:00-4:20pm	Mesa/Remote	Bassett, I	08-23 to 12-18	16
MUSI 123D *# • Recital Hour IV • 0.5 Units						
71260	W	3:00-4:20pm	Mesa/Remote	Bassett, I	08-23 to 12-18	16
MUSI 124A *# • Piano Class I • 1 Unit						
74078	TBA		Mesa/WEB	Lee, J	08-23 to 12-18	16
74079	TBA		Mesa/WEB	Lee, J	08-23 to 12-18	16
74081	TBA		Mesa/WEB	Lee, J	08-23 to 12-18	16
74083	TBA		Mesa/WEB	Lee, J	08-23 to 12-18	16
MUSI 124B *# • Piano Class II • 1 Unit						
74080	TBA		Mesa/WEB	Lee, J	08-23 to 12-18	16
74082	TBA		Mesa/WEB	Lee, J	08-23 to 12-18	16
MUSI 125 *# • Music, the Arts, and Society • 3 Units						
74085	TBA		Mesa/WEB	Bassett, I	08-23 to 12-18	16
MUSI 134A *# • Voice Class I • 1 Unit						
74206	TBA		Mesa/WEB	Johnson, J	08-23 to 12-18	16
	MW	11:10am-12:35pm	Mesa C1-116	Johnson, J	08-23 to 12-18	16
74207	TBA		Mesa/WEB	Johnson, J	08-23 to 12-18	16
	MW	12:45-2:10pm	Mesa C1-116	Johnson, J	08-23 to 12-18	16
MUSI 134B *# • Voice Class II • 1 Unit						
74210	TTh	12:45-2:10pm	Mesa C1-116	Mein, A	08-23 to 12-18	16
	TBA		Mesa/WEB	Mein, A	08-23 to 12-18	16
MUSI 134C *# • Voice Class III • 1 Unit						
74211	TTh	12:45-2:10pm	Mesa C1-116	Mein, A	08-23 to 12-18	16
	TBA		Mesa/WEB	Mein, A	08-23 to 12-18	16
MUSI 134D *# • Voice Class IV • 1 Unit						
74212	TBA		Mesa/WEB	Mein, A	08-23 to 12-18	16
	TTh	12:45-2:10pm	Mesa C1-116	Mein, A	08-23 to 12-18	16
MUSI 136A * • Guitar Class I • 1 Unit						
74086	TTh	9:35-11:00am	Mesa/Remote	Svoboda, J	08-23 to 12-18	16
74237	MW	9:35-11:00am	Mesa C1-119	Bassett, S	08-23 to 12-18	16
	TBA		Mesa/WEB	Bassett, S	08-23 to 12-18	16
MUSI 136B * • Guitar Class II • 1 Unit						
74238	TBA		Mesa/WEB	Bassett, S	08-23 to 12-18	16
	MW	11:10am-12:35pm	Mesa C1-119	Bassett, S	08-23 to 12-18	16
MUSI 148A *# • Music Theory I • 3 Units						
74087	TBA		Mesa/WEB	Bruck, D	08-23 to 12-18	16
	TTh	8:50-10:50am	Mesa/Remote	Bruck, D	08-23 to 12-18	16
MUSI 150A *# • Basic Musicianship • 3 Units						
71202	TBA		Mesa/WEB	Bruck, D	08-23 to 12-18	16
71256	TBA		Mesa/WEB	Ramstrum, M	08-23 to 12-18	16

* Prerequisite, corequisite, advisory or limitation on enrollment # Pass/No Pass available
 ## Pass/No Pass Only ☒ Class meets both on the college campus and online
 @ Off-campus locations are in **bold type**. See last page of schedule for location details.

MUSIC continued

CRN	Days	Time	Location	Instructor	Start/End Date	Weeks
MUSI 174A * • Individualized Study I • 1 Unit						
74088	M	2:20-4:20pm	Mesa/Remote	Robinson, N	08-23 to 12-18	16
	TBA		Mesa/WEB	Robinson, N	08-23 to 12-18	16
MUSI 174B * • Individualized Study II • 1 Unit						
72051	TBA		Mesa/WEB	Robinson, N	08-23 to 12-18	16
	M	2:20-4:20pm	Mesa/Remote	Robinson, N	08-23 to 12-18	16
MUSI 174D * • Individualized Study IV • 1 Unit						
74089	M	2:20-4:20pm	Mesa/Remote	Robinson, N	08-23 to 12-18	16
	TBA		Mesa/WEB	Robinson, N	08-23 to 12-18	16
MUSI 190 ** • Electronic Music Studio • 3 Units						
71203	TBA		Mesa/WEB	Elliott, J	08-23 to 12-18	16
	MW	12:45-2:50pm	Mesa/Remote	Elliott, J	08-23 to 12-18	16
71220	TBA		Mesa/WEB	Elliott, J	08-23 to 12-18	16
	MW	6:00-8:00pm	Mesa/Remote	Elliott, J	08-23 to 12-18	16
MUSI 205A ** • Projects in Electronic Music I • 3 Units						
71205	TBA		Mesa/WEB	Ramstrum, M	08-23 to 12-18	16
	TTh	12:45-2:35pm	Mesa/Remote	Ramstrum, M	08-23 to 12-18	16
MUSI 205B ** • Projects in Electronic Music II • 3 Units						
71215	TTh	12:45-2:35pm	Mesa/Remote	Ramstrum, M	08-23 to 12-18	16
	TBA		Mesa/WEB	Ramstrum, M	08-23 to 12-18	16
MUSI 206A ** • Projects in Composition I • 3 Units						
71218	TBA		Mesa/WEB	Ramstrum, M	08-23 to 12-18	16
	TTh	12:45-2:10pm	Mesa/Remote	Ramstrum, M	08-23 to 12-18	16
MUSI 206B ** • Projects in Composition II • 3 Units						
71219	TTh	12:45-2:10pm	Mesa/Remote	Ramstrum, M	08-23 to 12-18	16
	TBA		Mesa/WEB	Ramstrum, M	08-23 to 12-18	16
MUSI 224A ** • Piano Class III • 1 Unit						
75414	TBA		Mesa/WEB	Lee, J	08-23 to 12-18	16
MUSI 230A ** • Jazz Improvisation I • 1 Unit						
74244	TBA		Mesa/WEB	Tordella, I	08-23 to 12-18	16
	TTh	2:20-3:40pm	Mesa C1-119	Tordella, I	08-23 to 12-18	16
MUSI 230B ** • Jazz Improvisation II • 1 Unit						
74245	TBA		Mesa/WEB	Tordella, I	08-23 to 12-18	16
	TTh	2:20-3:40pm	Mesa C1-119	Tordella, I	08-23 to 12-18	16
MUSI 230C ** • Jazz Improvisation III • 1 Unit						
74248	TBA		Mesa/WEB	Tordella, I	08-23 to 12-18	16
	TTh	2:20-3:40pm	Mesa C1-119	Tordella, I	08-23 to 12-18	16
MUSI 248A ** • Music Theory III • 3 Units						
74090	MW	8:45-10:50am	Mesa/Remote	Ramstrum, M	08-23 to 12-18	16
MUSI 257A * • Guitar Ensemble I • 1 Unit						
71601	TBA		Mesa/WEB	Bassett, I	08-23 to 12-18	16
	TTh	12:45-2:10pm	Mesa C1-119	Bassett, I	08-23 to 12-18	16
MUSI 257B * • Guitar Ensemble II • 1 Unit						
71602	TTh	12:45-2:10pm	Mesa C1-119	Bassett, I	08-23 to 12-18	16
	TBA		Mesa/WEB	Bassett, I	08-23 to 12-18	16
MUSI 257C * • Guitar Ensemble III • 1 Unit						
71603	TTh	12:45-2:10pm	Mesa C1-119	Bassett, I	08-23 to 12-18	16
	TBA		Mesa/WEB	Bassett, I	08-23 to 12-18	16
MUSI 259A * • Choir I • 1 Unit						
71598	TBA		Mesa/WEB	Mein, A	08-23 to 12-18	16
	TTh	2:20-3:45pm	Mesa C1-116	Mein, A	08-23 to 12-18	16

MUSIC continued

CRN	Days	Time	Location	Instructor	Start/End Date	Weeks
MUSI 259B * • Choir II • 1 Unit						
71599	TTh	2:20-3:45pm	Mesa C1-116	Mein, A	08-23 to 12-18	16
	TBA		Mesa/WEB	Mein, A	08-23 to 12-18	16
MUSI 259C * • Choir III • 1 Unit						
71600	TBA		Mesa/WEB	Mein, A	08-23 to 12-18	16
	TTh	2:20-3:45pm	Mesa C1-116	Mein, A	08-23 to 12-18	16
MUSI 259D * • Choir IV • 1 Unit						
74249	TTh	2:20-3:45pm	Mesa C1-116	Mein, A	08-23 to 12-18	16
	MW	12:45-2:10pm	Mesa C1-119	Tordella, I	08-23 to 12-18	16
MUSI 264A ** • Jazz Ensemble I • 1 Unit						
74250	TBA		Mesa/WEB	Tordella, I	08-23 to 12-18	16
	MW	12:45-2:10pm	Mesa C1-119	Tordella, I	08-23 to 12-18	16
MUSI 264B ** • Jazz Ensemble II • 1 Unit						
74251	MW	12:45-2:10pm	Mesa C1-119	Tordella, I	08-23 to 12-18	16
	TBA		Mesa/WEB	Tordella, I	08-23 to 12-18	16
MUSI 264C ** • Jazz Ensemble III • 1 Unit						
74252	MW	12:45-2:10pm	Mesa C1-119	Tordella, I	08-23 to 12-18	16
	TBA		Mesa/WEB	Tordella, I	08-23 to 12-18	16
MUSI 264D ** • Jazz Ensemble IV • 1 Unit						
74253	TBA		Mesa/WEB	Tordella, I	08-23 to 12-18	16
	MW	12:45-2:10pm	Mesa C1-119	Tordella, I	08-23 to 12-18	16
MUSI 268A ** • Ear Training I • 1 Unit						
71241	TTh	11:10am-12:35pm	Mesa/Remote	Ramstrum, M	08-23 to 12-18	16
MUSI 269A ** • Ear Training III • 1 Unit						
71242	MW	11:10am-12:35pm	Mesa/Remote	Ramstrum, M	08-23 to 12-18	16
MUSI 274A * • Applied Music I • 1 Unit						
71246	TBA		Mesa/WEB	Robinson, N	08-23 to 12-18	16
	M	2:20-4:20pm	Mesa/Remote	Robinson, N	08-23 to 12-18	16
74099	M	2:20-4:20pm	Mesa/Remote	Robinson, N	08-23 to 12-18	16
	TBA		Mesa/WEB	Robinson, N	08-23 to 12-18	16
74100	M	2:20-4:20pm	Mesa/Remote	Robinson, N	08-23 to 12-18	16
	TBA		Mesa/WEB	Robinson, N	08-23 to 12-18	16
MUSI 274B * • Applied Music II • 1 Unit						
71250	TBA		Mesa/WEB	Valenzuela, L	08-23 to 12-18	16
	M	2:20-4:20pm	Mesa/Remote	Valenzuela, L	08-23 to 12-18	16
	TBA		Mesa/WEB	Bassett, I	08-23 to 12-18	16
	M	2:20-4:20pm	Mesa/Remote	Bassett, I	08-23 to 12-18	16
	TBA		Mesa/WEB	Robinson, N	08-23 to 12-18	16
	M	2:20-4:20pm	Mesa/Remote	Robinson, N	08-23 to 12-18	16
MUSI 274C * • Applied Music III • 1 Unit						
71252	M	2:20-4:20pm	Mesa/Remote	Johnson, J	08-23 to 12-18	16
	TBA		Mesa/WEB	Johnson, J	08-23 to 12-18	16
	M	2:20-4:20pm	Mesa/Remote	Robinson, N	08-23 to 12-18	16
	TBA		Mesa/WEB	Robinson, N	08-23 to 12-18	16
MUSI 274D * • Applied Music IV • 1 Unit						
71604	TBA		Mesa/WEB	Robinson, N	08-23 to 12-18	16
	M	2:20-4:20pm	Mesa/Remote	Robinson, N	08-23 to 12-18	16
	M	2:20-4:20pm	Mesa/Remote	Lee, J	08-23 to 12-18	16
	TBA		Mesa/WEB	Lee, J	08-23 to 12-18	16
	TBA		Mesa/WEB	Bassett, S	08-23 to 12-18	16
	M	2:20-4:20pm	Mesa/Remote	Bassett, S	08-23 to 12-18	16
	TBA		Mesa/WEB	Johnson, J	08-23 to 12-18	16
	M	2:20-4:20pm	Mesa/Remote	Johnson, J	08-23 to 12-18	16

During District declared emergencies, Partially Online Courses may be changed to an online format. In the event that the course location changes, students will be notified. Please visit <http://schedule.sdccd.edu/> to confirm class meeting details and technology requirements.

FALL 2021 • www.sdmesa.edu

MUSIC continued

CRN	Days	Time	Location	Instructor	Start/End Date	Weeks
72060	TBA		Mesa/WEB	Mein, A	08-23 to 12-18	16
	M	2:20-4:20pm	Mesa/Remote	Mein, A	08-23 to 12-18	16
	M	2:20-4:20pm	Mesa/Remote	Robinson, N	08-23 to 12-18	16
	TBA		Mesa/WEB	Robinson, N	08-23 to 12-18	16

NUTRITION

NUTR 150 * • Nutrition • 3 Units

71063	TBA		Mesa/WEB	Dupraw, C	08-23 to 10-16	8
71078	TBA		Mesa/WEB	Johnsen, C	08-23 to 12-18	16
71115	TBA		Mesa/WEB	Dupraw, C	10-18 to 12-18	8
71116	TBA		Mesa/WEB	Dupraw, C	08-23 to 10-16	8
71117	TBA		Mesa/WEB	Dupraw, C	08-23 to 10-16	8
71118	TBA		Mesa/WEB	Johnsen, C	08-23 to 10-16	8
71119	TBA		Mesa/WEB	Fitzgibbons, J	10-18 to 12-18	8
71120	TBA		Mesa/WEB	Woods, A	10-18 to 12-18	8
74722	TBA		Mesa/WEB	Nezam Abadi, S	08-23 to 09-18	4

NUTR 153 * • Cultural Foods • 3 Units

71124	TBA		Mesa/WEB	Johnsen, C	10-18 to 12-18	8
71125	TBA		Mesa/WEB	Ferraro, K	10-18 to 12-18	8
71127	TBA		Mesa/WEB	Fitzgibbons, J	08-23 to 10-16	8

NUTR 155 * • Advanced Nutrition • 3 Units

71131	TBA		Mesa/WEB	Nezam Abadi, S	08-23 to 12-18	16
-------	-----	--	----------	----------------	----------------	----

NUTR 170 • Nutrition and Fitness • 3 Units

71614	TBA		Mesa/WEB	Dupraw, C	10-18 to 12-18	8
-------	-----	--	----------	-----------	----------------	---

NUTR 270 • Work Experience • 1 - 4 Units

71145	TBA	4 Units	Mesa - Clsrm	Woods, A	08-23 to 12-18	16
71630	TBA	3 Units	Mesa/WEB	Woods, A	08-23 to 12-18	16
71850	TBA	1 Unit	Mesa - Clsrm	Woods, A	08-23 to 12-18	16

OCEANOGRAPHY

OCEA 101 ** • The Oceans • 3 Units

75512	TBA		Mesa/WEB	Staff	08-23 to 12-18	16
-------	-----	--	----------	-------	----------------	----

PERSONAL GROWTH

Additional sections may be available on selected high school campuses.

PERG 110 # • Introduction to College • 1.5 Units

70534	TTh	9:35-11:00am	Mesa/Remote	Mathis, L	10-18 to 12-18	8
-------	-----	--------------	-------------	-----------	----------------	---

PERG 120 ** • College Success and Lifelong Learning • 3 Units

70803	MW	8:00-9:25am	Mesa/Remote	Reuss, A	08-23 to 12-18	16
70806	TBA		Mesa/WEB	Erlenbusch, A	08-23 to 12-18	16
70807	MW	9:35-11:00am	Mesa/Remote	Adona, G	08-23 to 12-18	16
70808	MW	9:35-11:00am	Mesa/Remote	Rodriguez, R	08-23 to 12-18	16
<i>To enroll in this Puente Project course, go to the Learning Community (LCOM) 120D, CN 71711.</i>						
70818	TTh	8:00-9:25am	Mesa/Remote	Reuss, A	08-23 to 12-18	16
70819	TBA		Mesa/WEB	Demeo, N	08-23 to 12-18	16
70820	MW	11:10am-12:35pm	Mesa/Remote	Alatorre, A	08-23 to 12-18	16
70824	TTh	11:10am-12:35pm	Mesa/Remote	Temple, M	08-23 to 12-18	16
70825	TBA		Mesa/WEB	Hedekin, A	08-23 to 12-18	16
70828	TBA		Mesa/WEB	Demeo, N	08-23 to 12-18	16
70831	F	9:00am-12:10pm	Mesa/Remote	Pallares-Herrera, V	08-23 to 12-18	16
70847	TTh	9:35-11:00am	Mesa/Remote	Rodriguez, P	08-23 to 12-18	16
70857	TBA		Mesa/WEB	Rodriguez, P	08-23 to 12-18	16
70863	TBA		Mesa/WEB	Do, A	08-23 to 12-18	16

PERSONAL GROWTH continued

CRN	Days	Time	Location	Instructor	Start/End Date	Weeks
70866	TBA		Mesa/WEB	Erlenbusch, A	10-18 to 12-18	8
70867	TBA		Mesa/WEB	Do, A	10-18 to 12-18	8
72000	TBA		Mesa/WEB	Williams-Kee, K	08-23 to 10-16	8
75144	TTh	9:35-11:00am	Mesa/Remote	Staff	08-23 to 12-18	16

PERG 130 # • Career - Life Planning • 3 Units

70878	TBA		Mesa/WEB	Pogue Cely, M	08-23 to 12-18	16
71321	TBA		Mesa/WEB	Sojourner, R	08-23 to 12-18	16

PERG 140 # • Life Skills and Personal Adjustment • 3 Units

70879	TTh	9:35-11:00am	Mesa/Remote	Adona, G	08-23 to 12-18	16
70882	TBA		Mesa/WEB	Wales, J	08-23 to 10-16	8
70883	TBA		Mesa/WEB	Wales, J	10-18 to 12-18	8

PHILOSOPHY

PHIL 100 ** • Logic and Critical Thinking • 3 Units

70288	MW	8:00-9:25am	Mesa/Remote	Binter, J	08-23 to 12-18	16
70289	TBA		Mesa/WEB	Gwin, M	10-18 to 12-18	8
70290	TBA		Mesa/WEB	Hall, T	08-23 to 12-18	16
	M	9:35-11:00am	Mesa/Remote	Hall, T	08-23 to 12-18	16
70291	TTh	9:35-11:00am	Mesa/Remote	Binter, J	08-23 to 12-18	16
70293	MW	11:10am-12:35pm	Mesa/Remote	Marcus, S	08-23 to 12-18	16
70294	TTh	11:10am-12:35pm	Mesa/Remote	Pettina, A	08-23 to 12-18	16
70391	TBA		Mesa/WEB	Bradley, J	08-23 to 12-18	16
70393	TBA		Mesa/WEB	Bradley, J	08-23 to 12-18	16
70518	TBA		Mesa/WEB	Gwin, M	08-23 to 10-16	8
70521	TBA		Mesa/WEB	Gwin, M	08-23 to 10-16	8

PHIL 101 ** • Symbolic Logic • 3 Units

70394	M	11:10am-12:35pm	Mesa/Remote	Gwin, M	08-23 to 12-18	16
	TBA		Mesa/WEB	Gwin, M	08-23 to 12-18	16

PHIL 102A ** • Introduction to Philosophy: Reality and Knowledge • 3 Units

70397	TTh	8:00-9:25am	Mesa/Remote	Pettina, A	08-23 to 12-18	16
70419	TTh	9:35-11:00am	Mesa/Remote	Pettina, A	08-23 to 12-18	16
70425	MW	12:45-2:10pm	Mesa/Remote	Marcus, S	08-23 to 12-18	16
70427	TBA		Mesa/WEB	Bradley, J	08-23 to 12-18	16
70428	TBA		Mesa/WEB	Dedrick, L	08-23 to 12-18	16
72042	TTh	2:20-5:30pm	Mesa/Remote	Marcus, S	10-18 to 12-18	8

PHIL 102B ** • Introduction to Philosophy: Values • 3 Units

70431	TBA		Mesa/WEB	Rosenstand, N	08-23 to 12-18	16
70432	TBA		Mesa/WEB	Rosenstand, N	08-23 to 12-18	16
70524	MW	3:55-7:05pm	Mesa/Remote	Binter, J	10-18 to 12-18	8
71736	TBA		Mesa/WEB	Rosenstand, N	08-23 to 12-18	16
	M	12:45-2:10pm	Mesa/Remote	Rosenstand, N	08-23 to 12-18	16
71737	TBA		Mesa/WEB	Rosenstand, N	08-23 to 12-18	16
	T	12:45-2:10pm	Mesa/Remote	Rosenstand, N	08-23 to 12-18	16

PHIL 103 ** • Historical Introduction to Philosophy • 3 Units

70462	TTh	11:10am-12:35pm	Mesa/Remote	Duckles, I	08-23 to 12-18	16
-------	-----	-----------------	-------------	------------	----------------	----

PHIL 105 ** • Contemporary Philosophy • 3 Units

74302	MW	9:35-11:00am	Mesa/Remote	Duckles, I	08-23 to 12-18	16
-------	----	--------------	-------------	------------	----------------	----

PHIL 108 ** • Perspectives on Human Nature and Society • 3 Units

74303	TBA		Mesa/WEB	Rosenstand, N	08-23 to 12-18	16
-------	-----	--	----------	---------------	----------------	----

PHIL 112 ** • Philosophy of Science • 3 Units

74305	TBA		Mesa/WEB	Hall, T	08-23 to 12-18	16
	T	9:35-11:00am	Mesa/Remote	Hall, T	08-23 to 12-18	16

* Prerequisite, corequisite, advisory or limitation on enrollment # Pass/No Pass available

Pass/No Pass Only ☒ Class meets both on the college campus and online

@ Off-campus locations are in **bold type**. See last page of schedule for location details.

PHILOSOPHY *continued*

CRN	Days	Time	Location	Instructor	Start/End Date	Weeks
PHIL 131 * • Environmental Ethics • 3 Units						
70525	TBA		Mesa/WEB	Gwin, M	10-18 to 12-18	8
PHIL 205 ** • Critical Thinking and Writing in Philosophy • 3 Units						
70463	TBA		Mesa/WEB	Hall, T	08-23 to 12-18	16
	M	11:10am-12:35pm	Mesa/Remote	Hall, T	08-23 to 12-18	16
70756	T	6:00-7:25pm	Mesa/Remote	Scavone, A	08-23 to 12-18	16
	TBA		Mesa/WEB	Scavone, A	08-23 to 12-18	16
71556	TTh	11:10am-12:35pm	Mesa/Remote	Reyes, H	08-23 to 12-18	16
71557	TBA		Mesa/WEB	Reyes, H	08-23 to 12-18	16
71558	TBA		Mesa/WEB	Scavone, A	08-23 to 12-18	16

PHLEBOTOMY

PHLB 80 * • Phlebotomy Directed Clinical Practice • 1.5 Units						
72065	TBA		Mesa - Clsrm	Staff	08-01 to 12-31	19

PHYSICAL SCIENCE

PHYN 100 ** • Survey of Physical Science • 3 Units						
70141	TTh	11:10am-12:35pm	Mesa MS-110	Colby, S	08-23 to 12-18	16
PHYN 101 ** • Survey of Physical Science Laboratory • 1 Unit						
71652	Th	2:15-5:20pm	Mesa MS-110	Colby, S	08-23 to 12-18	16
PHYN 105 ** • Physical Science for Elementary Education • 3 Units						
70142	MW	11:10am-12:35pm	Mesa/Remote	Snyder, J	08-23 to 12-18	16

PHYSICAL THERAPIST ASSISTANT

PHYR 210 * • Introduction to Physical Therapy • 2 Units						
71276	TBA		Mesa/WEB	Johnston, A	08-23 to 12-18	16
	T	9:00-10:00am	Mesa/Remote	Johnston, A	08-23 to 12-18	16
71628	Th	5:00-6:00pm	Mesa/Remote	Bachman, G	08-23 to 12-18	16
	TBA		Mesa/WEB	Bachman, G	08-23 to 12-18	16
PHYR 215 * • Documentation Skills • 1 Unit						
71008	Th	9:00-11:00am	Mesa/Remote	Bachman, G	08-23 to 10-16	8
PHYR 220 * • Growth, Development, and Aging • 3 Units						
71009	TBA		Mesa/WEB	Garrett, S	08-23 to 12-18	16
	M	8:00-10:00am	Mesa/Remote	Garrett, S	08-23 to 12-18	16
PHYR 225 * • Acute Care Techniques • 2 Units						
71011	T	9:00-10:40am	Mesa/Remote	Fischer, M	08-23 to 12-18	16
	TBA		Mesa/WEB	Fischer, M	08-23 to 12-18	16
PHYR 225L * • Acute Care Techniques Lab • 2 Units						
71013	TBA		Mesa/WEB	Garrett, S	08-23 to 12-18	16
	MW	3:00-6:00pm	Mesa S-207	Garrett, S	08-23 to 12-18	16
	MW	3:00-6:00pm	Mesa S-207	Fischer, M	08-23 to 12-18	16
	TBA		Mesa/WEB	Fischer, M	08-23 to 12-18	16
PHYR 230 * • Introduction to Human Movement • 3 Units						
71964	F	1:00-2:30pm	Mesa/Remote	Johnston, A	08-23 to 12-18	16
	MW	1:00-2:30pm	Mesa S-207	Johnston, A	08-23 to 12-18	16
PHYR 264 * • Therapeutic Modalities • 1.5 Units						
71962	TBA		Mesa/WEB	Smith, T	08-23 to 10-16	8
PHYR 264L * • Therapeutic Modalities Lab • 1.5 Units						
71965	TBA		Mesa/WEB	Smith, T	08-23 to 10-16	8
	MTTh	7:30-10:30am	Mesa S-211	Smith, T	08-23 to 10-16	8

PHYSICAL THERAPIST ASSISTANT *continued*

CRN	Days	Time	Location	Instructor	Start/End Date	Weeks
PHYR 275 * • Orthopedic Exercise and Rehabilitation • 3 Units						
74732	Th	6:00-8:00pm	Mesa/Remote	Douglas, A	08-23 to 12-18	16
	TBA		Mesa/WEB	Douglas, A	08-23 to 12-18	16
PHYR 275L * • Orthopedic Exercise and Rehab-Lab • 2 Units						
71040	TTh	1:00-4:00pm	Mesa S-207	Douglas, A	08-23 to 12-18	16
	TBA		Mesa/WEB	Douglas, A	08-23 to 12-18	16
PHYR 291 * • Directed Clinical Practice I • 3 Units						
71042	TBA		Mesa - Clsrm	Staff	10-18 to 12-18	8
PHYR 298 * • Directed Clinical Practice III • 5 Units						
72064	TBA		Mesa - Clsrm	Staff	08-01 to 12-31	19

PHYSICS

PHYS 100 ** • Introductory Physics • 4 Units						
70143	T	1:00-4:00pm	Mesa/Remote	Gramada, C	08-23 to 12-18	16
	TTh	11:10am-12:35pm	Mesa MS-111	Gramada, C	08-23 to 12-18	16
71771	TTh	11:10am-12:35pm	Mesa MS-111	Gramada, C	08-23 to 12-18	16
	Th	7:05-10:05pm	Mesa MS-103	Gramada, C	08-23 to 12-18	16
71772	M	7:05-10:05pm	Mesa MS-103	Goldstein, M	08-23 to 12-18	16
	MW	5:30-6:55pm	Mesa MS-111	Goldstein, M	08-23 to 12-18	16
71773	MW	5:30-6:55pm	Mesa MS-111	Goldstein, M	08-23 to 12-18	16
	W	7:05-10:05pm	Mesa MS-103	Goldstein, M	08-23 to 12-18	16
71774	TTh	5:30-6:55pm	Mesa MS-101	Goldstein, M	08-23 to 12-18	16
	T	7:05-10:05pm	Mesa MS-103	Goldstein, M	08-23 to 12-18	16
71775	Th	7:05-10:05pm	Mesa MS-103	Goldstein, M	08-23 to 12-18	16
	TTh	5:30-6:55pm	Mesa MS-101	Goldstein, M	08-23 to 12-18	16
PHYS 125 ** • General Physics • 5 Units						
70144	TTh	10:30am-12:35pm	Mesa MS-101	Snyder, J	08-23 to 12-18	16
	F	8:30-11:30am	Mesa MS-107	Snyder, J	08-23 to 12-18	16
70145	F	12:00-3:00pm	Mesa MS-107	Snyder, J	08-23 to 12-18	16
	TTh	10:30am-12:35pm	Mesa MS-101	Snyder, J	08-23 to 12-18	16
70146	F	4:00-7:00pm	Mesa MS-107	McCartney, S	08-23 to 12-18	16
	MW	5:30-7:35pm	Mesa MS-102	McCartney, S	08-23 to 12-18	16
70147	F	7:10-10:10pm	Mesa MS-107	McCartney, S	08-23 to 12-18	16
	MW	5:30-7:35pm	Mesa MS-102	McCartney, S	08-23 to 12-18	16
PHYS 126 ** • General Physics II • 5 Units						
71776	T	3:00-6:00pm	Mesa MS-106	Ryan, W	08-23 to 12-18	16
	TTh	12:45-2:50pm	Mesa MS-101	Ryan, W	08-23 to 12-18	16
71777	TTh	12:45-2:50pm	Mesa MS-101	Ryan, W	08-23 to 12-18	16
	Th	3:00-6:00pm	Mesa MS-106	Ryan, W	08-23 to 12-18	16
PHYS 180A ** • General Physics I • 4 Units						
71743	TBA		Mesa/WEB	Staff	08-23 to 12-18	16
	TTh	1:00-3:00pm	Mesa/Remote	Staff	08-23 to 12-18	16
71744	TBA		Mesa/WEB	Staff	08-23 to 12-18	16
	TTh	1:00-3:00pm	Mesa/Remote	Staff	08-23 to 12-18	16
PHYS 180B ** • General Physics II • 4 Units						
75543	MW	12:45-2:50pm	Mesa MS-102	Hinton, J	08-23 to 12-18	16
PHYS 181A ** • General Physics Laboratory I • 1 Unit						
71745	T	3:10-6:10pm	Mesa/Remote	Staff	08-23 to 12-18	16
71746	Th	3:10-6:10pm	Mesa/Remote	Staff	08-23 to 12-18	16
PHYS 181B ** • General Physics Laboratory II • 1 Unit						
75544	W	3:00-6:00pm	Mesa MS-103	Hinton, J	08-23 to 12-18	16

During District declared emergencies, Partially Online Courses may be changed to an online format. In the event that the course location changes, students will be notified. Please visit <http://schedule.sdccd.edu/> to confirm class meeting details and technology requirements.

FALL 2021 • www.sdmesa.edu

PHYSICS *continued*

CRN	Days	Time	Location	Instructor	Start/End Date	Weeks
PHYS 195 ** • Mechanics • 5 Units						
70148	M	7:10-10:10pm	Mesa MS-107	Staff	08-23 to 12-18	16
	MW	4:55-7:00pm	Mesa MS-101	Staff	08-23 to 12-18	16
70149	MW	4:55-7:00pm	Mesa MS-101	Staff	08-23 to 12-18	16
	W	7:10-10:10pm	Mesa MS-107	Staff	08-23 to 12-18	16
71779	Th	3:10-6:10pm	Mesa MS-107	Hinton, J	08-23 to 12-18	16
	TTh	12:55-3:05pm	Mesa MS-102	Hinton, J	08-23 to 12-18	16
71955	TTh	12:55-3:05pm	Mesa MS-102	Hinton, J	08-23 to 12-18	16
	T	3:10-6:10pm	Mesa MS-107	Hinton, J	08-23 to 12-18	16
71956	TTh	8:30-10:35am	Mesa MS-102	Stojimirovic, I	08-23 to 12-18	16
	Th	11:00am-2:00pm	Mesa MS-107	Stojimirovic, I	08-23 to 12-18	16
72007	T	11:00am-2:00pm	Mesa MS-107	Stojimirovic, I	08-23 to 12-18	16
	TTh	8:30-10:35am	Mesa MS-102	Stojimirovic, I	08-23 to 12-18	16

PHYS 196 * • Electricity and Magnetism • 5 Units

71781	T	10:30am-1:30pm	Mesa MS-106	Mona, C	08-23 to 12-18	16
	TTh	8:00-10:05am	Mesa MS-101	Mona, C	08-23 to 12-18	16
71782	Th	10:30am-1:30pm	Mesa MS-106	Mona, C	08-23 to 12-18	16
	TTh	8:00-10:05am	Mesa MS-101	Mona, C	08-23 to 12-18	16
75401	TTh	5:00-7:05pm	Mesa MS-102	Howell, G	08-23 to 12-18	16
	T	7:10-10:10pm	Mesa MS-106	Howell, G	08-23 to 12-18	16
75402	Th	7:10-10:10pm	Mesa MS-106	Howell, G	08-23 to 12-18	16
	TTh	5:00-7:05pm	Mesa MS-102	Howell, G	08-23 to 12-18	16

PHYS 197 ** • Waves, Optics and Modern Physics • 5 Units

71783	M	10:30am-1:30pm	Mesa MS-103	Mona, C	08-23 to 12-18	16
	MW	8:00-10:05am	Mesa MS-101	Mona, C	08-23 to 12-18	16
71784	MW	8:00-10:05am	Mesa MS-101	Mona, C	08-23 to 12-18	16
	W	10:30am-1:30pm	Mesa MS-103	Mona, C	08-23 to 12-18	16

POLITICAL SCIENCE

POLI 101 ** • Introduction to Political Science • 3 Units

70466	TBA		Mesa/WEB	Byron, M	08-23 to 12-18	16
-------	-----	--	----------	----------	----------------	----

POLI 102 ** • Introduction to American Government • 3 Units

70468	TBA		Mesa/WEB	Byron, M	08-23 to 12-18	16
	M	9:35-11:00am	Mesa/Remote	Byron, M	08-23 to 12-18	16
70470	TBA		Mesa/WEB	Rodriguez, M	08-23 to 12-18	16
	Th	9:35-11:00am	Mesa/Remote	Rodriguez, M	08-23 to 12-18	16
70473	M	12:45-2:10pm	Mesa/Remote	Byron, M	08-23 to 12-18	16
	TBA		Mesa/WEB	Byron, M	08-23 to 12-18	16
70475	TBA		Mesa/WEB	Rodriguez, M	08-23 to 12-18	16
	Th	12:45-2:10pm	Mesa/Remote	Rodriguez, M	08-23 to 12-18	16
70478	TBA		Mesa/WEB	Gastelum, Y	09-20 to 12-18	12
70479	TBA		Mesa/WEB	Rodriguez, M	08-23 to 10-16	8
70480	TBA		Mesa/WEB	Rodriguez, M	10-18 to 12-18	8
70531	Th	11:10am-12:35pm	Mesa/Remote	Rodriguez, M	08-23 to 12-18	16
	TBA		Mesa/WEB	Rodriguez, M	08-23 to 12-18	16

POLI 103 ** • Comparative Politics • 3 Units

70482	TBA		Mesa/WEB	Heilman, B	08-23 to 12-18	16
-------	-----	--	----------	------------	----------------	----

POLI 121 ** • American Political Development • 3 Units

71560	TBA		Mesa/WEB	Gastelum, Y	08-23 to 12-18	16
-------	-----	--	----------	-------------	----------------	----

POLI 124 ** • Introduction to Political Theory: Power and Justice • 3 Units

71611	W	11:10am-12:35pm	Mesa/Remote	Rodriguez, M	08-23 to 12-18	16
	TBA		Mesa/WEB	Rodriguez, M	08-23 to 12-18	16

POLI 140 ** • Contemporary International Politics • 3 Units

70484	W	12:45-2:10pm	Mesa/Remote	Gastelum, Y	08-23 to 12-18	16
	TBA		Mesa/WEB	Gastelum, Y	08-23 to 12-18	16

PSYCHOLOGY

CRN	Days	Time	Location	Instructor	Start/End Date	Weeks
<i>Additional sections may be available on selected high school campuses.</i>						

PSYC 101 ** • General Psychology • 3 Units

70686	MW	12:45-2:10pm	Mesa/Remote	Contreras, R	08-23 to 12-18	16
70688	M	11:10am-12:35pm	Mesa/Remote	Kanevsky, I	08-23 to 12-18	16
	TBA		Mesa/WEB	Kanevsky, I	08-23 to 12-18	16
70690	MW	8:00-9:25am	Mesa/Remote	Gallegos, R	08-23 to 12-18	16
70698	MW	9:35-11:00am	Mesa/Remote	Markowitz, K	08-23 to 12-18	16
70700	TTh	9:35-11:00am	Mesa/Remote	Bourdages, J	08-23 to 12-18	16
70702	TBA		Mesa/WEB	Kanevsky, I	08-23 to 12-18	16
	W	11:10am-12:35pm	Mesa/Remote	Kanevsky, I	08-23 to 12-18	16
70703	MW	11:10am-12:35pm	Mesa/Remote	Markowitz, K	08-23 to 12-18	16
70705	TTh	11:10am-12:35pm	Mesa/Remote	Bourdages, J	08-23 to 12-18	16
70706	MW	12:45-2:10pm	Mesa/Remote	Gallegos, R	08-23 to 12-18	16
70707	TTh	12:45-2:10pm	Mesa/Remote	Eloie, L	08-23 to 12-18	16
70708	M	9:35-10:50am	Mesa/Remote	Greenbergs, H	08-23 to 12-18	16
	W	9:35-11:00am	Mesa SB-220	Greenbergs, H	08-23 to 12-18	16
70711	MW	2:20-3:45pm	Mesa/Remote	Contreras, R	08-23 to 12-18	16
70728	TTh	2:20-3:45pm	Mesa/Remote	Eloie, L	08-23 to 12-18	16
70729	T	9:35-11:00am	Mesa/Remote	Kanevsky, I	08-23 to 12-18	16
	TBA		Mesa/WEB	Kanevsky, I	08-23 to 12-18	16
70733	F	9:00am-12:10pm	Mesa/Remote	Blake, T	08-23 to 12-18	16
70735	M	6:00-9:10pm	Mesa/Remote	Blake, T	08-23 to 12-18	16
70739	TTh	9:35-11:00am	Mesa/Remote	Eloie, L	08-23 to 12-18	16
70740	TBA		Mesa/WEB	Seldin, F	08-23 to 12-18	16
70745	TBA		Mesa/WEB	Markowitz, K	08-23 to 12-18	16
70746	TBA		Mesa/WEB	Contreras, R	08-23 to 12-18	16
70747	TBA		Mesa/WEB	Seldin, F	08-23 to 12-18	16
70751	TBA		Mesa/WEB	Black, L	08-23 to 12-18	16
70752	TBA		Mesa/WEB	Black, L	08-23 to 12-18	16
70754	TBA		Mesa/WEB	Crosby, C	08-23 to 12-18	16
72003	TBA		Mesa/WEB	Crosby, C	08-23 to 12-18	16
74337	TBA		Mesa/WEB	Torres, O	08-23 to 12-18	16

PSYC 111 # • Psychological/Social Aspects of Aging, Death, and Dying • 3 Units

75624	T	9:35-10:50am	Mesa/Remote	Greenbergs, H	08-23 to 12-18	16
	Th	9:35-11:00am	Mesa SB-220			

PSYC 112 ** • Interpersonal Relations • 3 Units

70823	TTh	12:45-2:10pm	Mesa/Remote	Sweeten, K	08-23 to 12-18	16
-------	-----	--------------	-------------	------------	----------------	----

PSYC 121 ** • Introduction to Child Psychology • 3 Units

70973	TTh	11:10am-12:35pm	Mesa/Remote	Villalta, I	08-23 to 12-18	16
72006	MW	9:35-11:00am	Mesa/Remote	Villalta, I	08-23 to 12-18	16

PSYC 125 ** • Introduction to Behavior Modification • 3 Units

74338	TTh	11:10am-12:35pm	Mesa/Remote	Sweeten, K	08-23 to 12-18	16
-------	-----	-----------------	-------------	------------	----------------	----

PSYC 133 ** • Psychology of Women • 3 Units

70827	T	6:00-9:10pm	Mesa/Remote	Blake, T	08-23 to 12-18	16
-------	---	-------------	-------------	----------	----------------	----

PSYC 135 ** • Marriage and Family Relations • 3 Units

70829	T	6:00-9:10pm	Mesa/Remote	Correll, E	08-23 to 12-18	16
70830	M	6:00-9:10pm	Mesa/Remote	Correll, E	08-23 to 12-18	16

PSYC 137 ** • Human Sexual Behavior • 3 Units

70832	MW	11:10am-12:35pm	Mesa/Remote	Van Kirk, J	08-23 to 12-18	16
71638	TTh	11:10am-12:35pm	Mesa/Remote	Van Kirk, J	08-23 to 12-18	16

PSYC 155 ** • Introduction to Personality • 3 Units

70833	W	6:00-9:10pm	Mesa/Remote	Correll, E	08-23 to 12-18	16
-------	---	-------------	-------------	------------	----------------	----

PSYC 166 ** • Introduction to Social Psychology • 3 Units

71065	TTh	2:20-3:45pm	Mesa/Remote	Bourdages, J	08-23 to 12-18	16
-------	-----	-------------	-------------	--------------	----------------	----

CN 71065 is an honors course. For more information visit www.sdmesa.edu/honors.

* Prerequisite, corequisite, advisory or limitation on enrollment # Pass/No Pass available

Pass/No Pass Only ☒ Class meets both on the college campus and online

@ Off-campus locations are in **bold type**. See last page of schedule for location details.

PSYCHOLOGY *continued*

CRN	Days	Time	Location	Instructor	Start/End Date	Weeks
PSYC 201 *** • Academic and Career Opportunities in Psychology • 1 Unit						
70837	TBA		Mesa/WEB	Van Kirk, J	08-23 to 12-11	15
	W	8:00-9:00am	Mesa/Remote	Van Kirk, J	08-23 to 12-11	15
71664	M	3:55-5:00pm	Mesa/Remote	Contreras, R	08-23 to 12-11	15
PSYC 211 ** • Learning • 3 Units						
70839	MW	9:35-10:50am	Mesa/Remote	Kanevsky, I	08-23 to 12-18	16
	TBA		Mesa/WEB	Kanevsky, I	08-23 to 12-18	16
PSYC 230 ** • Psychology of Lifespan Development • 3 Units						
70841	T	11:10am-12:25pm	Mesa/Remote	Greenbergs, H	08-23 to 12-18	16
	Th	11:10am-12:35pm	Mesa SB-220	Greenbergs, H	08-23 to 12-18	16
70842	M	11:10am-12:25pm	Mesa/Remote	Greenbergs, H	08-23 to 12-18	16
	W	11:10am-12:35pm	Mesa SB-220	Greenbergs, H	08-23 to 12-18	16
70843	MW	9:35-11:00am	Mesa/Remote	Gallegos, R	08-23 to 12-18	16
71573	F	9:00am-12:10pm	Mesa/Remote	Black, L	08-23 to 12-18	16
PSYC 245 ** • Abnormal Psychology • 3 Units						
70845	TTh	9:35-11:00am	Mesa/Remote	Villalta, I	08-23 to 12-18	16
70846	T	6:35-9:45pm	Mesa/Remote	Alhassoon, O	08-23 to 12-18	16
PSYC 255 ** • Introduction to Psychological Research • 3 Units						
75420	W	2:20-3:35pm	Mesa/Remote	Estep, J	08-23 to 12-18	16
	M	2:20-3:45pm	Mesa SB-216	Estep, J	08-23 to 12-18	16
75421	T	11:10am-12:25pm	Mesa/Remote	Kanevsky, I	08-23 to 12-18	16
	Th	11:10am-12:35pm	Mesa SB-218	Kanevsky, I	08-23 to 12-18	16
75422	T	2:20-3:45pm	Mesa SB-214	Van Kirk, J	08-23 to 12-18	16
	Th	2:20-3:35pm	Mesa/Remote	Van Kirk, J	08-23 to 12-18	16
75622	MW	9:35-10:50am	Mesa/Remote	Torres, O	08-23 to 12-18	16
	TBA		Mesa - WEB	Torres, O	08-23 to 12-18	16
75623	TTh	9:35-10:50am	Mesa/Remote	Torres, O	08-23 to 12-18	16
	TBA		Mesa - WEB	Torres, O	08-23 to 12-18	16
PSYC 258 ** • Behavioral Science Statistics • 3 Units						
70848	TBA		Mesa/WEB	Crosby, C	08-23 to 12-18	16
	M	12:45-2:10pm	Mesa/Remote	Crosby, C	08-23 to 12-18	16
70849	TBA		Mesa/WEB	Crosby, C	08-23 to 12-18	16
	M	3:55-5:20pm	Mesa/Remote	Crosby, C	08-23 to 12-18	16
70850	TBA		Mesa/WEB	Miyoshi, D	08-23 to 12-18	16
	W	9:35-11:00am	Mesa SB-216	Miyoshi, D	08-23 to 12-18	16
70851	TBA		Mesa/WEB	Crosby, C	08-23 to 12-18	16
	T	11:10am-12:35pm	Mesa/Remote	Crosby, C	08-23 to 12-18	16
70853	Th	6:35-9:45pm	Mesa/Remote	Alhassoon, O	08-23 to 12-18	16
70854	TBA		Mesa/WEB	Estep, J	08-23 to 12-18	16
	T	12:45-2:10pm	Mesa/Remote	Estep, J	08-23 to 12-18	16
70855	W	6:35-9:45pm	Mesa/Remote	Alhassoon, O	08-23 to 12-18	16
PSYC 259 ** • Behavioral Science Statistics Laboratory • 1 Unit						
70858	TBA		Mesa/WEB	Miyoshi, D	08-23 to 12-18	16
	M	11:10am-12:35pm	Mesa/Remote	Miyoshi, D	08-23 to 12-18	16
70859	TBA		Mesa/WEB	Estep, J	08-23 to 12-18	16
	T	2:20-3:45pm	Mesa/Remote	Estep, J	08-23 to 12-18	16
PSYC 260 ** • Introduction to Physiological Psychology • 3 Units						
70860	TBA		Mesa/WEB	Torres, O	08-23 to 12-18	16
	TTh	8:00-9:15am	Mesa/Remote	Torres, O	08-23 to 12-18	16
70861	Th	9:35-10:50am	Mesa/Remote	Van Kirk, J	08-23 to 12-18	16
	T	9:35-11:00am	Mesa SB-214	Van Kirk, J	08-23 to 12-18	16
70877	TBA		Mesa/WEB	Torres, O	08-23 to 12-18	16
	MW	11:10am-12:25pm	Mesa/Remote	Torres, O	08-23 to 12-18	16
71637	W	9:35-10:50am	Mesa/Remote	Van Kirk, J	08-23 to 12-18	16
	M	9:35-11:00am	Mesa SB-214	Van Kirk, J	08-23 to 12-18	16

PSYCHOLOGY *continued*

CRN	Days	Time	Location	Instructor	Start/End Date	Weeks
PSYC 276 ** • Field Work in Psychological Services • 3 Units						
75626	T	1:30-3:00pm	Mesa/Remote	Greenbergs, H	08-23 to 12-18	16
75627	TBA		Mesa/WEB	Greenbergs, H	08-23 to 12-18	16
PSYC 283 * • Introduction to Cognitive Psychology • 3 Units						
70876	T	9:35-11:00am	Mesa/Remote	Estep, J	08-23 to 12-18	16
	TBA		Mesa/WEB	Estep, J	08-23 to 12-18	16
72005	M	9:35-11:00am	Mesa/Remote	Estep, J	08-23 to 12-18	16
	TBA		Mesa/WEB	Estep, J	08-23 to 12-18	16

RADIOLOGIC TECHNOLOGY

RADT 60 * • Venipuncture for Radiology • 0.5 Units						
74825	Th	3:00-6:15pm	Mesa S-104	Menogue, M	10-18 to 12-18	8
RADT 131 * • Patient Care • 3 Units						
70869	TBA		Mesa/WEB	Chagnon, J	08-23 to 12-18	16
	M	10:00-11:00am	Mesa/Remote	Chagnon, J	08-23 to 12-18	16
RADT 190 * • Radiographic Positioning I • 1 Unit						
70870	TBA		Mesa/WEB	Sammons, J	08-23 to 12-18	16
RADT 190L * • Radiographic Positioning-I Laboratory • 1 Unit						
70872	W	1:00-4:10pm	Mesa S-104	Sammons, J	08-23 to 12-18	16
RADT 210 * • Radiographic Positioning III • 1 Unit						
74826	TBA		Mesa/WEB	Enfinger, J	08-23 to 12-18	16
RADT 210L * • Radiographic Positioning III • 1 Unit						
74827	T	4:05-7:15pm	Mesa S-104	Enfinger, J	08-23 to 12-18	16
74828	Th	9:00am-12:10pm	Mesa S-104	Hutti, G	08-23 to 12-18	16
RADT 221 * • Advanced Imaging Techniques • 2 Units						
70873	T	11:00am-3:15pm	Mesa/Remote	Mills, K	10-18 to 12-18	8
RADT 230 * • Radiologic Science • 2 Units						
70874	Th	1:00-2:50pm	Mesa/Remote	Mills, K	08-23 to 12-18	16
RADT 231 * • Pathology for Imaging Sciences • 2 Units						
70875	T	11:00am-12:00pm	Mesa/Remote	Mills, K	08-23 to 10-16	8
RADT 256A * • Directed Clinical Practice I • 5 Units						
74829	TBA		Mesa - Clsrm	Chagnon, J	08-23 to 12-18	16
RADT 256B * • Directed Clinical Practice II • 7.5 Units						
74830	TBA		Mesa - Clsrm	Chagnon, J	08-23 to 12-18	16
RADT 257C * • Directed Clinical Practice VI • 6 Units						
74824	TBA		Mesa - Clsrm	Chagnon, J	08-23 to 12-18	16

REAL ESTATE

REAL 101 • Real Estate Principles • 3 Units						
71018	TBA		Mesa/WEB	Walter, D	10-18 to 12-18	8
71314	TBA		Mesa/WEB	Steidel, K	08-23 to 10-16	8
REAL 105 * • Legal Aspects of Real Estate • 3 Units						
71020	TBA		Mesa/WEB	Chu, J	08-23 to 10-16	8
74236	TBA		Mesa/WEB	Chu, J	10-18 to 12-18	8
REAL 110 * • Principles of Real Estate Appraisal I • 3 Units						
71023	TBA		Mesa/WEB	Steidel, K	10-18 to 12-18	8

REAL ESTATE *continued*

CRN	Days	Time	Location	Instructor	Start/End Date	Weeks
REAL 115 * • Real Estate Finance • 3 Units						
71024	TBA		Mesa/WEB	Johnston, D	08-23 to 10-16	8
REAL 120 • Real Estate Practice • 3 Units						
71026	TBA		Mesa/WEB	Johnston, D	08-23 to 10-16	8
71028	TBA		Mesa/WEB	Johnston, D	10-18 to 12-18	8
REAL 125 * • Real Estate Economics • 3 Units						
71032	TBA		Mesa/WEB	Chu, J	08-23 to 10-16	8
REAL 130 * • Real Property Management • 3 Units						
71033	TBA		Mesa/WEB	Steidel, K	10-18 to 12-18	8

RUSSIAN

RUSS 101 ** • First Course in Russian • 5 Units						
71068	TBA		Mesa/WEB	Baranov, J	08-23 to 12-18	16
	MW	7:05-8:30pm	Mesa/Remote	Baranov, J	08-23 to 12-18	16
RUSS 102 ** • Second Course in Russian • 5 Units						
71639	TBA		Mesa/WEB	Kutova, N	08-23 to 12-18	16
	T	6:00-8:25pm	Mesa/Remote	Kutova, N	08-23 to 12-18	16

SOCIOLOGY

Additional sections may be available on selected high school campuses.

SOCO 101 # • Principles of Sociology • 3 Units						
71097	TBA		Mesa/WEB	Evans, E	08-23 to 12-18	16
71099	TBA		Mesa/WEB	Sanchez Volatier, C	08-23 to 12-18	16
71106	TBA		Mesa/WEB	Evans, E	08-23 to 12-18	16
71107	TBA		Mesa/WEB	Sanchez Volatier, C	08-23 to 12-18	16
71109	TBA		Mesa/WEB	Sanchez Volatier, C	08-23 to 12-18	16
71112	TBA		Mesa/WEB	Kravatz, T	08-23 to 12-18	16
	W	11:10am-12:35pm	Mesa/Remote	Kravatz, T	08-23 to 12-18	16
71113	TBA		Mesa/WEB	Evans, E	08-23 to 12-18	16
71133	Th	11:10am-12:25pm	Mesa/Remote	Adelson, E	08-23 to 12-18	16
	T	11:10am-12:35pm	Mesa SB-207	Adelson, E	08-23 to 12-18	16
71135	T	11:10am-12:35pm	Mesa/Remote	Kravatz, T	08-23 to 12-18	16
	TBA		Mesa/WEB	Kravatz, T	08-23 to 12-18	16
71136	W	12:45-2:00pm	Mesa/Remote	Adelson, E	08-23 to 12-18	16
	M	12:45-2:10pm	Mesa SB-207	Adelson, E	08-23 to 12-18	16
71137	Th	12:45-2:00pm	Mesa/Remote	Adelson, E	08-23 to 12-18	16
	T	12:45-2:10pm	Mesa SB-207	Adelson, E	08-23 to 12-18	16
71138	W	2:20-3:45pm	Mesa/Remote	Kravatz, T	08-23 to 12-18	16
	TBA		Mesa/WEB	Kravatz, T	08-23 to 12-18	16
71140	TBA		Mesa/WEB	Evans, E	08-23 to 12-18	16
71141	TBA		Mesa/WEB	Sanchez Volatier, C	08-23 to 12-18	16
SOCO 110 ** • Contemporary Social Problems • 3 Units						
71144	W	9:35-11:00am	Mesa/Remote	Kravatz, T	08-23 to 12-18	16
	TBA		Mesa/WEB	Kravatz, T	08-23 to 12-18	16
<i>CN 71144 is an honors course. For more information visit www.sdmesa.edu/honors.</i>						
71146	T	9:35-11:00am	Mesa/Remote	Kravatz, T	08-23 to 12-18	16
	TBA		Mesa/WEB	Kravatz, T	08-23 to 12-18	16
71147	M	11:10am-12:35pm	Mesa SB-207	Adelson, E	08-23 to 12-18	16
	W	11:10am-12:25pm	Mesa/Remote	Adelson, E	08-23 to 12-18	16
71559	TBA		Mesa/WEB	Milner, L	08-23 to 12-18	16
74911	TBA		Mesa/WEB	Milner, L	08-23 to 12-18	16
SOCO 125 # • Sociology of the Family • 3 Units						
74912	TBA		Mesa/WEB	Evans, E	08-23 to 12-18	16

SOCIOLOGY *continued*

CRN	Days	Time	Location	Instructor	Start/End Date	Weeks
SOCO 150 * • Sociology of Latinos/Latinas • 3 Units						
71320	TBA		Mesa/WEB	Sanchez Volatier, C	08-23 to 12-18	16
SOCO 201 ** • Advanced Principles of Sociology • 3 Units						
71148	TTh	9:35-11:00am	Mesa/Remote	Ryno, R	08-23 to 12-18	16
SPAN 101 ** • First Course in Spanish • 5 Units						
71073	TTh	5:30-6:55pm	Mesa/Remote	Ocampo, M	08-23 to 12-18	16
	TBA		Mesa/WEB	Ocampo, M	08-23 to 12-18	16
71075	TBA		Mesa/WEB	Lira, C	08-23 to 12-18	16
	MW	8:00-9:25am	Mesa/Remote	Lira, C	08-23 to 12-18	16
71076	TBA		Mesa/WEB	Schoenbrun-Fernandez, D	08-23 to 12-18	16
	TTh	11:10am-12:35pm	Mesa/Remote	Schoenbrun-Fernandez, D	08-23 to 12-18	16
71082	MW	9:35-11:00am	Mesa/Remote	Beckman, W	08-23 to 12-18	16
	TBA		Mesa/WEB	Beckman, W	08-23 to 12-18	16
71087	TBA		Mesa/WEB	Lira, C	08-23 to 12-18	16
	MW	11:10am-12:35pm	Mesa/Remote	Lira, C	08-23 to 12-18	16
71091	TBA		Mesa/WEB	Mar Woo, A	08-23 to 12-18	16
	T	1:45-4:10pm	Mesa/Remote	Mar Woo, A	08-23 to 12-18	16
71092	TBA		Mesa/WEB	Schoenbrun-Fernandez, D	08-23 to 12-18	16
	M	8:35-11:00am	Mesa LRC-223	Schoenbrun-Fernandez, D	08-23 to 12-18	16
71096	TBA		Mesa/WEB	Castellanos, C	08-23 to 12-18	16
	MW	5:30-6:55pm	Mesa/Remote	Castellanos, C	08-23 to 12-18	16
71098	TBA		Mesa/WEB	Cano, N	08-23 to 12-18	16
	W	5:30-7:55pm	Mesa/Remote	Cano, N	08-23 to 12-18	16
71100	TTh	7:05-8:30pm	Mesa/Remote	Heras, S	08-23 to 12-18	16
	TBA		Mesa/WEB	Heras, S	08-23 to 12-18	16
71640	TTh	12:45-2:10pm	Mesa/Remote	Schoenbrun-Fernandez, D	08-23 to 12-18	16
	TBA		Mesa/WEB	Schoenbrun-Fernandez, D	08-23 to 12-18	16
SPAN 102 ** • Second Course in Spanish • 5 Units						
71101	T	11:10am-1:35pm	Mesa LRC-213	Harrison, M	08-23 to 12-18	16
	TBA		Mesa/WEB	Harrison, M	08-23 to 12-18	16
71102	TBA		Mesa/WEB	Padilla Barajas, H	08-23 to 12-18	16
	MW	11:10am-12:35pm	Mesa/Remote	Padilla Barajas, H	08-23 to 12-18	16
71108	M	12:10-2:35pm	Mesa/Remote	Zabaleta, F	08-23 to 12-18	16
	TBA		Mesa/WEB	Zabaleta, F	08-23 to 12-18	16
71110	TBA		Mesa/WEB	Padilla Barajas, H	08-23 to 12-18	16
	TTh	2:20-3:45pm	Mesa/Remote	Padilla Barajas, H	08-23 to 12-18	16
SPAN 201 ** • Third Course in Spanish • 5 Units						
71111	TBA		Mesa/WEB	Harrison, M	08-23 to 12-18	16
	W	11:10am-1:35pm	Mesa LRC-213	Harrison, M	08-23 to 12-18	16
71114	TBA		Mesa/WEB	Padilla Barajas, H	08-23 to 12-18	16
	TTh	11:10am-12:35pm	Mesa/Remote	Padilla Barajas, H	08-23 to 12-18	16
71122	MW	7:05-8:30pm	Mesa/Remote	Kosonoy, B	08-23 to 12-18	16
	TBA		Mesa/WEB	Kosonoy, B	08-23 to 12-18	16
SPAN 202 ** • Fourth Course in Spanish • 5 Units						
71993	TBA		Mesa/WEB	Primoza, A	08-23 to 12-18	16
	Th	9:35am-12:00pm	Mesa LRC-213	Primoza, A	08-23 to 12-18	16
SPAN 210 ** • Conversation and Composition Spanish I • 3 Units						
71123	MW	5:30-6:55pm	Mesa/Remote	Kosonoy, B	08-23 to 12-18	16
SPAN 211 ** • Conversation and Composition Spanish II • 3 Units						
71126	MW	5:30-6:55pm	Mesa/Remote	Kosonoy, B	08-23 to 12-18	16
SPAN 215 ** • Spanish for Spanish Speakers I • 5 Units						
71128	TBA		Mesa/WEB	Zabaleta, F	08-23 to 12-18	16
	T	9:35am-12:00pm	Mesa/Remote	Zabaleta, F	08-23 to 12-18	16
71129	TBA		Mesa/WEB	Zabaleta, F	08-23 to 12-18	16
	W	12:10-2:35pm	Mesa/Remote	Zabaleta, F	08-23 to 12-18	16

* Prerequisite, corequisite, advisory or limitation on enrollment # Pass/No Pass available

Pass/No Pass Only ☒ Class meets both on the college campus and online

@ Off-campus locations are in **bold type**. See last page of schedule for location details.

FALL 2021 • www.sdmesa.edu

SAN DIEGO
MESA COLLEGE

SUSTAINABILITY

CRN	Days	Time	Location	Instructor	Start/End Date	Weeks
SUST 101 * • Introduction to Sustainability • 3 Units						
71134	TBA		Mesa/WEB	Gwin, M	08-23 to 10-16	8
74372	TBA		Mesa/WEB	Gwin, M	10-18 to 12-18	8

VETERINARY TECHNOLOGY

VTAH 100A * • Animal Care and Management • 1.5 Units						
71543	TTh	7:00-8:10am	Mesa P-304	Lyon, S	08-23 to 12-18	16
	Th	3:00-4:00pm	Mesa P-304	Lyon, S	08-23 to 12-18	16
	T	3:45-4:45pm	Mesa P-304	Suchey, K	08-23 to 12-18	16
71997	Th	3:45-4:45pm	Mesa P-304	Lyon, S	08-23 to 12-18	16
	MW	7:00-8:10am	Mesa P-304	Lyon, S	08-23 to 12-18	16
	M	3:00-4:00pm	Mesa P-304	Mumby, T	08-23 to 12-18	16

VTAH 115 * • Veterinary Office Procedures • 2 Units						
71548	F	11:00am-1:00pm	Mesa/Remote	Mumby, T	08-23 to 12-18	16

VTAH 135 * • Veterinary Pharmacology • 2 Units						
71549	TBA		Mesa/WEB	Staff	08-23 to 12-18	16
	W	7:00-8:30am	Mesa/Remote	Davis, J	08-23 to 12-18	16

VTAH 145 * • Veterinary Anatomy and Physiology • 3 Units						
71861	F	7:00-8:30am	Mesa/Remote	Davis, J	08-23 to 12-18	16
	TBA		Mesa/WEB	Davis, J	08-23 to 12-18	16

VTAH 145L * • Veterinary Anatomy and Physiology Lab • 1 Unit						
71544	T	12:25-3:30pm	Mesa P-308	Davis, J	08-23 to 12-18	16
71545	W	12:25-3:30pm	Mesa P-308	Davis, J	08-23 to 12-18	16

VTAH 155 * • Fundamentals of Animal Health Technology • 3.5 Units						
71862	F	9:00-10:30am	Mesa/Remote	Johnson, D	08-23 to 12-18	16
	TBA		Mesa/WEB	Johnson, D	08-23 to 12-18	16

VTAH 155L * • Fundamentals of Animal Health Technology Laboratory • 2 Units						
71546	MW	9:00am-12:10pm	Mesa P-308	McNabb, D	08-23 to 12-18	16
	MW	9:00am-12:10pm	Mesa P-308	Johnson, D	08-23 to 12-18	16
71547	TTh	9:00am-12:10pm	Mesa P-308	Consuegra, R	08-23 to 12-18	16
	TTh	9:00am-12:10pm	Mesa P-308	McNabb, D	08-23 to 12-18	16
71554	MW	9:00am-12:10pm	Mesa P-304	Williams, K	08-23 to 12-18	16
	MW	9:00am-12:10pm	Mesa P-304	Jovanovic, B	08-23 to 12-18	16

VTAH 225 * • Animal Nursing Techniques and Anesthesiology • 3 Units						
71552	W	9:00-10:30am	Mesa/Remote	Kaleka, K	08-23 to 12-18	16
	TBA		Mesa/WEB	Kaleka, K	08-23 to 12-18	16

VTAH 227 * • Veterinary Surgical and Nursing Procedures Lab • 1 Unit						
71550	T	8:30-11:40am	Mesa P-306	Jovanovic, B	08-23 to 12-18	16
71551	Th	8:30-11:40am	Mesa P-306	Jovanovic, B	08-23 to 12-18	16

VTAH 270 * • Veterinary Work Experience • 3 Units						
71553	TBA	3 Units	Mesa - Clsrm	McNabb, D	08-23 to 12-18	16

VIETNAMESE

VIET 101 # • First Course in Vietnamese • 5 Units						
71130	TBA		Mesa/WEB	Nguyen, N	08-23 to 12-18	16
	M	6:00-8:25pm	Mesa LRC-213	Nguyen, N	08-23 to 12-18	16

VIET 102 *# • Second Course in Vietnamese • 5 Units						
71641	M	6:00-8:25pm	Mesa LRC-223	Do, P	08-23 to 12-18	16
	TBA		Mesa/WEB	Do, P	08-23 to 12-18	16

WEB DEVELOPMENT

CRN	Days	Time	Location	Instructor	Start/End Date	Weeks
WEBD 127 * • Creating User-Centered Content • 3 Units						
70272	TBA		Mesa/WEB	Molmud, L	08-23 to 12-18	16

WEBD 152 *# • Beginning Web Development: HyperText Markup Language (HTML) and Cascading Style Sheets (CSS) • 3 Units						
70580	TBA		Mesa/WEB	Gibson, M	08-23 to 10-16	8
72050	TBA		Mesa/WEB	Paloma, C	10-18 to 12-18	8

WEBD 164 *# • Javascript for Web Development • 3 Units						
71294	TBA		Mesa/WEB	Secor, K	08-23 to 12-18	16
74187	TBA		Mesa/WEB	Secor, K	10-18 to 12-18	8

WEBD 166 *# • PHP: an Introduction • 3 Units						
70273	TBA		Mesa/WEB	Pelkie, T	08-23 to 12-18	16

WEBD 167 * • Using Web Databases • 3 Units						
71572	TBA		Mesa/WEB	Pelkie, T	08-23 to 12-18	16

WEBD 168 *# • Intermediate HTML (HyperText Markup Language) and CSS (Cascading Style Sheets) for Web Design • 3 Units						
70581	TBA		Mesa/WEB	Gibson, M	10-18 to 12-18	8

WEBD 169 *# • Website Development Using Open Source Content Management Systems • 3 Units						
71586	TBA		Mesa/WEB	Paloma, C	08-23 to 12-18	16

WEBD 171 * • Advanced JavaScript for Web Development • 3 Units						
71571	TBA		Mesa/WEB	Secor, K	08-23 to 12-18	16

WEBD 173 * • E-Commerce Website Creation • 3 Units						
70284	TBA		Mesa/WEB	Secor, K	08-23 to 12-18	16

WEBD 191 * • Professional Practices in Web Design • 3 Units						
71317	TBA		Mesa/WEB	Secor, K	08-23 to 12-18	16

WOMEN'S STUDIES

WMNS 101 *# • Introduction to Gender and Women's Studies • 3 Units						
70755	W	9:35-11:00am	Mesa/Remote	Dedrick, L	08-23 to 12-18	16
	TBA		Mesa/WEB	Dedrick, L	08-23 to 12-18	16
74335	TBA		Mesa/WEB	Dedrick, L	08-23 to 12-18	16

WORK EXPERIENCE

Additional sections may be available on selected high school campuses.

WORK 270 * • Occupational Work Experience • 1 - 4 Units						
71245	TBA	4 Units	Mesa - Clsrm	Staff	08-23 to 12-18	16
71247	TBA	3 Units	Mesa - Clsrm	Staff	09-20 to 12-18	12
71248	TBA	2 Units	Mesa - Clsrm	Staff	08-01 to 12-31	19
71249	TBA	1 Unit	Mesa - Clsrm	Staff	10-18 to 12-18	8
72053	TBA	4 Units	Mesa - Clsrm	Staff	08-23 to 12-18	16

WORK 272 * • General Work Experience • 2 - 3 Units						
71254	TBA	3 Units	Mesa - Clsrm	Staff	08-23 to 12-18	16
71255	TBA	2 Units	Mesa - Clsrm	Staff	09-20 to 12-18	12



Welcome to Miramar College

On behalf of the faculty and staff at San Diego Miramar College, I am pleased to welcome you to the Fall 2021 term!

As we round the corner as it pertains to the pandemic, we want to make certain it is safe for faculty, staff and students to return to campus.

Recently, we surveyed our students and employees and discovered that a large portion of respondents still wish to take and/or teach classes remotely for a variety of reasons. Miramar College continues to abide by the safety guidelines put forth by the County of San Diego, the State of California and the San Diego Community College District. While restrictions have recently been lifted throughout the state, we have decided as a district, out of an abundance of caution, to offer roughly a third of our fall 2021 classes on campus. The rest will be offered online or in a hybrid modality. We also expect to have limited on campus services return in the fall as well.

Let me assure you that over the past 13 months we have conducted several on campus classes, and with safety protocols in place, I am happy to report that we did not have a single case of COVID-19 transmission on campus.

As of June 2021, San Diego Community College District (SDCCD) will require all new and returning students to present proof of COVID-19 vaccination if attending any in-person activity (including in-person exams) or class for the Fall 2021 semester. Looking ahead, we know that widespread vaccination will facilitate a return to in-person instruction and activities.

Vaccination is not required for students enrolled exclusively in online courses and/or those who do not come on campus; however, SDCCD strongly encourages all members of the district community to be vaccinated. We believe adding COVID-19 vaccination requirements will help accelerate the number of available in-person course offerings and on-campus activities.

This continues to be an uncertain time for all, and we appreciate your support as we continue to navigate through this pandemic. SDCCD will continue to monitor the situation and may make updates to our COVID-19 prevention measures as more information becomes available.

Priority registration for fall began June 24 with open enrollment beginning July 19. Classes begin August 23. For new students, make sure you have submitted an application at <https://apply.sdccd.edu>. In order to better serve our students, we constantly monitor our class offerings based on student demand. When class sections fill up rapidly, we open extra sections that may not appear in the printed class schedule. Therefore, I remind you to log on to myportal.sdccd.edu to find the most up to date Fall 2021 schedule.

All the information you need to navigate a successful and safe Fall 2021 term can also be found on our website -sdmiramar.edu.

Sincerely,

Wes Lundburg

Wes Lundburg

President, San Diego Miramar College

FALL 2021

CLASSES START

August 23, 2021

www.sdmiramar.edu



SAN DIEGO
MIRAMAR
COLLEGE



miramar college

SAN DIEGO COMMUNITY COLLEGE DISTRICT

ADMINISTRATION

President

P. Wesley Lundburg, N-204..... 858-536-7834 • 619-388-7834

Vice President, Instruction

Michael Odu, N-203..... 858-536-7350 • 619-388-7350

Vice President, Student Services

Adrian Gonzales, N-203..... 858-536-7810 • 619-388-7810

Vice President, Administrative Services

Brett Bell, N-101..... 858-536-7815 • 619-388-7815

Communications Services

Stephen Quis, N-203..... 858-536-7876 • 619-388-7865

ACADEMIC DEPARTMENTS

Business, Technical Careers & Workforce Initiatives

Dean: Jesse Lopez, C-120..... 858-536-7392 • 619-388-7392

Liberal Arts

Dean: Lou Ascione, Ph.D., H-101..... 858-536-7873 • 619-388-7873

Planning, Research and Institutional Effectiveness (PRIE), Library and Technology

Dean: Daniel Miramontez, Ph.D., L-114L..... 858-536-7333 • 619-388-7333

Math, Biological, Exercise & Physical Sciences

Dean: Linda Woods, M-202..... 858-536-7750 • 619-388-7750

Matriculation & Student Development

Dean: Tonia Teresh, K1-303..... 858-536-7840 • 619-388-7840

Public Safety

Acting Dean: Linda Woods, A-201..... 858-536-7860 • 619-388-7860

Student Affairs

Dean: Cheryl Barnard, Ph.D., K1-210..... 858-536-7313 • 619-388-7313

Strong Workforce

Acting Associate Dean: Jonathan Kropp, C-101..... 619-388-7856

Outreach & School Relations

Associate Dean: Sonny Nguyen, K2-101A..... 619-388-7358

Academic Success and Integrated Support Services

Associate Dean: Nessa Julian, L-101A..... 619-388-7631

OFFICES

Academic Success Center

L-101..... 858-536-7852 • 619-388-7852

Accounting Office

K1-205..... 858-536-7226 • 619-388-7326

Admissions Office

K1-207..... 858-536-7844 • 619-388-7844

Assessment Center

K2-108..... 858-536-7379 • 619-388-7379

Bookstore

K1-105..... 858-536-7866 • 619-388-7866

Call or visit website for current hours and information

www.bookstore.sdccd.edu/miramar NOTE: Sell your books for cash during finals week. Look for signs with specific dates and hours.

CalWORKS

K1-305..... 858-536-7278 • 619-388-7378

Café

K1-104..... 858-536-7867 • 619-388-7867

Campus Police

T-100..... 858-536-7353 • 619-388-7353

Career/Student Employment/Assessment

K1-308..... 858-536-7235 • 619-388-7335

Counseling

K1-203..... 858-536-7840 • 619-388-7840

Child Development

F-200..... 858-536-7851 • 619-388-7851

Disability Support Programs & Services-DSPS

K1-204..... 858-536-7212 • 619-388-7312

..... TDD 858-536-4301 or TDD 619-388-7301

DSPS High Tech Center

L-102..... 858-536-4303 • 619-388-7303

EOPS/CARE

K1-305..... 858-536-7869 • 619-388-7869

Evaluations

K1-207..... 858-536-7371 • 619-388-7371

Financial Aid

K1-312..... 858-536-7864 • 619-388-7864

Health Services

K2-102..... 858-536-7881 • 619-388-7881

Independent Learning Center (ILC)

L-104..... 858-536-7365 • 619-388-7365

Library/Learning Resources Center

L-1..... 858-536-7310 • 619-388-7310

Ned Baumer Miramar College Aquatic Center

P-100..... 858-538-8083 • 619-388-7370

Student Affairs

K1-210..... 858-536-4313 • 619-388-7313

Student Outreach

K2-101..... 858-536-7367 • 619-388-7357

Transfer Center

K1-306..... 858-536-7380 • 619-388-7380

Veterans Affairs

K1-207..... 858-536-7862 • 619-388-7862

SAN DIEGO MIRAMAR COLLEGE

10440 Black Mountain Road • San Diego, CA 92126 • sdmiramar.edu

L-101.....Academic Success Center
 K1-205...Accounting
 N.....Administration
 A-224....Administration of Justice Office
 K1-207...Admissions
 S-2.....Advanced Transportation Tech
 P-1.....Ned Baumer Aquatic Center
 H.....Arts & Humanities Building
 K2-108...Assessment Center
 K1-208...Associated Students
 L-111....Audio Visual
 F-1.....Aviation
 K1-105...Bookstore
 M.....Business & Math Building
 N-101....Business/Management Services
 K1-104...Cafeteria
 K1-305...CalWORKs
 K1-308...Career & Job Services Center
 F-2.....Child Development Center
 T.....College Police/Parking Permits
 A-1.....Continuing Education
 K1-203...Counseling
 K1-204...DSPS
 C-1.....Diesel Tech
 W.....Distribution & Computing Center
 I.....English Building
 K1-305...EOPS
 K1-207...Evaluations
 K1-312...Financial Aid
 R.....Fire Technology & EMT
 J-1.....Gymnasium
 K2-102...Health Services Center
 L-102....High Tech Center
 J.....Hourglass Field Athletics Complex
 L-104....Independent Learning Center
 L-200....Library/LRC
 K2-101...Outreach
 N-204....President's Office
 A-2.....Public Safety
 N-104....Receiving/Stockroom
 N-102....Reprographics/Staff Mailroom
 S-5.....Science Technology Center
 K1-210...Student Affairs
 K-2.....Student Resources & Welcome Center
 K1-306...Transfer Center
 K1-207...Veterans Affairs
 N-203...Vice President, Instructional Services
 N-203...Vice President, Student Services
 M-107B..Work Experience

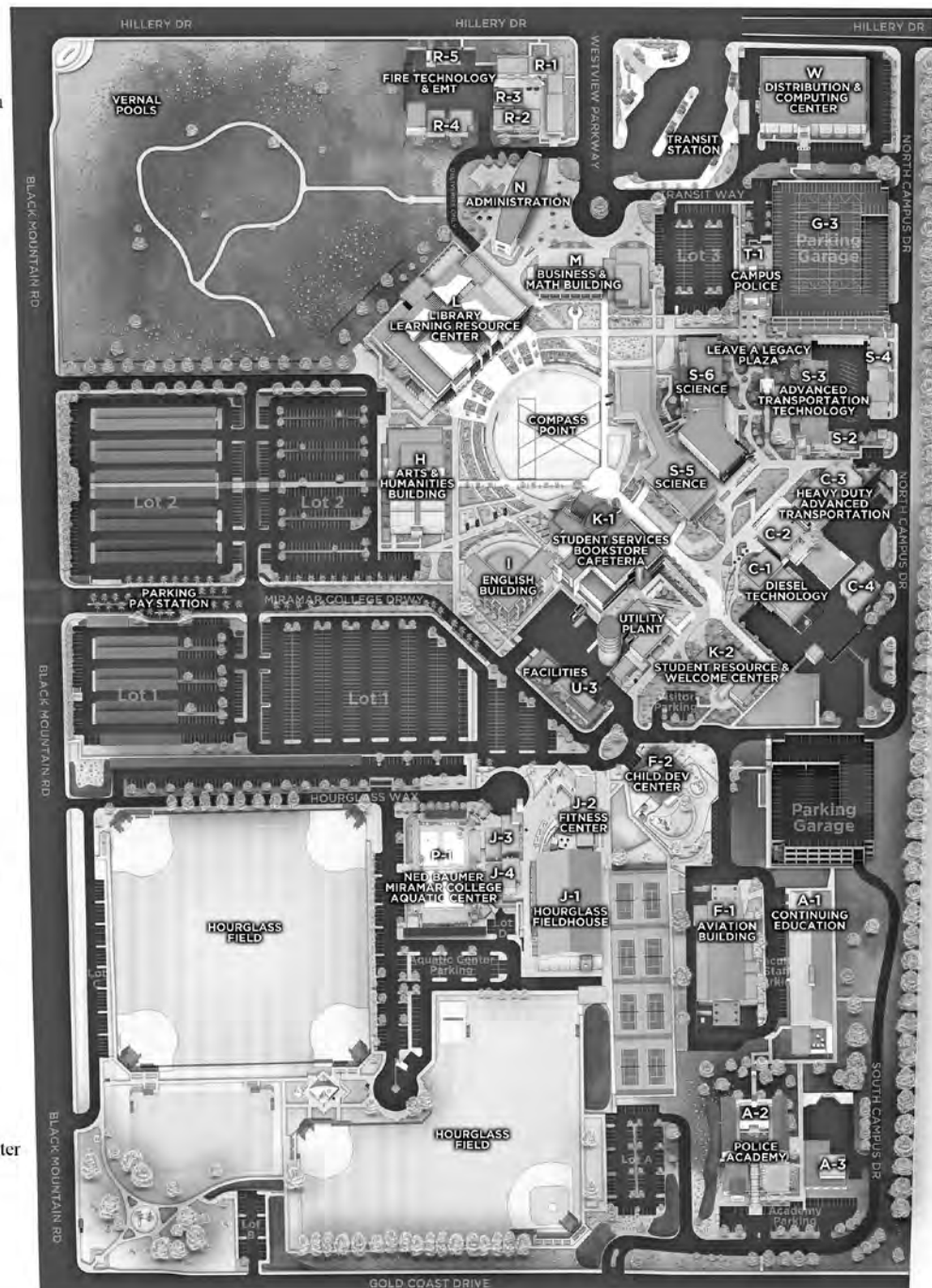

ACCOUNTING

CN	Days	Time	Location	Instructor	Start/End Date	Weeks
ACCT 102 • Basic Accounting • 3 Units						
72501	TBA		Mira/WEB	Diskin, D	08-23 to 12-18	16
72502	TBA		Mira/WEB	Diskin, D	08-23 to 12-18	16
ACCT 116A * • Financial Accounting • 4 Units						
72504	TBA		Mira/WEB	Viersen, A	08-23 to 12-18	16
72689	TBA		Mira/WEB	Viersen, A	08-23 to 12-18	16
72731	TBA		Mira/WEB	Diskin, D	08-23 to 12-18	16
72798	TBA		Mira/WEB	Viersen, A	08-23 to 12-18	16
72505	TBA		Mira/WEB	Diskin, D	08-23 to 10-16	8
72506	TBA		Mira/WEB	Diskin, D	10-18 to 12-18	8
ACCT 116B * • Managerial Accounting • 4 Units						
72510	TBA		Mira/WEB	Viersen, A	08-23 to 12-18	16
72708	TBA		Mira/WEB	Viersen, A	08-23 to 12-18	16
72509	TBA		Mira/WEB	Voyles, A	08-23 to 10-16	8
72691	TBA		Mira/WEB	Hansen, J	10-18 to 12-18	8
ACCT 120 * • Federal Income Tax • 3 Units						
72512	TBA		Mira/WEB	Noble, S	08-23 to 12-18	16
ACCT 121 * • California Income Tax • 1 Unit						
72706	TBA		Mira/WEB	Noble, S	08-23 to 12-18	16
ACCT 135 * • Principles of Auditing • 3 Units						
75108	TBA		Mira/WEB	Bryant, G	08-23 to 12-18	16
ACCT 150 * • Computer Accounting Applications • 3 Units						
72747	TBA		Mira/WEB	Noble, S	08-23 to 12-18	16
72692	TBA		Mira/WEB	Farris, R	10-18 to 12-18	8
72710	TBA		Mira/WEB	Farris, R	08-23 to 10-16	8
ACCT 201A * • Intermediate Accounting I • 3 Units						
72517	TBA		Mira/WEB	Voyles, A	08-23 to 12-18	16
ACCT 201B * • Intermediate Accounting II • 3 Units						
75109	TBA		Mira/WEB	Voyles, A	08-23 to 12-18	16

ADMINISTRATION OF JUSTICE

ADJU 101 * • Introduction to Administration of Justice • 3 Units						
72207	TBA		Mira/WEB	Mehlhoff, D	08-23 to 12-18	16
72222	TBA		Mira/WEB	Mehlhoff, D	08-23 to 12-18	16
72223	TBA		Mira/WEB	Moller, S	08-23 to 12-18	16
72225	TBA		Mira/WEB	Moller, S	08-23 to 12-18	16
72227	TBA		Mira/WEB	Moller, S	08-23 to 12-18	16
72228	TBA		Mira/WEB	Ferguson, R	08-23 to 12-18	16
72805	TBA		Mira/WEB	Riddle, S	08-23 to 12-18	16
ADJU 102 * • Criminal Law I • 3 Units						
72233	TBA		Mira/WEB	Moller, S	08-23 to 12-18	16
73114	TBA		Mira/WEB	Moller, S	10-18 to 12-18	8
ADJU 106 * • Diversity and Community Relations • 3 Units						
72238	TBA		Mira/WEB	Omens, J	08-23 to 12-18	16
ADJU 160 * • Criminal Law II • 3 Units						
72785	TBA		Mira/WEB	Worthington, M	08-23 to 12-18	16
ADJU 161 * • Juvenile Procedures • 3 Units						
72239	TBA		Mira/WEB	Omens, J	08-23 to 12-18	16
72786	TBA		Mira/WEB	Morabe, M	08-23 to 12-18	16

ADMINISTRATION OF JUSTICE *continued*

ADJU 162 * • Criminal Investigation • 3 Units						
72240	TBA		Mira/WEB	Mehlhoff, D	08-23 to 12-18	16
72241	TBA		Mira/WEB	Worthington, M	08-23 to 12-18	16
ADJU 180 * • Drug Abuse and Law Enforcement • 3 Units						
72242	TBA		Mira/WEB	Ferguson, R	08-23 to 12-18	16
ADJU 182 * • Street Gangs and Law Enforcement • 3 Units						
72787	TBA		Mira/WEB	Ferguson, R	08-23 to 12-18	16
ADJU 201 * • Criminal Procedure • 3 Units						
72243	TBA		Mira/WEB	Mensor, K	08-23 to 12-18	16
72788	TBA		Mira/WEB	Mehlhoff, D	08-23 to 12-18	16
ADJU 210 * • Rules of Evidence • 3 Units						
72244	TBA		Mira/WEB	Omens, J	08-23 to 12-18	16
72789	TBA		Mira/WEB	Riddle, S	08-23 to 12-18	16
ADJU 220 * • Law Enforcement Forensics • 3 Units						
72245	TBA		Mira/WEB	Worthington, M	08-23 to 12-18	16
ADJU 230 * • Constitutional Law I • 3 Units						
72790	TBA		Mira/WEB	Pinckard, R	08-23 to 12-18	16

ANTHROPOLOGY

ANTH 102 *# • Introduction to Biological Anthropology • 3 Units						
72382	TBA		Mira/WEB	Kobari, S	08-23 to 12-18	16
72383	TBA		Mira/WEB	Kobari, S	08-23 to 12-18	16
72385	TBA		Mira/WEB	Kobari, S	08-23 to 12-18	16
72386	TBA		Mira/WEB	Gonzalez, L	08-23 to 12-18	16
72387	TBA		Mira/WEB	Staff	08-23 to 12-18	16
72388	TBA		Mira/WEB	Staff	08-23 to 12-18	16
72384	TBA		Mira/WEB	Young, S	08-23 to 10-16	8
73027	TBA		Mira/WEB	Young, S	10-18 to 12-18	8
ANTH 103 *# • Introduction to Cultural Anthropology • 3 Units						
72389	TBA		Mira/WEB	Gonzalez, L	08-23 to 12-18	16
72390	TBA		Mira/WEB	Andres, T	08-23 to 12-18	16
72392	TBA		Mira/WEB	Diokno, J	08-23 to 12-18	16
73081	TBA		Mira/WEB	Diokno, J	10-18 to 12-18	8
72391	TBA		Mira/WEB	Smith, E	10-18 to 12-18	8
ANTH 104 *# • Laboratory in Biological Anthropology • 1 Unit						
72393	TBA		Mira/WEB	McKendricks, B	08-23 to 12-18	16
72906	W	6:35-9:45pm	Mira/Remote	McKendricks, B	08-23 to 12-18	16

ART – FINE ART

ARTF 100 *# • Art Orientation • 3 Units						
72070	TBA		Mira/WEB	Heftmann, R	08-23 to 12-18	16
72071	TBA		Mira/WEB	Heftmann, R	08-23 to 12-18	16
72072	TBA		Mira/WEB	Heftmann, R	08-23 to 12-18	16
72073	TBA		Mira/WEB	Heftmann, R	10-18 to 12-18	8
73105	TBA		Mira/WEB	Heftmann, R	10-18 to 12-18	8
73106	TBA		Mira/WEB	Alley, J	08-23 to 10-16	8
73108	TBA		Mira/WEB	Alley, J	08-23 to 10-16	8
73123	TBA		Mira/WEB	Alley, J	08-23 to 10-16	8
72069	TBA		Mira/WEB	McCambly, J	08-23 to 10-16	8

During District declared emergencies, Partially Online Courses may be changed to an online format. In the event that the course location changes, students will be notified. Please visit <http://schedule.sdccd.edu/> to confirm class meeting details and technology requirements.

FALL 2021 • www.sdmiramar.edu

ART – FINE ART *continued*

CN	Days	Time	Location	Instructor	Start/End Date	Weeks
ARTF 107 ** • Contemporary Art • 3 Units						
72187	TBA		Mira/WEB	Alley, J	08-23 to 12-18	16
ARTF 109 ** • Modern Art • 3 Units						
72188	TBA		Mira/WEB	Alley, J	08-23 to 12-18	16
ARTF 110 ** • Art History: Prehistoric to Gothic • 3 Units						
72189	TBA		Mira/WEB	Alley, J	08-23 to 12-18	16
72191	TBA		Mira/WEB	Hitchcock, D	08-23 to 12-18	16
ARTF 111 ** • Art History: Renaissance to Modern • 3 Units						
72190	TBA		Mira/WEB	Alley, J	08-23 to 12-18	16
72192	TBA		Mira/WEB	Hitchcock, D	08-23 to 12-18	16
ARTF 125 ** • Art History: Arts of the Asian Continent • 3 Units						
72696	TBA		Mira/WEB	Morris, M	08-23 to 12-18	16
ARTF 150A ** • Two-Dimensional Design • 3 Units						
72156	TBA		Mira/WEB	Montano, O	08-23 to 12-18	16
ARTF 151 ** • Three-Dimensional Design • 3 Units						
72165	TBA		Mira/WEB	Lussier, S	08-23 to 12-18	16
ARTF 155A ** • Freehand Drawing I • 3 Units						
72163	TBA		Mira/WEB	McCambly, J	08-23 to 12-18	16
72193	TBA		Mira/WEB	McCambly, J	08-23 to 12-18	16
ARTF 155B ** • Freehand Drawing II • 3 Units						
72164	TBA		Mira/WEB	McCambly, J	08-23 to 12-18	16
72194	TBA		Mira/WEB	McCambly, J	08-23 to 12-18	16
ARTF 170A ** • Contemporary Crafts I • 3 Units						
72882	TBA		Mira/WEB	Rainbolt, K	08-23 to 12-18	16
ARTF 170B ** • Contemporary Crafts II • 3 Units						
72883	TBA		Mira/WEB	Rainbolt, K	08-23 to 12-18	16
ARTF 170C ** • Contemporary Crafts III • 3 Units						
72885	TBA		Mira/WEB	Rainbolt, K	08-23 to 12-18	16
ARTF 195A ** • Ceramics I • 3 Units						
72195	TBA		Mira/WEB	Gray, R	08-23 to 12-18	16
ARTF 210A ** • Life Drawing I • 3 Units						
72185	TBA		Mira/WEB	Eggleton, J	08-23 to 12-18	16
ARTF 210B * • Life Drawing II • 3 Units						
72707	TBA		Mira/WEB	Eggleton, J	08-23 to 12-18	16

ASTRONOMY

ASTR 101 # • Descriptive Astronomy • 3 Units						
72145	MW	11:10-12:35pm	Mira/Remote	Staff	08-23 to 12-18	16
72739	MW	2:35-4:00pm	Mira/Remote	Staff	08-23 to 12-18	16
72144	TBA		Mira/WEB	Hughes, B	08-23 to 12-18	16
72680	TBA		Mira/WEB	Hughes, B	10-18 to 12-18	8
ASTR 111 ** • Astronomy Laboratory • 1 Unit						
72146	T	5:30-8:40pm	Mira/S6205	Nanz, R	08-23 to 12-18	16

AUTOMOTIVE TECHNOLOGY

CN	Days	Time	Location	Instructor	Start/End Date	Weeks
AUTO 151T ## • Honda/Toyota Quick Service Lube, Pre-Delivery Inspection Technician • 4 Units						
74929	WThF	7:30-1:30pm	Mira/S305	Staff	08-11 to 09-17	6
	TBA		Mira/WEB	Staff	08-11 to 09-17	6
AUTO 153G • Introduction to Automotive Technology • 3 Units						
74917	MW	2:30-4:30pm	Mira/S201	Dinger, M	08-23 to 12-18	16
	TBA		Mira/WEB			
	MW	2:30-4:30pm	Mira/S201	Jensen, D	08-23 to 12-18	16
	TBA		Mira/WEB			
AUTO 156G • Engine and Related Systems • 4 Units						
74918	MW	6:15-9:25pm	Mira/S201	Sevilla, O	08-23 to 12-18	16
	TBA		Mira/WEB			
AUTO 161G • Basic Electricity and Electrical Systems Fundamentals • 4 Units						
74920	MW	2:15-5:30pm	Mira/S301	Kennedy, M	08-23 to 12-18	16
	TBA		Mira/WEB			
74921	TTh	6:15-9:25pm	Mira/S301	Kennedy, M	08-23 to 12-18	16
	TBA		Mira/WEB			
AUTO 161T • Honda/Toyota Basic Electricity and Electrical Systems Fundamentals • 4 Units						
74930	WThF	7:30-1:30pm	Mira/S305	Dinger, M	09-22 to 10-29	6
	TBA		Mira/WEB			
AUTO 162T • Honda/Toyota Advanced Electrical • 4 Units						
74931	WThF	7:30-1:40pm	Mira/S305	Dinger, M	11-03 to 12-17	6
	TBA		Mira/WEB			
AUTO 165G • Engine Performance • 4 Units						
74922	MW	6:15-9:30pm	Mira/S401	Guerra, E	08-23 to 12-18	16
	TBA		Mira/WEB			
AUTO 165T • Honda/Toyota Engine Performance • 4 Units						
74932	MTW	7:30-1:30pm	Mira/S401	Young, J	09-20 to 10-27	6
	TBA		Mira/WEB			
	MTW	7:30-1:30pm	Mira/S401	Symons, J	09-20 to 10-27	6
	TBA		Mira/WEB			
AUTO 167T • Honda/Toyota Advanced Engine Performance • 4 Units						
74933	MTW	7:30-1:30pm	Mira/S401	Young, J	11-01 to 12-15	6
	TBA		Mira/WEB			
AUTO 169G • Climate Control Systems • 4 Units						
74923	MW	6:15-9:30pm	Mira/S301	Allen II, D	08-23 to 12-18	16
	TBA		Mira/WEB			
AUTO 169T • Honda/Toyota Climate Control Systems • 4 Units						
74934	MTW	7:30-1:40pm	Mira/S401	Young, J	08-09 to 09-15	6
	TBA		Mira/WEB			
	MTW	7:30-1:40pm	Mira/S401	Symons, J	08-09 to 09-15	6
	TBA		Mira/WEB			
AUTO 172G • Manual Drive Train and Axles • 4 Units						
74924	TTh	6:15-9:25pm	Mira/S401	Fleming, M	08-23 to 12-18	16
	TBA		Mira/WEB			
AUTO 176G • Automotive Brake Systems • 4 Units						
74925	TTh	2:15-5:25pm	Mira/S201	Monroy, R	08-23 to 12-18	16
	TBA		Mira/WEB			

* Prerequisite, corequisite, advisory or limitation on enrollment # Pass/No Pass available
 ## Pass/No Pass Only ☒ Class meets both on the college campus and online
 @ Off-campus locations are in **bold type**. See last page of schedule for location details.

AUTOMOTIVE TECHNOLOGY *continued*

CN	Days	Time	Location	Instructor	Start/End Date	Weeks
AUTO 178G • Suspension, Steering and Handling • 4 Units						
74926	TTh	6:15-9:30pm	Mira/S201	Monroy, R	08-23 to 12-18	16
	TBA		Mira/WEB			

AVIATION

AVIA 101 * • Private Pilot Ground School • 3 Units						
72967	TBA		Mira/WEB	Moore, M	08-23 to 12-18	16
72968	TBA		Mira/WEB	Moore, M	08-23 to 12-18	16
AVIA 101L * • Private Pilot Flight Lab • 1 Unit						
75097	T	9:35-12:45pm	Mira/F1104	Staff	08-23 to 12-18	16
75096	W	6:00-9:10pm	Mira/F1104	Staff	08-23 to 12-18	16
72998	Th	9:35-12:45pm	Mira/F1104	Ramseir, E	08-23 to 12-18	16
72999	Th	6:00-9:10pm	Mira/F1104	Gandolfi, N	08-23 to 12-18	16
AVIA 105 * • Introduction to Aviation and Aerospace • 3 Units						
72970	TBA		Mira/WEB	Gandolfi, N	08-23 to 12-18	16
AVIA 115 * • Aviation Weather • 3 Units						
72971	W	6:00-9:10pm	Mira/F1105	Andrews, J	08-23 to 12-18	16
AVIA 128 * • Group Dynamics for High Risk Teams • 3 Units						
73000	Th	6:00-9:10pm	Mira/F1105	Staff	08-23 to 12-18	16
AVIA 133 * • Human Factors in Aviation • 3 Units						
72592	TBA		Mira/WEB	Moore, M	08-23 to 12-18	16
72972	W	7:50-11:00am	Mira/F1105	McFerren, J	08-23 to 12-18	16
AVIA 161 * • Remote Pilot Ground School • 3 Units						
72973	TBA		Mira/WEB	Riolo, J	08-23 to 12-18	16
AVIA 161L * • Remote Pilot Flight Lab • 1 Unit						
73001	F	9:35-12:45pm	Mira/F1105	Riolo, J	08-23 to 12-18	16
AVIA 195 * • Instrument Ground School • 3 Units						
72974	M	6:00-9:20pm	Mira/F1105	Andrews, J	08-23 to 12-18	16
AVIA 195L * • Basic Instrument Flight Lab • 1 Unit						
73002	T	6:00-9:10pm	Mira/F1104	Andrews, J	08-23 to 12-18	16
AVIA 196L * • Advanced Instrument Flight Lab • 1 Unit						
75098	M	6:00-9:10pm	Mira/F1104	Kortopates, P	08-23 to 12-18	16
AVIA 201 * • Commercial Pilot Ground School • 3 Units						
72975	TBA		Mira/WEB	Moore, M	08-23 to 12-18	16
AVIA 211L * • Basic Visual Flight Instructor Lab • 1 Unit						
73003	Th	9:35-12:45pm	Mira/F1104	Staff	08-23 to 12-18	16
73004	Th	6:00-9:10pm	Mira/F1104	Staff	08-23 to 12-18	16
AVIA 215L * • Basic Instrument Flight Instructor Lab • 1 Unit						
73005	T	6:00-9:10pm	Mira/F1104	Andrews, J	08-23 to 12-18	16
AVIA 216L * • Advanced Instrument Flight Instructor Lab • 1 Unit						
75099	M	6:00-9:10pm	Mira/F1104	Kortopates, P	08-23 to 12-18	16
AVIA 228 * • Group Dynamics II • 3 Units						
73006	Th	6:00-9:10pm	Mira/F1105	Staff	08-23 to 12-18	16
AVIA 270 * • Aviation Operations Internship / Work Experience • 3 Units						
72976	TBA		Mira/WEB	Gandolfi, N	08-23 to 12-18	16

AVIATION MAINTENANCE TECHNOLOGY

CN	Days	Time	Location	Instructor	Start/End Date	Weeks
AVIM 101G * • General Aviation Technology Theory I • 6 Units						
72599	MT	4:30-7:40pm	Mira/F1110	Pink, L	08-23 to 12-18	16
AVIM 101H * • General Aviation Technology Theory II • 6 Units						
72600	WTh	4:30-7:40pm	Mira/F1110	Pink, L	08-23 to 12-18	16
AVIM 102G * • General Aviation Maintenance Technology Practices I • 2 Units						
72602	MT	7:50-11:00pm	Mira/F1100	Pink, L	08-23 to 12-18	16
AVIM 102H * • General Aviation Maintenance Technology Practices II • 2 Units						
72604	WTh	7:50-11:00pm	Mira/F1100	Richards, L	08-23 to 12-18	16
AVIM 103A * • Aircraft Wood, Fabric, Finishing and Composite Structures • 3 Units						
72606	M	4:30-7:40pm	Mira/F1109	Chlapecta, P	08-23 to 12-18	16
AVIM 103B * • Aircraft Welding and Sheet Metal Structures • 3 Units						
72607	S	8:00-11:10am	Mira/F1109	Chlapecta, P	08-23 to 12-18	16
AVIM 103C * • Aircraft Hydraulic Systems • 3 Units						
72609	Th	4:30-7:40pm	Mira/F1109	Chlapecta, P	08-23 to 12-18	16
AVIM 104A * • Applied Aircraft Wood, Fabric, Finishing and Composite Structures • 1.5 Units						
75559	T	6:05-10:45pm	Mira/F1100	Chlapecta, P	08-23 to 12-18	16
AVIM 104B * • Applied Aircraft Welding and Sheetmetal Structures • 1.5 Units						
72613	S	11:20-4:00pm	Mira/F1100	Chlapecta, P	08-23 to 12-18	16
AVIM 104C * • Applied Aircraft Hydraulic Systems • 1 Unit						
72614	Th	7:50-11:00pm	Mira/F1100	Chlapecta, P	08-23 to 12-18	16
AVIM 105B * • Aircraft Assembly, Rigging and Inspection • 1.5 Units						
75560	T	4:30-5:55pm	Mira/F1109	Sims, M	08-23 to 12-18	16
AVIM 106B * • Applied Aircraft Assembly, Rigging and Inspection • 1 Unit						
72618	M	7:50-11:00pm	Mira/F1100	Sims, M	08-23 to 12-18	16
AVIM 109A * • Airframe Electrical Systems • 3 Units						
72665	M	4:30-7:40pm	Mira/F1108	Smith, D	08-23 to 12-18	16
AVIM 109B * • Powerplant Ignition Systems • 2 Units						
73096	F	4:30-6:30pm	Mira/F1108	Smith, D	08-23 to 12-18	16
AVIM 109D * • Aircraft Fire Protection and Digital Logic • 1 Unit						
73028	TBA		Mira/WEB	Moore, M	08-23 to 12-18	16
AVIM 110A * • Applied Airframe Electrical Systems • 1 Unit						
72667	M	7:50-11:00pm	Mira/F1108	Smith, D	08-23 to 12-18	16
AVIM 110B * • Applied Powerplant Ignition Systems • 0.5 Units						
72668	F	6:40-8:05pm	Mira/F1108	Smith, D	08-23 to 12-18	16
AVIM 111D * • Reciprocating Engines II • 3 Units						
75561	W	7:50-11:00pm	MFAF/CLSRM	Staff	08-23 to 12-18	16

During District declared emergencies, Partially Online Courses may be changed to an online format. In the event that the course location changes, students will be notified. Please visit <http://schedule.sdccd.edu/> to confirm class meeting details and technology requirements.

FALL 2021 • www.sdmiramar.edu

AVIATION MAINTENANCE TECHNOLOGY *continued*

CN	Days	Time	Location	Instructor	Start/End Date	Weeks
AVIM 112D * • Applied Reciprocating Engines II • 1 Unit						
75563	W	4:30-7:40pm	MFAF/CLSRM	Staff	08-23 to 12-18	16
AVIM 249 * • Induction and Fuel Metering • 3 Units						
73099	Th	4:30-7:40pm	Mira/F1109	Smith, D	08-23 to 12-18	16
AVIM 250 * • Applied Induction and Fuel Metering • 1 Unit						
72597	Th	7:50-11:00pm	Mira/F1100	Smith, D	08-23 to 12-18	16
AVIM 253 * • Lubrication, Cooling, and Exhaust • 3 Units						
72598	T	4:30-7:40pm	Mira/F1109	Buser, D	08-23 to 12-18	16
AVIM 254 * • Applied Lubrication, Cooling, and Exhaust • 1 Unit						
73095	T	7:50-11:00pm	Mira/F1100	Bosselman, L	08-23 to 12-18	16

BANKING AND FINANCE

BANK 102 * • Mortgage Brokerage and Banking • 4 Units						
72520	TBA		Mira/WEB	Kalescky, D	08-23 to 12-18	16
BANK 103 ** • Introduction to Investments • 3 Units						
72521	TBA		Mira/WEB	Wilhelm, D	08-23 to 12-18	16
73078	TBA		Mira/WEB	Wilhelm, D	08-23 to 12-18	16

BIOLOGICAL SCIENCES

BIOL 100 ** • Natural History - Environmental Biology • 4 Units						
72939	TTh	9:35-11:00am	Mira/Remote	Caffrey, C	08-23 to 12-18	16
	T	11:30-2:40pm	Mira/Remote			
72940	TTh	9:35-11:00am	Mira/Remote	Caffrey, C	08-23 to 12-18	16
	Th	11:30-2:40pm	Mira/Remote			
BIOL 107 * • General Biology-Lecture and Laboratory • 4 Units						
72180	MW	9:35-11:00am	Mira/Remote	Redfern, J	08-23 to 12-18	16
	M	11:30-2:40pm	Mira/Remote			
72179	MW	9:35-11:00am	Mira/Remote	Redfern, J	08-23 to 12-18	16
	W	11:30-2:40pm	Mira/Remote			
72198	MW	1:30-2:55pm	Mira/Remote	Staff	08-23 to 12-18	16
	M	3:10-6:20pm	Mira/Remote			
72199	MW	1:30-2:55pm	Mira/Remote	Staff	08-23 to 12-18	16
	W	3:10-6:20pm	Mira/Remote			
72200	MW	5:00-6:25pm	Mira/Remote	Bickett, N	08-23 to 12-18	16
	M	6:35-9:45pm	Mira/Remote			
72201	MW	5:00-6:25pm	Mira/Remote	Bickett, N	08-23 to 12-18	16
	W	6:35-9:45pm	Mira/Remote			
72948	TTh	9:35-11:00am	Mira/Remote	Hurley, S	08-23 to 12-18	16
	Th	11:30-2:35pm	Mira/Remote			
72949	TTh	9:35-11:00am	Mira/Remote	Hurley, S	08-23 to 12-18	16
	T	11:30-2:35pm	Mira/Remote			
72892	TTh	9:35-11:00am	Mira/Remote	Madrak, S	08-23 to 12-18	16
	T	11:30-2:40pm	Mira/Remote			
72893	TTh	9:35-11:00am	Mira/Remote	Madrak, S	08-23 to 12-18	16
	Th	11:30-2:40pm	Mira/Remote			
72181	TTh	1:30-2:55pm	Mira/Remote	Abi Saab, W	08-23 to 12-18	16
	T	3:10-6:20pm	Mira/Remote			
72182	TTh	1:30-2:55pm	Mira/Remote	Abi Saab, W	08-23 to 12-18	16
	Th	3:10-6:20pm	Mira/Remote			
72183	TTh	5:00-6:25pm	Mira/Remote	Staff	08-23 to 12-18	16
	T	6:35-9:45pm	Mira/Remote			

BIOLOGICAL SCIENCES *continued*

CN	Days	Time	Location	Instructor	Start/End Date	Weeks
72184	TTh	5:00-6:25pm	Mira/Remote	Staff	08-23 to 12-18	16
	Th	6:35-9:45pm	Mira/Remote			
72945	M	9:35-12:40pm	Mira/Remote	Mansfield, G	08-23 to 12-18	16
	TBA		Mira/WEB			
72946	W	9:35-12:40pm	Mira/Remote	Mansfield, G	08-23 to 12-18	16
	TBA		Mira/WEB			
72951	M	11:30-2:40pm	Mira/Remote	Lowe, A	08-23 to 12-18	16
	TBA		Mira/WEB			
72952	W	11:30-2:40pm	Mira/Remote	Lowe, A	08-23 to 12-18	16
	TBA		Mira/WEB			
72177	F	9:35-12:45pm	Mira/Remote	Wood, D	08-23 to 12-18	16
	TBA		Mira/WEB			
72178	F	1:15-4:25pm	Mira/Remote	Wood, D	08-23 to 12-18	16
	TBA		Mira/WEB			
72280	F	9:35-12:45pm	Mira/Remote	Ferguson, E	08-23 to 12-18	16
	TBA		Mira/WEB			
72281	F	1:15-4:25pm	Mira/Remote	Ferguson, E	08-23 to 12-18	16
	TBA		Mira/WEB			
BIOL 130 ** • Human Heredity • 3 Units						
72213	TBA		Mira/WEB	Bowers-Gentry, R	08-23 to 12-18	16
BIOL 131 * • Introduction to Biotechnology • 4 Units						
72486	Th	6:35-9:45pm	Mira/S5100	Fotadar, R	08-23 to 12-18	16
	TBA		Mira/WEB	Bowers-Gentry, R		
72214	F	9:35-12:45pm	Mira/S5100	Slivka, S	08-23 to 12-18	16
	TBA		Mira/WEB	Bowers-Gentry, R		
BIOL 132 * • Applied Biotechnology I • 4 Units						
72815	TTh	6:00-9:45pm	Mira/S5102	Price, S	08-23 to 12-18	16
	TBA		Mira/WEB			
BIOL 133 * • Applied Biotechnology II • 4 Units						
75150	TTh	9:00-1:00pm	Mira/S5102	Willy, P	08-23 to 12-18	16
	TBA		Mira/WEB			
BIOL 136 * • Quality in Biotechnology • 3 Units						
75140	TBA		Mira/WEB	Bowers-Gentry, R	08-23 to 12-18	16
BIOL 160 ** • Elements of Human Anatomy and Physiology • 4 Units						
72955	TBA		Mira/WEB	Petti, K	08-23 to 12-18	16
72956	TBA		Mira/WEB	Petti, K	08-23 to 12-18	16
BIOL 205 * • General Microbiology • 5 Units						
73040	MW	8:00-12:00pm	Mira/S6215	Tamrakar, S	08-23 to 12-18	16
	TBA		Mira/WEB			
73041	MW	11:00-3:00pm	Mira/S6214	Dibernardo Wagner, C	08-23 to 12-18	16
	TBA		Mira/WEB			
73047	MW	6:00-10:00pm	Mira/S6215	Klingbeil, C	08-23 to 12-18	16
	TBA		Mira/WEB			
73039	TTh	8:00-12:00pm	Mira/S6215	Greenleaf, W	08-23 to 12-18	16
	TBA		Mira/WEB			
73044	TTh	9:00-1:00pm	Mira/S6214	Marovich, L	08-23 to 12-18	16
	TBA		Mira/WEB			
73042	TTh	4:00-8:00pm	Mira/S6215	Myers, M	08-23 to 12-18	16
	TBA		Mira/WEB			
BIOL 210A * • Introduction to the Biological Sciences I • 4 Units						
72269	MW	9:35-11:00am	Mira/Remote	Hurley, S	08-23 to 12-18	16
	W	11:30-2:40pm	Mira/S6213			
72284	MW	9:35-11:00am	Mira/Remote	Hurley, S	08-23 to 12-18	16
	M	11:30-2:40pm	Mira/S6213			

* Prerequisite, corequisite, advisory or limitation on enrollment # Pass/No Pass available
 ## Pass/No Pass Only ☒ Class meets both on the college campus and online
 @ Off-campus locations are in **bold type**. See last page of schedule for location details.

BIOLOGICAL SCIENCES *continued*

CN	Days	Time	Location	Instructor	Start/End Date	Weeks
72216	MW	5:00-6:25pm	Mira/Remote	Lain, A	08-23 to 12-18	16
	M	6:35-9:40pm	Mira/S6213			
72217	MW	5:00-6:25pm	Mira/Remote	Lain, A	08-23 to 12-18	16
	W	6:35-9:40pm	Mira/S6213			
72726	TTh	5:00-6:25pm	Mira/Remote	Okerblom, J	08-23 to 12-18	16
	T	6:35-9:45pm	Mira/S6213			
72727	TTh	5:00-6:25pm	Mira/Remote	Okerblom, J	08-23 to 12-18	16
	Th	6:35-9:45pm	Mira/S6213			

BIOL 210B *# • Introduction to the Biological Sciences II • 4 Units

72894	M	11:30-2:40pm	Mira/S6212	Madrak, S	08-23 to 12-18	16
	MW	9:35-11:00am	Mira/Remote			
72895	W	11:30-2:40pm	Mira/S6212	Madrak, S	08-23 to 12-18	16
	MW	9:35-11:00am	Mira/Remote			
72960	T	1:30-4:40pm	Mira/S6212	Staff	08-23 to 12-18	16
	TBA		Mira/WEB			
72961	Th	1:30-4:40pm	Mira/S6212	Staff	08-23 to 12-18	16
	TBA		Mira/WEB			
72860	T	6:35-9:40pm	Mira/S6212	Staff	08-23 to 12-18	16
	TBA		Mira/WEB			
72861	Th	6:35-9:40pm	Mira/S6212	Staff	08-23 to 12-18	16
	TBA		Mira/WEB			

BIOL 230 * • Human Anatomy • 4 Units

72271	MW	9:30-12:30pm	Mira/S6209	Pleiman, S	08-23 to 12-18	16
	TBA		Mira/WEB			
72272	MW	1:00-2:15pm	Mira/Remote	Staff	08-23 to 12-18	16
	MW	12:45-5:45pm	Mira/S6209			
72887	TTh	1:00-2:15pm	Mira/Remote	Wright, T	08-23 to 12-18	16
	TTh	2:45-5:45pm	Mira/S5212			
72286	TTh	5:30-6:45pm	Mira/Remote	Staff	08-23 to 12-18	16
	TTh	7:00-10:00pm	Mira/S5212			
72221	TTh	5:30-9:45pm	Mira/S6209	Staff	08-23 to 12-18	16
72888	M	1:00-2:30pm	Mira/Remote	Sanchez, J	08-23 to 12-18	16
	T	11:00-3:00pm	Mira/S6209			
	TBA		Mira/WEB			
72889	MW	1:00-2:15pm	Mira/Remote	Staff	08-23 to 12-18	16
	MW	2:45-5:15pm	Mira/S6209			
73068	W	5:30-9:45pm	Mira/S6209	Staff	08-23 to 12-18	16
	TBA		Mira/WEB			
72270	FS	8:00-9:15am	Mira/Remote	Bloxtom, R	08-23 to 12-18	16
	FS	9:45-12:55pm	Mira/S5212			

BIOL 235 *# • Human Physiology • 4 Units

72953	MW	8:00-10:20am	Mira/S5212	Staff	08-23 to 12-18	16
	M	11:00-12:30pm	Mira/Remote	Sanchez, J	08-23 to 12-18	16
72954	MW	8:00-10:20am	Mira/S5212	Staff	08-23 to 12-18	16
	M	11:00-12:30pm	Mira/Remote	Sanchez, J	08-23 to 12-18	16
72287	MW	5:00-6:25pm	Mira/Remote	Woo, M	08-23 to 12-18	16
	M	6:35-9:40pm	Mira/S6212			
72288	MW	5:00-6:25pm	Mira/Remote	Woo, M	08-23 to 12-18	16
	W	6:35-9:40pm	Mira/S6212			
72890	M	9:00-10:30am	Mira/Remote	Sanchez, J	08-23 to 12-18	16
	T	8:00-10:30am	Mira/S5212			
	TBA		Mira/WEB			
72891	M	9:00-10:30am	Mira/Remote	Sanchez, J	08-23 to 12-18	16
	Th	8:00-10:30am	Mira/S5212			
	TBA		Mira/WEB			

BLACK STUDIES

CN	Days	Time	Location	Instructor	Start/End Date	Weeks
BLAS 140A *# • History of the U.S., Black Perspectives • 3 Units						
74215	M	11:30-1:00pm	Mira/Remote	Sawyer, M	08-23 to 12-18	16
	TBA		Mira/WEB			
74216	T	11:30-1:00pm	Mira/Remote	Sawyer, M	08-23 to 12-18	16
	TBA		Mira/WEB			
72338	TBA		Mira/WEB	Odom, M	08-23 to 12-18	16

BLAS 140B *# • History of the U.S., Black Perspectives • 3 Units

74230	W	11:30-1:00pm	Mira/Remote	Sawyer, M	08-23 to 12-18	16
	TBA		Mira/WEB			
72337	TBA		Mira/WEB	Odom, M	08-23 to 12-18	16

BUSINESS

BUSE 100 * • Introduction to Business • 3 Units

72522	TBA		Mira/WEB	Wilhelm, D	08-23 to 12-18	16
72524	TBA		Mira/WEB	Durkee, M	08-23 to 12-18	16
72715	TBA		Mira/WEB	Hertz, T	08-23 to 10-16	8
72523	TBA		Mira/WEB	Hertz, T	10-18 to 12-18	8

BUSE 101 * • Business Mathematics • 3 Units

72525	TBA		Mira/WEB	Wilhelm, D	08-23 to 12-18	16
72526	TBA		Mira/WEB	Wilhelm, D	08-23 to 12-18	16
72527	TBA		Mira/WEB	Durkee, M	08-23 to 12-18	16

BUSE 102 • Introduction to Customer Service • 3 Units

75112	TBA		Mira/WEB	Walter, D	10-18 to 12-18	8
-------	-----	--	----------	-----------	----------------	---

BUSE 115 * • Statistics for Business • 3 Units

72528	TBA		Mira/WEB	Kalescky, D	08-23 to 12-18	16
72529	TBA		Mira/WEB	Silverman, B	08-23 to 12-18	16
72734	TBA		Mira/WEB	Silverman, B	08-23 to 12-18	16

BUSE 119 * • Business Communications • 3 Units

72530	TBA		Mira/WEB	Hahn, L	08-23 to 12-18	16
72533	TBA		Mira/WEB	Durkee, M	08-23 to 12-18	16
72531	TBA		Mira/WEB	Sankaranarayanan, S	08-23 to 10-16	8
72532	TBA		Mira/WEB	Sankaranarayanan, S	10-18 to 12-18	8

BUSE 120 * • Principles of Money Management • 3 Units

72535	TBA		Mira/WEB	Wilhelm, D	08-23 to 12-18	16
72536	TBA		Mira/WEB	Staff	08-23 to 10-16	8

BUSE 129 * • Introduction to Entrepreneurship • 3 Units

75115	TBA		Mira/WEB	Hertz, T	08-23 to 12-18	16
-------	-----	--	----------	----------	----------------	----

BUSE 140 * • Business Law and the Legal Environment • 3 Units

72538	TBA		Mira/WEB	Staff	08-23 to 12-18	16
72539	TBA		Mira/WEB	Harrison, P	08-23 to 10-16	8
72537	TBA		Mira/WEB	Harrison, P	10-18 to 12-18	8

BUSE 150 • Human Relations in Business • 3 Units

72799	TBA		Mira/WEB	Singh, S	08-23 to 12-18	16
-------	-----	--	----------	----------	----------------	----

BUSE 155 * • Managing the Small Business • 3 Units

72751	TBA		Mira/WEB	Hertz, T	08-23 to 12-18	16
-------	-----	--	----------	----------	----------------	----

BUSE 157 * • Developing a Plan for the Small Business • 3 Units

72752	TBA		Mira/WEB	Hahn, L	08-23 to 12-18	16
-------	-----	--	----------	---------	----------------	----

BUSE 201 • Business Organization and Management • 3 Units

72544	TBA		Mira/WEB	Short, D	08-23 to 12-18	16
-------	-----	--	----------	----------	----------------	----

BUSINESS *continued*

CN	Days	Time	Location	Instructor	Start/End Date	Weeks
BUSE 229A # • Gazelle Path Business Incubator I • 4 Units						
75117	TBA		Mira/WEB	Hertz, T	08-23 to 12-18	16
BUSE 229B # • Gazelle Path Business Incubator II • 4 Units						
75118	TBA		Mira/WEB	Hertz, T	08-23 to 12-18	16
BUSE 229C # • Gazelle Path Business Incubator III • 4 Units						
75119	TBA		Mira/WEB	Hertz, T	08-23 to 12-18	16
BUSE 229D # • Gazelle Path Business Incubator IV • 4 Units						
75120	TBA		Mira/WEB	Hertz, T	08-23 to 12-18	16
BUSE 270 * • Business Internship / Work Experience • 3 Units						
72548	TBA		Mira/WEB	Staff	09-20 to 12-18	12
73011	TBA		Mira/WEB	Staff	09-20 to 12-18	12

CHEMISTRY

CHEM 100 ** • Fundamentals of Chemistry • 3 Units						
72095	TBA		Mira/WEB	Buyanin, A	08-23 to 12-18	16
72096	TBA		Mira/WEB	Buyanin, A	08-23 to 12-18	16
CHEM 100L ** • Fundamentals of Chemistry Laboratory • 1 Unit						
72097	TBA		Mira/WEB	Garces, F	08-23 to 12-18	16
72098	TBA		Mira/WEB	Garces, F	08-23 to 12-18	16
72099	TBA		Mira/WEB	Garces, F	08-23 to 12-18	16
72100	TBA		Mira/WEB	Garces, F	08-23 to 12-18	16
CHEM 103 * • General, Organic, and Biological Chemistry • 5 Units						
74340	MW	12:15-2:20pm	Mira/Remote	Moretti, J	08-23 to 12-18	16
	M	3:10-6:20pm	Mira/S5200			
74341	MW	12:15-2:20pm	Mira/Remote	Moretti, J	08-23 to 12-18	16
	W	3:10-6:20pm	Mira/S5200			
CHEM 111 • Chemistry in Society • 3 Units						
73069	TBA		Mira/WEB	Staff	08-23 to 12-18	16
CHEM 130 ** • Introduction to Organic and Biological Chemistry • 3 Units						
72101	TTh	8:00-9:25am	Mira/Remote	Loomis, P	08-23 to 12-18	16
CHEM 130L ** • Introduction to Organic and Biological Chemistry Laboratory • 1 Unit						
72102	T	11:40-2:50pm	Mira/S5202	Plesniak, L	08-23 to 12-18	16
72103	Th	11:40-2:50pm	Mira/S5202	Plesniak, L	08-23 to 12-18	16
CHEM 152 ** • Introduction to General Chemistry • 3 Units						
72131	MW	9:35-11:00am	Mira/Remote	Staff	08-23 to 12-18	16
72104	MW	1:00-2:25pm	Mira/Remote	Williford, A	08-23 to 12-18	16
72132	TTh	9:35-11:00am	Mira/Remote	Hofler, A	08-23 to 12-18	16
72141	TTh	4:35-6:00pm	Mira/Remote	McMahon, S	08-23 to 12-18	16
72136	TBA		Mira/WEB	Selchau, L	08-23 to 12-18	16
CHEM 152L ** • Introduction to General Chemistry Laboratory • 1 Unit						
72105	M	7:50-9:10am	Mira/Remote	Delcamp, T	08-23 to 12-18	16
	TBA		Mira/WEB			
72106	W	7:50-9:10am	Mira/Remote	Bowers-Gentry, R	08-23 to 12-18	16
	TBA		Mira/WEB			
72125	M	11:40-1:00pm	Mira/Remote	Staff	08-23 to 12-18	16
	TBA		Mira/WEB			

CHEMISTRY *continued*

CN	Days	Time	Location	Instructor	Start/End Date	Weeks
72126	W	11:40-1:00pm	Mira/Remote	Bowers-Gentry, R	08-23 to 12-18	16
	TBA		Mira/WEB			
72127	T	11:40-1:00pm	Mira/Remote	Hofler, A	08-23 to 12-18	16
	TBA		Mira/WEB			
72128	Th	11:40-1:00pm	Mira/Remote	Hofler, A	08-23 to 12-18	16
	TBA		Mira/WEB			
72142	T	6:40-8:00pm	Mira/Remote	McMahon, S	08-23 to 12-18	16
	TBA		Mira/WEB			
72143	Th	6:40-8:00pm	Mira/Remote	McMahon, S	08-23 to 12-18	16
	TBA		Mira/WEB			
72134	TBA		Mira/WEB	Selchau, L	08-23 to 12-18	16
72135	TBA		Mira/WEB	Selchau, L	08-23 to 12-18	16
CHEM 160 * • Introductory Biochemistry • 3 Units						
73070	TTh	9:35-11:00am	Mira/Remote	Staff	08-23 to 12-18	16
CHEM 200 ** • General Chemistry I - Lecture • 3 Units						
72129	MW	9:35-11:00am	Mira/Remote	Sinkaset, N	08-23 to 12-18	16
72107	MW	1:00-2:25pm	Mira/Remote	Sinkaset, N	08-23 to 12-18	16
72139	MW	6:35-8:00pm	Mira/Remote	Staff	08-23 to 12-18	16
CHEM 200L ** • General Chemistry I - Laboratory • 2 Units						
72934	MW	11:40-2:50pm	Mira/S5200	Staff	08-23 to 12-18	16
72935	MW	11:40-2:50pm	Mira/S5209	Staff	08-23 to 12-18	16
72108	MW	3:10-6:20pm	Mira/S5200	Staff	08-23 to 12-18	16
72109	MW	3:10-6:20pm	Mira/S5209	Staff	08-23 to 12-18	16
74342	TTh	6:40-9:50pm	Mira/S5209	Staff	08-23 to 12-18	16
72802	TTh	6:40-9:50pm	Mira/S5200	Staff	08-23 to 12-18	16
CHEM 201 ** • General Chemistry II - Lecture • 3 Units						
72111	MW	1:00-2:25pm	Mira/Remote	Staff	08-23 to 12-18	16
72137	MW	4:35-6:00pm	Mira/Remote	Staff	08-23 to 12-18	16
CHEM 201L ** • General Chemistry II - Laboratory • 2 Units						
72115	MW	3:10-6:20pm	Mira/S6201	Staff	08-23 to 12-18	16
72116	MW	3:10-6:20pm	Mira/S6203	Staff	08-23 to 12-18	16
72130	MW	6:40-9:50pm	Mira/S6203	Garces, F	08-23 to 12-18	16
72114	MW	6:40-9:50pm	Mira/S6201	Staff	08-23 to 12-18	16
CHEM 231 ** • Organic Chemistry I - Lecture • 3 Units						
72118	MW	9:35-11:00am	Mira/Remote	Staff	08-23 to 12-18	16
72936	MW	6:35-8:00pm	Mira/Remote	Staff	08-23 to 12-18	16
74343	TTh	1:00-2:25pm	Mira/Remote	Staff	08-23 to 12-18	16
CHEM 231L ** • Organic Chemistry I - Laboratory • 2 Units						
72119	MW	11:40-2:50pm	Mira/S6201	Staff	08-23 to 12-18	16
72120	MW	11:40-2:50pm	Mira/S6203	Staff	08-23 to 12-18	16
74345	TTh	3:10-6:20pm	Mira/S6201	Staff	08-23 to 12-18	16
74346	TTh	3:10-6:20pm	Mira/S6203	Staff	08-23 to 12-18	16
72138	TTh	6:40-9:50pm	Mira/S6201	Staff	08-23 to 12-18	16
72937	TTh	6:40-9:50pm	Mira/S6203	Gilley, C	08-23 to 12-18	16
CHEM 233 ** • Organic Chemistry II - Lecture • 3 Units						
72121	TBA		Mira/WEB	Gilley, C	08-23 to 12-18	16
CHEM 233L ** • Organic Chemistry II - Laboratory • 2 Units						
72803	TBA		Mira/WEB	Gilley, C	08-23 to 12-18	16
72804	TBA		Mira/WEB	Gilley, C	08-23 to 12-18	16

* Prerequisite, corequisite, advisory or limitation on enrollment # Pass/No Pass available
 ## Pass/No Pass Only ☒ Class meets both on the college campus and online
 @ Off-campus locations are in **bold type**. See last page of schedule for location details.

CHILD DEVELOPMENT

CN	Days	Time	Location	Instructor	Start/End Date	Weeks
CHIL 101 • Human Growth and Development • 3 Units						
72921	T	9:35-11:00am	Mira/Remote	Rubic, W	08-23 to 12-18	16
	TBA		Mira/WEB			
72076	TBA		Mira/WEB	Rubic, W	08-23 to 12-18	16
72074	TBA		Mira/WEB	Andrews, J	08-23 to 10-16	8
72075	TBA		Mira/WEB	Ferguson, S	10-18 to 12-18	8
CHIL 103 • Lifespan Growth and Development • 3 Units						
72077	TBA		Mira/WEB	Lewis, D	08-23 to 10-16	8
72078	TBA		Mira/WEB	Rubic, W	10-18 to 12-18	8
CHIL 111 * • Curriculum: Music and Movement • 3 Units						
72923	T	6:35-8:30pm	Mira/Remote	Einolander, K	08-23 to 12-18	16
	TBA		Mira/WEB			
CHIL 121 • Curriculum: Art • 3 Units						
72924	W	6:35-8:30pm	Mira/Remote	Schnarr, D	08-23 to 12-18	16
	TBA		Mira/WEB			
CHIL 131 * • Curriculum: Language/Science • 3 Units						
72925	M	6:35-8:30pm	Mira/Remote	Einolander, K	08-23 to 12-18	16
	TBA		Mira/WEB			
CHIL 141 • The Child, Family and Community • 3 Units						
75085	T	11:10-12:35pm	Mira/Remote	Rubic, W	08-23 to 12-18	16
	TBA		Mira/WEB			
75086	TBA		Mira/WEB	Rubic, W	08-23 to 10-16	8
CHIL 151 * • Program Planning • 3 Units						
75087	W	6:35-8:30pm	Mira/Remote	Hunter, P	08-23 to 12-18	16
	TBA		Mira/WEB			
CHIL 160 * • Observation and Assessment of Children • 2 Units						
75088	TBA		Mira/WEB	Falco, J	08-23 to 12-18	16
CHIL 162 • Observing and Guiding Child Behavior • 3 Units						
72080	TBA		Mira/WEB	Dimarzo, D	08-23 to 10-16	8
CHIL 165 • Children With Special Needs • 3 Units						
72081	TBA		Mira/WEB	Andrews, J	08-23 to 10-16	8
CHIL 166 • Curriculum for Diverse Learners • 3 Units						
72779	TBA		Mira/WEB	Dimarzo, D	10-18 to 12-18	8
CHIL 175 • Infant-Toddler Growth and Development • 3 Units						
72083	TBA		Mira/WEB	Dimarzo, D	08-23 to 10-16	8
72737	TBA		Mira/WEB	Dimarzo, D	10-18 to 12-18	8
CHIL 176 • Principles of Infant-Toddler Caregiving • 3 Units						
75089	TBA		Mira/WEB	Dimarzo, D	10-18 to 12-18	8
CHIL 180 • Nutrition, Health and Safety for Children • 3 Units						
72778	TBA		Mira/WEB	Lewis, D	08-23 to 12-18	16
CHIL 188 • Violence in the Lives of Children and Families • 3 Units						
72084	TBA		Mira/WEB	Andrews, J	08-23 to 12-18	16
CHIL 215 * • Adult Supervision and Mentoring in Early Childhood Settings • 3 Units						
75090	TBA		Mira/WEB	Dimarzo, D	08-23 to 10-16	8
CHIL 270 • Work Experience • 2 Units						
75091	TBA		Mira/WEB	Staff	08-23 to 12-18	16

COMMUNICATION STUDIES

CN	Days	Time	Location	Instructor	Start/End Date	Weeks
COMS 103 * • Oral Communication • 3 Units						
72341	MW	8:00-9:25am	Mira/CLSRM	Martin, P	08-23 to 12-18	16
72342	MW	9:35-11:00am	Mira/CLSRM	Martin, P	08-23 to 12-18	16
72343	MW	12:45-2:10pm	Mira/CLSRM	Martin, P	08-23 to 12-18	16
72736	TTh	9:35-11:00am	Mira/Remote	Nofel, B	08-23 to 12-18	16
72344	TBA		Mira/WEB	Alford, C	08-23 to 12-18	16
72346	TBA		Mira/WEB	Alford, C	08-23 to 12-18	16
72676	TBA		Mira/WEB	Rubin, C	08-23 to 12-18	16
72677	TBA		Mira/WEB	Johnson, E	08-23 to 12-18	16
72678	TBA		Mira/WEB	Wilson, W	08-23 to 12-18	16
72919	TBA		Mira/WEB	Romero, T	08-23 to 12-18	16
72965	TBA		Mira/WEB	Berry, J	08-23 to 12-18	16
72966	TBA		Mira/WEB	Romero, T	08-23 to 12-18	16
75418	TBA		Mira/WEB	Johnson, E	08-23 to 12-18	16
75419	TBA		Mira/WEB	Lieberman, M	08-23 to 12-18	16
72679	TBA		Mira/WEB	Brewster, L	10-18 to 12-18	8
72694	TBA		Mira/WEB	Mata, A	08-23 to 10-16	8
72695	TBA		Mira/WEB	Mata, A	10-18 to 12-18	8
72730	TBA		Mira/WEB	Mata, A	08-23 to 10-16	8
COMS 135 ** • Interpersonal Communication • 3 Units						
72348	TTh	11:10-12:35pm	Mira/Remote	Nofel, B	08-23 to 12-18	16
72922	TBA		Mira/WEB	Wilson, W	08-23 to 12-18	16
72969	TBA		Mira/WEB	Wilson, W	08-23 to 12-18	16
72347	TBA		Mira/WEB	Brewster, L	10-18 to 12-18	8
COMS 160 ** • Argumentation • 3 Units						
72349	TBA		Mira/WEB	Kjellander, P	08-23 to 12-18	16
COMS 170 ** • Small Group Communication • 3 Units						
74365	TBA		Mira/WEB	Mata, A	08-23 to 12-18	16
COMS 180 ** • Intercultural Communication • 3 Units						
72345	TBA		Mira/WEB	Brewster, L	08-23 to 10-16	8

COMPUTER BUSINESS TECHNOLOGY

CBTE 114 * • Introduction to Microsoft Windows • 1 Unit						
72550	TBA		Mira/WEB	Viersen, B	10-18 to 12-18	8
CBTE 120 * • Beginning Microsoft Word • 2 Units						
72551	TBA		Mira/WEB	Viersen, B	08-23 to 10-16	8
CBTE 127 * • Beginning Microsoft PowerPoint • 2 Units						
72552	TBA		Mira/WEB	Viersen, B	10-18 to 12-18	8
CBTE 140 * • Beginning Microsoft Excel • 2 Units						
72553	TBA		Mira/WEB	Hamidy, W	08-23 to 10-16	8
CBTE 143 * • Intermediate Microsoft Excel • 3 Units						
72556	TBA		Mira/WEB	Hamidy, W	10-18 to 12-18	8
CBTE 165 * • Webpage Creation with Dreamweaver • 3 Units						
72800	TBA		Mira/WEB	McCorkell, F	10-18 to 12-18	8
CBTE 180 * • Microsoft Office • 3 Units						
72558	TBA		Mira/WEB	Hamidy, W	10-18 to 12-18	8
CBTE 221 * • Legal Secretary Skills and Procedure • 3 Units						
72807	TBA		Mira/WEB	Turner, A	10-18 to 12-18	8

COMPUTER AND INFORMATION SCIENCES

CN	Days	Time	Location	Instructor	Start/End Date	Weeks
CISC 181 • Principles of Information Systems • 4 Units						
72574	TBA		Mira/WEB	Staff	08-23 to 12-18	16
73014	TBA		Mira/WEB	Garcia, R	08-23 to 12-18	16
72766	TBA		Mira/WEB	Hamidy, W	08-23 to 10-16	8
CISC 186 * • Visual Basic Programming • 4 Units						
75122	TBA		Mira/WEB	Staff	08-23 to 12-18	16
CISC 190 * • Java Programming • 4 Units						
72575	TBA		Mira/WEB	Stillier-Shulman, A	08-23 to 12-18	16
72576	TBA		Mira/WEB	Staff	08-23 to 12-18	16
CISC 191 * • Intermediate Java Programming • 4 Units						
72738	TBA		Mira/WEB	Huang, A	08-23 to 12-18	16
73012	TBA		Mira/WEB	Al Ajrawi, S	08-23 to 12-18	16
CISC 192 * • C/C++ Programming • 4 Units						
72577	TBA		Mira/WEB	Stillier-Shulman, A	08-23 to 12-18	16
72578	TBA		Mira/WEB	Garibay, J	10-18 to 12-18	8
CISC 211 * • Computer Organization and Assembly Language • 4 Units						
73013	TBA		Mira/WEB	Moezzi, S	08-23 to 12-18	16
73124	TBA		Mira/WEB	Nguyen, H	10-18 to 12-18	8

DIESEL TECHNOLOGY

DIES 100 • Introduction to Diesel Technology • 2 Units						
72983	T	5:30-9:45pm	Mira/C104	Alamo, J	08-23 to 12-18	16
	TBA		Mira/WEB			
DIES 102 * • Heavy Duty Truck and Heavy Equipment Heating and Air Conditioning • 2 Units						
72985	T	5:00-9:15pm	Mira/C2102	Choe, J	08-23 to 12-18	16
	TBA		Mira/WEB			
DIES 121 * • Diesel Engines A • 7 Units						
72986	MWF	7:00-11:30am	Mira/C2101	Willkie, D	08-23 to 12-18	16
	TBA		Mira/WEB			
DIES 122 * • Diesel Engines B • 7 Units						
72987	MWF	7:00-11:30am	Mira/C2101	Willkie, D	08-23 to 12-18	16
	TBA		Mira/WEB			
DIES 124 * • Diesel Engines D • 7 Units						
72988	MWF	7:00-11:30am	Mira/C2101	Willkie, D	08-23 to 12-18	16
	TBA		Mira/WEB			
DIES 125 * • Diesel Engines I • 4 Units						
75069	MW	5:20-8:30pm	Mira/C2101	Willkie, D	08-23 to 12-18	16
	TBA		Mira/WEB			
	MW	5:20-8:30pm	Mira/C2101	Choe, J	08-23 to 12-18	16
	TBA		Mira/WEB			
DIES 126 * • Diesel Engines II • 4 Units						
75070	MW	5:20-8:30pm	Mira/C2101	Willkie, D	08-23 to 12-18	16
	TBA		Mira/WEB			
	MW	5:20-8:30pm	Mira/C2101	Choe, J	08-23 to 12-18	16
	TBA		Mira/WEB			

DIESEL TECHNOLOGY *continued*

CN	Days	Time	Location	Instructor	Start/End Date	Weeks
DIES 128 * • Diesel Engines III • 4 Units						
75071	MW	5:20-8:30pm	Mira/C2101	Willkie, D	08-23 to 12-18	16
	TBA		Mira/WEB			
	MW	5:20-8:30pm	Mira/C2101	Choe, J	08-23 to 12-18	16
	TBA		Mira/WEB			
DIES 144 • Electronics for Diesel Technology • 3 Units						
72991	W	11:40-5:00pm	Mira/C2102	Choe, J	08-23 to 12-18	16
	TBA		Mira/WEB			
DIES 160 * • Heavy Duty Manual Transmissions • 3 Units						
72992	Th	7:00-12:35pm	Mira/C2102	Fierro, R	08-23 to 12-18	16
	TBA		Mira/WEB			
DIES 165 * • Truck Automatic Transmissions • 3 Units						
72993	T	7:00-12:20pm	Mira/C2102	Choe, J	08-23 to 12-18	16
	TBA		Mira/WEB			
DIES 175 * • Truck Chassis R&R • 3 Units						
72994	M	11:40-5:05pm	Mira/C2102	Choe, J	08-23 to 12-18	16
	TBA		Mira/WEB			
DIES 180 * • Steering, Suspension, and Driveline Systems • 3 Units						
75073	S	7:00-12:20pm	Mira/C2102	Rivera II, R	08-23 to 12-18	16
	TBA		Mira/WEB			
DIES 220 * • Undercarriage • 3 Units						
72995	Th	4:45-10:10pm	Mira/C2102	Dodds, C	08-23 to 12-18	16
	TBA		Mira/WEB			
DIES 230 * • Heavy Equipment Transmissions • 3 Units						
73007	T	7:00-12:20pm	Mira/C2102	Choe, J	08-23 to 12-18	16
	TBA		Mira/WEB			
DIES 240 * • Equipment Chassis R&R • 3 Units						
72996	M	11:40-5:05pm	Mira/C2102	Choe, J	08-23 to 12-18	16
	TBA		Mira/WEB			

DIGITAL FILM PRODUCTION

DFLM 101 * • Introduction to Film • 3 Units						
72977	M	6:35-9:45pm	Mira/Remote	McCord, K	08-23 to 12-18	16
DFLM 102 * • The American Cinema • 3 Units						
72978	W	6:35-9:50pm	Mira/Remote	Kendricks, E	08-23 to 12-18	16

ECONOMICS

ECON 120 * • Principles of Macroeconomics • 3 Units						
72579	TBA		Mira/WEB	Dobre, O	08-23 to 12-18	16
72580	TBA		Mira/WEB	Carr, F	08-23 to 12-18	16
72581	TBA		Mira/WEB	Dobre, O	08-23 to 12-18	16
72582	TBA		Mira/WEB	Dobre, O	08-23 to 12-18	16
72733	TBA		Mira/WEB	Dobre, O	08-23 to 12-18	16
72583	TBA		Mira/WEB	Cullivan, M	08-23 to 10-16	8
72760	TBA		Mira/WEB	Carr, F	10-18 to 12-18	8

* Prerequisite, corequisite, advisory or limitation on enrollment # Pass/No Pass available
 ## Pass/No Pass Only ☒ Class meets both on the college campus and online
 @ Off-campus locations are in **bold type**. See last page of schedule for location details.

ECONOMICS *continued*

CN	Days	Time	Location	Instructor	Start/End Date	Weeks
ECON 121 * • Principles of Microeconomics • 3 Units						
72584	TBA		Mira/WEB	Dobre, O	08-23 to 12-18	16
72585	TBA		Mira/WEB	Dobre, O	08-23 to 12-18	16
72586	TBA		Mira/WEB	Dobre, O	08-23 to 12-18	16
72587	TBA		Mira/WEB	Cullivan, M	10-18 to 12-18	8
72750	TBA		Mira/WEB	Ray Chaudhuri, E	08-23 to 10-16	8

EMERGENCY MEDICAL TECHNICIAN

EMGM 50A *** • CPR for Health Care Providers • 0.1 Units

72066	ThS	8:45-1:00pm	Mira/R3100	Frichtel, J	09-16 to 09-18	1
	ThS	8:45-1:00pm	Mira/R3100	Kjartanson, M		

EMGM 105A * • Emergency Medical Technician - National Registry • 7 Units

72273	TBA		Mira/WEB	Frichtel, J	08-23 to 12-18	16
	TBA		Mira/R1102	Kjartanson, M		
72274	TBA		Mira/R1102	Mann, L	08-23 to 12-18	16
	TBA		Mira/WEB	Faulk, E		
72275	TBA		Mira/WEB	Vodrazka, E	08-23 to 12-18	16
	TBA		Mira/R1101	DeGuzman, M		
72277	TBA		Mira/WEB	Kuite, D	08-23 to 12-18	16
	TBA		Mira/R1102	McAllister, R		
72278	TBA		Mira/R1102	Alva, J	08-23 to 12-18	16
72279	TBA		Mira/R1101	Alva, J	08-23 to 12-18	16
72849	TBA		Mira/WEB	Salinsky, J	09-24 to 11-01	5

EMGM 106 * • Perilaryngeal Airway Adjuncts/Defibrillation Training • 0.5 Units

72282	S	8:45-3:00pm	Mira/R3100	Salinsky, J	10-23 to 10-30	1
	TBA		Mira/WEB			
72283	TW	8:45-3:00pm	Mira/R3100	Salinsky, J	10-26 to 10-27	1
	TW		Mira/WEB			
72285	F	8:45-3:00pm	Mira/R3100	Salinsky, J	11-05 to 11-12	1
	TBA		Mira/WEB			
72701	S	8:45-3:00pm	Mira/R3100	Salinsky, J	11-06 to 11-13	1
	TBA		Mira/WEB			
72702	FS	8:45-3:00pm	Mira/R3100	Salinsky, J	11-19 to 11-20	1
	TBA		Mira/WEB			
72713	F	8:45-3:00pm	Mira/R3100	Salinsky, J	12-03 to 12-10	1
	TBA		Mira/WEB			
72851	S	8:45-3:00pm	Mira/R3100	Salinsky, J	12-04 to 12-11	1
	TBA		Mira/WEB			

EMGM 350 * • Recertification Course for San Diego County EMT • 1 Unit

74314	F	8:45-4:00pm	Mira/R1101	Kjartanson, M	09-17 to 10-08	3
	F	8:45-4:00pm	Mira/R1101	Alva, J		

ENGLISH

ENGL 48 *# • College Reading and Study Skills II • 3 Units

72503	M	9:35-11:00am	Mira/Remote	Halliday, R	08-23 to 12-18	16
	TBA		Mira/WEB			

ENGL 49 *# • Basic Composition • 3 Units

72487	TBA		Mira/WEB	Maduli-Williams, D	08-23 to 12-18	16
72489	TBA		Mira/WEB	Maduli-Williams, D	08-23 to 12-18	16
72488	TBA		Mira/WEB	Gonzalez, A	08-23 to 10-16	8

ENGLISH *continued*

CN	Days	Time	Location	Instructor	Start/End Date	Weeks
ENGL 101 *# • Reading and Composition • 3 Units						
72547	M	9:35-11:00am	Mira/Remote	Munoz, L	08-23 to 12-18	16
	TBA		Mira/WEB			
74220	M	9:35-11:00am	Mira/Remote	Martinez, M	08-23 to 12-18	16
	TBA		Mira/WEB			
72554	M	11:10-12:35pm	Mira/Remote	Munoz, L	08-23 to 12-18	16
	TBA		Mira/WEB			
74224	M	11:10-12:35pm	Mira/Remote	Nelson, K	08-23 to 12-18	16
	TBA		Mira/WEB			
74221	M	12:45-2:10pm	Mira/Remote	Munoz, L	08-23 to 12-18	16
	TBA		Mira/WEB			
72869	W	9:35-11:00am	Mira/Remote	Gomez, R	08-23 to 12-18	16
	TBA		Mira/WEB			
74223	W	9:35-11:00am	Mira/Remote	Andersen, A	08-23 to 12-18	16
	TBA		Mira/WEB			
72211	M	11:10-12:35pm	Mira/Remote	Martinez, M	08-23 to 12-18	16
	TBA		Mira/WEB			
72534	M	6:35-9:45pm	Mira/Remote	Jeffers, M	08-23 to 12-18	16
74222	MW	9:35-11:00am	Mira/Remote	Arancibia Prieto, A	08-23 to 12-18	16
72545	MW	12:45-2:10pm	Mira/Remote	Mc Crory, L	08-23 to 12-18	16
72950	TTh	8:00-9:25am	Mira/Remote	Mc Crory, L	08-23 to 12-18	16
72546	TTh	9:35-11:00am	Mira/Remote	Mc Crory, L	08-23 to 12-18	16
72515	TBA		Mira/WEB	Arredondo, J	08-23 to 12-18	16
72543	TBA		Mira/WEB	Arredondo, J	08-23 to 12-18	16
72518	TBA		Mira/WEB	Gardella, A	08-23 to 12-18	16
73117	TBA		Mira/WEB	Carr Jr., R	08-23 to 12-18	16
72853	TBA		Mira/WEB	Carr Jr., R	08-23 to 12-18	16
72555	TBA		Mira/WEB	Jay, C	08-23 to 12-18	16
72590	TBA		Mira/WEB	Reed, C	08-23 to 12-18	16
72591	TBA		Mira/WEB	Reed, C	08-23 to 12-18	16
72593	TBA		Mira/WEB	Reed, C	08-23 to 12-18	16
72714	TBA		Mira/WEB	Fazzolari, B	08-23 to 12-18	16
72246	TBA		Mira/WEB	Bacchia, R	08-23 to 12-18	16
72508	TBA		Mira/WEB	Bacchia, R	08-23 to 12-18	16
72511	TBA		Mira/WEB	Bacchia, R	08-23 to 12-18	16
72540	TBA		Mira/WEB	Taylor, E	08-23 to 12-18	16
72519	TBA		Mira/WEB	Taylor, E	08-23 to 12-18	16
72549	TBA		Mira/WEB	Jenkins, B	08-23 to 10-16	8
72507	TBA		Mira/WEB	Ortiz, E	10-18 to 12-18	8

ENGL 101 *# • Honors: Reading and Composition • 3 Units

72516	T	11:10-12:35pm	Mira/Remote	Jay, C	08-23 to 12-18	16
	TBA		Mira/WEB	Jay, C	08-23 to 12-18	16

ENGL 101X * • ENGL 31/ENGL 101 • 5 Units

72846	M	11:10-12:35pm	Mira/Remote	Halliday, R	08-23 to 12-18	16
	TBA		Mira/WEB			
72958	T	11:10-12:35pm	Mira/Remote	Halliday, R	08-23 to 12-18	16
	TBA		Mira/WEB			
73010	T	9:35-11:00am	Mira/Remote	Halliday, R	08-23 to 12-18	16
	TBA		Mira/WEB			
73048	T	11:10-12:35pm	Mira/Remote	Andersen, A	08-23 to 12-18	16
	T	12:45-1:50pm	Mira/Remote			
	TBA		Mira/WEB			
72840	W	12:45-1:50pm	Mira/Remote	Gomez, R	08-23 to 12-18	16
	W	11:10-12:35pm	Mira/Remote			
	TBA		Mira/WEB			
72847	TBA		Mira/WEB	Johnson Shipman, S	08-23 to 12-18	16
72848	TBA		Mira/WEB	Johnson Shipman, S	08-23 to 12-18	16
72845	TBA		Mira/WEB	Johnson Shipman, S	08-23 to 12-18	16

ENGLISH *continued*

CN	Days	Time	Location	Instructor	Start/End Date	Weeks
ENGL 105 ** • Composition and Literature • 3 Units						
72559	M	11:10-12:35pm	Mira/Remote	Andersen, A	08-23 to 12-18	16
	TBA		Mira/WEB			
72904	Th	11:10-12:35pm	Mira/Remote	Gomez, R	08-23 to 12-18	16
	TBA		Mira/WEB			
ENGL 205 ** • Critical Thinking and Intermediate Composition • 3 Units						
72569	M	8:00-9:25am	Mira/Remote	Nelson, K	08-23 to 12-18	16
	TBA		Mira/WEB			
72564	M	9:35-11:00am	Mira/Remote	Nelson, K	08-23 to 12-18	16
	TBA		Mira/WEB			
72565	T	9:35-11:00am	Mira/Remote	Martinez, M	08-23 to 12-18	16
	TBA		Mira/WEB			
72566	Th	9:35-11:00am	Mira/Remote	Gomez, R	08-23 to 12-18	16
	TBA		Mira/WEB			
72567	MW	11:10-12:35pm	Mira/Remote	Arancibia Prieto, A	08-23 to 12-18	16
72570	TBA		Mira/WEB	Munoz, L	08-23 to 12-18	16
72563	TBA		Mira/WEB	Munoz, L	08-23 to 12-18	16
72568	TBA		Mira/WEB	Carter, J	08-23 to 12-18	16
72827	TBA		Mira/WEB	Carter, J	08-23 to 12-18	16
72571	TBA		Mira/WEB	Reed, C	08-23 to 12-18	16
72723	TBA		Mira/WEB	Reed, C	08-23 to 12-18	16
72572	TBA		Mira/WEB	Dhir, S	08-23 to 12-18	16
72573	TBA		Mira/WEB	Burke, W	08-23 to 12-18	16
72868	TBA		Mira/WEB	Judd, D	08-23 to 12-18	16
72920	TBA		Mira/WEB	Judd, D	08-23 to 12-18	16
72560	TBA		Mira/WEB	Fazzolari, B	08-23 to 12-18	16
72562	TBA		Mira/WEB	Fazzolari, B	08-23 to 12-18	16
72561	TBA		Mira/WEB	Taylor, E	08-23 to 12-18	16
72905	TBA		Mira/WEB	Jenkins, B	10-18 to 12-18	8
ENGL 209 ** • Literary Approaches to Film • 3 Units						
72699	TBA		Mira/WEB	Jay, C	08-23 to 12-18	16
ENGL 210 ** • American Literature I • 3 Units						
74225	TBA		Mira/WEB	Andersen, A	08-23 to 12-18	16
	M	9:35-11:00am	Mira/Remote			
ENGL 249A ** • Honors: Introduction to Creative Writing I • 3 Units						
72716	TTh	11:10-12:35pm	Mira/Remote	Arancibia Prieto, A	08-23 to 12-18	16

ENGLISH LANGUAGE ACQUISITION

ELAC 15 ** • Introduction to English Literacy and Communication • 9 Units						
72462	TBA		Mira/WEB	Hoyle, C	08-23 to 12-18	16
ELAC 23 ** • Academic Listening and Speaking I • 6 Units						
72463	TBA		Mira/WEB	Jamal, A	08-23 to 12-18	16
74226	TBA		Mira/WEB	Vineberg, E	08-23 to 12-18	16
ELAC 25 ** • Integrated Reading, Writing, and Grammar I • 6 Units						
72729	TBA		Mira/WEB	Yang, J	08-23 to 12-18	16
74227	TBA		Mira/WEB	Reinstein, K	08-23 to 12-18	16
ELAC 33 ** • Academic Listening and Speaking II • 3 Units						
72465	TBA		Mira/WEB	Flores, A	08-23 to 12-18	16
72466	TBA		Mira/WEB	Yang, J	08-23 to 12-18	16

ENGLISH LANGUAGE ACQUISITION

continued

CN	Days	Time	Location	Instructor	Start/End Date	Weeks
ELAC 35 ** • Integrated Reading, Writing and Grammar II • 6 Units						
72896	TBA		Mira/WEB	Reinstein, K	08-23 to 12-18	16
72997	TBA		Mira/WEB	Pousson, G	08-23 to 12-18	16
	T	6:35-9:45pm	Mira/Remote			
ELAC 145 ** • Integrated Reading, Writing, and Grammar III • 6 Units						
72700	TBA		Mira/WEB	Lange, S	08-30 to 12-18	15
74228	TBA		Mira/WEB	Maduli-Williams, D	08-30 to 12-18	15
EXERCISE SCIENCE						
EXSC 124A *** • Aerobic and Core Conditioning I • 1 Unit						
74366	TBA		Mira/WEB	Cain, M	08-23 to 11-13	12
EXSC 124B *** • Aerobic and Core Conditioning II • 1 Unit						
74367	TBA		Mira/WEB	Cain, M	08-23 to 11-13	12
EXSC 124C *** • Aerobic and Core Conditioning III • 1 Unit						
74368	TBA		Mira/WEB	Cain, M	08-23 to 11-13	12
EXSC 124D *** • Aerobic and Core Conditioning IV • 1 Unit						
74369	TBA		Mira/WEB	Cain, M	08-23 to 11-13	12
EXSC 126A * • Cardio Conditioning I • 1 Unit						
72631	TBA		Mira/WEB	Porter, R	08-23 to 12-18	16
73091	TBA		Mira/WEB	Porter, R	09-20 to 12-18	12
72633	TBA		Mira/WEB	Porter, R	08-23 to 10-16	8
72743	TBA		Mira/WEB	Porter, R	10-18 to 12-18	8
EXSC 126B * • Cardio Conditioning II • 1 Unit						
72632	TBA		Mira/WEB	Porter, R	08-23 to 12-18	16
73092	TBA		Mira/WEB	Porter, R	09-20 to 12-18	12
72634	TBA		Mira/WEB	Porter, R	08-23 to 10-16	8
72744	TBA		Mira/WEB	Porter, R	10-18 to 12-18	8
EXSC 126C * • Cardio Conditioning III • 1 Unit						
75407	TBA		Mira/WEB	Porter, R	08-23 to 12-18	16
73093	TBA		Mira/WEB	Porter, R	09-20 to 12-18	12
773126	TBA		Mira/WEB	Porter, R	10-18 to 12-18	8
75405	TBA		Mira/WEB	Porter, R	08-23 to 10-16	8
EXSC 126D * • Cardio Conditioning IV • 1 Unit						
75408	TBA		Mira/WEB	Porter, R	08-23 to 12-18	16
73094	TBA		Mira/WEB	Porter, R	09-20 to 12-18	12
73127	TBA		Mira/WEB	Porter, R	10-18 to 12-18	8
75406	TBA		Mira/WEB	Porter, R	08-23 to 10-16	8
EXSC 130A • Indoor Cycling I • 1 Unit						
72932	MW	6:35-8:00pm	Mira/J224	Catchpole, H	08-23 to 12-18	16
EXSC 130B * • Indoor Cycling II • 1 Unit						
72933	MW	6:35-8:00pm	Mira/J224	Catchpole, H	08-23 to 12-18	16
EXSC 130C * • Indoor Cycling III • 1 Unit						
74347	MW	6:35-8:00pm	Mira/J224	Catchpole, H	08-23 to 12-18	16
EXSC 130D * • Indoor Cycling IV • 1 Unit						
74348	MW	6:35-8:00pm	Mira/J224	Catchpole, H	08-23 to 12-18	16

* Prerequisite, corequisite, advisory or limitation on enrollment # Pass/No Pass available
 ## Pass/No Pass Only ☒ Class meets both on the college campus and online
 @ Off-campus locations are in **bold type**. See last page of schedule for location details.

EXERCISE SCIENCE *continued*

CN	Days	Time	Location	Instructor	Start/End Date	Weeks
EXSC 135A * • Individual Conditioning I - Fundamentals • 1 Unit						
72928	TTh	7:00-8:25am	Mira/J201	Cain, M	08-23 to 12-18	16
EXSC 135B * • Individual Conditioning II - Beginning • 1 Unit						
72929	TTh	7:00-8:25am	Mira/J201	Cain, M	08-23 to 12-18	16
EXSC 135C * • Individual Conditioning III - Intermediate • 1 Unit						
72930	TTh	7:00-8:25am	Mira/Remote	Cain, M	08-23 to 12-18	16
EXSC 135D * • Individual Conditioning IV - Advanced • 1 Unit						
72931	TTh	7:00-8:25am	Mira/J201	Cain, M	08-23 to 12-18	16
EXSC 136A * • Off-Season Conditioning for Sport I • 1 Unit						
72492	TBA		Mira/WEB	Cain, M	08-23 to 12-18	16
EXSC 136B * • Off-Season Conditioning for Sport II • 1 Unit						
72493	TBA		Mira/WEB	Cain, M	08-23 to 12-18	16
EXSC 139A * • Weight Training I • 1 Unit						
73061	MW	8:00-9:25am	Mira/J201	Landicho, J	08-23 to 12-18	16
74361	TTh	9:35-11:00am	Mira/J203	Landicho, J	08-23 to 12-18	16
EXSC 139B * • Weight Training II • 1 Unit						
73062	MW	8:00-9:25am	Mira/J201	Landicho, J	08-23 to 12-18	16
74362	TTh	9:35-11:00am	Mira/J203	Landicho, J	08-23 to 12-18	16
EXSC 139C * • Weight Training III • 1 Unit						
73063	MW	8:00-9:25am	Mira/J201	Landicho, J	08-23 to 12-18	16
74363	TTh	9:35-11:00am	Mira/J203	Landicho, J	08-23 to 12-18	16
EXSC 139D * • Weight Training IV • 1 Unit						
73064	MW	8:00-9:25am	Mira/J201	Landicho, J	08-23 to 12-18	16
74364	TTh	9:35-11:00am	Mira/J203	Landicho, J	08-23 to 12-18	16
EXSC 140A • Boot Camp I • 1 Unit						
74349	MW	5:00-6:25pm	Mira/Court	Catchpole, H	08-23 to 12-18	16
75134	S	8:00-9:25am	Mira/Court	Porter, R	08-23 to 12-18	16
	TBA		Mira/WEB			
EXSC 140B * • Boot Camp II • 1 Unit						
74350	MW	5:00-6:25pm	Mira/Court	Catchpole, H	08-23 to 12-18	16
75135	S	8:00-9:25am	Mira/Court	Porter, R	08-23 to 12-18	16
	TBA		Mira/WEB			
EXSC 140C * • Boot Camp III • 1 Unit						
74351	MW	5:00-6:25pm	Mira/Court	Catchpole, H	08-23 to 12-18	16
75136	S	8:00-9:25am	Mira/Court	Porter, R	08-23 to 12-18	16
	TBA		Mira/WEB			
EXSC 140D * • Boot Camp IV • 1 Unit						
74352	MW	5:00-6:25pm	Mira/Court	Catchpole, H	08-23 to 12-18	16
75137	S	8:00-9:25am	Mira/Court	Porter, R	08-23 to 12-18	16
	TBA		Mira/WEB			
EXSC 145A * • Yoga I - Fundamentals of Yoga • 1 Unit						
72423	MW	8:00-9:25am	Mira/Remote	Yoo, H	08-23 to 12-18	16
72224	TTh	8:00-9:25am	Mira/Remote	Blicher, S	08-23 to 12-18	16
72872	TBA		Mira/WEB	Morelewski, K	08-23 to 12-18	16
72873	TBA		Mira/WEB	Yoo, H	08-23 to 12-18	16
EXSC 145B * • Yoga II - Beginning Yoga • 1 Unit						
72424	MW	8:00-9:25am	Mira/Remote	Yoo, H	08-23 to 12-18	16
72231	TTh	8:00-9:25am	Mira/Remote	Blicher, S	08-23 to 12-18	16
72874	TBA		Mira/WEB	Morelewski, K	08-23 to 12-18	16
72875	TBA		Mira/WEB	Yoo, H	08-23 to 12-18	16

EXERCISE SCIENCE *continued*

CN	Days	Time	Location	Instructor	Start/End Date	Weeks
EXSC 145C * • Yoga III - Intermediate • 1 Unit						
72427	MW	8:00-9:25am	Mira/Remote	Yoo, H	08-23 to 12-18	16
72232	TTh	8:00-9:25am	Mira/Remote	Blicher, S	08-23 to 12-18	16
72876	TBA		Mira/WEB	Morelewski, K	08-23 to 12-18	16
72877	TBA		Mira/WEB	Yoo, H	08-23 to 12-18	16
EXSC 145D * • Yoga IV - Advanced Level • 1 Unit						
72429	MW	8:00-9:25am	Mira/Remote	Yoo, H	08-23 to 12-18	16
72236	TTh	8:00-9:25am	Mira/Remote	Blicher, S	08-23 to 12-18	16
72878	TBA		Mira/WEB	Morelewski, K	08-23 to 12-18	16
72879	TBA		Mira/WEB	Yoo, H	08-23 to 12-18	16
EXSC 158C * • Basketball III • 1 Unit						
73079	MTWTh	8:30-10:35am	Mira/J201	Gehler, N	08-23 to 09-30	6
EXSC 158D * • Basketball IV • 1 Unit						
73080	MTWTh	8:30-10:35am	Mira/J201	Gehler, N	08-23 to 09-30	6
EXSC 182C * • Volleyball III • 1 Unit						
73065	TTh	11:10-12:35pm	Mira/J201	Landicho, J	08-23 to 12-18	16
EXSC 182D * • Volleyball IV • 1 Unit						
73066	TTh	11:10-12:35pm	Mira/J201	Landicho, J	08-23 to 12-18	16
EXSC 204 * • Intercollegiate Basketball I • 2 Units						
74353	MTWTh	8:30-10:30am	Mira/J201	Gehler, N	10-01 to 01-08	11
	F	8:30-9:45am	Mira/J201			
EXSC 205 * • Intercollegiate Basketball II • 2 Units						
74354	MTWTh	8:30-10:30am	Mira/J201	Gehler, N	10-01 to 01-08	11
	F	8:30-9:45am	Mira/J201			
EXSC 214 * • Intercollegiate Soccer I • 3 Units						
74355	MTWTh	9:00-11:00am	Mira/Field	Beall, S	08-16 to 12-18	17
	F	9:00-10:25am	Mira/Field			
EXSC 215 * • Intercollegiate Soccer II • 3 Units						
74356	MTWTh	9:00-11:00am	Mira/Field	Beall, S	08-16 to 12-18	17
	F	9:00-10:25am	Mira/Field			
EXSC 224 • Intercollegiate Volleyball I • 3 Units						
75138	MTWTh	11:30-1:30pm	Mira/J201	Smith, M	08-16 to 12-18	17
	F	11:30-12:55pm	Mira/J201			
EXSC 225 * • Intercollegiate Volleyball II • 3 Units						
75139	MTWTh	11:30-1:30pm	Mira/J201	Smith, M	08-16 to 12-18	17
	F	11:30-12:55pm	Mira/J201			
EXSC 226 * • Intercollegiate Water Polo I • 3 Units						
74357	MTWTh	10:00-12:00pm	Mira/Pool	Momdzhyan, A	08-16 to 12-18	17
	F	10:00-11:25am	Mira/Pool			
74358	MTWTh	12:00-2:00pm	Mira/Pool	Gallegos-Lewis, S	08-16 to 12-18	17
	F	12:00-1:25pm	Mira/Pool			
EXSC 227 * • Intercollegiate Water Polo II • 3 Units						
74370	MTWTh	10:00-12:00pm	Mira/Pool	Momdzhyan, A	08-16 to 12-18	17
	F	10:00-11:25am	Mira/Pool			
74371	MTWTh	12:00-2:00pm	Mira/Pool	Gallegos-Lewis, S	08-16 to 12-18	17
	F	12:00-1:25pm	Mira/Pool			
EXSC 231A * • Theories and Strategies of Basketball I • 2 Units						
72913	F	1:00-4:10pm	Mira/J201	Gehler, N	08-23 to 12-18	16

EXERCISE SCIENCE *continued*

CN	Days	Time	Location	Instructor	Start/End Date	Weeks
EXSC 231B * • Theories and Strategies of Basketball II • 2 Units						
72914	F	1:00-4:10pm	Mira/J201	Gehler, N	08-23 to 12-18	16
EXSC 239A * • Theories and Strategies of Intercollegiate Volleyball I • 2 Units						
73101	TBA		Mira/WEB	Landicho, J	09-20 to 12-18	12
EXSC 241B * • Introduction to Kinesiology • 3 Units						
73073	W	11:00-12:25pm	Mira/S5107	Cain, M	09-20 to 12-18	12
	TBA		Mira/WEB			
72499	TBA		Mira/WEB	Porter, R	08-23 to 10-16	8
72490	TBA		Mira/WEB	Cain, M	10-18 to 12-18	8
EXSC 242B * • Care and Prevention of Injuries • 3 Units						
72237	W	5:00-8:15pm	Mira/M203	Davis-Winkel, A	10-18 to 12-18	8
	TBA		Mira/WEB			
EXSC 270 * • Exercise Science Internship / Work Experience • 1 Unit						
72963	TBA		Mira/WEB	Morelewski, K	08-23 to 12-18	16
72964	TBA		Mira/WEB	Blicher, S	08-23 to 12-18	16
EXSC 282 * • Techniques of Weight Training • 2 Units						
72491	M	5:00-8:15pm	Mira/M203	Cain, M	08-23 to 10-16	8
	TBA		Mira/WEB			
EXSC 285 * • Exercise for Special Populations • 2 Units						
72500	M	5:00-8:15pm	Mira/M203	Porter, R	10-18 to 12-18	8
	TBA		Mira/WEB			
EXSC 286 * • Techniques of Exercise Leadership • 2 Units						
72705	W	5:00-8:15pm	Mira/S5107	King, J	08-23 to 10-16	8
	TBA		Mira/WEB			
EXSC 292A * • Yoga Teacher Training Essentials • 3 Units						
72824	MW	9:35-2:25pm	Mira/Remote	Cooper, C	08-23 to 10-16	8
	TBA		Mira/WEB			
EXSC 292B * • Yoga Teacher Training Progressive Methodologies • 3 Units						
72825	MW	9:35-2:25pm	Mira/Remote	Morelewski, K	10-18 to 12-18	8
	TBA		Mira/WEB			
EXSC 293A * • Yoga Teacher Training Integration • 3 Units						
72822	TTh	9:35-2:25pm	Mira/Remote	St. Ives, A	08-23 to 10-16	8
	TBA		Mira/WEB			
EXSC 293B * • Yoga Teacher Training Implementation • 3 Units						
72823	TTh	9:35-2:25pm	Mira/Remote	Blicher, S	10-18 to 12-18	8
	TBA		Mira/WEB			

FILIPINO

FILI 100 ** • Filipino American Experience • 3 Units						
74218	TBA		Mira/WEB	Patacsil, J	08-23 to 12-18	16

FIRE PROTECTION TECHNOLOGY

FIPT 101 * • Fire Protection Organization • 3 Units						
72196	TBA		Mira/WEB	Hall, D	08-23 to 10-16	8
72197	TBA		Mira/WEB	Logan, R	10-18 to 12-18	8
73113	TBA		Mira/WEB	Sheean, D	10-18 to 12-18	8

FIRE PROTECTION TECHNOLOGY

continued

CN	Days	Time	Location	Instructor	Start/End Date	Weeks
FIPT 102 * • Fire Prevention Technology • 3 Units						
72202	TBA		Mira/WEB	Gillespie II, J	08-23 to 10-16	8
72203	TBA		Mira/WEB	Billon, L	10-18 to 12-18	8
FIPT 103 * • Fire Protection Equipment and Systems • 3 Units						
72204	TBA		Mira/WEB	Sheean, D	08-23 to 10-16	8
72205	TBA		Mira/WEB	Sheean, D	10-18 to 12-18	8
FIPT 104 * • Building Construction for Fire Protection • 3 Units						
72206	TBA		Mira/WEB	Sheean, D	08-23 to 10-16	8
72209	TBA		Mira/WEB	Sheean, D	10-18 to 12-18	8
FIPT 105 * • Fire Behavior and Combustion • 3 Units						
72210	TBA		Mira/WEB	Sheean, D	08-23 to 10-16	8
72247	TBA		Mira/WEB	Hall, D	10-18 to 12-18	8
FIPT 120 • Firefighter Safety and Survival • 3 Units						
72264	TBA		Mira/WEB	Hall, D	08-23 to 10-16	8
72265	TBA		Mira/WEB	Hall, D	10-18 to 12-18	8
FIPT 150A * • Introduction to Fire Suppression and Maintenance Manipulative Tasks (Beginning) • 1.5 Units						
72067	S	8:00-12:00pm	Mira/CLSRM	Staff	08-24 to 09-18	4
	S	12:30-6:00pm	Mira/R3GRA			
	TTh	5:00-10:00pm	Mira/CLSRM			
72777	MTWTh	8:00-12:00pm	Mira/R3GRA	Staff	08-23 to 09-08	2
	MTWTh	1:00-5:00pm	Mira/R3GRA			
FIPT 150B * • Introduction to Fire Suppression and Maintenance Manipulative Tasks (Intermediate) • 1.5 Units						
72675	MTWTh	8:00-12:00pm	Mira/R3GRA	Staff	09-13 to 09-28	2
	MTWTh	1:00-5:00pm	Mira/R3GRA			
72795	S	7:00-12:30pm	Mira/R3GRB	Staff	09-23 to 10-19	3
	S	1:30-5:35pm	Mira/R3GRB			
	TTh	5:00-10:00pm	Mira/R3GRB			
FIPT 150C * • Introduction to Fire Suppression and Maintenance Manipulative Tasks (Advanced) • 1.5 Units						
73097	MTWTh	8:00-12:00pm	Mira/R3GRA	Staff	11-29 to 12-14	2
	MTWTh	1:00-5:00pm	Mira/R3GRA			
FIPT 150T * • Truck Operations • 1.5 Units						
72801	MTWTh	8:00-12:00pm	Mira/CLSRM	Staff	11-02 to 11-18	3
	MTWTh	1:00-5:00pm	Mira/CLSRM			
FIPT 150W • Wildland Firefighter Safety and Survival • 2.5 Units						
74339	MTWTh	8:00-12:00pm	Mira/CLSRM	Staff	10-13 to 11-01	3
	MTWTh	1:00-5:00pm	Mira/CLSRM			
FIPT 321D * • Driver Operator - Driving • 1 Unit						
73098	TBA		Mira/WEB	Logan, R	10-25 to 10-29	1
	TBA		Mira/WEB	Fournier, J		
	TBA		Mira/WEB	Barbat, A		
FIPT 321P * • Driver Operator - Pumping • 1 Unit						
73100	TBA		Mira/WEB	Logan, R	12-13 to 12-17	1
	TBA		Mira/WEB	Fournier, J		
	TBA		Mira/WEB	Barbat, A		

* Prerequisite, corequisite, advisory or limitation on enrollment # Pass/No Pass available

Pass/No Pass Only ☒ Class meets both on the college campus and online

@ Off-campus locations are in **bold type**. See last page of schedule for location details.

FIRE PROTECTION TECHNOLOGY

continued

CN	Days	Time	Location	Instructor	Start/End Date	Weeks
FIPT 322B * • Confined Space Rescue Awareness • 0.2 Units						
73067	Th	1:00-5:00pm	Mira/CLSRM	DeGuzman, M	09-09 to 09-09	1
	Th	8:00-12:00pm	Mira/CLSRM			
75400	TBA		Mira/WEB	DeGuzman, M	09-20 to 09-24	1
FIPT 322C • Firefighter Survival • 0.5 Units						
73137	S	8:00-12:00pm	Mira/R4104	Breton, G	10-23 to 11-06	2
	S	1:00-5:00pm	Mira/R4104			
72794	TWTh	8:00-12:00pm	Mira/R4104	Breton, G	10-05 to 10-07	1
	TWTh	1:00-5:00pm	Mira/R4104			
FIPT 322D • Behavioral Health and Cancer Awareness 1A • 0.2 Units						
75403	W	8:30-12:30pm	Mira/R4104	Staff	12-15 to 12-15	1
	W	1:00-5:00pm	Mira/R4104			
FIPT 323B * • Hazardous Materials: First Responder Operational (FRO) • 0.5 Units						
72793	S	8:00-12:00pm	Mira/R4104	DeGuzman, M	12-04 to 12-18	2
	S	8:00-12:00pm	Mira/R4104	Clay, D		
	S	1:00-5:00pm	Mira/R4104	DeGuzman, M		
	S	1:00-5:00pm	Mira/R4104	Clay, D		
72797	MWTh	8:00-12:00pm	Mira/R4104	Clay, D	09-29 to 10-04	1
	MWTh	8:00-12:00pm	Mira/R4104	DeGuzman, M		
	MWTh	1:00-5:00pm	Mira/R4104	Clay, D		
	MWTh	1:00-5:00pm	Mira/R4104	DeGuzman, M		
FIPT 324A * • Basic Incident Command System (NIMS ICS 100 & 200) • 0.5 Units						
72791	MT	8:00-12:00pm	Mira/R4104	Nava, N	10-11 to 10-12	1
	MT	1:00-5:00pm	Mira/R4104			
72796	F	8:00-12:00pm	Mira/R4104	Nava, N	12-03 to 12-10	1
	F	1:00-5:00pm	Mira/R4104			

GEOGRAPHY

GEOG 101 ** • Physical Geography • 3 Units						
72401	TBA		Mira/WEB	Cavan, D	08-23 to 12-18	16
GEOG 102 ** • Cultural Geography • 3 Units						
72402	TBA		Mira/WEB	Cavan, D	08-23 to 12-18	16
GEOG 104 ** • World Regional Geography • 3 Units						
72403	TBA		Mira/WEB	Cavan, D	08-23 to 12-18	16

GEOLOGY

GEOL 100 ** • Physical Geology • 3 Units						
72147	TBA		Mira/WEB	Staff	08-23 to 12-18	16
72150	TBA		Mira/WEB	Rector, R	08-23 to 10-16	8
GEOL 101 ** • Physical Geology Laboratory • 1 Unit						
72148	Th	1:45-5:05pm	Mira/S6205	Zeidan, T	08-23 to 12-18	16
72151	F	9:00-12:10pm	Mira/S6205	Zeidan, T	08-23 to 12-18	16
GEOL 104 # • Earth Science • 3 Units						
72149	TBA		Mira/WEB	Bohicchio, R	08-23 to 12-18	16
72684	TBA		Mira/WEB	Bohicchio, R	10-18 to 12-18	8

HEALTH EDUCATION

CN	Days	Time	Location	Instructor	Start/End Date	Weeks
HEAL 101 • Health and Lifestyle • 3 Units						
72419	MW	9:35-11:00am	Mira/S5107	Landicho, J	08-23 to 12-18	16
72497	MW	11:10-12:35pm	Mira/S5107	Landicho, J	08-23 to 12-18	16
72911	TBA		Mira/WEB	Porter, R	08-23 to 12-18	16
72981	TBA		Mira/WEB	Petti, K	08-23 to 12-18	16
72498	TBA		Mira/WEB	Gehler, N	08-23 to 10-16	8
72912	TBA		Mira/WEB	Porter, R	08-23 to 10-16	8

HISTORY

HIST 100 ** • World History I • 3 Units						
72404	TBA		Mira/WEB	Gonzalez-Meeks, J	08-23 to 12-18	16
72405	TBA		Mira/WEB	Gonzalez-Meeks, J	08-23 to 12-18	16
72415	TBA		Mira/WEB	Gonzalez-Meeks, J	08-23 to 12-18	16
72416	TBA		Mira/WEB	Kinsinger, W	08-23 to 12-18	16
72745	TBA		Mira/WEB	Schilz, J	08-23 to 12-18	16
72406	TBA		Mira/WEB	Reeves, D	08-23 to 10-16	8
73082	TBA		Mira/WEB	Schilz, J	10-18 to 12-18	8
HIST 101 ** • World History II • 3 Units						
72407	TBA		Mira/WEB	Gonzalez-Meeks, J	08-23 to 12-18	16
HIST 105 ** • Introduction to Western Civilization I • 3 Units						
72408	TBA		Mira/WEB	Manley, P	08-23 to 12-18	16
HIST 106 ** • Introduction to Western Civilization II • 3 Units						
72409	TBA		Mira/WEB	Sweeney, L	08-23 to 12-18	16
HIST 109 ** • History of the United States I • 3 Units						
72410	TBA		Mira/WEB	D'Amato, M	08-23 to 12-18	16
72422	TBA		Mira/WEB	Ghaffari-Samai, P	08-23 to 12-18	16
72686	TBA		Mira/WEB	Kinsinger, W	08-23 to 12-18	16
72908	TBA		Mira/WEB	Kinsinger, W	08-23 to 12-18	16
73083	TBA		Mira/WEB	Schilz, J	08-23 to 12-18	16
72412	TBA		Mira/WEB	Turner, F	08-23 to 10-16	8
72413	TBA		Mira/WEB	Igou, D	10-18 to 12-18	8
73084	TBA		Mira/WEB	Ghaffari-Samai, P	10-18 to 12-18	8
HIST 109 ** • Honors: History of the United States I • 3 Units						
72411	TBA		Mira/WEB	Manley, P	08-23 to 12-18	16
HIST 110 ** • History of the United States II • 3 Units						
72417	TBA		Mira/WEB	Igou, D	08-23 to 12-18	16
72420	TBA		Mira/WEB	Reeves, D	08-23 to 12-18	16
72909	TBA		Mira/WEB	Sweeney, L	08-23 to 12-18	16
75504	TBA		Mira/WEB	Turner, F	08-23 to 12-18	16
72421	TBA		Mira/WEB	Sweeney, L	08-23 to 10-16	8
72741	TBA		Mira/WEB	Reeves, D	10-18 to 12-18	8
HIST 115A ** • History of the Americas I • 3 Units						
72418	TBA		Mira/WEB	Gonzalez-Meeks, J	08-23 to 12-18	16
HIST 141 ** • Women in United States History I • 3 Units						
72414	TBA		Mira/WEB	Staff	08-23 to 12-18	16

HONORS COURSES

ENGL 101 ** • Honors: Reading and Composition • 3 Units						
72516	T	11:10-12:35pm	Mira/Remote	Jay, C	08-23 to 12-18	16
	TBA		Mira/WEB			

HONORS COURSES *continued*

CN	Days	Time	Location	Instructor	Start/End Date	Weeks
ENGL 249A ** • Honors: Introduction to Creative Writing I • 3 Units						
72716	TTh	11:10-12:35pm	Mira/Remote	Arancibia Prieto, A	08-23 to 12-18	16
HIST 109 ** • Honors: History of the United States I • 3 Units						
72411	TBA		Mira/WEB	Manley, P	08-23 to 12-18	16
SPAN 101 ** • Honors: First Course in Spanish • 5 Units						
72927	TTh	11:10-1:40pm	Mira/Remote	Koch, A	08-23 to 12-18	16

HUMANITIES

HUMA 101 ** • Introduction to the Humanities I • 3 Units						
72377	T	11:10-12:35pm	Mira/Remote	Stanley, M	08-23 to 12-18	16
	TBA		Mira/WEB			
72378	Th	11:10-12:35pm	Mira/Remote	Stanley, M	08-23 to 12-18	16
	TBA		Mira/WEB			
72379	TBA		Mira/WEB	Abdelkader, N	08-23 to 12-18	16
72350	TBA		Mira/WEB	Ulyate, R	08-23 to 12-18	16
72351	TBA		Mira/WEB	Ulyate, R	08-23 to 12-18	16
72753	TBA		Mira/WEB	Brewster, M	08-23 to 12-18	16
72740	TBA		Mira/WEB	Henderson, D	08-23 to 10-16	8
72748	TBA		Mira/WEB	Abdelkader, N	10-18 to 12-18	8
73103	TBA		Mira/WEB	Scavone, A	10-18 to 12-18	8
HUMA 102 ** • Introduction to the Humanities II • 3 Units						
72376	TBA		Mira/WEB	Harden, M	08-23 to 12-18	16
73089	TBA		Mira/WEB	Harden, M	10-18 to 12-18	8
HUMA 106 ** • World Religions • 3 Units						
72380	TBA		Mira/WEB	Muir, D	08-23 to 12-18	16

LIBRARY SCIENCE

LIBS 101 ** • Information Literacy and Research Skills • 1 Unit						
72340	TBA		Mira/WEB	Hart, M	10-18 to 12-18	8

MARKETING

MARK 100 * • Principles of Marketing • 3 Units						
72588	TBA		Mira/WEB	Hahn, L	08-23 to 12-18	16

MATHEMATICS

MATH 15C ** • Intermediate Algebra and Geometry Refresher • 1 Unit						
74794	TBA		Mira/WEB	Yslas-Thompson, E	08-23 to 12-18	16
MATH 38 ** • Pre-Algebra and Study Skills • 4 Units						
72881	TTh	4:00-6:05pm	Mira/Remote	Capacia, N	08-23 to 12-18	16
MATH 46 ** • Elementary Algebra and Geometry • 5 Units						
72296	MW	11:30-1:00pm	Mira/Remote	Rivera, J	08-23 to 12-18	16
	TBA		Mira/WEB			
MATH 92 * • Applied Beginning and Intermediate Algebra • 4 Units						
72938	MW	9:00-11:00am	Mira/Remote	Silva, A	08-23 to 12-18	16
	TBA		Mira/WEB			

MATHEMATICS *continued*

MATH 96 ** • Intermediate Algebra and Geometry • 5 Units						
72297	TBA		Mira/WEB	Kashyap, N	08-23 to 12-18	16
MATH 104 ** • Trigonometry • 3 Units						
72304	MW	11:10-12:35pm	Mira/Remote	Kim, H	08-23 to 12-18	16
72305	MW	9:35-11:00am	Mira/Remote	Kim, H	08-23 to 12-18	16
72880	TTh	1:00-2:25pm	Mira/Remote	Trakoolthai, T	08-23 to 12-18	16
72302	TTh	2:35-4:00pm	Mira/Remote	Trakoolthai, T	08-23 to 12-18	16
72303	TBA		Mira/WEB	Kashyap, N	08-23 to 12-18	16
MATH 116 ** • College and Matrix Algebra • 3 Units						
72886	MW	9:35-11:00am	Mira/Remote	Rivera, J	08-23 to 12-18	16
72900	TTh	9:35-11:00am	Mira/Remote	Staff	08-23 to 12-18	16
72901	TBA		Mira/WEB	Torrez, W	08-23 to 12-18	16
72306	TBA		Mira/WEB	Yslas-Thompson, E	08-23 to 12-18	16
72884	TBA		Mira/WEB	Staff	08-23 to 12-18	16
MATH 116X * • Mathematics 116 and Mathematics 15C • 4 Units						
74787	MW	9:35-11:00am	Mira/Remote	Yslas-Thompson, E	08-23 to 12-18	16
	TBA		Mira/WEB			
74786	MW	2:35-4:00pm	Mira/Remote	Grijalva, I	08-23 to 12-18	16
	TBA		Mira/WEB			
72480	TTh	12:45-2:10pm	Mira/Remote	McMenamin, J	08-23 to 12-18	16
	TBA		Mira/WEB			
MATH 118 ** • Math for the Liberal Arts Student • 3 Units						
74785	TBA		Mira/WEB	Wilborn, B	08-23 to 12-18	16
MATH 119 ** • Elementary Statistics • 3 Units						
72309	MW	9:35-11:00am	Mira/Remote	Gloag, A	08-23 to 12-18	16
72312	TTh	8:00-9:25am	Mira/Remote	Youssef, S	08-23 to 12-18	16
74904	TTh	2:30-3:55pm	Mira/Remote	Youssef, S	08-23 to 12-18	16
72310	TBA		Mira/WEB	Staff	08-23 to 12-18	16
72311	TBA		Mira/WEB	Louie, L	08-23 to 12-18	16
72313	TBA		Mira/WEB	Silva, C	08-23 to 12-18	16
72314	TBA		Mira/WEB	Silva, C	08-23 to 12-18	16
72307	TBA		Mira/WEB	Louie, L	08-23 to 12-18	16
72308	TBA		Mira/WEB	Ahsan, M	08-23 to 12-18	16
MATH 119X * • Mathematics 119 and Mathematics 15A • 4 Units						
72724	MW	9:35-11:00am	Mira/Remote	Moore, R	08-23 to 12-18	16
	TBA		Mira/WEB			
72475	MW	12:45-2:10pm	Mira/Remote	McMenamin, J	08-23 to 12-18	16
	TBA		Mira/WEB			
72477	TTh	9:35-11:00am	Mira/Remote	Moore, R	08-23 to 12-18	16
	TBA		Mira/WEB			
72725	TTh	2:30-3:55pm	Mira/Remote	Youssef, S	08-23 to 12-18	16
	TTh	4:05-5:30pm	Mira/Remote			
74788	TBA		Mira/WEB	Giles, S	08-23 to 12-18	16
MATH 121 ** • Basic Techniques of Applied Calculus I • 3 Units						
72316	TBA		Mira/WEB	Kim, S	08-23 to 12-18	16
72317	TBA		Mira/WEB	Lederman, B	08-23 to 12-18	16
72903	TBA		Mira/WEB	Ahsan, M	08-23 to 12-18	16
MATH 122 ** • Basic Techniques of Calculus II • 3 Units						
72813	TBA		Mira/WEB	Kim, S	08-23 to 12-18	16
MATH 141 ** • Precalculus • 5 Units						
72320	TTh	9:00-10:15am	Mira/Remote	Wilborn, B	08-23 to 12-18	16
	TBA		Mira/WEB			
72319	TTh	1:00-2:15pm	Mira/Remote	Wilborn, B	08-23 to 12-18	16
	TBA		Mira/WEB			

* Prerequisite, corequisite, advisory or limitation on enrollment # Pass/No Pass available
 ## Pass/No Pass Only ☒ Class meets both on the college campus and online
 @ Off-campus locations are in **bold type**. See last page of schedule for location details.

MATHEMATICS *continued*

CN	Days	Time	Location	Instructor	Start/End Date	Weeks
72943	TTh	5:00-6:15pm	Mira/Remote	Wilborn, B	08-23 to 12-18	16
	TBA		Mira/WEB			
72318	TBA		Mira/WEB	Navarova, N	08-23 to 12-18	16
72811	TBA		Mira/WEB	Sherman, W	08-23 to 12-18	16

MATH 150 *# • Calculus with Analytic Geometry I • 5 Units

72321	TBA		Mira/WEB	Wolfson, M	08-23 to 12-18	16
72322	TBA		Mira/WEB	Sherman, W	08-23 to 12-18	16
72323	TBA		Mira/WEB	Silva, C	08-23 to 12-18	16
72324	TBA		Mira/WEB	Silva, C	08-23 to 12-18	16
72809	TBA		Mira/WEB	Sherman, W	08-23 to 12-18	16

MATH 151 *# • Calculus with Analytic Geometry II • 4 Units

72721	MW	5:30-7:35pm	Mira/Remote	Navarova, N	08-23 to 12-18	16
72325	TBA		Mira/WEB	Moore, R	08-23 to 12-18	16
72719	TBA		Mira/WEB	Stephens, B	08-23 to 12-18	16
72720	TBA		Mira/WEB	Stephens, B	08-23 to 12-18	16

MATH 245 *# • Discrete Mathematics • 3 Units

72327	TTh	9:35-11:00am	Mira/Remote	Gloag, A	08-23 to 12-18	16
72814	TBA		Mira/WEB	Gloag, A	08-23 to 12-18	16

MATH 252 * • Calculus with Analytic Geometry III • 4 Units

72326	TBA		Mira/WEB	Stephens, B	08-23 to 12-18	16
72722	TBA		Mira/WEB	Stephens, B	08-23 to 12-18	16
72735	TBA		Mira/WEB	Stephens, B	08-23 to 12-18	16

MATH 254 *# • Introduction to Linear Algebra • 3 Units

72812	TBA		Mira/WEB	Lederman, B	08-23 to 12-18	16
72899	TBA		Mira/WEB	Louie, L	08-23 to 12-18	16
75244	TBA		Mira/WEB	Lederman, B	08-23 to 12-18	16

MATH 255 * • Differential Equations • 3 Units

72810	TBA		Mira/WEB	Wolfson, M	08-23 to 12-18	16
72944	TBA		Mira/WEB	Wolfson, M	08-23 to 12-18	16

MEDICAL LABORATORY TECHNICIAN TRAINING

MLTT 61 * • Directed Clinical Practice in Clinical Chemistry • 3 Units

72290	TBA		Mira/CLSRM	Staff	08-11 to 09-10	5
72291	TBA		Mira/CLSRM	Staff	09-13 to 10-11	4
73015	TBA		Mira/CLSRM	Staff	10-12 to 11-09	4
73016	TBA		Mira/CLSRM	Staff	11-10 to 12-18	4

MLTT 62 * • Directed Clinical Practice in Clinical Hematology, Urinalysis and Coagulation • 3 Units

73008	TBA		Mira/CLSRM	Staff	08-11 to 09-10	5
73009	TBA		Mira/CLSRM	Staff	09-13 to 10-11	4
73017	TBA		Mira/CLSRM	Staff	10-12 to 11-09	4
73018	TBA		Mira/CLSRM	Staff	11-10 to 12-18	4

MLTT 63 * • Directed Clinical Practice in Clinical Immunology and Immunohematology • 3 Units

72292	TBA		Mira/CLSRM	Staff	08-11 to 09-10	5
72293	TBA		Mira/CLSRM	Staff	09-13 to 10-11	4
73019	TBA		Mira/CLSRM	Staff	10-12 to 11-09	4
73020	TBA		Mira/CLSRM	Staff	11-10 to 12-18	4

MEDICAL LABORATORY TECHNICIAN TRAINING *continuing*

CN	Days	Time	Location	Instructor	Start/End Date	Weeks
----	------	------	----------	------------	----------------	-------

MLTT 64 * • Directed Clinical Practice in Clinical Microbiology • 3 Units

72294	TBA		Mira/CLSRM	Staff	08-11 to 09-10	5
72295	TBA		Mira/CLSRM	Staff	09-13 to 10-11	4
73021	TBA		Mira/CLSRM	Staff	10-12 to 11-09	4
73022	TBA		Mira/CLSRM	Staff	11-10 to 12-18	4

MLTT 203 * • Clinical Microbiology • 4 Units

74373	TTh	9:00-1:20pm	Mira/S6109	Staff	08-23 to 12-18	16
-------	-----	-------------	------------	-------	----------------	----

MLTT 204 * • Principles of Blood Banking • 2 Units

74374	W	9:00-11:00am	Mira/S5109	Staff	08-23 to 12-18	16
-------	---	--------------	------------	-------	----------------	----

MUSIC

MUSI 100 # • Introduction to Music • 3 Units

72212	TBA		Mira/WEB	Booth, C	08-23 to 12-18	16
72249	TBA		Mira/WEB	Booth, C	08-23 to 12-18	16
72254	TBA		Mira/WEB	Booth, C	08-23 to 12-18	16
72263	TBA		Mira/WEB	Weber, R	08-23 to 12-18	16
72979	TBA		Mira/WEB	Weber, R	08-23 to 12-18	16
72980	TBA		Mira/WEB	Weber, R	08-23 to 12-18	16
72865	TBA		Mira/WEB	Jones, W	08-23 to 10-16	8
72755	TBA		Mira/WEB	Luu, B	10-18 to 12-18	8
72259	TBA		Mira/WEB	Ponti, C	10-18 to 12-18	8

MUSI 103 # • History of Rock Music • 3 Units

72866	TBA		Mira/WEB	Earnest, J	08-23 to 12-18	16
72266	TBA		Mira/WEB	Earnest, J	08-23 to 10-16	8
72267	TBA		Mira/WEB	Griswold, R	08-23 to 10-16	8
73087	TBA		Mira/WEB	Earnest, J	10-18 to 12-18	8

MUSI 108 *# • The Business of Music • 3 Units

73088	TBA		Mira/WEB	Jones, W	10-18 to 12-18	8
-------	-----	--	----------	----------	----------------	---

MUSI 109 # • World Music • 3 Units

72268	TBA		Mira/WEB	Booth, C	08-23 to 12-18	16
72749	TBA		Mira/WEB	Booth, C	08-23 to 12-18	16
72756	TBA		Mira/WEB	Ponti, C	10-18 to 12-18	8

MUSI 150A *# • Basic Musicianship • 3 Units

72276	TBA		Mira/WEB	Ponti, C	08-23 to 12-18	16
-------	-----	--	----------	----------	----------------	----

NUTRITION

NUTR 150 * • Nutrition • 3 Units

72494	MW	9:35-11:00am	Mira/Remote	Pareman, M	08-23 to 12-18	16
72220	TBA		Mira/WEB	Burks, J	09-20 to 12-18	12
72218	TBA		Mira/WEB	Pareman, M	08-23 to 10-16	8
72219	TBA		Mira/WEB	Pareman, M	10-18 to 12-18	8

NUTR 153 * • Cultural Foods • 3 Units

72496	TTh	11:10-1:10pm	Mira/Remote	Staff	09-20 to 12-18	12
-------	-----	--------------	-------------	-------	----------------	----

NUTR 170 • Nutrition and Fitness • 3 Units

72495	TBA		Mira/WEB	Pareman, M	09-20 to 12-18	12
-------	-----	--	----------	------------	----------------	----

OCEANOGRAPHY

CN	Days	Time	Location	Instructor	Start/End Date	Weeks
OCEA 101 ** • The Oceans • 3 Units						
72152	TBA		Mira/WEB	Gomes, C	08-23 to 12-18	16
74376	TBA		Mira/WEB	Carter, S	10-18 to 12-18	8

PARALEGAL

PARA 105 * • Legal Research • 3 Units						
73035	Th	6:35-9:45pm	Mira/Remote	Trucchi, T	08-23 to 10-16	8
	TBA		Mira/WEB			
PARA 110 * • Legal Writing & Communications • 3 Units						
73036	M	6:35-9:45pm	Mira/Remote	Harrison, P	10-18 to 12-18	8
	TBA		Mira/WEB			
PARA 115 * • Civil Litigation - Procedures • 3 Units						
73037	W	6:35-9:45pm	Mira/Remote	Turner, A	08-23 to 10-16	8
	TBA		Mira/WEB			
PARA 120 * • Tort Law • 3 Units						
73038	Th	6:35-9:45pm	Mira/Remote	Trucchi, T	10-18 to 12-18	8
	TBA		Mira/WEB			
PARA 160 * • Bankruptcy Law • 3 Units						
75128	W	6:35-9:45pm	Mira/Remote	Staff	10-18 to 12-18	8
	TBA		Mira/WEB			
PARA 170 * • Corporate Law • 3 Units						
73043	T	6:35-9:45pm	Mira/Remote	Stormoen, R	10-18 to 12-18	8
	TBA		Mira/WEB			
PARA 180 * • Contract Law • 3 Units						
73045	T	6:35-9:45pm	Mira/Remote	Lee, C	08-23 to 10-16	8
	TBA		Mira/WEB			
PARA 210 * • Immigration Law • 3 Units						
73046	M	6:35-9:45pm	Mira/Remote	Staff	08-23 to 10-16	8
	TBA		Mira/WEB			
PARA 270 * • Paralegal Internship / Work Experience • 3 Units						
72381	TBA		Mira/WEB	Seigle, R	09-20 to 12-18	12

PERSONAL GROWTH

PERG 120 ** • College Success and Lifelong Learning • 3 Units						
72601	TBA		Mira/WEB	Staff	08-23 to 12-18	16
72603	TBA		Mira/WEB	Staff	08-23 to 12-18	16
72605	TBA		Mira/WEB	Staff	08-23 to 12-18	16
72608	TBA		Mira/WEB	Staff	08-23 to 12-18	16
72610	TBA		Mira/WEB	Staff	08-23 to 12-18	16
72612	TBA		Mira/WEB	Staff	08-23 to 12-18	16
72619	TBA		Mira/WEB	Staff	08-23 to 12-18	16
73090	TBA		Mira/WEB	Staff	10-18 to 12-18	8
PERG 130 # • Career - Life Planning • 3 Units						
72621	TBA		Mira/WEB	Staff	08-23 to 12-18	16
72622	TBA		Mira/WEB	Staff	08-23 to 12-18	16

PHILOSOPHY

CN	Days	Time	Location	Instructor	Start/End Date	Weeks
PHIL 100 ** • Logic and Critical Thinking • 3 Units						
72397	TBA		Mira/WEB	Muir, D	08-23 to 12-18	16
72400	TBA		Mira/WEB	Miller, G	08-23 to 12-18	16
72728	TBA		Mira/WEB	Muir, D	08-23 to 12-18	16
PHIL 102A ** • Introduction to Philosophy: Reality and Knowledge • 3 Units						
72394	TBA		Mira/WEB	Lopez, M	08-23 to 12-18	16
72395	TBA		Mira/WEB	Lopez, M	08-23 to 12-18	16
72396	TBA		Mira/WEB	Lopez, M	08-23 to 12-18	16
72761	TBA		Mira/WEB	Miller, G	10-18 to 12-18	8
PHIL 102B ** • Introduction to Philosophy: Values • 3 Units						
72399	TBA		Mira/WEB	Lopez, M	08-23 to 12-18	16
73086	TBA		Mira/WEB	Lopez, M	08-23 to 12-18	16
PHIL 107 ** • Reflections on Human Nature • 3 Units						
72398	TBA		Mira/WEB	Allen, B	08-23 to 12-18	16

PHYSICAL SCIENCE

PHYN 100 ** • Survey of Physical Science • 3 Units						
72153	TBA		Mira/WEB	Rafie, M	08-23 to 10-16	8
74375	TBA		Mira/WEB	Rafie, M	10-18 to 12-18	8
PHYN 114 ** • Weather and Climate • 3 Units						
74377	TBA		Mira/WEB	Bochicchio, R	08-23 to 12-18	16

PHYSICS

PHYS 125 ** • General Physics • 5 Units						
72173	MW	8:00-10:05am	Mira/S6103	Okumoto, S	08-23 to 12-18	16
	M	10:20-1:25pm	Mira/S6205			
72174	W	10:20-1:25pm	Mira/S6205	Okumoto, S	08-23 to 12-18	16
	MW	8:00-10:05am	Mira/S6103			
PHYS 126 ** • General Physics II • 5 Units						
72176	T	1:45-4:50pm	Mira/S6205	Nanz, R	08-23 to 12-18	16
	TTh	11:10-1:15pm	Mira/S6103			
PHYS 180A ** • General Physics I • 4 Units						
72154	MW	8:00-10:05am	Mira/Remote	Hyland, B	08-23 to 12-18	16
PHYS 181A ** • General Physics Laboratory I • 1 Unit						
72155	W	2:00-5:05pm	Mira/Remote	Hyland, B	08-23 to 12-18	16
PHYS 195 ** • Mechanics • 5 Units						
72157	MW	6:35-8:40pm	Mira/Remote	Pickett, T	08-23 to 12-18	16
	T	6:35-9:40pm	Mira/S6207			
72158	MW	6:35-8:40pm	Mira/Remote	Pickett, T	08-23 to 12-18	16
	Th	6:35-9:40pm	Mira/S6207			
72160	M	10:20-1:25pm	Mira/S6207	McNeil, R	08-23 to 12-18	16
	W	12:45-2:50pm	Mira/Remote			
	TBA		Mira/WEB			
72161	M	1:45-4:50pm	Mira/S6207	McNeil, R	08-23 to 12-18	16
	W	12:45-2:50pm	Mira/Remote			
	TBA		Mira/WEB			
72175	TTh	8:00-10:05am	Mira/S6103	Okumoto, S	08-23 to 12-18	16
	Th	10:20-1:25pm	Mira/S6205			
72159	TTh	8:00-10:05am	Mira/S6103	Okumoto, S	08-23 to 12-18	16
	T	10:20-1:25pm	Mira/S6205			

* Prerequisite, corequisite, advisory or limitation on enrollment # Pass/No Pass available
 ## Pass/No Pass Only ☒ Class meets both on the college campus and online
 @ Off-campus locations are in **bold type**. See last page of schedule for location details.

PHYSICS *continued*

CN	Days	Time	Location	Instructor	Start/End Date	Weeks
PHYS 196 * • Electricity and Magnetism • 5 Units						
72162	MW	11:10-1:15pm	Mira/Remote	Hyland, B	08-23 to 12-18	16
	Th	9:00-12:05pm	Mira/S6207			
72166	MW	11:10-1:15pm	Mira/Remote	Hyland, B	08-23 to 12-18	16
	Th	1:00-4:05pm	Mira/S6207			
72167	MW	3:30-5:35pm	Mira/Remote	Spiro, K	08-23 to 12-18	16
	M	6:35-9:40pm	Mira/S6207			
72170	MW	3:30-5:35pm	Mira/Remote	Spiro, K	08-23 to 12-18	16
	W	6:35-9:40pm	Mira/S6207			
72168	MW	9:00-11:05am	Mira/S6107	Korevaar, E	08-23 to 12-18	16
	T	9:00-12:05pm	Mira/S6207			
72169	MW	9:00-11:05am	Mira/S6107	Korevaar, E	08-23 to 12-18	16
	T	1:00-4:05pm	Mira/S6207			

PHYS 197 ** • Waves, Optics and Modern Physics • 5 Units

72171	MW	11:10-1:15pm	Mira/Remote	Calanog, J	08-23 to 12-18	16
	M	2:45-4:50pm	Mira/S6205			
	TBA		Mira/WEB			
72172	MW	11:10-1:15pm	Mira/Remote	Calanog, J	08-23 to 12-18	16
	W	2:45-4:50pm	Mira/S6205			
	TBA		Mira/WEB			

POLITICAL SCIENCE

POLI 101 ** • Introduction to Political Science • 3 Units

72425	TBA		Mira/WEB	Romero, A	08-23 to 12-18	16
72426	TBA		Mira/WEB	Kallas, G	08-23 to 12-18	16

POLI 102 ** • Introduction to American Government • 3 Units

72428	TBA		Mira/WEB	Kallas, G	08-23 to 12-18	16
72430	TBA		Mira/WEB	Romero, A	08-23 to 12-18	16
72432	TBA		Mira/WEB	Romero, A	08-23 to 12-18	16
72433	TBA		Mira/WEB	Romero, A	08-23 to 12-18	16
72688	TBA		Mira/WEB	Romero, A	08-23 to 12-18	16
72910	TBA		Mira/WEB	Nesbit, V	08-23 to 12-18	16
72431	TBA		Mira/WEB	Kallas, G	10-18 to 12-18	8

POLI 103 ** • Comparative Politics • 3 Units

72907	TBA		Mira/WEB	Segui, A	08-23 to 12-18	16
-------	-----	--	----------	----------	----------------	----

POLI 140 ** • Contemporary International Politics • 3 Units

72434	TBA		Mira/WEB	Nesbit, V	08-23 to 12-18	16
-------	-----	--	----------	-----------	----------------	----

PSYCHOLOGY

PSYC 101 ** • General Psychology • 3 Units

72436	TBA		Mira/WEB	Fassler, M	08-23 to 12-18	16
72437	TBA		Mira/WEB	Fassler, M	08-23 to 12-18	16
72438	TBA		Mira/WEB	Fassler, M	08-23 to 12-18	16
72698	TBA		Mira/WEB	Bonwell, K	08-23 to 12-18	16
72870	TBA		Mira/WEB	Aramovich, N	08-23 to 12-18	16
73074	TBA		Mira/WEB	Spilkin, A	08-23 to 12-18	16
73075	TBA		Mira/WEB	Spilkin, A	08-23 to 12-18	16
73076	TBA		Mira/WEB	Menou, J	08-23 to 12-18	16
73122	TBA		Mira/WEB	Menou, J	08-23 to 12-18	16
72439	TBA		Mira/WEB	Aramovich, N	10-18 to 12-18	8
72440	TBA		Mira/WEB	Bonwell, K	10-18 to 12-18	8

PSYC 137 ** • Human Sexual Behavior • 3 Units

74111	TBA		Mira/WEB	Fassler, M	08-23 to 12-18	16
-------	-----	--	----------	------------	----------------	----

PSYCHOLOGY *continued*

CN	Days	Time	Location	Instructor	Start/End Date	Weeks
PSYC 161 ** • Introduction to Counseling • 3 Units						
72817	TBA		Mira/WEB	Bonwell, K	08-23 to 12-18	16
PSYC 166 ** • Introduction to Social Psychology • 3 Units						
72818	TBA		Mira/WEB	Sweeten, K	08-23 to 12-18	16
PSYC 201 *** • Academic and Career Opportunities in Psychology • 1 Unit						
72457	TBA		Mira/WEB	Harwood, R	08-23 to 12-18	16
PSYC 230 ** • Psychology of Lifespan Development • 3 Units						
72452	TBA		Mira/WEB	Milner, A	08-23 to 12-18	16
72453	TBA		Mira/WEB	Milner, A	08-23 to 12-18	16
72454	TBA		Mira/WEB	Emminger, T	08-23 to 12-18	16

PSYC 245 ** • Abnormal Psychology • 3 Units

72458	TBA		Mira/WEB	Fassler, M	08-23 to 12-18	16
-------	-----	--	----------	------------	----------------	----

PSYC 255 ** • Introduction to Psychological Research • 3 Units

74114	TBA		Mira/WEB	Milner, A	08-23 to 12-18	16
74239	TBA		Mira/WEB	Aramovich, N	08-23 to 12-18	16

PSYC 258 ** • Behavioral Science Statistics • 3 Units

72459	TBA		Mira/WEB	Milner, A	08-23 to 12-18	16
72460	TBA		Mira/WEB	Aramovich, N	08-23 to 12-18	16
72461	TBA		Mira/WEB	Aramovich, N	08-23 to 12-18	16

PSYC 259 ** • Behavioral Science Statistics Laboratory • 1 Unit

72681	TBA		Mira/WEB	Aramovich, N	08-23 to 12-18	16
72820	TBA		Mira/WEB	Milner, A	10-18 to 12-18	8

PSYC 260 ** • Introduction to Physiological Psychology • 3 Units

72455	TBA		Mira/WEB	Harwood, R	08-23 to 12-18	16
72456	TBA		Mira/WEB	Harwood, R	08-23 to 12-18	16

PSYC 283 * • Introduction to Cognitive Psychology • 3 Units

74240	TBA		Mira/WEB	Davis Bauer, H	08-23 to 12-18	16
-------	-----	--	----------	----------------	----------------	----

PUBLIC ADMINISTRATION

PADM 200 ** • Introduction to Public Administration • 3 Units

72589	TBA		Mira/WEB	Staff	08-23 to 12-18	16
-------	-----	--	----------	-------	----------------	----

REAL ESTATE

REAL 101 • Real Estate Principles • 3 Units

75130	TBA		Mira/WEB	Walter, D	08-23 to 10-16	8
-------	-----	--	----------	-----------	----------------	---

REAL 120 • Real Estate Practice • 3 Units

75133	TBA		Mira/WEB	Kalescky, D	08-23 to 10-16	8
-------	-----	--	----------	-------------	----------------	---

SOCIOLOGY

SOCO 101 # • Principles of Sociology • 3 Units

72441	TBA		Mira/WEB	Pecenco, L	08-23 to 12-18	16
72442	TBA		Mira/WEB	Pecenco, L	08-23 to 12-18	16
72443	TBA		Mira/WEB	Pell, C	08-23 to 12-18	16
72444	TBA		Mira/WEB	Baltazar, J	08-23 to 12-18	16
72446	TBA		Mira/WEB	Anderson, C	08-23 to 12-18	16

SOCIOLOGY *continued*

CN	Days	Time	Location	Instructor	Start/End Date	Weeks
72447	TBA		Mira/WEB	Serna, B	08-23 to 12-18	16
72693	TBA		Mira/WEB	Serna, B	08-23 to 12-18	16
72746	TBA		Mira/WEB	Pell, C	08-23 to 12-18	16
72445	TBA		Mira/WEB	Anderson, C	10-18 to 12-18	8
SOCO 110 *# • Contemporary Social Problems • 3 Units						
72449	TBA		Mira/WEB	Alsup, A	08-23 to 12-18	16
72451	TBA		Mira/WEB	Alsup, A	08-23 to 12-18	16
SOCO 145 *# • Health and Society • 3 Units						
74242	TBA		Mira/WEB	Pecenco, L	08-23 to 12-18	16
SOCO 220 * • Introduction to Research Methods in Sociology • 3 Units						
72867	TBA		Mira/WEB	Holkenbrink-Monk, C	08-23 to 12-18	16
SOCO 223 *# • Globalization and Social Change • 3 Units						
72450	TBA		Mira/WEB	Pecenco, L	08-23 to 12-18	16
73112	TBA		Mira/WEB	Pecenco, L	08-23 to 12-18	16

SPANISH

CN	Days	Time	Location	Instructor	Start/End Date	Weeks
SPAN 101 *# • First Course in Spanish • 5 Units						
72481	MW	8:00-10:30am	Mira/Remote	Koch, A	08-23 to 12-18	16
72483	MW	11:10-1:40pm	Mira/Remote	Naters, V	08-23 to 12-18	16
72484	MW	6:35-9:05pm	Mira/Remote	Ontiveros, K	08-23 to 12-18	16
72476	TTh	8:00-10:30am	Mira/Remote	Naters, V	08-23 to 12-18	16
72926	TTh	1:30-4:00pm	Mira/Remote	Pomplun, L	08-23 to 12-18	16
72482	TTh	6:35-9:05pm	Mira/Remote	Moya, G	08-23 to 12-18	16
SPAN 101 *# • Honors: First Course in Spanish • 5 Units						
72927	TTh	11:10-1:40pm	Mira/Remote	Koch, A	08-23 to 12-18	16
SPAN 102 *# • Second Course in Spanish • 5 Units						
72742	TTh	11:10-1:40pm	Mira/Remote	Naters, V	08-23 to 12-18	16
SPAN 201 *# • Third Course in Spanish • 5 Units						
74229	MW	8:00-10:30am	Mira/Remote	Naters, V	08-23 to 12-18	16
72485	TTh	6:35-9:05pm	Mira/Remote	Koch, A	08-23 to 12-18	16

TAGALOG

TAGA 101 *# • First Course in Tagalog • 5 Units						
72947	TBA		Mira/WEB	Sciarratta, M	08-23 to 12-18	16

* Prerequisite, corequisite, advisory or limitation on enrollment # Pass/No Pass available
 ## Pass/No Pass Only ☒ Class meets both on the college campus and online
 @ Off-campus locations are in **bold type**. See last page of schedule for location details.

OFF-CAMPUS LOCATIONS & DIRECTIONS

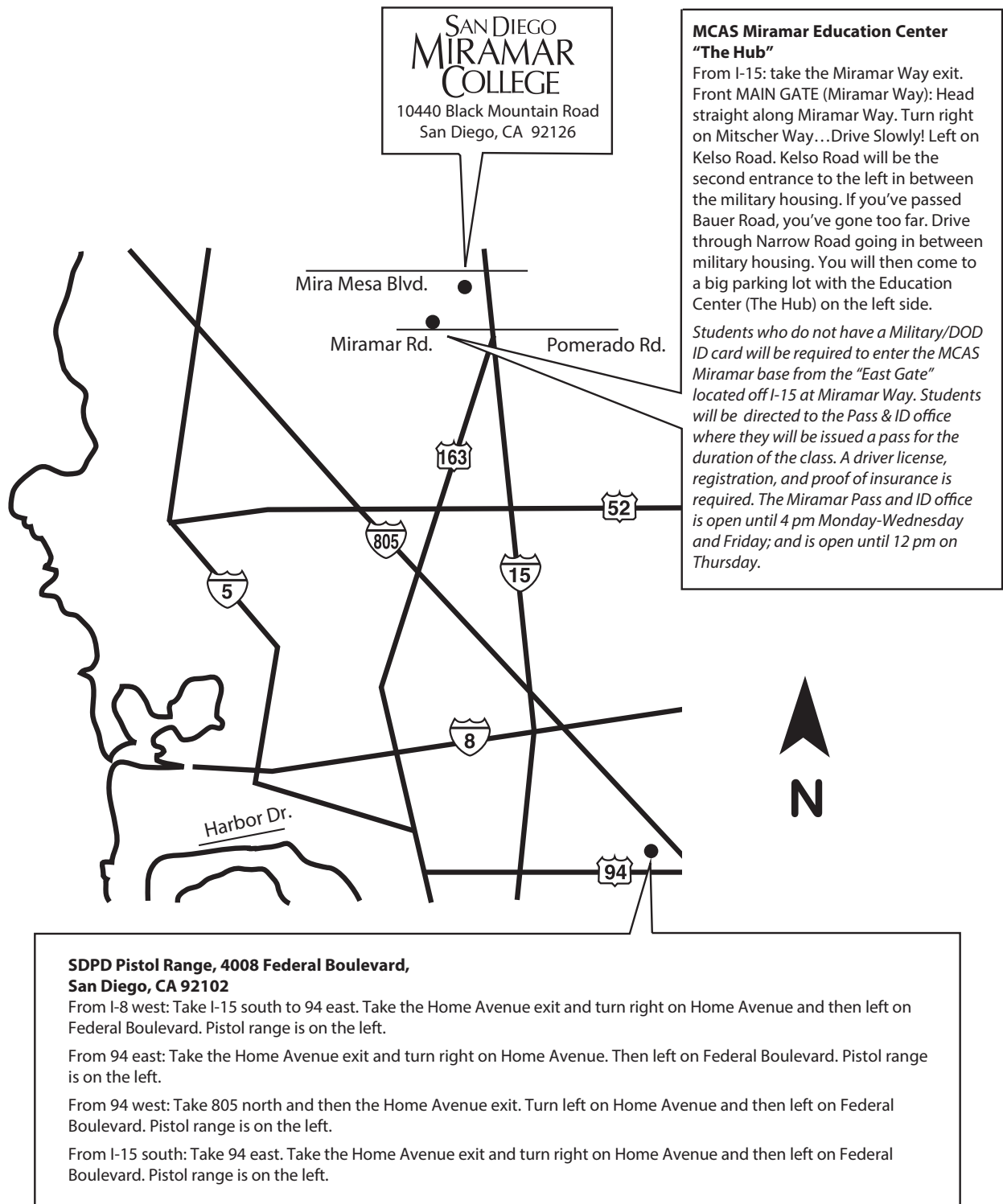

Evening Programs

SAN DIEGO CITY COLLEGE

Certificate of Achievement

- Air Conditioning, Heating, & Advanced Refrigeration
- Cosmetology
- Electronics
- Electricity
- Engineering
- Engineering: Drafting
- Machine Technology: Computer Numerical Control (CNC) Technology
- Machine Technology: Computer Aided Manufacturing (CAM)
- Manufacturing Engineering Technology

Note: All prerequisites for Nursing can be completed in the evenings

Associate of Arts

- Mathematics

Associate of Science

- Engineering
- Machine Technology: Computer Aided Manufacturing (CAM)
- Mathematics for Transfer

SAN DIEGO MESA COLLEGE

Certificate of Achievement

- Chemistry
- Computer and Information Sciences
- Inspection (Building Construction Technology)
- Business Administration
- Physical Sciences (General)

Associate of Arts

- Computer and Information Sciences
- Economics for Transfer
- Liberal Arts and Sciences
- Japanese
- Psychology
- Psychology for Transfer
- Social Sciences (General)
- Spanish for Transfer

Associate of Science

- Inspection (Building Construction Technology)
- Computer and Information Sciences
- Mathematics for Transfer
- Nutrition and Dietetics for Transfer

SAN DIEGO MIRAMAR COLLEGE

Certificate of Achievement

- Accountancy
- Business Administration
- Fire Technology
- Paralegal

Associate of Science

- Accountancy
- Administration of Justice for Transfer
- Biological Studies
- Biological Studies (Allied Health Track)
- Business Administration
- Chemistry Studies
- Fire Technology
- Paralegal

FALL 2021

CLASSES START

August 23, 2021

Intersession

January 4–30



SAN DIEGO
CITY COLLEGE



SAN DIEGO
MESA COLLEGE



SAN DIEGO
MIRAMAR
COLLEGE

evening classes

ALCOHOL AND OTHER DRUG STUDIES

CN	Online	Location	Instructor	Start/End Date	Weeks
AODS 153 * • Chemical Dependency Family Counseling Techniques • 3 Units					
73188	TTh	City/MS-123	Burke, K	08-23 to 12-18	16
AODS 160 * • Group Dynamics in Alcohol and Other Drug Counseling • 3 Units					
73263	MW	City/MS-123	Burke, K	08-23 to 12-18	16

ANTHROPOLOGY

ANTH 104 ** • Laboratory in Biological Anthropology • 1 Unit					
71539	M	Mesa/SB-201	Staff	08-23 to 12-18	16

ARCHITECTURE

ARCH 141 * • Professional Practice in Architecture • 4 Units					
71589	T	Mesa/Remote	Schalge, T	08-23 to 12-18	16
	Th	Mesa/Z-603	Schalge, T	08-23 to 12-18	16

ASTRONOMY

ASTR 111 ** • Astronomy Laboratory • 1 Unit					
72146	T	Mira/S6-205	Nanz, R	08-23 to 12-18	16

AVIATION

AVIA 101L * • Private Pilot Flight Lab • 1 Unit					
72999	Th	Mira/F-1104	Ramseir, E	08-23 to 12-18	16
75096	W	Mira/F-1104	Gandolfi, N	08-23 to 12-18	16
AVIA 115 * • Aviation Weather • 3 Units					
72971	W	Mira/F-1105	Andrews, J	08-23 to 12-18	16
AVIA 195 * • Instrument Ground School • 3 Units					
72974	M	Mira/F-1105	Andrews, J	08-23 to 12-18	16
AVIA 195L * • Basic Instrument Flight Lab • 1 Unit					
73002	T	Mira/F-1104	Andrews, J	08-23 to 12-18	16
AVIA 196L * • Advanced Instrument Flight Lab • 1 Unit					
75098	M	Mira/F-1104	Kortopates, P	08-23 to 12-18	16
AVIA 211L * • Basic Visual Flight Instructor Lab • 1 Unit					
73004	Th	Mira/F-1104	Staff	08-23 to 12-18	16
AVIA 215L * • Basic Instrument Flight Instructor Lab • 1 Unit					
73005	T	Mira/F-1104	Andrews, J	08-23 to 12-18	16
AVIA 216L * • Advanced Instrument Flight Instructor Lab • 1 Unit					
75099	M	Mira/F-1104	Kortopates, P	08-23 to 12-18	16
AVIA 228 * • Group Dynamics II • 3 Units					
73006	Th	Mira/F-1105	Staff	08-23 to 12-18	16

AVIATION MAINTENANCE TECHNOLOGY

CN	Online	Location	Instructor	Start/End Date	Weeks
AVIM 101G * • General Aviation Technology Theory I • 6 Units					
72599	MT	Mira/F-1110	Pink, L	08-23 to 12-18	16
AVIM 101H * • General Aviation Technology Theory II • 6 Units					
72600	WTh	Mira/F-1110	Pink, L	08-23 to 12-18	16
AVIM 102G * • General Aviation Maintenance Technology Practices I • 2 Units					
72602	MT	Mira/F-1100	Pink, L	08-23 to 12-18	16
AVIM 102H * • General Aviation Maintenance Technology Practices II • 2 Units					
72604	WTh	Mira/F-1100	Richards, L	08-23 to 12-18	16
AVIM 103A * • Aircraft Wood, Fabric, Finishing and Composite Structures • 3 Units					
72606	M	Mira/F-1109	Chlapecta, P	08-23 to 12-18	16
AVIM 103C * • Aircraft Hydraulic Systems • 3 Units					
72609	Th	Mira/F-1109	Chlapecta, P	08-23 to 12-18	16
AVIM 104A * • Applied Aircraft Wood, Fabric, Finishing and Composite Structures • 1.5 Units					
75559	T	Mira/F-1100	Chlapecta, P	08-23 to 12-18	16
AVIM 104C * • Applied Aircraft Hydraulic Systems • 1 Unit					
72614	Th	Mira/F-1100	Chlapecta, P	08-23 to 12-18	16
AVIM 105B * • Aircraft Assembly, Rigging and Inspection • 1.5 Units					
75560	T	Mira/F-1109	Sims, M	08-23 to 12-18	16
AVIM 106B * • Applied Aircraft Assembly, Rigging and Inspection • 1 Unit					
72618	M	Mira/F-1100	Sims, M	08-23 to 12-18	16
AVIM 109A * • Airframe Electrical Systems • 3 Units					
72665	M	Mira/F-1108	Smith, D	08-23 to 12-18	16
AVIM 109B * • Powerplant Ignition Systems • 2 Units					
73096	F	Mira/F-1108	Smith, D	08-23 to 12-18	16
AVIM 110A * • Applied Airframe Electrical Systems • 1 Unit					
72667	M	Mira/F-1108	Smith, D	08-23 to 12-18	16
AVIM 110B * • Applied Powerplant Ignition Systems • 0.5 Units					
72668	F	Mira/F-1108	Smith, D	08-23 to 12-18	16
AVIM 112D @* • Applied Reciprocating Engines II • 1 Unit					
75563	W	MFAF/CLSRM	Staff	08-23 to 12-18	16
AVIM 249 * • Induction and Fuel Metering • 3 Units					
73099	Th	Mira/F-1109	Smith, D	08-23 to 12-18	16
AVIM 250 * • Applied Induction and Fuel Metering • 1 Unit					
72597	Th	Mira/F-1100	Smith, D	08-23 to 12-18	16
AVIM 253 * • Lubrication, Cooling, and Exhaust • 3 Units					
72598	T	Mira/F-1109	Buser, D	08-23 to 12-18	16
AVIM 254 * • Applied Lubrication, Cooling, and Exhaust • 1 Unit					
73095	T	Mira/F-1100	Bosselman, L	08-23 to 12-18	16



During District declared emergencies, Partially Online Courses may be changed to an online format. In the event that the course location changes, students will be notified. Please visit <http://schedule.sdccd.edu/> to confirm class meeting details and technology requirements.

FALL 2021 • www.sdccd.edu

BIOLOGICAL SCIENCES

CN	Online	Location	Instructor	Start/End Date	Weeks
BIOL 100 *# • Natural History - Environmental Biology • 4 Units					
70022	MW	5:30-8:35pm	Mesa/MS-212 Burnett, C	08-23 to 12-18	16
BIOL 115 * • Marine Biology • 4 Units					
71677	MW	6:30-9:35pm	Mesa/MS-216 Brewer, M	08-23 to 12-18	16
BIOL 230 * • Human Anatomy • 4 Units					
70299	MW	5:45-10:00pm	Mesa/MS-312 Moranton, N	08-23 to 12-18	16
70306	TTh	5:30-9:45pm	Mesa/MS-316 Sadovnikova, L	08-23 to 12-18	16
70307	MW	5:30-9:45pm	Mesa/MS-316 Geller, A	08-23 to 12-18	16
70308	TTh	5:45-10:00pm	Mesa/MS-312 Calafiore, G	08-23 to 12-18	16
72221	TTh	5:30-9:45pm	Mira/S6-209 Staff	08-23 to 12-18	16
72286	TTh	5:30-6:45pm	Mira/REMOTE Staff	08-23 to 12-18	16
	TTh	7:00-10:00pm	Mira/S5-212 Staff	08-23 to 12-18	16

BLACK CONTRACTOR'S ASSOCIATION STUDIES

BCAS 83 * • Construction Blueprint Reading I • 3 Units					
73163	MW	5:00-7:00pm	City/CLSRM Staff	08-23 to 12-18	16
BCAS 86 * • Carpenter Apprentice II • 3 Units					
73165	TTh	5:00-6:45pm	City/CLSRM Staff	08-23 to 12-18	16

CHEMISTRY

CHEM 200L *# • General Chemistry I – Laboratory • 2 Units					
72802	TTh	6:40-9:50pm	Mira/S5-200 Staff	08-23 to 12-18	16
74342	TTh	6:40-9:50pm	Mira/S5-209 Staff	08-23 to 12-18	16
CHEM 201L *# • General Chemistry II – Laboratory • 2 Units					
72114	MW	6:40-9:50pm	Mira/S6-201 Staff	08-23 to 12-18	16
72130	MW	6:40-9:50pm	Mira/S6-203 Garces, F	08-23 to 12-18	16
CHEM 231L *# • Organic Chemistry I – Laboratory • 2 Units					
72138	TTh	6:40-9:50pm	Mira/S6-201 Staff	08-23 to 12-18	16
72937	TTh	6:40-9:50pm	Mira/S6-203 Gilley, C	08-23 to 12-18	16

EXERCISE SCIENCE

EXSC 130A • Indoor Cycling I • 1 Unit					
72932	MW	6:35-8:00pm	Mira/J-224 Catchpole, H	08-23 to 12-18	16
EXSC 130B * • Indoor Cycling II • 1 Unit					
72933	MW	6:35-8:00pm	Mira/J-224 Catchpole, H	08-23 to 12-18	16
EXSC 130C * • Indoor Cycling III • 1 Unit					
74347	MW	6:35-8:00pm	Mira/J-224 Catchpole, H	08-23 to 12-18	16
EXSC 130D * • Indoor Cycling IV • 1 Unit					
74348	MW	6:35-8:00pm	Mira/J-224 Catchpole, H	08-23 to 12-18	16
EXSC 140A • Boot Camp I • 1 Unit					
74349	MW	5:00-6:25pm	Mira/- Court Catchpole, H	08-23 to 12-18	16
EXSC 140B * • Boot Camp II • 1 Unit					
74350	MW	5:00-6:25pm	Mira/- Court Catchpole, H	08-23 to 12-18	16
EXSC 140C * • Boot Camp III • 1 Unit					
74351	MW	5:00-6:25pm	Mira/- Court Catchpole, H	08-23 to 12-18	16

EXERCISE SCIENCE *continued*

EXSC 140D * • Boot Camp IV • 1 Unit					
74352	MW	5:00-6:25pm	Mira/- Court Catchpole, H	08-23 to 12-18	16
EXSC 154A * • Badminton I • 1 Unit					
73463	TW	4:00-5:00pm	City/GYM Duprat, D	08-23 to 12-18	16
	M	4:00-5:15pm	City/GYM Duprat, D	08-23 to 12-18	16
EXSC 154B * • Badminton II • 1 Unit					
73464	TW	4:00-5:00pm	City/GYM Duprat, D	08-23 to 12-18	16
	M	4:00-5:15pm	City/GYM Duprat, D	08-23 to 12-18	16
EXSC 154C * • Badminton III • 1 Unit					
73465	TW	4:00-5:00pm	City/GYM Duprat, D	08-23 to 12-18	16
	M	4:00-5:15pm	City/GYM Duprat, D	08-23 to 12-18	16
EXSC 154D * • Badminton IV • 1 Unit					
73466	TW	4:00-5:00pm	City/GYM Duprat, D	08-23 to 12-18	16
	M	4:00-5:15pm	City/GYM Duprat, D	08-23 to 12-18	16
EXSC 204 * • Intercollegiate Basketball I • 3 Units					
74843	MTWTh	5:30-7:30pm	Mesa/Gym Nichols, T	08-23 to 12-18	16
	F	5:30-7:35pm	Mesa/Gym Nichols, T	08-23 to 12-18	16
EXSC 205 * • Intercollegiate Basketball II • 3 Units					
74844	F	5:30-7:35pm	Mesa/Gym Samaniego, L	08-23 to 12-18	16
	MTWTh	5:30-7:30pm	Mesa/Gym Samaniego, L	08-23 to 12-18	16
74845	F	5:30-7:35pm	Mesa/Gym Nichols, T	08-23 to 12-18	16
	MTWTh	5:30-7:30pm	Mesa/Gym Nichols, T	08-23 to 12-18	16
EXSC 210 * • Intercollegiate Football I • 3 Units					
74952	MTWTh	4:00-5:50pm	Mesa/FIELD Staff	08-23 to 12-18	16
	F	4:00-6:10pm	Mesa/FIELD Staff	08-23 to 12-18	16
74953	F	4:00-6:10pm	Mesa/FIELD Hartenfels, R	08-23 to 12-18	16
	MTWTh	4:00-5:50pm	Mesa/FIELD Hartenfels, R	08-23 to 12-18	16
EXSC 211 * • Intercollegiate Football II • 3 Units					
74954	F	4:00-6:10pm	Mesa/FIELD Watkins Jr, G	08-23 to 12-18	16
	MTWTh	4:00-5:50pm	Mesa/FIELD Watkins Jr, G	08-23 to 12-18	16
75398	F	4:00-6:10pm	Mesa/FIELD Staff	08-23 to 12-18	16
	MTWTh	4:00-5:50pm	Mesa/FIELD Staff	08-23 to 12-18	16

MATHEMATICS

MATH 96 *# • Intermediate Algebra and Geometry • 5 Units					
71293	M	5:00-7:25pm	Mesa/Remote Lancaster, E	08-23 to 12-18	16
	W	5:00-7:25pm	Mesa/MS-122 Lancaster, E	08-23 to 12-18	16
MATH 116 *# • College and Matrix Algebra • 3 Units					
70605	W	8:10-9:35pm	Mesa/MS-122 Lancaster, E	08-23 to 12-18	16
	M	8:10-9:35pm	Mesa/Remote Lancaster, E	08-23 to 12-18	16

PHYSICS

PHYS 125 *# • General Physics • 5 Units					
70146	MW	5:30-7:35pm	Mesa/MS-102 McCartney, S	08-23 to 12-18	16
	F	4:00-7:00pm	Mesa/MS-107 McCartney, S	08-23 to 12-18	16

RADIOLOGIC TECHNOLOGY

RADT 210L * • Radiographic Positioning III • 1 Unit					
74827	T	4:05-7:15pm	Mesa/S-104 Enfinger, J	08-23 to 12-18	16



* Prerequisite, corequisite, advisory or limitation on enrollment # Pass/No Pass available
 ## Pass/No Pass Only ☒ Class meets both on the college campus and online
 @ Off-campus locations are in **bold type**. See last page of schedule for location details.

SAN DIEGO CITY COLLEGE
 SAN DIEGO MESACOLLEGE
 SAN DIEGO MIRAMAR COLLEGE

Zero-Cost Textbooks

The faculty at City, Mesa, and Miramar colleges believe in your success!

Look for this symbol  in the online class schedule which indicates that the class has Zero-Cost textbooks.

▼CHEM 201 - General Chemistry II - Lecture									
Class	Section	Days & Times	Room	Instructor	Meeting Dates	Status	Campus	Location	
12110	1001-LEC Regular	TuTh 2:30PM - 3:55PM	City S-216	Robert Kojima	08/19/2019 - 12/16/2019		City College	On Campus	Class Details 

Zero-Cost textbooks may include free web-based textbooks or instructor-created materials.



View the online class schedule at
<http://classschedule.sdccd.edu>



Online Learning Pathways

CITY COLLEGE • MESA COLLEGE • MIRAMAR COLLEGE • COLLEGE OF CONTINUING EDUCATION

Online classes are a popular choice for today's busy college students who want to take high-quality courses in a convenient and flexible format. As an online student, you may interact with your instructor and classmates in online discussions, live chats, class messages, and collaborative learning activities. Experienced faculty from City, Mesa, and Miramar colleges will guide you every step of the way.

Here is what some students are saying about online classes at the San Diego Community College District:

"The best part of online learning is that it fits my learning style."

"The group interaction and learning experiences I received are a benefit. The format of online learning provides a comfortable atmosphere that encourages you to learn more."

"I work full-time so it works around my schedule."

For more advice from online students, go to:
<http://bit.ly/1AeLmWf>

Online Class Restrictions

In accordance with federal regulations, City, Mesa, and Miramar colleges may not permit students residing outside of California to enroll in online classes **without approval** of the state where the student resides.

Go to <http://sdccd.edu/docs/SSDept/SSDocs/OnlineStatesNotPermitted.pdf>

for an up-to-date list of restricted states and territories. Students residing in a non-approved state/territory are **not permitted** to enroll in online classes and will be dropped.

Please check www.sdccdonline.net for the latest information about online classes and support services for online students. We hope to "see" you online!

Scan with your phone or tablet QR Code reader to learn more.



FALL 2021

CLASSES START

August 23, 2021

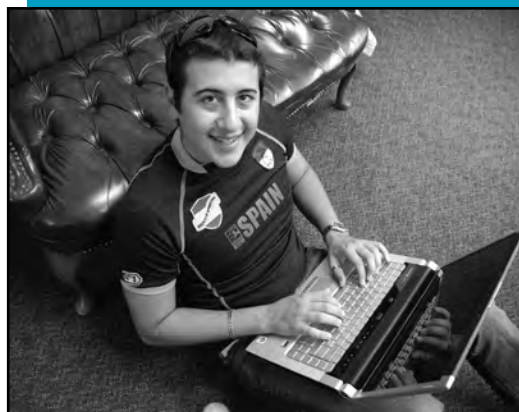
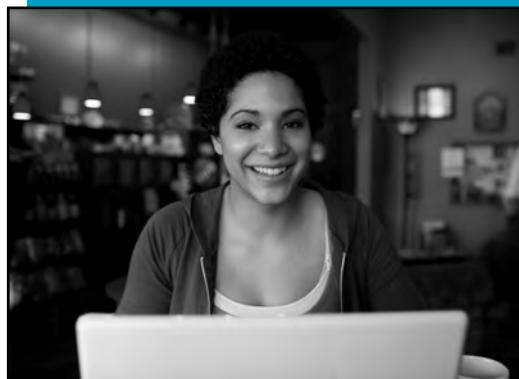

online classes

CLASS TYPES AND ONLINE ACCESS

For information about specific courses, visit <http://classschedule.sdccd.edu>

For questions about online courses, visit www.sdccdonline.net

Fully Online – All class meetings are conducted online with no on-campus instruction or exams. Classes may have set meeting times required. Information on any required online meeting times will be posted under the course details.

Partially Online (Hybrid) – Classes with online and on campus instruction. The on-campus instruction has pre-set scheduled meetings on campus. The online portion of the instruction may or may not have pre-set scheduled meeting times.

Off Campus – Classes are scheduled to be offered at an off-site location (i.e., a non-SDCCD location).

On Campus – Classes are offered at a SDCCD campus location. These classes consist of face-to face instruction between instructors and students.

Our quality online courses are developed and taught by experienced faculty. Students are expected to log in to Canvas at <https://sdccd.instructure.com> by the **first day of the class** and follow the directions in the syllabus. Students will receive an email with login instructions several days prior to the start of the semester. Please make sure your email is up to date. Canvas support is available 24 hours a day, seven days a week by calling toll-free (844) 612-7421.

Login Instructions

On the **first day of class**, go to <https://sdccd.instructure.com> and enter your login credentials:

Type your Username = **10-digit Student Identification number**

Type your Password = **mmddyyyy** (birthdate with no hyphens, slashes, or spaces)

For example: **0009010101** (CSID number used at registration)

06031980 (password for birthdate June 3, 1980)

Returning online students, use your current password.

After logging in, look on your **Canvas Dashboard** and click on the name of the course card.

Your instructor expects you to log in on the first day of class and follow the directions in the Syllabus.

Get Ready, Succeed, Explore, and Practice!

Students considering enrolling in an online course are advised to attend an optional online self-paced student orientation.

Go to:

<http://www.sdccdonline.net/students/training>

Access to your course will be available by the first day of class.



For more information on **Online Orientations** scan with your phone or tablet QR Code reader.

PROGRAMS AVAILABLE ONLINE

SAN DIEGO CITY COLLEGE

Certificate of Achievement

- Business Information Worker
- Information Technology Management
- Real Estate Broker

Associate of Arts

- Liberal Arts: Visual and Performing Arts
- Liberal Arts: Language Arts & Humanities
- Liberal Arts: Scientific Studies Biological Sciences
- Liberal Arts: Scientific Studies Mathematics & Pre-Engineering
- Liberal Arts: Scientific Studies Physical & Earth Sciences
- Liberal Arts: Social & Behavioral Sciences



Scan with your phone
or tablet QR Code
reader to link to the
online class schedule.

SAN DIEGO MESA COLLEGE

Certificate of Achievement

- Accounting
- Business Administration
- Business Information Worker I
- Business Management
- Administrative Assistant
- Computer and Information Science
- Small Business Management and Entrepreneurship
- Web Design

Associate of Arts

- Language Arts & Humanities – Chinese
- Language Arts & Humanities – English
- Language Arts & Humanities – French
- Language Arts & Humanities – Japanese
- Language Arts & Humanities – Spanish
- Liberal Arts: Business Studies
- Liberal Arts: Anthropology
- Liberal Arts: Child Development
- Liberal Arts: Economics
- Liberal Arts: Sociology

Associate of Science

- Small Business Management and Entrepreneurship

SAN DIEGO MIRAMAR COLLEGE

Certificate of Achievement

- Accountancy
- Administrative Assistant
- Aviation Operations Management
- Business Administration
- Business Management
- Computer & Information Sciences
- Financial Services
- Investigations Specialization
- Law Enforcement Specialization
- Paralegal

Associate of Arts

- Art/Visual Studies
- Art History for Transfer
- Economics for Transfer
- Human Development Studies
- Humanities Studies
- Psychology
- Social & Behavioral Studies

Associate of Science

- Accountancy
- Administration of Justice for Transfer
- Administrative Assistant
- Aviation Business Administration
- Business Administration
- Business Management
- Computer & Information Sciences
- Entrepreneurship
- Financial Services
- Investigations Specialization
- History for Transfer
- Law Enforcement Specialization
- Occupational/Technical Studies
- Paralegal
- Psychology

NOTE: Programs listed include courses that have been approved for online delivery by the campus' curriculum committee.

Check the online class schedule at:
<http://classschedule.sdccd.edu> for online course availability.

ONLINE CLASSES AT A GLANCE

Check for additional course details online at <http://schedule.sdccd.edu> before enrolling.

Additional courses offered Partially Online are listed in the City (C), Mesa (M), Miramar (MMR), and Educational Cultural Complex (ECC) sections of this class schedule.

ACCOUNTING

CN	Online	Location	Instructor	Start/End Date	Weeks
ACCT 102 • Basic Accounting • 3 Units					
72501	Fully Online Course	Mira/WEB	Diskin, D	08-23 to 12-18	16
72502	Fully Online Course	Mira/WEB	Diskin, D	08-23 to 12-18	16
73328	Fully Online Course	City/WEB	Dennis, K	10-18 to 12-18	8
ACCT 116A * • Financial Accounting • 4 Units					
70034	Fully Online Course	Mesa/WEB	Wade, L	08-23 to 12-18	16
70037	Fully Online Course	Mesa/WEB	Wade, L	08-23 to 12-18	16
70038	Fully Online Course	Mesa/WEB	Maciel, T	08-23 to 12-18	16
70039	Fully Online Course	Mesa/WEB	Lincoln, J	08-23 to 12-18	16
70040	Fully Online Course	Mesa/WEB	Lincoln, J	08-23 to 12-18	16
70041	Fully Online Course	Mesa/WEB	Etemad, S	08-23 to 12-18	16
70046	Fully Online Course	Mesa/WEB	Etemad, S	08-23 to 12-18	16
70050	Fully Online Course	Mesa/WEB	Preimesberger, J	08-23 to 12-18	16
72504	Fully Online Course	Mira/WEB	Viersen, A	08-23 to 12-18	16
72689	Fully Online Course	Mira/WEB	Viersen, A	08-23 to 12-18	16
72731	Fully Online Course	Mira/WEB	Diskin, D	08-23 to 12-18	16
72798	Fully Online Course	Mira/WEB	Viersen, A	08-23 to 12-18	16
73294	Fully Online Course	City/WEB	Mustafa, T	09-20 to 12-18	12
73311	Fully Online Course	City/WEB	Carr, S	10-04 to 12-11	9
73312	Fully Online Course	City/WEB	Dennis, K	08-23 to 10-16	8
73324	Fully Online Course	City/WEB	Carr, S	10-18 to 12-18	8
70045	Fully Online Course	Mesa/WEB	Wade, L	10-18 to 12-18	8
70047	Fully Online Course	Mesa/WEB	Tuttle, T	10-18 to 12-18	8
70048	Fully Online Course	Mesa/WEB	Tuttle, T	08-23 to 10-16	8
70544	Fully Online Course	Mesa/WEB	Tuttle, T	08-23 to 10-16	8
72505	Fully Online Course	Mira/WEB	Diskin, D	08-23 to 10-16	8
72506	Fully Online Course	Mira/WEB	Diskin, D	10-18 to 12-18	8
ACCT 116B * • Managerial Accounting • 4 Units					
70056	Fully Online Course	Mesa/WEB	Maciel, T	08-23 to 12-18	16
70057	Fully Online Course	Mesa/WEB	Maciel, T	08-23 to 12-18	16
70058	Fully Online Course	Mesa/WEB	Long, S	08-23 to 12-18	16
70059	Fully Online Course	Mesa/WEB	Long, S	08-23 to 12-18	16
72510	Fully Online Course	Mira/WEB	Viersen, A	08-23 to 12-18	16
72708	Fully Online Course	Mira/WEB	Viersen, A	08-23 to 12-18	16
73295	Fully Online Course	City/WEB	Mustafa, T	09-20 to 12-18	12
73313	Fully Online Course	City/WEB	Mustafa, T	10-04 to 12-18	10
73325	Fully Online Course	City/WEB	Carr, S	10-18 to 12-18	8
70060	Fully Online Course	Mesa/WEB	Wade, L	10-18 to 12-18	8
70550	Fully Online Course	Mesa/WEB	Tuttle, T	08-23 to 10-16	8
71279	Fully Online Course	Mesa/WEB	Tuttle, T	10-18 to 12-18	8
71658	Fully Online Course	Mesa/WEB	Wade, L	08-23 to 10-16	8
72509	Fully Online Course	Mira/WEB	Voyles, A	08-23 to 10-16	8
72691	Fully Online Course	Mira/WEB	Hansen, J	10-18 to 12-18	8
ACCT 120 * • Federal Income Tax • 3 Units					
70061	Fully Online Course	Mesa/WEB	Fusco, J	08-23 to 12-18	16
72512	Fully Online Course	Mira/WEB	Noble, S	08-23 to 12-18	16
ACCT 121 * • California Income Tax • 1 Unit					
70062	Fully Online Course	Mesa/WEB	Fusco, J	08-23 to 12-18	16
72706	Fully Online Course	Mira/WEB	Noble, S	08-23 to 12-18	16
ACCT 128A * • Recordkeeping • 1.5 Units					
73307	Fully Online Course	City/WEB	Carr, S	10-04 to 11-13	6

ACCOUNTING *continued*

CN	Online	Location	Instructor	Start/End Date	Weeks
ACCT 128B * • Payroll • 1.5 Units					
73308	Fully Online Course	City/WEB	Carr, S	11-08 to 12-18	5
		City/WEB	Carr, S	11-08 to 12-18	5
ACCT 135 * • Principles of Auditing • 3 Units					
75108	Fully Online Course	Mira/WEB	Bryant, G	08-23 to 12-18	16
ACCT 150 * • Computer Accounting Applications • 3 Units					
72747	Fully Online Course	Mira/WEB	Noble, S	08-23 to 12-18	16
72692	Fully Online Course	Mira/WEB	Farris, R	10-18 to 12-18	8
72710	Fully Online Course	Mira/WEB	Farris, R	08-23 to 10-16	8
ACCT 201A * • Intermediate Accounting I • 3 Units					
70063	Fully Online Course	Mesa/WEB	Maciel, T	08-23 to 12-18	16
72517	Fully Online Course	Mira/WEB	Voyles, A	08-23 to 12-18	16
ACCT 201B * • Intermediate Accounting II • 3 Units					
75109	Fully Online Course	Mira/WEB	Voyles, A	08-23 to 12-18	16

ADMINISTRATION OF JUSTICE

ADJU 101 * • Introduction to Administration of Justice • 3 Units					
72207	Fully Online Course	Mira/WEB	Mehlhoff, D	08-23 to 12-18	16
72222	Fully Online Course	Mira/WEB	Mehlhoff, D	08-23 to 12-18	16
72223	Fully Online Course	Mira/WEB	Moller, S	08-23 to 12-18	16
72225	Fully Online Course	Mira/WEB	Moller, S	08-23 to 12-18	16
72227	Fully Online Course	Mira/WEB	Moller, S	08-23 to 12-18	16
72228	Fully Online Course	Mira/WEB	Ferguson, R	08-23 to 12-18	16
72805	Fully Online Course	Mira/WEB	Riddle, S	08-23 to 12-18	16
72636	Fully Online Course	Mira/WEB	Tzakis, N	08-30 to 12-18	15
ADJU 102 * • Criminal Law I • 3 Units					
72233	Fully Online Course	Mira/WEB	Moller, S	08-23 to 12-18	16
73114	Fully Online Course	Mira/WEB	Moller, S	10-18 to 12-18	8
ADJU 106 * • Diversity and Community Relations • 3 Units					
72238	Fully Online Course	Mira/WEB	Omens, J	08-23 to 12-18	16
ADJU 160 * • Criminal Law II • 3 Units					
72785	Fully Online Course	Mira/WEB	Worthington, M	08-23 to 12-18	16
ADJU 161 * • Juvenile Procedures • 3 Units					
72239	Fully Online Course	Mira/WEB	Omens, J	08-23 to 12-18	16
72786	Fully Online Course	Mira/WEB	Morabe, M	08-23 to 12-18	16
ADJU 162 * • Criminal Investigation • 3 Units					
72240	Fully Online Course	Mira/WEB	Mehlhoff, D	08-23 to 12-18	16
72241	Fully Online Course	Mira/WEB	Worthington, M	08-23 to 12-18	16
ADJU 180 * • Drug Abuse and Law Enforcement • 3 Units					
72242	Fully Online Course	Mira/WEB	Ferguson, R	08-23 to 12-18	16
ADJU 182 * • Street Gangs and Law Enforcement • 3 Units					
72787	Fully Online Course	Mira/WEB	Ferguson, R	08-23 to 12-18	16
ADJU 201 * • Criminal Procedure • 3 Units					
72243	Fully Online Course	Mira/WEB	Mensor, K	08-23 to 12-18	16
72788	Fully Online Course	Mira/WEB	Mehlhoff, D	08-23 to 12-18	16



During District declared emergencies, Partially Online Courses may be changed to an online format. In the event that the course location changes, students will be notified.

Please visit <http://schedule.sdccd.edu/> to confirm class meeting details and technology requirements.

ONLINE CLASSES AT A GLANCE

Check for additional course details online at <http://schedule.sdccd.edu> before enrolling.

ADMINISTRATION OF JUSTICE *continued*

CN	Online	Location	Instructor	Start/End Date	Weeks
ADJU 210 * • Rules of Evidence • 3 Units					
72244	Fully Online Course	Mira/WEB	Omens, J	08-23 to 12-18	16
72789	Fully Online Course	Mira/WEB	Riddle, S	08-23 to 12-18	16
ADJU 220 * • Law Enforcement Forensics • 3 Units					
72245	Fully Online Course	Mira/WEB	Worthington, M	08-23 to 12-18	16
ADJU 230 * • Constitutional Law I • 3 Units					
72790	Fully Online Course	Mira/WEB	Pinckard, R	08-23 to 12-18	16

AGRICULTURE

AGRI 100 ** • Principles of Sustainable Agriculture • 3 Units					
73743	Fully Online Course	City/WEB	Gerson, J	08-23 to 12-18	16
	TTh 5:00 - 6:25pm	City/REMOTE	Gerson, J	08-23 to 12-18	16
AGRI 107 * • Introduction to Agricultural Plant Science • 4 Units					
73744	Fully Online Course	City/WEB	McConnell, E	08-23 to 12-18	16
	MW 11:10am-12:25pm	City/REMOTE	McConnell, E	08-23 to 12-18	16
74390	Fully Online Course	City/WEB	McConnell, E	08-23 to 12-18	16
	MW 11:10am-12:25pm	City/REMOTE	McConnell, E	08-23 to 12-18	16
AGRI 125 * • Introduction to Soil Science • 3 Units					
74309	Fully Online Course	City/WEB	McCormack, B	10-11 to 11-20	6
	W 2:20 - 3:45pm	City/REMOTE	McCormack, B	10-11 to 11-20	6
AGRI 128 ** • Food Preservation Skills • 1 Unit					
74320	Fully Online Course	City/WEB	McCormack, B	10-11 to 11-20	6
	W 2:20 - 3:45pm	City/REMOTE	McCormack, B	10-11 to 11-20	6

AIR CONDITIONING, HEATING, AND SOLAR ENERGY

AIRE 60 • Construction Safety and Health • 2 Units					
73391	Fully Online Course	City/WEB	Bond, J	08-23 to 10-16	8
AIRE 94 • HVAC/R Certification Training • 3 Units					
73393	Fully Online Course	City/WEB	Bond, J	10-18 to 12-18	8
AIRE 100 * • Basic Refrigeration & AC Theory • 4 Units					
74185	Fully Online Course	City/WEB	Bond, J	08-23 to 12-18	16
		City/WEB	Bond, J	08-23 to 12-18	16
AIRE 103 * • Basic Refrigeration & AC Lab • 2 Units					
73395	Partially Online Course	City/WEB	Bond, J	08-23 to 12-18	16
	MW 6:10-9:20pm	City/T-211	Bond, J	08-23 to 12-18	16
AIRE 124 * • Power & Control Systems Theory • 3 Units					
73396	Fully Online Course	City/WEB	Morgan, D	08-23 to 12-18	16
AIRE 125 * • Power & Control Systems Lab • 2 Units					
73397	Partially Online Course	City/WEB	Morgan, D	08-23 to 12-18	16
	TTh 6:10-9:15pm	City/T-211	Morgan, D	08-23 to 12-18	16
AIRE 126 * • Fluid Flow Dynamics • 3 Units					
74141	Fully Online Course	City/WEB	Montoya, A	08-23 to 12-18	16

AIR CONDITIONING, HEATING, AND SOLAR ENERGY *continued*

CN	Online	Location	Instructor	Start/End Date	Weeks
AIRE 127 * • Fluid Flow Dynamics Lab • 2 Units					
74142	Partially Online Course	City/WEB	Montoya, A	08-23 to 12-18	16
	TTh 6:10-9:15pm	City/T-201	Montoya, A	08-23 to 12-18	16
AIRE 144 * • Direct Digital Controls Theory • 4 Units					
74143	Fully Online Course	City/WEB	Moore, S	08-23 to 12-18	16
AIRE 145 * • Direct Digital Controls Lab • 2 Units					
74144	Partially Online Course	City/WEB	Moore, S	08-23 to 12-18	16
	MW 6:10-9:15pm	City/T-201	Moore, S	08-23 to 12-18	16

ALCOHOL AND OTHER DRUG STUDIES

AODS 150 * • Introduction to Chemical Dependency • 3 Units					
73186	M 5:30 - 8:40pm	City/REMOTE	Whitney, T	08-23 to 12-18	16
73187	T 9:35am-12:45pm	City/REMOTE	Wiehl, W	08-23 to 12-18	16
AODS 154 * • Law, Ethics, and Skills in Alcohol and Other Drug Counseling • 3 Units					
73190	M 9:35am-12:45pm	City/REMOTE	Pando, J	08-23 to 12-18	16
74219	Fully Online Course	City/WEB	Burke, K	08-23 to 12-18	16
AODS 156 * • Case Management in Alcohol and Other Drug Counseling • 3 Units					
73191	T 9:35am-12:45pm	City/REMOTE	Pando, J	08-23 to 12-18	16
73192	M 5:30 - 8:40pm	City/REMOTE	Granstaff II, R	08-23 to 12-18	16
AODS 157 * • Pharmacology of Psychoactive Drugs • 3 Units					
73193	W 5:30 - 8:40pm	City/REMOTE	Wiehl, W	08-23 to 12-18	16
AODS 162 * • Internship Seminar: Alcohol and Other Drug Counseling • 3 Units					
73195	Th 1:00 - 4:10pm	City/REMOTE	Wiehl, W	08-23 to 12-18	16
AODS 163 * • AODS Internship • 3.5 Units					
73196	Fully Online Course	City/WEB	Wiehl, W	08-23 to 12-18	16

ALLIED HEALTH

ALLH 48 # • Basic Skills for Health Care Careers • 2 Units					
75067	Fully Online Course	Mesa/WEB	Staff	10-18 to 12-18	8

AMERICAN SIGN LANGUAGE/ INTERPRETING

AMSL 120 * • American Sign Language Level I • 5 Units					
74831	Fully Online Course	City/WEB	Nakaji, M	08-23 to 12-18	16
	T 9:35am-12:10pm	City/REMOTE	Nakaji, M	08-23 to 12-18	16
74832	Fully Online Course	City/WEB	Nakaji, M	08-23 to 12-18	16
	M 12:45 - 3:50pm	City/REMOTE	Nakaji, M	08-23 to 12-18	16
74724	Fully Online Course	Mesa/WEB	Pedersen, S	08-23 to 12-18	16
74726	Fully Online Course	Mesa/REMOTE	Styles, L	08-23 to 12-18	16
		Mesa/WEB	Styles, L	08-23 to 12-18	16

* Prerequisite, corequisite, advisory or limitation on enrollment
Pass/No Pass available ## Pass/No Pass Only

SAN DIEGO CITY COLLEGE
SAN DIEGO MESACOLLEGE
SAN DIEGO MIRAMAR COLLEGE

ONLINE CLASSES AT A GLANCE

Check for additional course details online at <http://schedule.sdccd.edu> before enrolling.

AMERICAN SIGN LANGUAGE/ INTERPRETING *continued*

CN	Online	Location	Instructor	Start/End Date	Weeks
AMSL 121 * • American Sign Language Level II • 5 Units					
74833	Fully Online Course	City/WEB	Nakaji, M	08-23 to 12-18	16
	T 12:45 - 3:20pm	City/REMOTE	Nakaji, M	08-23 to 12-18	16
74727	Fully Online Course	Mesa/WEB	Sottak, P	08-23 to 12-18	16
	TTh 5:00-6:00pm	Mesa/REMOTE	Sottak, P	08-23 to 12-18	16
74728	Fully Online Course	Mesa/WEB	Bose, G	08-23 to 12-18	16
AMSL 150 * • Introduction to Deaf Culture • 3 Units					
71188	Fully Online Course	Mesa/WEB	Clary, W	08-23 to 12-18	16
71189	Fully Online Course	Mesa/WEB	Pedersen, S	08-23 to 10-16	8
71190	Fully Online Course	Mesa/WEB	Frost, A	10-18 to 12-18	8
AMSL 214 * • American Sign Language Fingerspelled Signs • 3 Units					
71742	Fully Online Course	Mesa/WEB	Halcott, J	08-23 to 12-18	16
	M 9:35-11:00am	Mesa/REMOTE	Halcott, J	08-23 to 12-18	16
AMSL 220 * • American Sign Language Level III • 5 Units					
74835	Fully Online Course	City/WEB	Nakaji, M	08-23 to 12-18	16
	M 9:30am-12:35pm	City/REMOTE	Nakaji, M	08-23 to 12-18	16
74729	Fully Online Course	Mesa/WEB	Styles, L	08-23 to 12-18	16
	11:10am-12:10pm	Mesa/REMOTE	Styles, L	08-23 to 12-18	16
AMSL 230 * • Interpretation I • 4 Units					
71659	Fully Online Course	Mesa/WEB	Staff	08-23 to 12-18	16
AMSL 235 * • Professional Aspects of Interpretation • 3 Units					
71660	Fully Online Course	Mesa/WEB	Staff	08-23 to 12-18	16
AMSL 250 * • Interpretation III • 4 Units					
74730	Fully Online Course	Mesa/WEB	Miner, A	08-23 to 12-18	16
	M 5:00-8:00pm	Mesa/REMOTE	Miner, A	08-23 to 12-18	16
AMSL 255 * • Interpretation IV • 4 Units					
74731	Fully Online Course	Mesa/WEB	Brown, N	08-23 to 12-18	16
	W 5:00-8:00pm	Mesa/REMOTE	Brown, N	08-23 to 12-18	16

ANTHROPOLOGY

ANTH 102 ** • Introduction to Biological Anthropology • 3 Units					
73170	Fully Online Course	City/WEB	O'Connor, J	08-23 to 12-18	16
73171	Fully Online Course	City/WEB	Schoenberg, A	08-23 to 12-18	16
73172	Fully Online Course	City/WEB	Lacy, K	08-23 to 12-18	16
73173	Fully Online Course	City/WEB	Aguilar, J	08-23 to 12-18	16
73174	Fully Online Course	City/WEB	Randall, T	08-23 to 12-18	16
70880	M 9:35-11:00am	Mesa/SB-201	Suarez, S	08-23 to 12-18	16
	W 9:35-10:50am	Mesa/REMOTE	Suarez, S	08-23 to 12-18	16
70881	TTh 9:35-11:00am	Mesa/REMOTE	Dinckan, G	08-23 to 12-18	16
70885	TTh 11:10am-12:35pm	Mesa/REMOTE	Martin, C	08-23 to 12-18	16
70887	MW 12:45-2:10pm	Mesa/REMOTE	Guenther, C	08-23 to 12-18	16
70888	T 12:45-2:10pm	Mesa/SB-201	Suarez, S	08-23 to 12-18	16
	Th 12:45-2:00pm	Mesa/REMOTE	Suarez, S	08-23 to 12-18	16
70889	MW 2:20-3:45pm	Mesa/REMOTE	Martin, C	08-23 to 12-18	16
70890	W 6:00-9:10pm	Mesa/REMOTE	Martin, C	08-23 to 12-18	16
70891	Fully Online Course	Mesa/WEB	Guenther, C	08-23 to 12-18	16
70892	Fully Online Course	Mesa/WEB	Staff	08-23 to 12-18	16
71296	Fully Online Course	Mesa/WEB	Dinckan, G	08-23 to 12-18	16
72382	Fully Online Course	Mira/WEB	Kobari, S	08-23 to 12-18	16
72383	Fully Online Course	Mira/WEB	Kobari, S	08-23 to 12-18	16

ANTHROPOLOGY *continued*

CN	Online	Location	Instructor	Start/End Date	Weeks
72385	Fully Online Course	Mira/WEB	Kobari, S	08-23 to 12-18	16
72386	Fully Online Course	Mira/WEB	Gonzalez, L	08-23 to 12-18	16
72387	Fully Online Course	Mira/WEB	Staff	08-23 to 12-18	16
72388	Fully Online Course	Mira/WEB	Staff	08-23 to 12-18	16
73175	Fully Online Course	City/WEB	Randall, T	08-23 to 10-16	8
73176	Fully Online Course	City/WEB	Randall, T	10-18 to 12-18	8
72384	Fully Online Course	Mira/WEB	Young, S	08-23 to 10-16	8
73027	Fully Online Course	Mira/WEB	Young, S	10-18 to 12-18	8
ANTH 103 ** • Introduction to Cultural Anthropology • 3 Units					
73177	Fully Online Course	City/WEB	Gross, G	08-23 to 12-18	16
73178	Fully Online Course	City/WEB	O'Connor, J	08-23 to 12-18	16
73179	Fully Online Course	City/WEB	Lacy, K	08-23 to 12-18	16
70893	Partially Online Course	Mesa/WEB	Mongelluzzo, R	08-23 to 12-18	16
	M 9:35-11:00am	Mesa/SB-205	Mongelluzzo, R	08-23 to 12-18	16
70894	Fully Online Course	Mesa/WEB	Staff	08-23 to 12-18	16
	M 9:35-11:00am	Mesa/REMOTE	Staff	08-23 to 12-18	16
70895	Partially Online Course	Mesa/WEB	Mongelluzzo, R	08-23 to 12-18	16
	M 11:10am-12:45pm	Mesa/SB-205	Mongelluzzo, R	08-23 to 12-18	16
70896	Fully Online Course	Mesa/WEB	Staff	08-23 to 12-18	16
	M 11:10am-12:35pm	Mesa/REMOTE	Staff	08-23 to 12-18	16
70897	Fully Online Course	Mesa/WEB	Diokno, J	08-23 to 12-18	16
	MW 12:45-2:10pm	Mesa/REMOTE	Diokno, J	08-23 to 12-18	16
70898	Partially Online Course	Mesa/WEB	Mongelluzzo, R	08-23 to 12-18	16
	T 12:45-2:10pm	Mesa/SB-205	Mongelluzzo, R	08-23 to 12-18	16
70899	Fully Online Course	Mesa/WEB	Staff	08-23 to 12-18	16
70900	Fully Online Course	Mesa/WEB	Dinckan, G	08-23 to 12-18	16
71069	Partially Online Course	Mesa/WEB	Sime, J	08-23 to 12-18	16
	M 2:20-3:45pm	Mesa/SB-206	Sime, J	08-23 to 12-18	16
<i>CN 71069 is an honors course. For more information visit www.sdmesa.edu/honors.</i>					
72389	Fully Online Course	Mira/WEB	Gonzalez, L	08-23 to 12-18	16
72390	Fully Online Course	Mira/WEB	Andres, T	08-23 to 12-18	16
72392	Fully Online Course	Mira/WEB	Diokno, J	08-23 to 12-18	16
72391	Fully Online Course	Mira/WEB	Smith, E	10-18 to 12-18	8
73081	Fully Online Course	Mira/WEB	Diokno, J	10-18 to 12-18	8

ANTH 104 ** • Laboratory in Biological Anthropology • 1 Unit

73180	Th 12:45-3:50pm	City/REMOTE	Lacy, K	08-23 to 12-18	16
73181	T 9:00am-12:10pm	City/REMOTE	Randall, T	08-23 to 12-18	16
73182	T 12:45-3:50pm	City/REMOTE	Randall, T	08-23 to 12-18	16
73183	F 9:00am-12:10pm	City/REMOTE	Randall, T	08-23 to 12-18	16
72393	Fully Online Course	Mira/WEB	McKendricks, B	08-23 to 12-18	16
72906	W 6:35-9:45pm	Mira/REMOTE	McKendricks, B	08-23 to 12-18	16

ANTH 107 ** • Introduction to Archaeology • 3 Units

73184	Fully Online Course	City/WEB	Gross, G	08-23 to 12-18	16
70904	Fully Online Course	Mesa/WEB	Mongelluzzo, R	08-23 to 12-18	16
70906	Partially Online Course	Mesa/WEB	Mongelluzzo, R	08-23 to 12-18	16
	T 2:20-3:45pm	Mesa/SB-205	Mongelluzzo, R	08-23 to 12-18	16

ANTH 110 * • Anthropology of Magic, Witchcraft, and Religion • 3 Units

73254	Fully Online Course	City/WEB	Aguilar, J	08-23 to 12-18	16
70907	Fully Online Course	Mesa/WEB	Sime, J	08-23 to 12-18	16
	TTh 2:20-3:35pm	Mesa/REMOTE	Sime, J	08-23 to 12-18	16
71540	Fully Online Course	Mesa/WEB	Sime, J	08-23 to 12-18	16
	TTh 11:10am-12:25pm	Mesa/REMOTE	Sime, J	08-23 to 12-18	16

ANTH 115 ** • Introduction to Archaeological Field Work • 4 Units

74214	W 12:45-3:45pm	City/MS563	Gross, G	08-23 to 12-18	16
	F 10:00am-4:00pm	City/REMOTE	Gross, G	08-23 to 12-18	16



During District declared emergencies, Partially Online Courses may be changed to an online format. In the event that the course location changes, students will be notified.

Please visit <http://schedule.sdccd.edu/> to confirm class meeting details and technology requirements.

ONLINE CLASSES AT A GLANCE

Check for additional course details online at <http://schedule.sdccd.edu> before enrolling.

ANTHROPOLOGY *continued*

CN	Online	Location	Instructor	Start/End Date	Weeks
ANTH 117 *# • Anthropology of Gender and Sexuality • 3 Units					
70911	Fully Online Course	Mesa/WEB	Sime, J	08-23 to 12-18	16
	M 12:45-2:10pm	Mesa/SB-206	Sime, J	08-23 to 12-18	16
ANTH 130 *# • Bones: Human Osteology • 3 Units					
73185	Fully Online Course	City/WEB	Randall, T	08-23 to 12-18	16
ANTH 140 *# • Primatology • 3 Units					
75605	Partially Online	Mesa/WEB	Suarez, S	08-23 to 12-18	16
	M 12:45-2:10pm	Mesa/SB-201	Suarez, S	08-23 to 12-18	16
	W 12:45-2:10pm	Mesa/REMOTE	Suarez, S	08-23 to 12-18	16
ANTH 205 *# • Introduction to Medical Anthropology • 3 Units					
70909	Fully Online Course	Mesa/WEB	Hurst, B	08-23 to 12-18	16
ANTH 210 *# • Introduction to California Indians • 3 Units					
73271	Fully Online Course	City/WEB	Gross, G	08-23 to 12-18	16

ARABIC

ARAB 101 # • First Course in Arabic • 5 Units					
74839	Fully Online Course	City/WEB	Qudeimat, Y	08-23 to 12-18	16
	M 6:00-9:05pm	City/REMOTE	Qudeimat, Y	08-23 to 12-18	16
74840	T 12:45-3:20pm	City/REMOTE	Toma, M	08-23 to 12-18	16
	Fully Online Course	City/WEB	Toma, M	08-23 to 12-18	16
74841	M 9:30am-12:35pm	City/REMOTE	Qudeimat, Y	08-23 to 12-18	16
	Fully Online Course	City/WEB	Qudeimat, Y	08-23 to 12-18	16
ARAB 102 *# • Second Course in Arabic • 5 Units					
74849	Fully Online Course	City/WEB	Toma, M	08-23 to 12-18	16
	T 9:35am-12:10pm	City/REMOTE	Toma, M	08-23 to 12-18	16

ARCHITECTURE

ARCH 100 • Graphic Design Communication I • 2 Units					
70933	Fully Online Course	Mesa/WEB	Esquibel, A / Wong, R	08-23 to 12-18	16
	MW 12:15-3:20pm	Mesa/REMOTE	Esquibel, A / Wong, R	08-23 to 12-18	16
70934	Fully Online Course	Mesa/WEB	Esquibel, A	08-23 to 12-18	16
	TTh 12:15-3:20pm	Mesa/REMOTE	Esquibel, A	08-23 to 12-18	16
ARCH 101 • ArchiCAD • 3 Units					
70938	Fully Online Course	Mesa/WEB	Wong, R	08-23 to 12-18	16
	TTh 9:00am-12:05pm	Mesa/REMOTE	Wong, R	08-23 to 12-18	16
ARCH 103 * • Introduction to Architecture and Environmental Design • 3 Units					
70939	Fully Online Course	Mesa/WEB	Goodman, M	08-23 to 12-18	16
	MW 4:00-5:25pm	Mesa/REMOTE	Goodman, M	08-23 to 12-18	16
ARCH 107 • Revit • 3 Units					
70940	Fully Online Course	Mesa/WEB	Goodman, M	08-23 to 12-18	16
	MW 6:00-9:05pm	Mesa/REMOTE	Goodman, M	08-23 to 12-18	16
70945	Fully Online Course	Mesa/WEB	Fender, R	08-23 to 12-18	16
ARCH 112 * • AutoCAD • 3 Units					
70942	Fully Online Course	Mesa/WEB	Manckia, J	08-23 to 12-18	16
	MW 6:00-9:05pm	Mesa/REMOTE	Manckia, J	08-23 to 12-18	16
71289	Fully Online Course	Mesa/WEB	Mapes, N	08-23 to 12-18	16

ARCHITECTURE *continued*

ARCH 126 • History of Ancient World Architecture • 3 Units					
70943	Fully Online Course	Mesa/WEB	Abe, V	08-23 to 12-18	16
	MW 10:00-11:25am	Mesa/REMOTE	Abe, V	08-23 to 12-18	16
ARCH 130 • Materials of Construction • 3 Units					
70944	Fully Online Course	Mesa/WEB	Staff	08-23 to 12-18	16
	MW 5:00-6:25pm	Mesa/REMOTE	Staff	08-23 to 12-18	16
ARCH 141 * • Professional Practice in Architecture • 4 Units					
71589	Partially Online Course	Mesa/WEB	Schalge, T	08-23 to 12-18	16
	Th 6:00-9:05pm	Mesa/Z-603	Schalge, T	08-23 to 12-18	16
	T 6:00-9:05pm	Mesa/REMOTE	Schalge, T	08-23 to 12-18	16
ARCH 170 * • Architectural Design • 4 Units					
70947	Partially Online Course	Mesa/WEB	Abe, V / Kay, I	08-23 to 12-18	16
	Th 9:00am-12:00pm	Mesa/REMOTE	Abe, V / Kay, I	08-23 to 12-18	16
	T 9:00am-12:05pm	Mesa/Z-603	Abe, V / Kay, I	08-23 to 12-18	16
70948	Partially Online Course	Mesa/WEB	Strona, C / Mapes, N	08-23 to 12-18	16
	M 9:00am-12:00pm	Mesa/REMOTE	Strona, C / Mapes, N	08-23 to 12-18	16
	W 9:00am-12:05pm	Mesa/Z-603	Strona, C / Mapes, N	08-23 to 12-18	16
ARCH 172 * • Architectural Design II • 4 Units					
70949	Partially Online Course	Mesa/WEB	Abe, V / Barrett, N	08-23 to 12-18	16
	M 12:15-4:30pm	Mesa/Z-502	Abe, V / Barrett, N	08-23 to 12-18	16
	W 12:15-4:30pm	Mesa/REMOTE	Abe, V / Barrett, N	08-23 to 12-18	16
ARCH 173 * • Architectural Site Design: Creating Exterior Spaces • 4 Units					
70950	Fully Online Course	Mesa/WEB	Hilliker, B	08-23 to 12-18	16
	MW 9:00am-12:05pm	Mesa/REMOTE	Hilliker, B	08-23 to 12-18	16
ARCH 175 * • Advanced Architectural Design I • 5 Units					
70952	Partially Online	Mesa/WEB	Abe, V / Linton, J	08-23 to 12-18	16
	T 12:15-4:50pm	Mesa/REMOTE	Abe, V / Linton, J	08-23 to 12-18	16
	Th 12:15-4:45pm	Mesa/Z-502	Abe, V / Linton, J	08-23 to 12-18	16
ARCH 180A * • Advanced Architectural Design IIA • 5 Units					
75539	Partially Online Course	Mesa/WEB	Strona, C / Wong, R	08-23 to 12-18	16
	T 12:15-4:40pm	Mesa/REMOTE	Strona, C / Wong, R	08-23 to 12-18	16
	Th 12:15-4:50pm	Mesa/Z-301	Strona, C / Wong, R	08-23 to 12-18	16
ARCH 205 • Estimating • 3 Units					
70957	Fully Online Course	Mesa/WEB	Wong, R	08-23 to 12-18	16
	TTh 5:35-7:00pm	Mesa/REMOTE	Wong, R	08-23 to 12-18	16
ARCH 220 * • Graphic Design Communication II • 2 Units					
70962	Fully Online Course	Mesa/WEB	Barrett, N	08-23 to 12-18	16
	TTh 5:30-8:40pm	Mesa/REMOTE	Barrett, N	08-23 to 12-18	16
ARCH 226 * • Architectural Theory • 3 Units					
70959	Fully Online Course	Mesa/WEB	Strona, C	08-23 to 12-18	16
	TTh 10:00-11:25am	Mesa/REMOTE	Strona, C	08-23 to 12-18	16

CN 70959 is an honors course. For more information visit www.sdmesa.edu/honors.

* Prerequisite, corequisite, advisory or limitation on enrollment
Pass/No Pass available ## Pass/No Pass Only

ONLINE CLASSES AT A GLANCE

Check for additional course details online at <http://schedule.sdccd.edu> before enrolling.

ART – FINE ART

CN	Online	Location	Instructor	Start/End Date	Weeks
ARTF 100 ** • Art Orientation • 3 Units					
75160	Fully Online Course	City/WEB	White, D	08-23 to 12-18	16
75161	Fully Online Course	City/WEB	Horne, P	08-23 to 12-18	16
70677	Fully Online Course	Mesa/WEB	Taylor, C	08-23 to 12-18	16
70687	Fully Online Course	Mesa/WEB	Smulevitz, C	08-23 to 12-18	16
70689	Fully Online Course	Mesa/WEB	Chavez, P	08-23 to 12-18	16
71271	Fully Online Course	Mesa/WEB	Wascher, S	08-23 to 12-18	16
71653	Fully Online Course	Mesa/WEB	Hutton, L	08-23 to 12-18	16
72070	Fully Online Course	Mira/WEB	Heftmann, R	08-23 to 12-18	16
72071	Fully Online Course	Mira/WEB	Heftmann, R	08-23 to 12-18	16
72072	Fully Online Course	Mira/WEB	Heftmann, R	08-23 to 12-18	16
72069	Fully Online Course	Mira/WEB	McCamby, J	08-23 to 10-16	8
72073	Fully Online Course	Mira/WEB	Heftmann, R	10-18 to 12-18	8
73105	Fully Online Course	Mira/WEB	Heftmann, R	10-18 to 12-18	8
73106	Fully Online Course	Mira/WEB	Alley, J	08-23 to 10-16	8
73108	Fully Online Course	Mira/WEB	Alley, J	08-23 to 10-16	8
73123	Fully Online Course	Mira/WEB	Alley, J	08-23 to 10-16	8
ARTF 104 ** • Artists and Designers Today • 3 Units					
75194	TTh	11:10am-12:35pm City/REMOTE	Delgado, A	08-23 to 12-18	16
ARTF 106 ** • Art of the United States: Colonial to Modern Period • 3 Units					
70692	Fully Online Course	Mesa/WEB	Rogers, D	08-23 to 12-18	16
ARTF 107 ** • Contemporary Art • 3 Units					
70741	Fully Online Course	Mesa/WEB	Rogers, D	08-23 to 12-18	16
71270	Fully Online Course	Mesa/WEB	Lewis-Sanchez, E	08-23 to 12-18	16
71661	Fully Online Course	Mesa/WEB	Smulevitz, C	08-23 to 12-18	16
72187	Fully Online Course	Mira/WEB	Alley, J	08-23 to 12-18	16
ARTF 108 ** • Women in Art • 3 Units					
71621	Fully Online Course	Mesa/WEB	Rogers, D	08-23 to 12-18	16
ARTF 109 ** • Modern Art • 3 Units					
70753	Fully Online Course	Mesa/WEB	Smulevitz, C	08-23 to 12-18	16
71269	Fully Online Course	Mesa/WEB	Cavanaugh, K	08-23 to 12-18	16
	TTh	2:20-3:45pm Mesa/REMOTE	Cavanaugh, K	08-23 to 12-18	16
71622	Fully Online Course	Mesa/WEB	Rogers, D	08-23 to 12-18	16
72188	Fully Online Course	Mira/WEB	Alley, J	08-23 to 12-18	16
ARTF 110 ** • Art History: Prehistoric to Gothic • 3 Units					
75162	Fully Online Course	City/WEB	Dailard, D	08-23 to 12-18	16
70759	Fully Online Course	Mesa/WEB	Rogers, D	08-23 to 12-18	16
<i>CN 70759 is an honors course. For more information visit www.sdmesa.edu/honors.</i>					
70768	Fully Online Course	Mesa/WEB	Hesser, M	08-23 to 12-18	16
70769	Fully Online Course	Mesa/WEB	Rogers, D	08-23 to 12-18	16
75416	Fully Online Course	Mesa/WEB	Curry, M	08-23 to 12-18	16
72189	Fully Online Course	Mira/WEB	Alley, J	08-23 to 12-18	16
72191	Fully Online Course	Mira/WEB	Hitchcock, D	08-23 to 12-18	16
ARTF 111 ** • Art History: Renaissance to Modern • 3 Units					
75163	Fully Online Course	City/WEB	Gehr, R	08-23 to 12-18	16
75164	Fully Online Course	City/WEB	Horne, P	08-23 to 12-18	16
70771	Fully Online Course	Mesa/WEB	Paul, A	08-23 to 12-18	16
70772	Fully Online Course	Mesa/WEB	Hesser, M	08-23 to 12-18	16
70773	Fully Online Course	Mesa/WEB	Smulevitz, C	08-23 to 12-18	16
74332	Fully Online Course	Mesa/WEB	Curry, M	08-23 to 12-18	16
72190	Fully Online Course	Mira/WEB	Alley, J	08-23 to 12-18	16
72192	Fully Online Course	Mira/WEB	Hitchcock, D	08-23 to 12-18	16
70770	Fully Online Course	Mesa/WEB	Smulevitz, C	10-18 to 12-18	8

ART – FINE ART *continued*

CN	Online	Location	Instructor	Start/End Date	Weeks
ARTF 113 ** • Arts of Africa, Oceania, and the Americas • 3 Units					
70774	Fully Online Course	Mesa/WEB	Taylor, C	08-23 to 12-18	16
ARTF 125 ** • Art History: Arts of the Asian Continent • 3 Units					
75538	Fully Online Course	Mesa/WEB	Hoeger, L	08-23 to 12-18	16
72696	Fully Online Course	Mira/WEB	Morris, M	08-23 to 12-18	16
ARTF 150A ** • Two-Dimensional Design • 3 Units					
75165	Partially Online Course	City/REMOTE	Grinbold, A	08-23 to 12-18	16
	TTh 9:35am-12:45pm	City/AH-407	Grinbold, A	08-23 to 12-18	16
70804	Fully Online Course	Mesa/WEB	Wascher, S	08-23 to 12-18	16
70805	Fully Online Course	Mesa/WEB	Laris, G	08-23 to 12-18	16
70809	Fully Online Course	Mesa/WEB	Laris, G	08-23 to 12-18	16
70810	Fully Online Course	Mesa/WEB	Hutton, L	08-23 to 12-18	16
72156	Fully Online Course	Mira/WEB	Montano, O	08-23 to 12-18	16
ARTF 151 ** • Three-Dimensional Design • 3 Units					
75166	Partially Online Course	City/REMOTE	Delgado, A	08-23 to 12-18	16
	MW 9:35am-12:45pm	City/AH-317	Delgado, A	08-23 to 12-18	16
71759	Partially Online Course	Mesa/WEB	Kling, W	08-23 to 12-18	16
	MW 6:00-9:00pm	Mesa/FA-204	Kling, W	08-23 to 12-18	16
71760	Partially Online Course	Mesa/WEB	Kling, W	08-23 to 12-18	16
	F 12:20-3:40pm	Mesa/FA-204	Kling, W	08-23 to 12-18	16
	F 8:50-11:50am	Mesa/FA-204	Kling, W	08-23 to 12-18	16
72165	Fully Online Course	Mira/WEB	Lussier, S	08-23 to 12-18	16
ARTF 152 ** • Color Theory • 3 Units					
70822	Fully Online Course	Mesa/WEB	Paul, A	08-23 to 12-18	16
70826	Fully Online Course	Mesa/WEB	Cavanaugh, K	08-23 to 12-18	16
	TTh 6:00-7:30pm	Mesa/REMOTE	Cavanaugh, K	08-23 to 12-18	16
ARTF 155A ** • Freehand Drawing I • 3 Units					
75167	Partially Online Course	City/REMOTE	Hulgin, W	08-23 to 12-18	16
	MW 1:00-4:10pm	City/AH-305	Hulgin, W	08-23 to 12-18	16
75168	Partially Online Course	City/REMOTE	Bracher, C	08-23 to 12-18	16
	MW 9:35am-12:45pm	City/AH-305	Bracher, C	08-23 to 12-18	16
75169	Partially Online Course	City/REMOTE	Hughes-Oelrich, T	08-23 to 12-18	16
	F 9:00am-3:15pm	City/AH-305	Hughes-Oelrich, T	08-23 to 12-18	16
70834	Fully Online Course	Mesa/WEB	Sanchez, R	08-23 to 12-18	16
70835	Fully Online Course	Mesa/WEB	Sanchez, R	08-23 to 12-18	16
70836	Fully Online Course	Mesa/WEB	Sexton, B	08-23 to 12-18	16
	TTh 12:50-4:00pm	Mesa/REMOTE	Sexton, B	08-23 to 12-18	16
70838	Fully Online Course	Mesa/WEB	Sexton, B	08-23 to 12-18	16
	TTh 6:00-9:05pm	Mesa/REMOTE	Sexton, B	08-23 to 12-18	16
71623	Fully Online Course	Mesa/WEB	Laris, G	08-23 to 12-18	16
			Ferreria, C		
72163	Fully Online Course	Mira/WEB	McCamby, J	08-23 to 12-18	16
72193	Fully Online Course	Mira/WEB	McCamby, J	08-23 to 12-18	16
ARTF 155B ** • Freehand Drawing II • 3 Units					
75170	Partially Online Course	City/REMOTE	Hughes-Oelrich, T	08-23 to 12-18	16
	F 9:00am-3:15pm	City/AH-305	Hughes-Oelrich, T	08-23 to 12-18	16
70864	Fully Online Course	Mesa/WEB	Laris, G	08-23 to 12-18	16
72164	Fully Online Course	Mira/WEB	McCamby, J	08-23 to 12-18	16
72194	Fully Online Course	Mira/WEB	McCamby, J	08-23 to 12-18	16
ARTF 163 * • Art Museum/Gallery Internship • 4 Units					
75589	Fully Online Course	Mesa/WEB	Staff	08-23 to 12-18	16



During District declared emergencies, Partially Online Courses may be changed to an online format. In the event that the course location changes, students will be notified.

Please visit <http://schedule.sdccd.edu/> to confirm class meeting details and technology requirements.

ONLINE CLASSES AT A GLANCE

Check for additional course details online at <http://schedule.sdccd.edu> before enrolling.

ART – FINE ART *continued*

CN	Online	Location	Instructor	Start/End Date	Weeks
ARTF 165A ** • Composition in Painting I • 3 Units					
75171	Partially Online Course	City/REMOTE	Hulgin, W	08-23 to 12-18	16
	TTh 2:20-5:30pm	City/AH-305	Hulgin, W	08-23 to 12-18	16
70921	Fully Online Course	Mesa/WEB	Sanchez, R	08-23 to 12-18	16
ARTF 165B ** • Composition in Painting II • 3 Units					
75172	Partially Online Course	City/REMOTE	Hulgin, W	08-23 to 12-18	16
	TTh 2:20-5:30pm	City/AH-305	Hulgin, W	08-23 to 12-18	16
70918	Fully Online Course	Mesa/WEB	Sanchez, R	08-23 to 12-18	16
ARTF 165C ** • Composition in Painting III • 3 Units					
75173	Partially Online Course	City/REMOTE	Hulgin, W	08-23 to 12-18	16
	TTh 2:20-5:30pm	City/AH-305	Hulgin, W	08-23 to 12-18	16
70919	Fully Online Course	Mesa/WEB	Sanchez, R	08-23 to 12-18	16
ARTF 165D ** • Composition in Painting IV • 3 Units					
75174	Partially Online Course	City/REMOTE	Hulgin, W	08-23 to 12-18	16
	TTh 2:20-5:30pm	City/AH-305	Hulgin, W	08-23 to 12-18	16
70920	Fully Online Course	Mesa/WEB	Sanchez, R	08-23 to 12-18	16
ARTF 170A ** • Contemporary Crafts I • 3 Units					
75178	Partially Online Course	City/REMOTE	Hughes-Oelrich, T	08-23 to 12-18	16
	TTh 2:20-5:30pm	City/AH-317	Hughes-Oelrich, T	08-23 to 12-18	16
72882	Fully Online Course	Mira/WEB	Rainbolt, K	08-23 to 12-18	16
ARTF 170B ** • Contemporary Crafts II • 3 Units					
75179	Partially Online Course	City/REMOTE	Hughes-Oelrich, T	08-23 to 12-18	16
	TTh 2:20-5:30pm	City/AH-317	Hughes-Oelrich, T	08-23 to 12-18	16
72883	Fully Online Course	Mira/WEB	Rainbolt, K	08-23 to 12-18	16
ARTF 170C ** • Contemporary Crafts III • 3 Units					
75180	Partially Online Course	City/REMOTE	Hughes-Oelrich, T	08-23 to 12-18	16
	TTh 2:20-5:30pm	City/AH-317	Hughes-Oelrich, T	08-23 to 12-18	16
72885	Fully Online Course	Mira/WEB	Rainbolt, K	08-23 to 12-18	16
ARTF 175A ** • Sculpture I • 3 Units					
75182	Partially Online Course	City/REMOTE	Dibos, Y	08-23 to 12-18	16
	F 9:00am-3:15pm	City/AH-317	Dibos, Y	08-23 to 12-18	16
75521	Partially Online Course	Mesa/WEB	Kling, W	08-23 to 12-18	16
	TTh 9:30am-12:35pm	Mesa/FA-204	Kling, W	08-23 to 12-18	16
ARTF 175B ** • Sculpture II • 3 Units					
75528	Partially Online Course	Mesa/WEB	Kling, W	08-23 to 12-18	16
	TTh 9:30am-12:35pm	Mesa/FA-204	Kling, W	08-23 to 12-18	16
ARTF 175C ** • Sculpture III • 3 Units					
75534	Partially Online Course	Mesa/WEB	Kling, W	08-23 to 12-18	16
	TTh 9:30am-12:35pm	Mesa/FA-204	Kling, W	08-23 to 12-18	16
ARTF 188 * • Women and Gender in Photography • 3 Units					
74333	Fully Online Course	Mesa/WEB	Ramirez, J	08-23 to 12-18	16
ARTF 190A ** • Black and White Art Photography • 3 Units					
71626	Fully Online Course	Mesa/WEB	Chavez, P	08-23 to 12-18	16
ARTF 191 * • Cultural Influences on Photography • 3 Units					
70931	Fully Online Course	Mesa/WEB	Ferrera, C	08-23 to 12-18	16
ARTF 194 * • Critical Photography • 3 Units					
70932	Fully Online Course	Mesa/WEB	Ramirez, J	08-23 to 12-18	16

ART – FINE ART *continued*

CN	Online	Location	Instructor	Start/End Date	Weeks
ARTF 195A ** • Ceramics I • 3 Units					
75184	Partially Online Course	City/REMOTE	Delgado, A	08-23 to 12-18	16
	MW 1:00-4:10pm	City/AH-317	Delgado, A	08-23 to 12-18	16
75185	Partially Online Course	City/REMOTE	Hughes-Oelrich, T	08-23 to 12-18	16
	TTh 11:00am-2:10pm	City/AH-317	Hughes-Oelrich, T	08-23 to 12-18	16
71828	Partially Online Course	Mesa/WEB	Betschart, N	08-23 to 12-18	16
	TTh 12:50-4:00pm	Mesa/FA-402	Betschart, N	08-23 to 12-18	16
71835	Partially Online Course	Mesa/WEB	Benfer, B	08-23 to 12-18	16
	MW 12:50-4:00pm	Mesa/FA-402	Benfer, B	08-23 to 12-18	16
71836	Partially Online Course	Mesa/WEB	Betschart, N	08-23 to 12-18	16
	F 12:20-3:40pm	Mesa/FA-402	Betschart, N	08-23 to 12-18	16
	F 9:00-11:50am	Mesa/FA-402	Betschart, N	08-23 to 12-18	16
71838	Partially Online Course	Mesa/WEB	Benfer, B/Ferrera, C	08-23 to 12-18	16
	MW 6:00-9:10pm	Mesa/FA-402	Benfer, B/Ferrera, C	08-23 to 12-18	16
72195	Fully Online Course	Mira/WEB	Gray, R	08-23 to 12-18	16
ARTF 195B ** • Ceramics II • 3 Units					
75186	Partially Online Course	City/REMOTE	Delgado, A	08-23 to 12-18	16
	MW 1:00-4:10pm	City/AH-317	Delgado, A	08-23 to 12-18	16
75187	Partially Online Course	City/REMOTE	Hughes-Oelrich, T	08-23 to 12-18	16
	TTh 11:00am-2:10pm	City/AH-317	Hughes-Oelrich, T	08-23 to 12-18	16
71839	Partially Online Course	Mesa/WEB	Betschart, N	08-23 to 12-18	16
	TTh 12:50-4:00pm	Mesa/FA-402	Betschart, N	08-23 to 12-18	16
71840	Partially Online Course	Mesa/WEB	Benfer, B	08-23 to 12-18	16
	MW 12:50-4:00pm	Mesa/FA-402	Benfer, B	08-23 to 12-18	16
71841	Partially Online Course	Mesa/WEB	Betschart, N	08-23 to 12-18	16
	F 9:00-11:50am	Mesa/FA-402	Betschart, N	08-23 to 12-18	16
	F 12:20-3:40pm	Mesa/REMOTE	Betschart, N	08-23 to 12-18	16
71842	Partially Online Course	Mesa/WEB	Benfer, B/Ferrera, C	08-23 to 12-18	16
	MW 6:00-9:10pm	Mesa/FA-402	Benfer, B/Ferrera, C	08-23 to 12-18	16
ARTF 195C ** • Ceramics III • 3 Units					
75188	Partially Online Course	City/REMOTE	Delgado, A	08-23 to 12-18	16
	MW 1:00-4:10pm	City/AH-317	Delgado, A	08-23 to 12-18	16
75189	Partially Online Course	City/REMOTE	Hughes-Oelrich, T	08-23 to 12-18	16
	TTh 11:00am-2:10pm	City/AH-317	Hughes-Oelrich, T	08-23 to 12-18	16
ARTF 197A ** • Handbuilding Ceramics I • 3 Units					
75190	Partially Online Course	City/REMOTE	Staff	08-23 to 12-18	16
	MW 1:00-4:10pm	City/AH-317	Staff	08-23 to 12-18	16
75191	Partially Online Course	City/REMOTE	Staff	08-23 to 12-18	16
	TTh 11:00am-2:10pm	City/AH-317	Staff	08-23 to 12-18	16
71843	Partially Online Course	Mesa/WEB	Betschart, N	08-23 to 12-18	16
	TTh 12:50-4:00pm	Mesa/FA-402	Betschart, N	08-23 to 12-18	16
71844	Partially Online Course	Mesa/WEB	Benfer, B	08-23 to 12-18	16
	MW 12:50-4:00pm	Mesa/FA-402	Benfer, B	08-23 to 12-18	16
71845	Partially Online Course	Mesa/WEB	Betschart, N	08-23 to 12-18	16
	F 9:00-11:50am	Mesa/FA-402	Betschart, N	08-23 to 12-18	16
	F 12:20-3:40pm	Mesa/FA-402	Betschart, N	08-23 to 12-18	16
71846	Partially Online Course	Mesa/WEB	Benfer, B/Ferrera, C	08-23 to 12-18	16
	MW 6:00-9:10pm	Mesa/FA-402	Benfer, B/Ferrera, C	08-23 to 12-18	16
ARTF 197B ** • Handbuilding Ceramics II • 3 Units					
75192	Partially Online Course	City/REMOTE	Delgado, A	08-23 to 12-18	16
	MW 1:00-4:10pm	City/AH-317	Delgado, A	08-23 to 12-18	16
75193	Partially Online Course	City/REMOTE	Hughes-Oelrich, T	08-23 to 12-18	16
	TTh 11:00am-2:10pm	City/AH-317	Hughes-Oelrich, T	08-23 to 12-18	16
71851	Partially Online Course	Mesa/WEB	Betschart, N	08-23 to 12-18	16
	TTh 12:50-4:00pm	Mesa/FA-402	Betschart, N	08-23 to 12-18	16

* Prerequisite, corequisite, advisory or limitation on enrollment
Pass/No Pass available ## Pass/No Pass Only

ONLINE CLASSES AT A GLANCE

Check for additional course details online at <http://schedule.sdccd.edu> before enrolling.

ART – FINE ART *continued*

CN	Online	Location	Instructor	Start/End Date	Weeks
71852	Partially Online Course	Mesa/WEB	Betschart, N	08-23 to 12-18	16
	F 9:00-11:50am	Mesa/FA-402	Betschart, N	08-23 to 12-18	16
	F 12:20-3:40pm	Mesa/FA-402	Betschart, N	08-23 to 12-18	16
71853	Partially Online Course	Mesa/WEB	Benfer, B/Ferreria, C	08-23 to 12-18	16
	MW 6:00 PM - 9:10 PM	Mesa/FA-402	Benfer, B/Ferreria, C	08-23 to 12-18	16
75567	Partially Online Course	Mesa/WEB	Benfer, B	08-23 to 12-18	16
	MW 12:50-4:00pm	Mesa/FA-402	Benfer, B	08-23 to 12-18	16

ARTF 200 * • Photographic Composition and Theory • 3 Units

71627	Fully Online Course	Mesa/WEB	Chavez, P	08-23 to 12-18	16
-------	---------------------	----------	-----------	----------------	----

ARTF 206 ** • Art Entrepreneurship • 3 Units

75196	Partially Online Course	City/WEB	Hughes-Oelrich, T	08-23 to 12-18	16
	W 1:00-4:10pm	City/REMOTE	Hughes-Oelrich, T	08-23 to 12-18	16

ARTF 210A ** • Life Drawing I • 3 Units

75175	TTh 11:00am-2:10pm	City/REMOTE	Hulgin, W	08-23 to 12-18	16
	TBA	City/AH305	Hulgin, W	08-23 to 12-18	16
75570	Partially Online Course	Mesa/WEB	Hawkins, M	08-23 to 12-18	16
	MW 5:00-8:05pm	Mesa/FA-304	Hawkins, M	08-23 to 12-18	16
72185	Fully Online Course	Mira/WEB	Eggleton, J	08-23 to 12-18	16

ARTF 210B * • Life Drawing II • 3 Units

75176	TTh 11:00am-2:10pm	City/REMOTE	Hulgin, W	08-23 to 12-18	16
	TBA	City/AH305	Hulgin, W	08-23 to 12-18	16
75571	Partially Online Course	Mesa/WEB	Hawkins, M	08-23 to 12-18	16
	MW 5:00-8:05pm	Mesa/FA-304	Hawkins, M	08-23 to 12-18	16
72707	Fully Online Course	Mira/WEB	Eggleton, J	08-23 to 12-18	16

ARTF 210C ** • Life Drawing III • 3 Units

75177	TTh 11:00am-2:20pm	City/REMOTE	Hulgin, W	08-23 to 12-18	16
	TBA	City/AH305	Hulgin, W	08-23 to 12-18	16
75572	Partially Online Course	Mesa/WEB	Hawkins, M	08-23 to 12-18	16
	MW 5:00-8:05pm	Mesa/FA-304	Hawkins, M	08-23 to 12-18	16

ARTF 212 ** • Sustainable Art and Design • 3 Units

75181	TTh 2:20-5:30pm	City/REMOTE	Hughes-Oelrich, T	08-23 to 12-18	16
	TBA	City/AH317	Gonzales, S	08-23 to 12-18	16

ARTF 231 ** • Introduction to Digital Art • 3 Units

72004	Fully Online Course	Mesa/WEB	Staff	08-23 to 12-18	16
	TTh 9:00am-12:05pm	Mesa/REMOTE	Staff	08-23 to 12-18	16

ARTF 232 ** • Introduction to Digital Drawing and Painting • 3 Units

75568	Fully Online Course	Mesa/WEB	Sexton, B	08-23 to 12-18	16
	TTh 9:00am-12:05pm	Mesa/REMOTE	Sexton, B	08-23 to 12-18	16

ARTF 260 ** • Studio Art Studies • 3 Units

75195	MW 1:00-4:10pm	City/REMOTE	Gonzales, S	08-23 to 12-18	16
	TBA	City/AH317	Hughes-Oelrich, T	08-23 to 12-18	16
70972	Fully Online Course	Mesa/WEB	Sanchez, R	08-23 to 12-18	16
71855	Partially Online Course	Mesa/WEB	Betschart, N	08-23 to 12-18	16
	TTh 12:50-4:00pm	Mesa/FA-402	Betschart, N	08-23 to 12-18	16
71856	Partially Online Course	Mesa/WEB	Betschart, N	08-23 to 12-18	16
	F 12:20-3:40pm	Mesa/FA-402	Betschart, N	08-23 to 12-18	16
	F 9:00-11:50am	Mesa/FA-402	Betschart, N	08-23 to 12-18	16
71857	Partially Online Course	Mesa/WEB	Benfer, B/Ferreria, C	08-23 to 12-18	16
	MW 6:00-9:10pm	Mesa/FA-402	Benfer, B/Ferreria, C	08-23 to 12-18	16
71969	Fully Online Course	Mesa/WEB	Chavez, P	08-23 to 12-18	16

ART – FINE ART *continued*

CN	Online	Location	Instructor	Start/End Date	Weeks
71976	Partially Online Course	Mesa/WEB	Benfer, B	08-23 to 12-18	16
	MW 12:50-4:00pm	Mesa/FA-402	Benfer, B	08-23 to 12-18	16

ARTF 280F *** • Photography Studio Lab • 1 Unit

75574	Fully Online Course	Mesa/WEB	Chavez, P	08-23 to 12-18	16
-------	---------------------	----------	-----------	----------------	----

ART – GRAPHIC DESIGN

ARTG 100 • Basic Graphic Design • 3 Units

74973	Fully Online Course	City/WEB	Singer, M	08-23 to 12-18	16
74974	Fully Online Course	City/WEB	Hawkins, A	08-23 to 12-18	16
74975	Fully Online Course	City/WEB	Turney, M	08-23 to 12-18	16

ARTG 106 * • Typography • 3 Units

74976	Fully Online Course	City/WEB	Bowman, J	08-23 to 12-18	16
74977	Fully Online Course	City/WEB	Fulton, C	08-23 to 12-18	16
74978	Fully Online Course	City/WEB	Bacon, S	08-23 to 12-18	16

ARTG 118 • Graphic Design History • 3 Units

74981	Fully Online Course	City/WEB	Lopez, C	08-23 to 12-18	16
74982	Fully Online Course	City/WEB	Lopez, C	08-23 to 12-18	16
74983	Fully Online Course	City/WEB	Lopez, C	08-23 to 10-16	8
74984	Fully Online Course	City/WEB	Lopez, C	10-18 to 12-18	8

ARTG 120 * • Illustration • 3 Units

74985	MW 1:00-4:10pm	City/REMOTE	Turney, M	08-23 to 12-18	16
-------	----------------	-------------	-----------	----------------	----

ARTG 124 * • Page Layout • 3 Units

74987	MW 9:35am-12:45pm	City/REMOTE	Prairie, B	08-23 to 12-18	16
-------	-------------------	-------------	------------	----------------	----

ARTG 125 * • Digital Media • 3 Units

74979	Fully Online Course	City/WEB	Warren, J	08-23 to 12-18	16
74980	Fully Online Course	City/WEB	Warren, J	08-23 to 12-18	16
		City/WEB	Hawkins, A	08-23 to 12-18	16

ARTG 133 * • Logo and Packaging • 3 Units

74988	TTh 1:00-4:10pm	City/REMOTE	Lopez, C	08-23 to 12-18	16
	TTh 1:00-4:10pm	City/REMOTE	Prairie, B	08-23 to 12-18	16

ARTG 143 * • Interaction Design I • 3 Units

74990	MW 1:00-4:10pm	City/REMOTE	Ferris, S	08-23 to 12-18	16
-------	----------------	-------------	-----------	----------------	----

ARTG 148A * • Portfolio A • 3 Units

74992	TTh 9:35am-12:35pm	City/REMOTE	Bacon, S	08-23 to 12-18	16
	TTh 9:35am-12:35pm	City/REMOTE	Prairie, B	08-23 to 12-18	16

ARTG 153 * • Interaction Design II • 3 Units

74991	MW 6:00-9:10pm	City/REMOTE	Wilson, K	08-23 to 12-18	16
-------	----------------	-------------	-----------	----------------	----

ARTG 163 * • Interaction Design III • 3 Units

74993	M 6:00-9:10pm	City/REMOTE	Prairie, B	08-23 to 12-18	16
	TBA	City/WEB	Prairie, B	08-23 to 12-18	16

ARTG 174A ** • Book Arts I • 3 Units

74994	Th 1:00-5:30pm	City/REMOTE	Singer, M	08-23 to 12-18	16
	TBA	City/AH305	Singer, M	08-23 to 12-18	16

ARTG 206 * • Advanced Typography • 3 Units

74989	MW 9:35am-12:45pm	City/REMOTE	Bacon, S	08-23 to 12-18	16
-------	-------------------	-------------	----------	----------------	----



During District declared emergencies, Partially Online Courses may be changed to an online format. In the event that the course location changes, students will be notified.

Please visit <http://schedule.sdccd.edu/> to confirm class meeting details and technology requirements.

ONLINE CLASSES AT A GLANCE

Check for additional course details online at <http://schedule.sdccd.edu> before enrolling.

ASTRONOMY

CN	Online	Location	Instructor	Start/End Date	Weeks
ASTR 101 # • Descriptive Astronomy • 3 Units					
73983	Fully Online Course	City/WEB	Scappaticci, G	08-23 to 12-18	16
73984	Fully Online Course	City/WEB	Scappaticci, G	08-23 to 12-18	16
73985	Fully Online Course	City/WEB	Levy, L	08-23 to 12-18	16
73986	Fully Online Course	City/WEB	Levy, L	08-23 to 12-18	16
70007	Fully Online Course	Mesa/WEB	Coleman, D	08-23 to 12-18	16
70008	MW 9:35-11:00am	Mesa/REMOTE	Staff	08-23 to 12-18	16
70009	MW 11:10am-12:35pm	Mesa/REMOTE	Colby, S	08-23 to 12-18	16
70010	TTh 11:10am-12:35pm	Mesa/REMOTE	Staff	08-23 to 12-18	16
70011	TTh 12:45-2:10pm	Mesa/REMOTE	Sadjadi, S	08-23 to 12-18	16
70012	Fully Online Course	Mesa/WEB	Sadjadi, S	08-23 to 12-18	16
71858	TTh 9:35am-11:00am	Mesa/REMOTE	Colby, S	08-23 to 12-18	16
72144	Fully Online Course	Mira/WEB	Hughes, B	08-23 to 12-18	16
72145	MW 11:10-12:35pm	Mira/REMOTE	Staff	08-23 to 12-18	16
72739	MW 2:35-4:00pm	Mira/REMOTE	Staff	08-23 to 12-18	16
70013	Fully Online Course	Mesa/WEB	Colby, S	10-04 to 12-18	10
72680	Fully Online Course	Mira/WEB	Hughes, B	10-18 to 12-18	8

ASTR 102 # • Exploring The Solar System And Life Beyond The Earth • 3 Units

73988	Fully Online Course	City/WEB	Will, L	08-23 to 12-18	16
-------	---------------------	----------	---------	----------------	----

ASTR 111 ** • Astronomy Laboratory • 1 Unit

73989	Fully Online Course	City/WEB	Will, L	08-23 to 12-18	16
-------	---------------------	----------	---------	----------------	----

AUTOMOTIVE TECHNOLOGY

AUTO 151T ### • Honda/Toyota Quick Service Lube, Pre-Delivery Inspection Technician • 4 Units

74929	WThF 7:30-1:30pm	Mira/S305	Staff	08-11 to 09-17	6
	Fully Online Course	Mira/WEB	Staff	08-11 to 09-17	6

AUTO 153G • Introduction to Automotive Technology • 3 Units

74917	Partially Online Course	Mira/WEB	Dinger, M / Jensen, D	08-23 to 12-18	16
	MW 2:30-4:30pm	Mira/S201	Dinger, M / Jensen, D	08-23 to 12-18	16

AUTO 156G • Engine and Related Systems • 4 Units

74918	Partially Online Course	Mira/S201	Sevilla, O	08-23 to 12-18	16
	MW 6:15-9:25pm	Mira/WEB	Sevilla, O	08-23 to 12-18	16

AUTO 161G • Basic Electricity and Electrical Systems Fundamentals • 4 Units

74920	Partially Online Course	Mira/WEB	Kennedy, M	08-23 to 12-18	16
	MW 2:15-5:30pm	Mira/S301	Kennedy, M	08-23 to 12-18	16
74921	Partially Online Course	Mira/WEB	Kennedy, M	08-23 to 12-18	16
	TTh 6:15-9:25pm	Mira/S301	Kennedy, M	08-23 to 12-18	16

AUTO 161T • Honda/Toyota Basic Electricity and Electrical Systems Fundamentals • 4 Units

74930	Partially Online Course	Mira/WEB	Dinger, M	09-22 to 10-29	6
	WThF 7:30am-1:30pm	Mira/S305	Dinger, M	09-22 to 10-29	6

AUTO 162T • Honda/Toyota Advanced Electrical • 4 Units

74931	Partially Online Course	Mira/WEB	Dinger, M	11-03 to 12-17	6
	WThF 7:30am-1:40pm	Mira/S305	Dinger, M	11-03 to 12-17	6

AUTO 165G • Engine Performance • 4 Units

74922	Partially Online Course	Mira/WEB	Guerra, E	08-23 to 12-18	16
	MW 6:15-9:30pm	Mira/S401	Guerra, E	08-23 to 12-18	16

AUTOMOTIVE TECHNOLOGY *continued*

CN	Online	Location	Instructor	Start/End Date	Weeks
----	--------	----------	------------	----------------	-------

AUTO 165T • Honda/Toyota Engine Performance • 4 Units

74932	Partially Online Course	Mira/WEB	Symons, J / Young, J	09-20 to 10-27	6
	MTW 7:30am-1:30pm	Mira/S401	Symons, J / Young, J	09-20 to 10-27	6

AUTO 167T • Honda/Toyota Advanced Engine Performance • 4 Units

74933	Partially Online Course	Mira/WEB	Young, J	11-01 to 12-15	6
	MTW 7:30am-1:30pm	Mira/S401	Young, J	11-01 to 12-15	6

AUTO 169G • Climate Control Systems • 4 Units

74923	Partially Online Course	Mira/WEB	Allen II, D	08-23 to 12-18	16
	MW 6:15-9:30pm	Mira/S301	Allen II, D	08-23 to 12-18	16

AUTO 169T • Honda/Toyota Climate Control Systems • 4 Units

74934	Partially Online Course	Mira/WEB	Symons, J / Young, J	08-09 to 09-15	6
	MTW 7:30am-1:40pm	Mira/S401	Symons, J / Young, J	08-09 to 09-15	6

AUTO 172G • Manual Drive Train and Axles • 4 Units

74924	Partially Online Course	Mira/WEB	Fleming, M	08-23 to 12-18	16
	TTh 6:15-9:25pm	Mira/S401	Fleming, M	08-23 to 12-18	16

AUTO 176G • Automotive Brake Systems • 4 Units

74925	Partially Online Course	Mira/WEB	Monroy, R	08-23 to 12-18	16
	TTh 2:15-5:25pm	Mira/S201	Monroy, R	08-23 to 12-18	16

AUTO 178G • Suspension, Steering and Handling • 4 Units

74926	Partially Online Course	Mira/WEB	Monroy, R	08-23 to 12-18	16
	TTh 6:15-9:30pm	Mira/S201	Monroy, R	08-23 to 12-18	16

AVIATION

AVIA 101 * • Private Pilot Ground School • 3 Units

72967	Fully Online Course	Mira/WEB	Moore, M	08-23 to 12-18	16
72968	Fully Online Course	Mira/WEB	Moore, M	08-23 to 12-18	16

AVIA 105 * • Introduction to Aviation and Aerospace • 3 Units

72970	Fully Online Course	Mira/WEB	Gandolfi, N	08-23 to 12-18	16
-------	---------------------	----------	-------------	----------------	----

AVIA 133 * • Human Factors in Aviation • 3 Units

72592	Fully Online Course	Mira/WEB	Moore, M	08-23 to 12-18	16
-------	---------------------	----------	----------	----------------	----

AVIA 161 * • Remote Pilot Ground School • 3 Units

72973	Fully Online Course	Mira/WEB	Riolo, J	08-23 to 12-18	16
-------	---------------------	----------	----------	----------------	----

AVIA 201 * • Commercial Pilot Ground School • 3 Units

72975	Fully Online Course	Mira/WEB	Moore, M	08-23 to 12-18	16
-------	---------------------	----------	----------	----------------	----

AVIA 270 * • Aviation Operations Internship / Work Experience • 3 Units

72976	Fully Online Course	Mira/WEB	Gandolfi, N	08-23 to 12-18	16
-------	---------------------	----------	-------------	----------------	----

AVIATION MAINTENANCE TECHNOLOGY

AVIM 109D * • Aircraft Fire Protection and Digital Logic • 1 Unit

73028	Fully Online Course	Mira/WEB	Moore, M	08-23 to 12-18	16
-------	---------------------	----------	----------	----------------	----

* Prerequisite, corequisite, advisory or limitation on enrollment
Pass/No Pass available ## Pass/No Pass Only

ONLINE CLASSES AT A GLANCE

Check for additional course details online at <http://schedule.sdccd.edu> before enrolling.

BANKING AND FINANCE

CN	Online	Location	Instructor	Start/End Date	Weeks
BANK 102 * • Mortgage Brokerage and Banking • 4 Units					
72520	Fully Online Course	Mira/WEB	Kalescky, D	08-23 to 12-18	16
BANK 103 ** • Introduction to Investments • 3 Units					
72521	Fully Online Course	Mira/WEB	Wilhelm, D	08-23 to 12-18	16
73078	Fully Online Course	Mira/WEB	Wilhelm, D	08-23 to 12-18	16

BIOLOGICAL SCIENCES

BIOL 100 *# • Natural History – Environmental Biology • 4 Units						
72939	TTh	9:35-11:00am	Mira/REMOTE	Caffrey, C	08-23 to 12-18	16
	T	11:30-2:40pm	Mira/REMOTE	Caffrey, C	08-23 to 12-18	16
72940	TTh	9:35-11:00am	Mira/REMOTE	Caffrey, C	08-23 to 12-18	16
	Th	11:30-2:40pm	Mira/REMOTE	Caffrey, C	08-23 to 12-18	16
BIOL 101 *# • Issues in Environmental Science & Sustainability • 4 Units						
73747	Fully Online Course	City/WEB	Kurz-Sherman, S	08-23 to 12-18		16
	MW	9:35-10:35am	City/REMOTE	Kurz-Sherman, S	08-23 to 12-18	16
73748	Fully Online Course	City/WEB	Kurz-Sherman, S	08-23 to 12-18		16
	MW	11:10am-12:10pm	City/REMOTE	Kurz-Sherman, S	08-23 to 12-18	16
73749	Fully Online Course	City/WEB	Rempala, E	08-23 to 12-18		16
	TTh	11:10am-12:10pm	City/REMOTE	Rempala, E	08-23 to 12-18	16
73791	Fully Online Course	City/WEB	Rempala, E	08-23 to 12-18		16
	TTh	11:10am-12:10pm	City/REMOTE	Rempala, E	08-23 to 12-18	16
BIOL 107 * • General Biology-Lecture and Laboratory • 4 Units						
73750	Fully Online Course	City/WEB	Nouraini, S	08-23 to 12-18		16
	MW	9:35-11:00am	City/REMOTE	Nouraini, S	08-23 to 12-18	16
73751	Fully Online Course	City/WEB	Nouraini, S	08-23 to 12-18		16
	MW	9:35-11:00am	City/REMOTE	Nouraini, S	08-23 to 12-18	16
73754	Fully Online Course	City/WEB	Lahijani, R	08-23 to 12-18		16
	W	11:10am-12:35pm	City/REMOTE	Lahijani, R	08-23 to 12-18	16
73755	Fully Online Course	City/WEB	Lahijani, R	08-23 to 12-18		16
	W	11:10am-12:35pm	City/REMOTE	Lahijani, R	08-23 to 12-18	16
73758	Fully Online Course	City/WEB	Saluja, P	08-23 to 12-18		16
	T	5:00-6:00pm	City/REMOTE	Saluja, P	08-23 to 12-18	16
73759	Fully Online Course	City/WEB	Saluja, P	08-23 to 12-18		16
	Th	5:00-6:00pm	City/REMOTE	Saluja, P	08-23 to 12-18	16
73760	Fully Online Course	City/WEB	Gekakis, N	08-23 to 12-18		16
	TTh	2:20-3:20pm	City/REMOTE	Gekakis, N	08-23 to 12-18	16
73761	Fully Online Course	City/WEB	Gekakis, N	08-23 to 12-18		16
	TTh	5:00-6:00pm	City/REMOTE	Gekakis, N	08-23 to 12-18	16
73762	Fully Online Course	City/WEB	Lahijani, R	08-23 to 12-18		16
	Th	11:10am-12:35pm	City/REMOTE	Lahijani, R	08-23 to 12-18	16
73763	Fully Online Course	City/WEB	Lahijani, R	08-23 to 12-18		16
	Th	11:10am-12:35pm	City/REMOTE	Lahijani, R	08-23 to 12-18	16
73764	Fully Online Course	City/WEB	Gumanovskaya, M	08-23 to 12-18		16
	TTh	11:10am-1:00pm	City/REMOTE	Gumanovskaya, M	08-23 to 12-18	16
73765	Partially Online Course	City/WEB	Gumanovskaya, M	08-23 to 12-18		16
	TTh	11:10am-1:00pm	City/REMOTE	Gumanovskaya, M	08-23 to 12-18	16
73766	Fully Online Course	City/WEB	Ongkeko, R	08-23 to 12-18		16
	TTh	5:00-6:25pm	City/REMOTE	Ongkeko, R	08-23 to 12-18	16
73767	Fully Online Course	City/WEB	Ongkeko, R	08-23 to 12-18		16
	TTh	5:00-6:25pm	City/REMOTE	Ongkeko, R	08-23 to 12-18	16
75502	Fully Online Course	City/WEB	VanMeter, K	08-23 to 12-18		16
	MW	12:45-2:00pm	City/REMOTE	VanMeter, K	08-23 to 12-18	16
75506	Fully Online Course	City/WEB	VanMeter, K	08-23 to 12-18		16
	MW	12:45-2:00pm	City/REMOTE	VanMeter, K	08-23 to 12-18	16

BIOLOGICAL SCIENCES *continued*

CN	Online		Location	Instructor	Start/End Date	Weeks
72180	MW	9:35-11:00am	Mira/REMOTE	Redfern, J	08-23 to 12-18	16
	M	11:30-2:40pm	Mira/REMOTE	Redfern, J	08-23 to 12-18	16
72179	MW	9:35-11:00am	Mira/REMOTE	Redfern, J	08-23 to 12-18	16
	W	11:30-2:40pm	Mira/REMOTE	Redfern, J	08-23 to 12-18	16
72198	MW	1:30-2:55pm	Mira/REMOTE	Staff	08-23 to 12-18	16
	M	3:10-6:20pm	Mira/REMOTE	Staff	08-23 to 12-18	16
72199	MW	1:30-2:55pm	Mira/REMOTE	Staff	08-23 to 12-18	16
	W	3:10-6:20pm	Mira/REMOTE	Staff	08-23 to 12-18	16
72200	MW	5:00-6:25pm	Mira/REMOTE	Bickett, N	08-23 to 12-18	16
	M	6:35-9:45pm	Mira/REMOTE	Bickett, N	08-23 to 12-18	16
72201	MW	5:00-6:25pm	Mira/REMOTE	Bickett, N	08-23 to 12-18	16
	W	6:35-9:45pm	Mira/REMOTE	Bickett, N	08-23 to 12-18	16
72948	TTh	9:35-11:00am	Mira/REMOTE	Hurley, S	08-23 to 12-18	16
	Th	11:30-2:35pm	Mira/REMOTE	Hurley, S	08-23 to 12-18	16
72949	TTh	9:35-11:00am	Mira/REMOTE	Hurley, S	08-23 to 12-18	16
	T	11:30-2:35pm	Mira/REMOTE	Hurley, S	08-23 to 12-18	16
72892	TTh	9:35-11:00am	Mira/REMOTE	Madrak, S	08-23 to 12-18	16
	T	11:30-2:40pm	Mira/REMOTE	Madrak, S	08-23 to 12-18	16
72893	TTh	9:35-11:00am	Mira/REMOTE	Madrak, S	08-23 to 12-18	16
	Th	11:30-2:40pm	Mira/REMOTE	Madrak, S	08-23 to 12-18	16
72181	TTh	1:30-2:55pm	Mira/REMOTE	Abi Saab, W	08-23 to 12-18	16
	T	3:10-6:20pm	Mira/REMOTE	Abi Saab, W	08-23 to 12-18	16
72182	TTh	1:30-2:55pm	Mira/REMOTE	Abi Saab, W	08-23 to 12-18	16
	Th	3:10-6:20pm	Mira/REMOTE	Abi Saab, W	08-23 to 12-18	16
72183	TTh	5:00-6:25pm	Mira/REMOTE	Staff	08-23 to 12-18	16
	T	6:35-9:45pm	Mira/REMOTE	Staff	08-23 to 12-18	16
72184	TTh	5:00-6:25pm	Mira/REMOTE	Staff	08-23 to 12-18	16
	Th	6:35-9:45pm	Mira/REMOTE	Staff	08-23 to 12-18	16
72945	Fully Online Course		Mira/WEB	Mansfield, G	08-23 to 12-18	16
	M	9:35-12:40pm	Mira/REMOTE	Mansfield, G	08-23 to 12-18	16
72946	Fully Online Course		Mira/WEB	Mansfield, G	08-23 to 12-18	16
	W	9:35-12:40pm	Mira/REMOTE	Mansfield, G	08-23 to 12-18	16
72951	Fully Online Course		Mira/WEB	Lowe, A	08-23 to 12-18	16
	M	11:30-2:40pm	Mira/REMOTE	Lowe, A	08-23 to 12-18	16
72952	Fully Online Course		Mira/WEB	Lowe, A	08-23 to 12-18	16
	W	11:30-2:40pm	Mira/REMOTE	Lowe, A	08-23 to 12-18	16
72177	Fully Online Course		Mira/WEB	Wood, D	08-23 to 12-18	16
	F	9:35-12:45pm	Mira/REMOTE	Wood, D	08-23 to 12-18	16
72178	Fully Online Course		Mira/WEB	Wood, D	08-23 to 12-18	16
	F	1:15-4:25pm	Mira/REMOTE	Wood, D	08-23 to 12-18	16
72280	Fully Online Course		Mira/WEB	Ferguson, E	08-23 to 12-18	16
	F	9:35-12:45pm	Mira/REMOTE	Ferguson, E	08-23 to 12-18	16
72281	Fully Online Course		Mira/WEB	Ferguson, E	08-23 to 12-18	16
	F	1:15-4:25pm	Mira/REMOTE	Ferguson, E	08-23 to 12-18	16

BIOL 110 ** • Introduction to Oceanography • 3 Units

70200	Fully Online Course	Mesa/WEB	Detwiler, P	08-23 to 12-18	16
-------	---------------------	----------	-------------	----------------	----

BIOL 111 ** • Cancer Biology • 3 Units

73788	Fully Online Course	City/WEB	Kinseth, M	08-23 to 12-18	16
	MW 2:20-3:45pm	City/REMOTE	Kinseth, M	08-23 to 12-18	16

BIOL 130 ** • Human Heredity • 3 Units

72213	Fully Online Course	Mira/WEB	Bowers-Gentry, R	08-23 to 12-18	16
-------	---------------------	----------	------------------	----------------	----

BIOL 131 * • Introduction to Biotechnology • 4 Units

72214	Partially Online Course	Mira/WEB	Bowers-Gentry, R	08-23 to 12-18	16
	F 9:35-12:45pm	Mira/S5100	Slivka, S	08-23 to 12-18	16
72486	Partially Online Course	Mira/WEB	Bowers-Gentry, R	08-23 to 12-18	16
	Th 6:35-9:45pm	Mira/S5100	Fotedar, R	08-23 to 12-18	16



During District declared emergencies, Partially Online Courses may be changed to an online format. In the event that the course location changes, students will be notified.

Please visit <http://schedule.sdccd.edu/> to confirm class meeting details and technology requirements.

ONLINE CLASSES AT A GLANCE

Check for additional course details online at <http://schedule.sdccd.edu> before enrolling.

BIOLOGICAL SCIENCES *continued*

CN	Online	Location	Instructor	Start/End Date	Weeks
BIOL 132 * • Applied Biotechnology I • 4 Units					
72815	Partially Online	Mira/WEB	Price, S	08-23 to 12-18	16
	TTh 6:00-9:45pm	Mira/S5-102	Price, S	08-23 to 12-18	16
BIOL 136 * • Quality and Regulatory Practices in Biotechnology • 3 Units					
75140	Fully Online Course	Mira/WEB	Bowers-Gentry, R	08-23 to 12-18	16
BIOL 160 ** • Elements of Human Anatomy and Physiology • 4 Units					
72955	Fully Online Course	Mira/WEB	Petti, K	08-23 to 12-18	16
72956	Fully Online Course	Mira/WEB	Petti, K	08-23 to 12-18	16
BIOL 200 * • Biological Statistics • 3 Units					
70248	Fully Online Course	Mesa/WEB	Hoopes, J	08-23 to 12-18	16
	T 9:00-11:00am	Mesa/REMOTE	Hoopes, J	08-23 to 12-18	16
74295	Fully Online Course	Mesa/WEB	Hoopes, J	08-23 to 12-18	16
	T 9:00-11:00am	Mesa/REMOTE	Hoopes, J	08-23 to 12-18	16
BIOL 205 * • General Microbiology • 5 Units					
74317	Partially Online Course	City/WEB	Hawkins, S	08-23 to 12-18	16
	T 8:00-9:25am	City/REMOTE	Hawkins, S	08-23 to 12-18	16
74319	Partially Online Course	City/WEB	Staff	08-23 to 12-18	16
	T 9:35-11:00am	City/REMOTE	Staff	08-23 to 12-18	16
BIOL 210A * • Introduction to the Biological Sciences I • 4 Units					
72269	MW 9:35-11:00am	Mira/REMOTE	Hurley, S	08-23 to 12-18	16
	W 11:30-2:40pm	Mira/S6213	Hurley, S	08-23 to 12-18	16
72284	MW 9:35-11:00am	Mira/REMOTE	Hurley, S	08-23 to 12-18	16
	M 11:30-2:40pm	Mira/S6213	Hurley, S	08-23 to 12-18	16
72216	MW 5:00-6:25pm	Mira/REMOTE	Lain, A	08-23 to 12-18	16
	M 6:35-9:40pm	Mira/S6213	Lain, A	08-23 to 12-18	16
72217	MW 5:00-6:25pm	Mira/REMOTE	Lain, A	08-23 to 12-18	16
	W 6:35-9:40pm	Mira/S6213	Lain, A	08-23 to 12-18	16
72726	TTh 5:00-6:25pm	Mira/REMOTE	Okerblom, J	08-23 to 12-18	16
	T 6:35-9:45pm	Mira/S6213	Okerblom, J	08-23 to 12-18	16
72727	TTh 5:00-6:25pm	Mira/REMOTE	Okerblom, J	08-23 to 12-18	16
	Th 6:35-9:45pm	Mira/S6213	Okerblom, J	08-23 to 12-18	16
BIOL 210B ** • Introduction to the Biological Sciences II • 4 Units					
74321	Fully Online Course	City/WEB	Jagnandan, K	08-23 to 12-18	16
	T 10:00-11:00am	City/REMOTE	Jagnandan, K	08-23 to 12-18	16
72894	M 11:30-2:40pm	Mira/S6212	Madrak, S	08-23 to 12-18	16
	MW 9:35-11:00am	Mira/REMOTE	Madrak, S	08-23 to 12-18	16
72895	W 11:30-2:40pm	Mira/S6212	Madrak, S	08-23 to 12-18	16
	MW 9:35-11:00am	Mira/REMOTE	Madrak, S	08-23 to 12-18	16
72960	T 1:30-4:40pm	Mira/S6212	Staff	08-23 to 12-18	16
	Fully Online Course	Mira/WEB	Staff	08-23 to 12-18	16
72961	Th 1:30-4:40pm	Mira/S6212	Staff	08-23 to 12-18	16
	Fully Online Course	Mira/WEB	Staff	08-23 to 12-18	16
72860	T 6:35-9:40pm	Mira/S6212	Staff	08-23 to 12-18	16
	Fully Online Course	Mira/WEB	Staff	08-23 to 12-18	16
72861	Th 6:35-9:40pm	Mira/S6212	Staff	08-23 to 12-18	16
	Fully Online Course	Mira/WEB	Staff	08-23 to 12-18	16
BIOL 230 * • Human Anatomy • 4 Units					
73774	Partially Online Course	City/WEB	Chambers, J	08-23 to 12-18	16
	MW 8:00-10:30am	City/REMOTE	Chambers, J	08-23 to 12-18	16
73775	Partially Online Course	City/WEB	Chambers, J	08-23 to 12-18	16
	TTh 8:00-10:30am	City/REMOTE	Chambers, J	08-23 to 12-18	16
73776	Fully Online Course	City/WEB	Osborne, P	08-23 to 12-18	16

BIOLOGICAL SCIENCES *continued*

CN	Online	Location	Instructor	Start/End Date	Weeks
73777	Partially Online Course	City/WEB	Sweet, C	08-23 to 12-18	16
	TTh 12:45-5:00pm	City/REMOTE	Sweet, C	08-23 to 12-18	16
73778	Partially Online Course	City/WEB	Gates, K	08-23 to 12-18	16
	MW 5:20-8:20pm	City/REMOTE	Gates, K	08-23 to 12-18	16
73779	Partially Online Course	City/WEB	Lavy Mazor, M	08-23 to 12-18	16
	TTh 5:00-7:30pm	City/REMOTE	Lavy Mazor, M	08-23 to 12-18	16
73790	Fully Online Course	City/WEB	Strauss, J	08-23 to 12-18	16
72271	Partially Online Course	Mira/WEB	Pleiman, S	08-23 to 12-18	16
	MW 9:30-12:30pm	Mira/S6209	Pleiman, S	08-23 to 12-18	16
72272	MW 1:00-2:15pm	Mira/REMOTE	Staff	08-23 to 12-18	16
	MW 12:45-5:45pm	Mira/S6209	Staff	08-23 to 12-18	16
72887	TTh 1:00-2:15pm	Mira/REMOTE	Wright, T	08-23 to 12-18	16
	TTh 2:45-5:45pm	Mira/S5212	Wright, T	08-23 to 12-18	16
72286	TTh 5:30-6:45pm	Mira/REMOTE	Staff	08-23 to 12-18	16
	TTh 7:00-10:00pm	Mira/S5212	Staff	08-23 to 12-18	16
72888	Partially Online Course	Mira/WEB	Sanchez, J	08-23 to 12-18	16
	M 1:00-2:30pm	Mira/REMOTE	Sanchez, J	08-23 to 12-18	16
	T 11:00-3:00pm	Mira/S6209	Sanchez, J	08-23 to 12-18	16
72889	MW 1:00-2:15pm	Mira/REMOTE	Staff	08-23 to 12-18	16
	MW 2:45-5:15pm	Mira/S6209	Staff	08-23 to 12-18	16
73068	Partially Online Course	Mira/WEB	Staff	08-23 to 12-18	16
	W 5:30-9:45pm	Mira/S6209	Staff	08-23 to 12-18	16
72270	FS 8:00-9:15am	Mira/REMOTE	Bloxtton, R	08-23 to 12-18	16
	FS 9:45-12:55pm	Mira/S5212	Bloxtton, R	08-23 to 12-18	16
BIOL 235 ** • Human Physiology • 4 Units					
73780	Fully Online Course	City/WEB	Jagnandan, K	08-23 to 12-18	16
73781	Fully Online Course	City/WEB	Jagnandan, K	08-23 to 12-18	16
73784	Partially Online Course	City/WEB	Matz, S	08-23 to 12-18	16
	TTh 5:00-6:25pm	City/REMOTE	Matz, S	08-23 to 12-18	16
73785	Partially Online Course	City/WEB	Matz, S	08-23 to 12-18	16
	TTh 5:00-6:25pm	City/REMOTE	Matz, S	08-23 to 12-18	16
70313	Partially Online Course	Mesa/WEB	Newsome, J	08-23 to 12-18	16
	M 7:40-10:10pm	Mesa/MS-303	Newsome, J	08-23 to 12-18	16
	MW 5:30-6:55pm	Mesa/MS-313	Newsome, J	08-23 to 12-18	16
70314	Partially Online Course	Mesa/WEB	Newsome, J	08-23 to 12-18	16
	MW 5:30-6:55pm	Mesa/MS-313	Newsome, J	08-23 to 12-18	16
	W 7:40-10:10pm	Mesa/MS-303	Newsome, J	08-23 to 12-18	16
70456	Partially Online Course	Mesa/WEB	Waayers, R	08-23 to 12-18	16
	T 1:20-4:05pm	Mesa/MS-303	Waayers, R	08-23 to 12-18	16
	TTh 11:10am-12:35pm	Mesa/MS-322	Krown, K	08-23 to 12-18	16
70457	Partially Online Course	Mesa/WEB	Waayers, R	08-23 to 12-18	16
	Th 1:20-4:05pm	Mesa/MS-303	Waayers, R	08-23 to 12-18	16
	TTh 11:10am-12:35pm	Mesa/MS-322	Krown, K	08-23 to 12-18	16
72953	M 11:00-12:30pm	Mira/REMOTE	Sanchez, J	08-23 to 12-18	16
	MW 8:00-10:20am	Mira/S5212	Staff	08-23 to 12-18	16
72954	M 11:00-12:30pm	Mira/REMOTE	Sanchez, J	08-23 to 12-18	16
	MW 8:00-10:20am	Mira/S5212	Staff	08-23 to 12-18	16
72287	MW 5:00-6:25pm	Mira/REMOTE	Woo, M	08-23 to 12-18	16
	M 6:35-9:40pm	Mira/S6212	Woo, M	08-23 to 12-18	16
72288	MW 5:00-6:25pm	Mira/REMOTE	Woo, M	08-23 to 12-18	16
	W 6:35-9:40pm	Mira/S6212	Woo, M	08-23 to 12-18	16
72890	M 9:00-10:30am	Mira/REMOTE	Sanchez, J	08-23 to 12-18	16
	T 8:00-10:30am	Mira/S5212	Sanchez, J	08-23 to 12-18	16
72891	M 9:00-10:30am	Mira/REMOTE	Sanchez, J	08-23 to 12-18	16
	Th 8:00-10:30am	Mira/S5212	Sanchez, J	08-23 to 12-18	16

* Prerequisite, corequisite, advisory or limitation on enrollment
Pass/No Pass available ## Pass/No Pass Only

SAN DIEGO CITY COLLEGE
SAN DIEGO MESACOLLEGE
SAN DIEGO MIRAMAR COLLEGE

ONLINE CLASSES AT A GLANCE

Check for additional course details online at <http://schedule.sdccd.edu> before enrolling.

BLACK STUDIES

CN	Online	Location	Instructor	Start/End Date	Weeks
BLAS 100 ** • Introduction to Black Studies • 3 Units					
73276	Fully Online Course	City/WEB	Spearman, A	08-23 to 12-18	16
71003	Fully Online Course	Mesa/WEB	Katungi, C	08-23 to 12-18	16
71286	Fully Online Course	Mesa/WEB	Odom, M	08-23 to 12-18	16
BLAS 104 ** • Black Psychology • 3 Units					
73277	Fully Online Course	City/WEB	Tesfamariam, A	08-23 to 12-18	16
BLAS 110 ** • African American Art • 3 Units					
74379	Fully Online Course	City/WEB	Watson, D	08-23 to 12-18	16
BLAS 111 ** • Cultural Influences on African Art • 3 Units					
74916	Fully Online Course	Mesa/WEB	Rogers, D	10-18 to 12-18	8
BLAS 115 ** • Sociology from a Black Perspective • 3 Units					
73281	Fully Online Course	City/WEB	Merritt, A	08-23 to 12-18	16

BLAS 116 ** • Contemporary Social Problems from a Black Perspective • 3 Units

75106	Fully Online Course	Mesa/WEB	Mayasa, T	08-23 to 12-18	16
-------	---------------------	----------	-----------	----------------	----

BLAS 120 ** • Black Music • 3 Units

73288	Fully Online Course	City/WEB	Anderson, K	08-23 to 12-18	16
-------	---------------------	----------	-------------	----------------	----

BLAS 130 ** • The Black Family • 3 Units

70997	Fully Online Course	Mesa/WEB	Lewis, S	08-23 to 12-18	16
	TTh 9:35-11:00am	Mesa/REMOTE	Lewis, S	08-23 to 12-18	16

BLAS 140A ** • History of the U.S., Black Perspectives • 3 Units

73278	Fully Online Course	City/WEB	Spearman, A	08-23 to 12-18	16
73279	Fully Online Course	City/WEB	Tesfamariam, A	08-23 to 12-18	16
73390	Fully Online Course	City/WEB	Katungi, N	08-23 to 12-18	16
70946	Fully Online Course	Mesa/WEB	Katungi, C	08-23 to 12-18	16
70998	Fully Online Course	Mesa/WEB	Mayasa, T	08-23 to 12-18	16
	MW 9:35-11:00am	Mesa/REMOTE	Mayasa, T	08-23 to 12-18	16
71071	Fully Online Course	Mesa/WEB	Ambers, C	08-23 to 12-18	16
	Th 6:35-8:10pm	Mesa/REMOTE	Ambers, C	08-23 to 12-18	16

CN 71071 is an honors course. For more information visit www.sdmesa.edu/honors.

72338	Fully Online Course	Mira/WEB	Odom, M	08-23 to 12-18	16
74215	Fully Online Course	Mira/WEB	Sawyer, M	08-23 to 12-18	16
	M 11:30-1:00pm	Mira/REMOTE	Sawyer, M	08-23 to 12-18	16
74216	Fully Online Course	Mira/WEB	Sawyer, M	08-23 to 12-18	16
	T 11:30-1:00pm	Mira/REMOTE	Sawyer, M	08-23 to 12-18	16
73280	Fully Online Course	City/WEB	Spearman, A	10-18 to 12-18	8
73287	Fully Online Course	City/WEB	Tesfamariam, A	08-23 to 10-16	8
71005	Fully Online Course	Mesa/WEB	Katungi, C	10-18 to 12-18	8
71288	Fully Online Course	Mesa/WEB	Katungi, C	08-23 to 10-16	8

BLAS 140B ** • History of the U.S., Black Perspectives • 3 Units

73285	Fully Online Course	City/WEB	Tesfamariam, A	08-23 to 12-18	16
73289	Fully Online Course	City/WEB	Tesfamariam, A	08-23 to 12-18	16
70913	Fully Online Course	Mesa/WEB	Katungi, C	08-23 to 12-18	16
	Th 11:10am-12:35pm	Mesa/REMOTE	Katungi, C	08-23 to 12-18	16
70999	Fully Online Course	Mesa/WEB	Mayasa, T	08-23 to 12-18	16
71004	Fully Online Course	Mesa/WEB	Mayasa, T	08-23 to 12-18	16
72337	Fully Online Course	Mira/WEB	Odom, M	08-23 to 12-18	16
74230	Fully Online Course	Mira/WEB	Sawyer, M	08-23 to 12-18	16
	W 11:30-1:00pm	Mira/REMOTE	Sawyer, M	08-23 to 12-18	16
73282	Fully Online Course	City/WEB	Spearman, A	08-23 to 10-16	8
73283	Fully Online Course	City/WEB	Tesfamariam, A	08-23 to 10-16	8

BLACK STUDIES continued

CN	Online	Location	Instructor	Start/End Date	Weeks
73284	Fully Online Course	City/WEB	Katungi, N	10-18 to 12-18	8
75818	Fully Online Course	Mesa/WEB	Merritt, A	10-18 to 12-18	8
BLAS 145A ** • Introduction to African History • 3 Units					
73286	Fully Online Course	City/WEB	Merritt, A	08-23 to 12-18	16
BLAS 150 * • Black Women in Literature, Film and the Media • 3 Units					
74378	Fully Online Course	City/WEB	Watson, D	08-23 to 12-18	16
BLAS 155 ** • African American Literature • 3 Units					
71533	Fully Online Course	Mesa/WEB	Ford, T	10-18 to 12-18	8
BLAS 175 ** • Psycho-History of Racism and Sexism • 3 Units					
71859	Fully Online Course	Mesa/WEB	Lewis, S	08-23 to 12-18	16
	T 6:00-9:10pm	Mesa/REMOTE	Lewis, S	08-23 to 12-18	16

BUILDING CONSTRUCTION TECHNOLOGY

BLDC 55 * • Construction Plan Reading • 3 Units

70963	W 6:35-9:45pm	Mesa/REMOTE	Cottrell, R	08-23 to 12-18	16
-------	---------------	-------------	-------------	----------------	----

BLDC 61 * • Construction Practices II • 4 Units

74278	S 11:45am-1:50pm	Mesa/REMOTE	Cottrell, R	08-23 to 12-18	16
	S 8:00-11:05am	Mesa/REMOTE	Horsman, L	08-23 to 12-18	16

BLDC 70 * • Building Codes and Zoning • 3 Units

70964	M 6:35-9:45pm	Mesa/REMOTE	Horsman, L	08-23 to 12-18	16
-------	---------------	-------------	------------	----------------	----

BLDC 75 * • Construction Management I • 3 Units

70965	W 6:35-9:45pm	Mesa/REMOTE	Sabahi, P	08-23 to 12-18	16
-------	---------------	-------------	-----------	----------------	----

BLDC 95 * • Building Contractor's License Law • 3 Units

70966	TTh 7:10-8:35pm	Mesa/REMOTE	Sabahi, P	08-23 to 12-18	16
-------	-----------------	-------------	-----------	----------------	----

BUSINESS

BUSE 92 * • Introduction to Business Communication • 3 Units

73301	Fully Online Course	City/WEB	Tyler, J	10-18 to 12-18	8
73306	Fully Online Course	City/WEB	Brady, L	08-30 to 10-02	5

BUSE 100 * • Introduction to Business • 3 Units

70064	Fully Online Course	Mesa/WEB	Rattner, M	08-23 to 12-18	16
70065	Fully Online Course	Mesa/WEB	Rattner, M	08-23 to 12-18	16
70066	Fully Online Course	Mesa/WEB	Rattner, M	08-23 to 12-18	16
70068	Fully Online Course	Mesa/WEB	Shapiro, L	08-23 to 12-18	16
70077	Fully Online Course	Mesa/WEB	Horner, A	08-23 to 12-18	16
70078	Fully Online Course	Mesa/WEB	Horner, A	08-23 to 12-18	16
70079	Fully Online Course	Mesa/WEB	Shapiro, L	08-23 to 12-18	16
72522	Fully Online Course	Mira/WEB	Wilhelm, D	08-23 to 12-18	16
72524	Fully Online Course	Mira/WEB	Durkee, M	08-23 to 12-18	16
72644	Fully Online Course	Mira/WEB	Staff	08-30 to 12-18	15
72645	Fully Online Course	Mira/WEB	Staff	08-30 to 12-18	15
72646	Fully Online Course	Mira/WEB	Staff	08-30 to 12-18	15
72647	Fully Online Course	Mira/WEB	Staff	08-30 to 12-18	15
72648	Fully Online Course	Mira/WEB	Staff	08-30 to 12-18	15
72649	Fully Online Course	Mira/WEB	Staff	08-30 to 12-18	15
72650	Fully Online Course	Mira/WEB	Staff	08-30 to 12-18	15



During District declared emergencies, Partially Online Courses may be changed to an online format. In the event that the course location changes, students will be notified.

Please visit <http://schedule.sdccd.edu/> to confirm class meeting details and technology requirements.

ONLINE CLASSES AT A GLANCE

Check for additional course details online at <http://schedule.sdccd.edu> before enrolling.

BUSINESS *continued*

CN	Online	Location	Instructor	Start/End Date	Weeks
72651	Fully Online Course	Mira/WEB	Staff	08-30 to 12-18	15
73331	Fully Online Course	City/WEB	Savarese, T	09-20 to 11-20	9
73300	Fully Online Course	City/WEB	Savarese, T	08-23 to 10-16	8
73309	Fully Online Course	City/WEB	Savarese, T	10-18 to 12-18	8
72523	Fully Online Course	Mira/WEB	Hertz, T	10-18 to 12-18	8
72715	Fully Online Course	Mira/WEB	Hertz, T	08-23 to 10-16	8

BUSE 101 * • Business Mathematics • 3 Units

71565	Fully Online Course	Mesa/WEB	Eskew, H	08-23 to 12-18	16
71566	Fully Online Course	Mesa/WEB	Eskew, H	08-23 to 12-18	16
72525	Fully Online Course	Mira/WEB	Wilhelm, D	08-23 to 12-18	16
72526	Fully Online Course	Mira/WEB	Wilhelm, D	08-23 to 12-18	16
72527	Fully Online Course	Mira/WEB	Durkee, M	08-23 to 12-18	16
73329	Fully Online Course	City/WEB	Brady, L	09-20 to 12-18	12
74178	Fully Online Course	City/WEB	Brady, L	09-13 to 11-13	9
73302	Fully Online Course	City/WEB	Brady, L	10-18 to 12-18	8

BUSE 102 • Introduction to Customer Service • 3 Units

75112	Fully Online Course	Mira/WEB	Walter, D	10-18 to 12-18	8
-------	---------------------	----------	-----------	----------------	---

BUSE 115 * • Statistics for Business • 3 Units

70086	Fully Online Course	Mesa/WEB	Gordon, R	08-23 to 12-18	16
74232	Fully Online Course	Mesa/WEB	Gordon, R	08-23 to 12-18	16
72528	Fully Online Course	Mira/WEB	Kalescky, D	08-23 to 12-18	16
72529	Fully Online Course	Mira/WEB	Silverman, B	08-23 to 12-18	16
72734	Fully Online Course	Mira/WEB	Silverman, B	08-23 to 12-18	16
72652	Fully Online Course	Mira/WEB	Staff	08-30 to 12-18	15

BUSE 119 * • Business Communications • 3 Units

70096	Fully Online Course	Mesa/WEB	Shapiro, L	08-23 to 12-18	16
70097	Fully Online Course	Mesa/WEB	Shapiro, L	08-23 to 12-18	16
70098	Fully Online Course	Mesa/WEB	Shapiro, L	08-23 to 12-18	16
71308	Fully Online Course	Mesa/WEB	Hornor, A	08-23 to 12-18	16
71309	Fully Online Course	Mesa/WEB	Hertel, R	08-23 to 12-18	16
74233	Fully Online Course	Mesa/WEB	Hertel, R	08-23 to 12-18	16
72530	Fully Online Course	Mira/WEB	Hahn, L	08-23 to 12-18	16
72533	Fully Online Course	Mira/WEB	Durkee, M	08-23 to 12-18	16
73291	Fully Online Course	City/WEB	Brady, L	10-18 to 12-18	8
70101	Fully Online Course	Mesa/WEB	Eskew, H	10-18 to 12-18	8
70102	Fully Online Course	Mesa/WEB	Hornor, A	08-23 to 10-16	8
70104	Fully Online Course	Mesa/WEB	Shapiro, L	10-18 to 12-18	8
72531	Fully Online Course	Mira/WEB	Sankaranarayanan, S	08-23 to 10-16	8
72532	Fully Online Course	Mira/WEB	Sankaranarayanan, S	10-18 to 12-18	8
73319	Fully Online Course	City/WEB	Brady, L	10-25 to 12-11	6

BUSE 120 * • Principles of Money Management • 3 Units

70201	Fully Online Course	Mesa/WEB	Eskew, H	08-23 to 12-18	16
72535	Fully Online Course	Mira/WEB	Wilhelm, D	08-23 to 12-18	16
73304	Fully Online Course	City/WEB	Mustafa, T	08-23 to 10-16	8
73305	Fully Online Course	City/WEB	Parker, J	10-18 to 12-18	8
72536	Fully Online Course	Mira/WEB	Staff	08-23 to 10-16	8

BUSE 127 * • Social Media for Business • 3 Units

71567	Fully Online Course	Mesa/WEB	Hornor, A	08-23 to 10-16	8
-------	---------------------	----------	-----------	----------------	---

BUSE 129 * • Introduction to Entrepreneurship • 3 Units

75155	Fully Online Course	Mesa/WEB	Landeros, E	08-23 to 12-18	16
75115	Fully Online Course	Mira/WEB	Hertz, T	08-23 to 12-18	16

BUSINESS *continued*

CN	Online	Location	Instructor	Start/End Date	Weeks
BUSE 140 * • Business Law and the Legal Environment • 3 Units					
70204	Fully Online Course	Mesa/WEB	Landeros, E	08-23 to 12-18	16
70205	Fully Online Course	Mesa/WEB	Landeros, E	08-23 to 12-18	16
70206	Fully Online Course	Mesa/WEB	Landeros, E	08-23 to 12-18	16
70207	Fully Online Course	Mesa/WEB	Landeros, E	08-23 to 12-18	16
70238	Fully Online Course	Mesa/WEB	Hertel, R	08-23 to 12-18	16
70239	Fully Online Course	Mesa/WEB	Riolo, J	08-23 to 12-18	16
70240	Fully Online Course	Mesa/WEB	Morrison, W	08-23 to 12-18	16
72538	Fully Online Course	Mira/WEB	Staff	08-23 to 12-18	16
73303	Fully Online Course	City/WEB	Dennis, S	09-20 to 12-04	10
73293	Fully Online Course	City/WEB	Dennis, S	10-18 to 12-18	8
73323	Fully Online Course	City/WEB	Dubon, J	08-23 to 10-16	8
74184	Fully Online Course	City/WEB	Dubon, J	08-23 to 10-16	8
70554	Fully Online Course	Mesa/WEB	Morrison, W	08-23 to 10-16	8
70595	Fully Online Course	Mesa/WEB	Morrison, W	10-18 to 12-18	8
72537	Fully Online Course	Mira/WEB	Harrison, P	10-18 to 12-18	8
72539	Fully Online Course	Mira/WEB	Harrison, P	08-23 to 10-16	8

BUSE 145 • Business of Cannabis • 2 Units

73322	Fully Online Course	City/WEB	Brady, L	10-25 to 12-11	6
-------	---------------------	----------	----------	----------------	---

BUSE 150 • Human Relations in Business • 3 Units

72799	Fully Online Course	Mira/WEB	Singh, S	08-23 to 12-18	16
73321	Fully Online Course	City/WEB	Rankin, C	10-18 to 12-18	8
74234	Fully Online Course	Mesa/WEB	Eskew, H	08-23 to 10-16	8

BUSE 155 * • Managing the Small Business • 3 Units

72751	Fully Online Course	Mira/WEB	Hertz, T	08-23 to 12-18	16
73326	Fully Online Course	City/WEB	Rankin, C	09-20 to 12-18	12

BUSE 157 * • Developing a Plan for the Small Business • 3 Units

72752	Fully Online Course	Mira/WEB	Hahn, L	08-23 to 12-18	16
-------	---------------------	----------	---------	----------------	----

BUSE 201 • Business Organization and Management • 3 Units

72544	Fully Online Course	Mira/WEB	Short, D	08-23 to 12-18	16
73327	Fully Online Course	City/WEB	Rankin, C	09-07 to 12-18	14
74235	Fully Online Course	Mesa/WEB	Landeros, E	10-18 to 12-18	8

BUSE 229A # • Gazelle Path Business Incubator I • 4 Units

75117	Fully Online Course	Mira/WEB	Hertz, T	08-23 to 12-18	16
-------	---------------------	----------	----------	----------------	----

BUSE 229B # • Gazelle Path Business Incubator II • 4 Units

75118	Fully Online Course	Mira/WEB	Hertz, T	08-23 to 12-18	16
-------	---------------------	----------	----------	----------------	----

BUSE 229C # • Gazelle Path Business Incubator III • 4 Units

75119	Fully Online Course	Mira/WEB	Hertz, T	08-23 to 12-18	16
-------	---------------------	----------	----------	----------------	----

BUSE 229D # • Gazelle Path Business Incubator IV • 4 Units

75120	Fully Online Course	Mira/WEB	Hertz, T	08-23 to 12-18	16
-------	---------------------	----------	----------	----------------	----

BUSE 270 * • Business Internship / Work Experience • 2 Units

72548	Fully Online Course	Mira/WEB	Staff	09-20 to 12-18	12
73011	Fully Online Course	Mira/WEB	Staff	09-20 to 12-18	12

* Prerequisite, corequisite, advisory or limitation on enrollment
Pass/No Pass available ## Pass/No Pass Only

SAN DIEGO CITY COLLEGE
SAN DIEGO MESACOLLEGE
SAN DIEGO MIRAMAR COLLEGE

ONLINE CLASSES AT A GLANCE

Check for additional course details online at <http://schedule.sdccd.edu> before enrolling.

CHEMISTRY

CN	Online	Location	Instructor	Start/End Date	Weeks
CHEM 100 *# • Fundamentals of Chemistry • 3 Units					
73991	Fully Online Course	City/WEB	Gurumurthy, R	08-23 to 12-18	16
73992	Fully Online Course	City/WEB	Gurumurthy, R	08-23 to 12-18	16
73993	Fully Online Course	City/WEB	Gurumurthy, R	08-23 to 12-18	16
70274	Fully Online Course	Mesa/WEB	Alexander, E	08-23 to 12-18	16
	MW 9:35-11:00am	Mesa/REMOTE	Alexander, E	08-23 to 12-18	16
70276	Fully Online Course	Mesa/WEB	Alexander, E	08-23 to 12-18	16
	TTh 9:35-11:00am	Mesa/REMOTE	Alexander, E	08-23 to 12-18	16
70277	Fully Online Course	Mesa/WEB	Alexander, E	08-23 to 12-18	16
	TTh 12:45-2:10pm	Mesa/REMOTE	Alexander, E	08-23 to 12-18	16
70278	Fully Online Course	Mesa/WEB	Alexander, E	08-23 to 12-18	16
	MW 2:20-3:45pm	Mesa/REMOTE	Alexander, E	08-23 to 12-18	16
72008	Fully Online Course	Mesa/WEB	Alexander, E	08-23 to 12-18	16
	TTh 2:20-3:45pm	Mesa/REMOTE	Alexander, E	08-23 to 12-18	16
72095	Fully Online Course	Mira/WEB	Buyanin, A	08-23 to 12-18	16
72096	Fully Online Course	Mira/WEB	Buyanin, A	08-23 to 12-18	16

CHEM 100L *# • Fundamentals of Chemistry Laboratory • 1 Unit

73995	Fully Online Course	City/WEB	Haggard, M	08-23 to 12-18	16
73996	Fully Online Course	City/WEB	Carlson, T	08-23 to 12-18	16
73997	Fully Online Course	City/WEB	Woods, J	08-23 to 12-18	16
73998	Fully Online Course	City/WEB	Woods, J	08-23 to 12-18	16
73999	Fully Online Course	City/WEB	Grobin, A	08-23 to 12-18	16
74000	Fully Online Course	City/WEB	Grobin, A	08-23 to 12-18	16
72097	Fully Online Course	Mira/WEB	Garces, F	08-23 to 12-18	16
72098	Fully Online Course	Mira/WEB	Garces, F	08-23 to 12-18	16
72099	Fully Online Course	Mira/WEB	Garces, F	08-23 to 12-18	16
72100	Fully Online Course	Mira/WEB	Garces, F	08-23 to 12-18	16

CHEM 103 * • General, Organic, and Biological Chemistry • 5 Units

75409	Partially Online Course	Mesa/WEB	Sardo, J	08-23 to 12-18	16
	M 12:45-3:45pm	Mesa/MS-414	Sardo, J	08-23 to 12-18	16
	MW 11:10am-12:35pm	Mesa/MS-411	Sardo, J	08-23 to 12-18	16
75410	Partially Online Course	Mesa/WEB	Sardo, J	08-23 to 12-18	16
	W 12:45-3:45pm	Mesa/MS-414	Sardo, J	08-23 to 12-18	16
	MW 11:10am-12:35pm	Mesa/MS-411	Sardo, J	08-23 to 12-18	16
74340	MW 12:15-2:20pm	Mira/REMOTE	Moretti, J	08-23 to 12-18	16
	M 3:10-6:20pm	Mira/SS200	Moretti, J	08-23 to 12-18	16
74341	MW 12:15-2:20pm	Mira/REMOTE	Moretti, J	08-23 to 12-18	16
	W 3:10-6:20pm	Mira/SS200	Moretti, J	08-23 to 12-18	16

CHEM 111 • Chemistry in Society • 3 Units

74003	Fully Online Course	City/WEB	Haggard, M	08-23 to 12-18	16
73069	Fully Online Course	Mira/WEB	Staff	08-23 to 12-18	16

CHEM 111L * • Chemistry in Society Laboratory • 1 Unit

74004	Fully Online Course	City/WEB	Haggard, M	08-23 to 12-18	16
-------	---------------------	----------	------------	----------------	----

CHEM 130 *# • Introduction to Organic and Biological Chemistry • 3 Units

74005	Fully Online Course	City/WEB	Gurumurthy, R	08-23 to 12-18	16
70320	Fully Online Course	Mesa/WEB	Alexander, E	08-23 to 12-18	16
	TTh 11:10am-12:35pm	Mesa/REMOTE	Alexander, E	08-23 to 12-18	16
70321	Fully Online Course	Mesa/WEB	Alexander, E	08-23 to 12-18	16
	MW 12:45-2:10pm	Mesa/REMOTE	Alexander, E	08-23 to 12-18	16
72101	Fully Online Course	Mira/REMOTE	Loomis, P	08-23 to 12-18	16

CHEM 130L *# • Introduction to Organic and Biological Chemistry Laboratory • 1 Unit

74006	Fully Online Course	City/WEB	Woods, J	08-23 to 12-18	16
-------	---------------------	----------	----------	----------------	----

CHEMISTRY *continued*

CN	Online	Location	Instructor	Start/End Date	Weeks
CHEM 152 *# • Introduction to General Chemistry • 3 Units					
74007	Fully Online Course	City/WEB	Gurumurthy, R	08-23 to 12-18	16
74008	Fully Online Course	City/WEB	Gurumurthy, R	08-23 to 12-18	16
74009	Fully Online Course	City/WEB	Crispen, N	08-23 to 12-18	16
74010	Fully Online Course	City/WEB	Crispen, N	08-23 to 12-18	16
70325	Fully Online Course	Mesa/WEB	Dunn, S	08-23 to 12-18	16
	T 3:45-5:20pm	Mesa/REMOTE	Dunn, S	08-23 to 12-18	16
72131	MW 9:35-11:00am	Mira/REMOTE	Staff	08-23 to 12-18	16
72104	MW 1:00-2:25pm	Mira/REMOTE	Williford, A	08-23 to 12-18	16
72132	TTh 9:35-11:00am	Mira/REMOTE	Hofler, A	08-23 to 12-18	16
72136	Fully Online Course	Mira/WEB	Selchau, L	08-23 to 12-18	16
72141	TTh 4:35-6:00pm	Mira/REMOTE	McMahon, S	08-23 to 12-18	16

CHEM 152L *# • Introduction to General Chemistry Laboratory • 1 Unit

74011	Fully Online Course	City/WEB	Covalt, J	08-23 to 12-18	16
74012	Fully Online Course	City/WEB	Covalt, J	08-23 to 12-18	16
74013	Fully Online Course	City/WEB	Covalt, J	08-23 to 12-18	16
74014	Fully Online Course	City/WEB	Covalt, J	08-23 to 12-18	16
74015	Fully Online Course	City/WEB	Friedman, P	08-23 to 12-18	16
74016	Fully Online Course	City/WEB	Friedman, P	08-23 to 12-18	16
74017	Fully Online Course	City/WEB	Friedman, P	08-23 to 12-18	16
74018	Fully Online Course	City/WEB	Paulsen, H	08-23 to 12-18	16
72105	Fully Online Course	Mira/WEB	Delcamp, T	08-23 to 12-18	16
	M 7:50-9:10am	Mira/REMOTE	Delcamp, T	08-23 to 12-18	16
72106	Fully Online Course	Mira/WEB	Bowers-Gentry, R	08-23 to 12-18	16
	W 7:50-9:10am	Mira/REMOTE	Bowers-Gentry, R	08-23 to 12-18	16
72125	Fully Online Course	Mira/WEB	Staff	08-23 to 12-18	16
	M 11:40-1:00pm	Mira/REMOTE	Staff	08-23 to 12-18	16
72126	Fully Online Course	Mira/WEB	Bowers-Gentry, R	08-23 to 12-18	16
	W 11:40-1:00pm	Mira/REMOTE	Bowers-Gentry, R	08-23 to 12-18	16
72127	Fully Online Course	Mira/WEB	Hofler, A	08-23 to 12-18	16
	T 11:40am-1:00pm	Mira/REMOTE	Hofler, A	08-23 to 12-18	16
72128	Fully Online Course	Mira/WEB	Hofler, A	08-23 to 12-18	16
	T 11:40am-1:00pm	Mira/REMOTE	Hofler, A	08-23 to 12-18	16
72134	Fully Online Course	Mira/WEB	Selchau, L	08-23 to 12-18	16
72135	Fully Online Course	Mira/WEB	Selchau, L	08-23 to 12-18	16
72142	Fully Online Course	Mira/WEB	McMahon, S	08-23 to 12-18	16
	T 6:40-8:00pm	Mira/REMOTE	McMahon, S	08-23 to 12-18	16
72143	Fully Online Course	Mira/WEB	McMahon, S	08-23 to 12-18	16
	Th 6:40-8:00pm	Mira/REMOTE	McMahon, S	08-23 to 12-18	16
72134	Fully Online Course	Mira/WEB	Selchau, L	08-23 to 12-18	16
72135	Fully Online Course	Mira/WEB	Selchau, L	08-23 to 12-18	16

CHEM 160 * • Introductory Biochemistry • 3 Units

73070	TTh 9:35-11:00am	Mira/REMOTE	Staff	08-23 to 12-18	16
-------	------------------	-------------	-------	----------------	----

CHEM 200 *# • General Chemistry I – Lecture • 3 Units

74019	Fully Online Course	City/WEB	Kojima, R	08-23 to 12-18	16
74020	Fully Online Course	City/WEB	Kojima, R	08-23 to 12-18	16
72129	MW 9:35-11:00am	Mira/REMOTE	Sinkaset, N	08-23 to 12-18	16
72107	MW 1:00-2:25pm	Mira/REMOTE	Sinkaset, N	08-23 to 12-18	16
72139	MW 6:35-8:00pm	Mira/REMOTE	Staff	08-23 to 12-18	16

CHEM 200L *# • General Chemistry I – Laboratory • 2 Units

74021	Fully Online Course	City/WEB	Kojima, R	08-23 to 12-18	16
74022	Fully Online Course	City/WEB	Kojima, R	08-23 to 12-18	16



During District declared emergencies, Partially Online Courses may be changed to an online format. In the event that the course location changes, students will be notified.

Please visit <http://schedule.sdccd.edu/> to confirm class meeting details and technology requirements.

ONLINE CLASSES AT A GLANCE

Check for additional course details online at <http://schedule.sdccd.edu> before enrolling.

CHEMISTRY *continued*

CN	Online	Location	Instructor	Start/End Date	Weeks
CHEM 201 *# • General Chemistry II – Lecture • 3 Units					
74024	Fully Online Course	City/WEB	Haggard, M	08-23 to 12-18	16
72111	MW 1:00-2:25pm	Mira/REMOTE	Staff	08-23 to 12-18	16
72137	MW 4:35-6:00pm	Mira/REMOTE	Staff	08-23 to 12-18	16
CHEM 201L *# • General Chemistry II – Laboratory • 2 Units					
74025	Fully Online Course	City/WEB	Carlson, T	08-23 to 12-18	16
CHEM 231 *# • Organic Chemistry I – Lecture • 3 Units					
74027	Fully Online Course	City/WEB	Rahimi, A	08-23 to 12-18	16
72118	MW 9:35-11:00am	Mira/REMOTE	Staff	08-23 to 12-18	16
72936	MW 6:35-8:00pm	Mira/REMOTE	Staff	08-23 to 12-18	16
74343	TTh 1:00-2:25pm	Mira/REMOTE	Staff	08-23 to 12-18	16
CHEM 231L *# • Organic Chemistry I – Laboratory • 2 Units					
74028	Fully Online Course	City/WEB	Rahimi, A	08-23 to 12-18	16
CHEM 233 *# • Organic Chemistry II – Lecture • 3 Units					
72121	Fully Online Course	Mira/WEB	Gilley, C	08-23 to 12-18	16
CHEM 233L *# • Organic Chemistry II – Laboratory • 2 Units					
72803	Fully Online Course	Mira/WEB	Gilley, C	08-23 to 12-18	16
72804	Fully Online Course	Mira/WEB	Gilley, C	08-23 to 12-18	16
CHEM 251 *# • Quantitative Analytical Chemistry • 5 Units					
74030	Fully Online Course	City/WEB	Haggard, M	08-23 to 12-18	16

CHICANA AND CHICANO STUDIES

CHIC 110A # • Introduction to Chicana and Chicano Studies • 3 Units					
73332	MW 11:10am-12:35pm	City/REMOTE	Macias, A	08-23 to 12-18	16
75245	Fully Online Course	City/WEB	Macias, A	08-23 to 12-18	16
70541	Fully Online Course	Mesa/WEB	Lopez, C	08-23 to 12-18	16
75388	MW 9:00am-12:10pm	City/REMOTE	Staff	10-18 to 12-18	8
CHIC 130 # • Mexican Literature in Translation • 3 Units					
71562	Fully Online Course	Mesa/WEB	Escamilla, R	10-18 to 12-18	8
CHIC 135 # • Chicana/o Literature • 3 Units					
73333	Fully Online Course	City/WEB	Ramirez, J	08-23 to 12-18	16
70542	Fully Online Course	Mesa/WEB	Velez, M	08-23 to 12-18	16
CHIC 141A # • United States History from a Chicano Perspective • 3 Units					
73334	Fully Online Course	City/WEB	Castaneda, A	08-23 to 12-18	16
73335	Fully Online Course	City/WEB	Martinez, A	08-23 to 12-18	16
73336	Fully Online Course	City/WEB	Martinez, A	08-23 to 12-18	16
73337	MW 9:35-11:00am	City/REMOTE	Calvario, V	08-23 to 12-18	16
73338	Fully Online Course	City/WEB	Akers, J	08-23 to 12-18	16
73339	Fully Online Course	City/WEB	Gonzalez, A	08-23 to 12-18	16
73340	Fully Online Course	City/WEB	Akers, J	08-23 to 12-18	16
73341	Fully Online Course	City/WEB	Castaneda, A	08-23 to 12-18	16
73342	Fully Online Course	City/WEB	Garcia, O	08-23 to 12-18	16
70545	Fully Online Course	Mesa/WEB	Lopez, C	08-23 to 12-18	16
70546	Fully Online Course	Mesa/WEB	Lopez-Aramburo, M	08-23 to 12-18	16
	TTh 11:10am-12:35pm	Mesa/REMOTE	Lopez-Aramburo, M	08-23 to 12-18	16
71285	Fully Online Course	Mesa/WEB	Lopez-Aramburo, M	08-23 to 12-18	16
	TTh 12:45-2:10pm	Mesa/REMOTE	Lopez-Aramburo, M	08-23 to 12-18	16

CHICANA AND CHICANO STUDIES

continued

CN	Online	Location	Instructor	Start/End Date	Weeks
74279	Fully Online Course	Mesa/WEB	Moreno, J	08-23 to 12-18	16
	MW 12:45-2:10pm	Mesa/REMOTE	Moreno, J	08-23 to 12-18	16
73389	Fully Online Course	City/WEB	Manzano, F	10-18 to 12-18	8
70543	Fully Online Course	Mesa/WEB	Lopez-Aramburo, M	08-23 to 10-16	8
70547	Fully Online Course	Mesa/WEB	Canedo, O	08-23 to 10-16	8
70548	Fully Online Course	Mesa/WEB	Canedo, O	10-18 to 12-18	8
70549	Fully Online Course	Mesa/WEB	Lopez, C	08-23 to 10-16	8
CHIC 141B # • United States History from a Chicano Perspective • 3 Units					
73343	Fully Online Course	City/WEB	Akers, J	08-23 to 12-18	16
73344	Fully Online Course	City/WEB	Gonzalez, A	08-23 to 12-18	16
73345	TTh 11:10am-12:35pm	City/REMOTE	Martinez, A	08-23 to 12-18	16
73346	Fully Online Course	City/WEB	Gonzalez, A	08-23 to 12-18	16
73347	Fully Online Course	City/WEB	Martinez, A	08-23 to 12-18	16
73351	Fully Online Course	City/WEB	Garcia, O	08-23 to 12-18	16
73352	Fully Online Course	City/WEB	Akers, J	08-23 to 12-18	16
70551	Fully Online Course	Mesa/WEB	Canedo, O	08-23 to 12-18	16
	MW 11:10am-12:35pm	Mesa/REMOTE	Canedo, O	08-23 to 12-18	16
70552	Fully Online Course	Mesa/WEB	Chavez, V	08-23 to 12-18	16
	TTh 8:00-9:25am	Mesa/REMOTE	Chavez, V	08-23 to 12-18	16
70553	Fully Online Course	Mesa/WEB	Chavez, V	08-23 to 12-18	16
	TTh 9:35-11:00am	Mesa/REMOTE	Chavez, V	08-23 to 12-18	16
71563	Fully Online Course	Mesa/WEB	Velez, M	08-23 to 12-18	16
74280	Fully Online Course	Mesa/WEB	Moreno-Terrill, S	08-23 to 12-18	16
70631	Fully Online Course	Mesa/WEB	Lopez, C	10-18 to 12-18	8
70632	Fully Online Course	Mesa/WEB	Lopez, C	10-18 to 12-18	8

CHIC 150 # • History of Mexico • 3 Units					
73349	MW 12:45-2:10pm	City/REMOTE	Calvario, V	08-23 to 12-18	16
CHIC 170 *# • La Chicana • 3 Units					
73348	TTh 12:45-2:10pm	City/REMOTE	Martinez, A	08-23 to 12-18	16
70657	Fully Online Course	Mesa/WEB	Chavez, V	10-18 to 12-18	8
CHIC 190 # • Chicano Images in Film • 3 Units					
70663	Fully Online Course	Mesa/WEB	Moreno, J	08-23 to 12-18	16
	MW 11:10am-12:35pm	Mesa/REMOTE	Moreno, J	08-23 to 12-18	16
CHIC 210 # • Chicano Culture • 3 Units					
74231	Fully Online Course	City/REMOTE	Macias, A	08-23 to 12-18	16
70665	Fully Online Course	Mesa/WEB	Velez, M	08-23 to 12-18	16
	TTh 11:10am-12:45pm	Mesa/REMOTE	Velez, M	08-23 to 12-18	16
CHIC 230 • Chicano Art • 3 Units					
73350	Fully Online Course	City/WEB	Ramirez, J	08-23 to 12-18	16
70672	Fully Online Course	Mesa/WEB	Moctezuma, A	08-23 to 12-18	16
	TTh 9:35am-11:00am	Mesa/REMOTE	Moctezuma, A	08-23 to 12-18	16

CHILD DEVELOPMENT

CHIL 100 * • Principles and Practices of Early Childhood Education • 3 Units					
74209	Fully Online Course	City/WEB	Blaha, D	10-18 to 12-18	8

* Prerequisite, corequisite, advisory or limitation on enrollment
Pass/No Pass available ## Pass/No Pass Only

ONLINE CLASSES AT A GLANCE

Check for additional course details online at <http://schedule.sdccd.edu> before enrolling.

CHILD DEVELOPMENT *continued*

CN	Online	Location	Instructor	Start/End Date	Weeks
CHIL 101 • Human Growth and Development • 3 Units					
73353	Fully Online Course	City/WEB	Blaha, D	08-23 to 12-18	16
73354	Fully Online Course	City/WEB	Collins-Bernardino, R	08-23 to 12-18	16
73355	Fully Online Course	City/WEB	Collins-Bernardino, R	08-23 to 12-18	16
73356	Fully Online Course	City/WEB	Blaha, D	08-23 to 12-18	16
73357	Fully Online Course	City/WEB	Fontana, S	08-23 to 12-18	16
73358	Fully Online Course	City/WEB	Blaha, D	08-23 to 12-18	16
73359	Fully Online Course	City/WEB	Fontana, S	08-23 to 12-18	16
73388	Fully Online Course	City/WEB	Martin, S	08-23 to 12-18	16
70776	Fully Online Course	Mesa/WEB	Zolezzi, K	08-23 to 12-18	16
	MW 11:10am-12:35pm	Mesa/REMOT	Zolezzi, K	08-23 to 12-18	16
70777	Fully Online Course	Mesa/WEB	Staff	08-23 to 12-18	16
	MW 9:35-11:00am	Mesa/REMOT	Staff	08-23 to 12-18	16
70779	Fully Online Course	Mesa/WEB	Zolezzi, K	08-23 to 12-18	16
	TTh 9:35-11:00am	Mesa/REMOT	Zolezzi, K	08-23 to 12-18	16
70785	Fully Online Course	Mesa/WEB	Staff	08-23 to 12-18	16
72076	Fully Online Course	Mira/WEB	Rubic, W	08-23 to 12-18	16
72921	Fully Online Course	Mira/WEB	Rubic, W	08-23 to 12-18	16
	T 9:35-11:00am	Mira/REMOT	Rubic, W	08-23 to 12-18	16
70778	Fully Online Course	Mesa/WEB	Cecil, D	08-23 to 10-16	8
70787	Fully Online Course	Mesa/WEB	George, M	10-18 to 12-18	8
70788	Fully Online Course	Mesa/WEB	Rinear, R	10-18 to 12-18	8
72074	Fully Online Course	Mira/WEB	Andrews, J	08-23 to 10-16	8
72075	Fully Online Course	Mira/WEB	Ferguson, S	10-18 to 12-18	8
CHIL 103 • Lifespan Growth and Development • 3 Units					
72077	Fully Online Course	Mira/WEB	Lewis, D	08-23 to 10-16	8
72078	Fully Online Course	Mira/WEB	Rubic, W	10-18 to 12-18	8
CHIL 111 * • Curriculum: Music and Movement • 3 Units					
70814	Fully Online Course	Mesa/WEB	Cardenas, A	08-23 to 12-18	16
	M 6:00-9:10pm	Mesa/REMOT	Cardenas, A	08-23 to 12-18	16
72923	Fully Online Course	Mira/WEB	Einolander, K	08-23 to 12-18	16
	T 6:35-8:30pm	Mira/REMOT	Einolander, K	08-23 to 12-18	16
CHIL 121 • Curriculum: Art • 3 Units					
70815	Fully Online Course	Mesa/WEB	Cecil, D	08-23 to 12-18	16
	W 9:35am-11:00am	Mesa/REMOT	Cecil, D	08-23 to 12-18	16
72924	Fully Online Course	Mira/WEB	Schnarr, D	08-23 to 12-18	16
	W 6:35-8:30pm	Mira/REMOT	Schnarr, D	08-23 to 12-18	16
CHIL 131 * • Curriculum: Language/Science • 3 Units					
70811	Fully Online Course	Mesa/WEB	George, M	08-23 to 12-18	16
72925	Fully Online Course	Mira/WEB	Staff	08-23 to 12-18	16
	M 6:35-8:30pm	Mira/REMOT	Einolander, K	08-23 to 12-18	16
CHIL 141 • The Child, Family and Community • 3 Units					
73364	Fully Online Course	City/WEB	Collins-Bernardino, R	08-23 to 12-18	16
70812	Fully Online Course	Mesa/WEB	Rinear, R	08-23 to 12-18	16
75085	Fully Online Course	Mira/WEB	Rubic, W	08-23 to 12-18	16
	T 11:10am-12:35pm	Mira/REMOT	Rubic, W	08-23 to 12-18	16
70813	Fully Online Course	Mesa/WEB	Rinear, R	08-23 to 10-16	8
70816	Fully Online Course	Mesa/WEB	Cecil, D	10-18 to 12-18	8
75086	Fully Online Course	Mira/WEB	Rubic, W	08-23 to 10-16	8
CHIL 151 * • Program Planning • 3 Units					
75087	Fully Online Course	Mira/WEB	Staff	08-23 to 12-18	16
	W 6:35-8:35pm	Mira/REMOT	Hunter, P	08-23 to 12-18	16

CHILD DEVELOPMENT *continued*

CN	Online	Location	Instructor	Start/End Date	Weeks
CHIL 160 * • Observation and Assessment of Children • 2 Units					
74213	Fully Online Course	City/WEB	Harris, B	08-23 to 12-18	16
		City/WEB	Harris, B	08-23 to 12-18	16
75088	Fully Online Course	Mira/WEB	Falco, J	08-23 to 12-18	16
CHIL 162 • Observing and Guiding Child Behavior • 3 Units					
72080	Fully Online Course	Mira/WEB	Dimarzo, D	08-23 to 10-16	8
CHIL 165 • Children With Special Needs • 3 Units					
72081	Fully Online Course	Mira/WEB	Andrews, J	08-23 to 10-16	8
CHIL 166 • Curriculum for Diverse Learners • 3 Units					
72779	Fully Online Course	Mira/WEB	Dimarzo, D	10-18 to 12-18	8
CHIL 175 • Infant-Toddler Growth and Development • 3 Units					
73361	Fully Online Course	City/WEB	Collins-Bernardino, R	08-23 to 12-18	16
		City/WEB	Collins-Bernardino, R	08-23 to 12-18	16
72083	Fully Online Course	Mira/WEB	Dimarzo, D	08-23 to 10-16	8
72737	Fully Online Course	Mira/WEB	Dimarzo, D	10-18 to 12-18	8
CHIL 176 • Principles of Infant-Toddler Caregiving • 3 Units					
70817	Fully Online Course	Mesa/WEB	Cardenas, A	08-23 to 12-18	16
	T 6:00-9:10pm	Mesa/REMOT	Cardenas, A	08-23 to 12-18	16
75089	Fully Online Course	Mira/WEB	Dimarzo, D	10-18 to 12-18	8
CHIL 180 • Nutrition, Health and Safety for Children • 3 Units					
73360	Fully Online Course	City/WEB	Walker, E	08-23 to 12-18	16
73362	Fully Online Course	City/WEB	Blaha, D	08-23 to 12-18	16
70821	Fully Online Course	Mesa/WEB	George, M	08-23 to 12-18	16
72778	Fully Online Course	Mira/WEB	Lewis, D	08-23 to 12-18	16
CHIL 188 • Violence in the Lives of Children and Families • 3 Units					
72084	Fully Online Course	Mira/WEB	Andrews, J	08-23 to 12-18	16
CHIL 215 * • Adult Supervision and Mentoring in Early Childhood Settings • 3 Units					
75090	Fully Online Course	Mira/WEB	Dimarzo, D	08-23 to 10-16	8
CHIL 270 • Work Experience • 2 Units					
75091	Fully Online Course	Mira/WEB	Staff	08-23 to 12-18	16

CHINESE

CHIN 101 # • First Course in Mandarin Chinese • 5 Units					
71001	Fully Online Course	Mesa/WEB	Shi, X	08-23 to 12-18	16
	MW 9:35-11:00am	Mesa/REMOT	Shi, X	08-23 to 12-18	16
71002	Fully Online Course	Mesa/WEB	D'Amico, E	08-23 to 12-18	16
	MW 5:30-6:55pm	Mesa/REMOT	D'Amico, E	08-23 to 12-18	16
CHIN 102 ** • Second Course in Mandarin Chinese • 5 Units					
71305	Fully Online Course	Mesa/WEB	Shi, X	08-23 to 12-18	16
	TTh 9:35-11:00am	Mesa/REMOT	Shi, X	08-23 to 12-18	16
CHIN 201 ** • Third Course in Mandarin Chinese • 5 Units					
71007	Fully Online Course	Mesa/WEB	Shi, X	08-23 to 12-18	16
	MW 5:30-6:55pm	Mesa/REMOT	Shi, X	08-23 to 12-18	16



During District declared emergencies, Partially Online Courses may be changed to an online format. In the event that the course location changes, students will be notified.

Please visit <http://schedule.sdccd.edu/> to confirm class meeting details and technology requirements.

ONLINE CLASSES AT A GLANCE

Check for additional course details online at <http://schedule.sdccd.edu> before enrolling.

COMMERCIAL MUSIC

CN	Online	Location	Instructor	Start/End Date	Weeks
MUSC 50 • Music Fundamentals for the Studio Engineer • 3 Units					
75197	Fully Online Course	City/WEB	Kostlan, R	08-23 to 12-18	16
	M 9:25am-12:35pm	City/REMOTE	Kostlan, R	08-23 to 12-18	16
MUSC 70 • Commercial Music Performance • 1 Unit					
75198	M 2:45-6:00pm	City/REMOTE	Kostlan, R	08-23 to 12-18	16
MUSC 80 • Introduction to Digital Audio and MIDI • 3 Units					
75199	Fully Online Course	City/WEB	Espar, M	08-23 to 12-18	16
	T 9:25am-12:35pm	City/REMOTE	Espar, M	08-23 to 12-18	16
MUSC 82 • Audio Recording • 3 Units					
75200	Fully Online Course	City/WEB	Kucera, J	08-23 to 12-18	16
	W 9:25am-12:35pm	City/REMOTE	Kucera, J	08-23 to 12-18	16
MUSC 84 • Fundamentals of MIDI Production • 3 Units					
75201	Fully Online Course	City/WEB	Espar, M	08-23 to 12-18	16
	Th 9:25am-12:35pm	City/REMOTE	Espar, M	08-23 to 12-18	16

COMMUNICATION STUDIES

COMS 101 *# • Voice and Articulation • 3 Units					
74795	MW 12:45-2:10pm	City/REMOTE	Staff	08-23 to 12-18	16
COMS 103 * • Oral Communication • 3 Units					
74796	Fully Online Course	City/WEB	Lieberman, M	08-23 to 12-18	16
74797	Fully Online Course	City/WEB	Rubin, C	08-23 to 12-18	16
74798	Fully Online Course	City/WEB	Zeledon Perez, M	08-23 to 12-18	16
74799	Fully Online Course	City/WEB	Rubin, C	08-23 to 12-18	16
74800	Fully Online Course	City/WEB	DeAnda, C	08-23 to 12-18	16
74802	Fully Online Course	City/WEB	Lindholm, C	08-23 to 12-18	16
74803	TTh 8:00-9:25am	City/REMOTE	Pitts, A	08-23 to 12-18	16
74804	MW 9:35-11:00am	City/REMOTE	Beach, D	08-23 to 12-18	16
74805	TTh 9:35-11:00am	City/REMOTE	Beach, D	08-23 to 12-18	16
74806	MW 11:10am-12:35pm	City/REMOTE	Shelton, D	08-23 to 12-18	16
74807	TTh 11:10am-12:35pm	City/REMOTE	Pitts, A	08-23 to 12-18	16
74808	TTh 12:45-2:10pm	City/REMOTE	Berry, J	08-23 to 12-18	16
74809	T 12:45-3:55pm	City/REMOTE	Wirig, K	08-23 to 12-18	16
74810	TTh 5:00-6:25pm	City/REMOTE	Berry, J	08-23 to 12-18	16
74811	W 5:55-9:00pm	City/REMOTE	Chambers, B	08-23 to 12-18	16
70220	Fully Online Course	Mesa/WEB	Romero, T	08-23 to 12-18	16
70221	Fully Online Course	Mesa/WEB	Malinis, B	08-23 to 12-18	16
	MW 11:10am-12:35pm	Mesa/REMOTE	Malinis, B	08-23 to 12-18	16
70222	Fully Online Course	Mesa/WEB	Gallardo, S	08-23 to 12-18	16
	TTh 2:20-3:45pm	Mesa/REMOTE	Gallardo, S	08-23 to 12-18	16
70223	Fully Online Course	Mesa/WEB	Kidwell, M	08-23 to 12-18	16
70224	Fully Online Course	Mesa/WEB	James, C	08-23 to 12-18	16
	TTh 12:45-2:10pm	Mesa/REMOTE	James, C	08-23 to 12-18	16
70226	Fully Online Course	Mesa/WEB	Kidwell, M	08-23 to 12-18	16
70227	Fully Online Course	Mesa/WEB	Ross, M	08-23 to 12-18	16
	TTh 9:35-11:00am	Mesa/REMOTE	Ross, M	08-23 to 12-18	16
70228	Fully Online Course	Mesa/WEB	James, C	08-23 to 12-18	16
	TTh 11:10am-12:35pm	Mesa/REMOTE	James, C	08-23 to 12-18	16
70229	Fully Online Course	Mesa/WEB	James, C	08-23 to 12-18	16
	TTh 8:00-9:25am	Mesa/REMOTE	James, C	08-23 to 12-18	16
70230	Fully Online Course	Mesa/WEB	Rosengard, S	08-23 to 12-18	16
70233	Fully Online Course	Mesa/WEB	Kidwell, M	08-23 to 12-18	16

COMMUNICATION STUDIES *continued*

CN	Online	Location	Instructor	Start/End Date	Weeks
70234	Fully Online Course	Mesa/WEB	Ross, M	08-23 to 12-18	16
	MW 8:00-9:25am	Mesa/REMOTE	Ross, M	08-23 to 12-18	16
70467	Fully Online Course	Mesa/WEB	Plambek, S	08-23 to 12-18	16
70469	Fully Online Course	Mesa/WEB	Kohlenberg, T	08-23 to 12-18	16
70471	Fully Online Course	Mesa/WEB	Kohlenberg, T	08-23 to 12-18	16
70472	Fully Online Course	Mesa/WEB	Kohlenberg, T	08-23 to 12-18	16
70474	Fully Online Course	Mesa/WEB	Gallardo, S	08-23 to 12-18	16
	MW 8:00-9:25am	Mesa/REMOTE	Gallardo, S	08-23 to 12-18	16
70476	Fully Online Course	Mesa/WEB	Kohlenberg, T	08-23 to 12-18	16
70477	Fully Online Course	Mesa/WEB	Labio, L	08-23 to 12-18	16
	TTh 9:35-11:00am	Mesa/REMOTE	Labio, L	08-23 to 12-18	16
70483	Fully Online Course	Mesa/WEB	Kohlenberg, T	08-23 to 12-18	16
70485	Fully Online Course	Mesa/WEB	Plambek, S	08-23 to 12-18	16
	TTh 11:10am-12:35pm	Mesa/REMOTE	Plambek, S	08-23 to 12-18	16
70486	Fully Online Course	Mesa/WEB	Labio, L	08-23 to 12-18	16
	TTh 11:10am-12:35pm	Mesa/REMOTE	Labio, L	08-23 to 12-18	16
70487	Fully Online Course	Mesa/WEB	Kohlenberg, T	08-23 to 12-18	16
70488	Fully Online Course	Mesa/WEB	Labio, L	08-23 to 12-18	16
	F 9:30am-12:35pm	Mesa/REMOTE	Labio, L	08-23 to 12-18	16
70490	Fully Online Course	Mesa/WEB	Biggers, D	08-23 to 12-18	16
71006	Fully Online Course	Mesa/WEB	Chambers, B	08-23 to 12-18	16
	T 12:45-2:10pm	Mesa/REMOTE	Chambers, B	08-23 to 12-18	16
<i>CN 71006 utilizes readings and research materials from an African-American perspective</i>					
71634	Fully Online Course	Mesa/WEB	Malinis, B	08-23 to 12-18	16
	MW 9:35-11:00am	Mesa/REMOTE	Malinis, B	08-23 to 12-18	16
71747	Fully Online Course	Mesa/WEB	Plambek, S	08-23 to 12-18	16
72043	Fully Online Course	Mesa/WEB	Plambek, S	08-23 to 12-18	16
	MW 12:45-2:10pm	Mesa/REMOTE	Plambek, S	08-23 to 12-18	16
74257	Fully Online Course	Mesa/WEB	Gerace, V	08-23 to 12-18	16
	MW 8:00-9:25am	Mesa/REMOTE	Gerace, V	08-23 to 12-18	16
72344	Fully Online Course	Mira/WEB	Alford, C	08-23 to 12-18	16
72346	Fully Online Course	Mira/WEB	Alford, C	08-23 to 12-18	16
72676	Fully Online Course	Mira/WEB	Rubin, C	08-23 to 12-18	16
72677	Fully Online Course	Mira/WEB	Johnson, E	08-23 to 12-18	16
72678	Fully Online Course	Mira/WEB	Wilson, W	08-23 to 12-18	16
72919	Fully Online Course	Mira/WEB	Romero, T	08-23 to 12-18	16
72965	Fully Online Course	Mira/WEB	Berry, J	08-23 to 12-18	16
72966	Fully Online Course	Mira/WEB	Romero, T	08-23 to 12-18	16
75418	Fully Online Course	Mira/WEB	Johnson, E	08-23 to 12-18	16
75419	Fully Online Course	Mira/WEB	Lieberman, M	08-23 to 12-18	16
70231	Fully Online Course	Mesa/WEB	Biggers, D	10-18 to 12-18	8
70481	Fully Online Course	Mesa/WEB	Rosengard, S	10-18 to 12-18	8
	MW 12:45-3:45pm	Mesa/REMOTE	Rosengard, S	10-18 to 12-18	8
72679	Fully Online Course	Mira/WEB	Brewster, L	10-18 to 12-18	8
72694	Fully Online Course	Mira/WEB	Mata, A	08-23 to 10-16	8
72695	Fully Online Course	Mira/WEB	Mata, A	10-18 to 12-18	8
72730	Fully Online Course	Mira/WEB	Mata, A	08-23 to 10-16	8
71319	Fully Online Course	Mesa/WEB	Kohlenberg, T	10-04 to 10-29	4
COMS 104 * • Advanced Public Communication • 3 Units					
74812	Fully Online Course	City/WEB	Staff	08-23 to 12-18	16
70491	Fully Online Course	Mesa/WEB	Plambek, S	08-23 to 12-18	16
	MW 9:35-11:00am	Mesa/REMOTE	Plambek, S	08-23 to 12-18	16
70492	Fully Online Course	Mesa/WEB	Odasso, D	08-23 to 12-18	16
	MW 11:10am-12:35pm	Mesa/REMOTE	Odasso, D	08-23 to 12-18	16
COMS 111 * • Oral Interpretation • 3 Units					
70493	Fully Online Course	Mesa/WEB	Odasso, D	08-23 to 12-18	16
	MW 9:35-11:00am	Mesa/REMOTE	Odasso, D	08-23 to 12-18	16

* Prerequisite, corequisite, advisory or limitation on enrollment
Pass/No Pass available ## Pass/No Pass Only

SAN DIEGO CITY COLLEGE
SAN DIEGO MESACOLLEGE
SAN DIEGO MIRAMAR COLLEGE

ONLINE CLASSES AT A GLANCE

Check for additional course details online at <http://schedule.sdccd.edu> before enrolling.

COMMUNICATION STUDIES *continued*

CN	Online	Location	Instructor	Start/End Date	Weeks
COMS 117A ** • Intercollegiate Forensics • 1 Unit					
70494	Fully Online Course	Mesa/WEB	Odasso, D	08-23 to 12-18	16
	T 2:20-5:25pm	Mesa/REMOTE	Odasso, D	08-23 to 12-18	16
70495	Fully Online Course	Mesa/WEB	Malinis, B	08-23 to 12-18	16
	T 2:20-5:25pm	Mesa/REMOTE	Malinis, B	08-23 to 12-18	16
70496	Fully Online Course	Mesa/WEB	Perigo, K	08-23 to 12-18	16
	T 2:20-5:25pm	Mesa/REMOTE	Perigo, K	08-23 to 12-18	16
70511	Fully Online Course	Mesa/WEB	Odasso, D	10-18 to 12-18	8
COMS 117B ** • Intercollegiate Forensics • 1 Unit					
70499	Fully Online Course	Mesa/WEB	Odasso, D	08-23 to 12-18	16
	T 2:20-5:25pm	Mesa/REMOTE	Odasso, D	08-23 to 12-18	16
70500	Fully Online Course	Mesa/WEB	Malinis, B	08-23 to 12-18	16
	T 2:20-5:25pm	Mesa/WEB	Malinis, B	08-23 to 12-18	16
70501	Fully Online Course	Mesa/REMOTE	Perigo, K	08-23 to 12-18	16
	T 2:20-5:25pm	Mesa/WEB	Perigo, K	08-23 to 12-18	16
COMS 117C ** • Intercollegiate Forensics • 1 Unit					
70502	Fully Online Course	Mesa/WEB	Odasso, D	08-23 to 12-18	16
	T 2:20-5:25pm	Mesa/REMOTE	Odasso, D	08-23 to 12-18	16
70503	Fully Online Course	Mesa/WEB	Malinis, B	08-23 to 12-18	16
	T 2:20-5:25pm	Mesa/REMOTE	Malinis, B	08-23 to 12-18	16
70504	Fully Online Course	Mesa/WEB	Perigo, K	08-23 to 12-18	16
	T 2:20-5:25pm	Mesa/REMOTE	Perigo, K	08-23 to 12-18	16
COMS 117D ** • Intercollegiate Forensics • 1 Unit					
70508	Fully Online Course	Mesa/WEB	Odasso, D	08-23 to 12-18	16
	T 2:20-5:25pm	Mesa/REMOTE	Odasso, D	08-23 to 12-18	16
70509	Fully Online Course	Mesa/WEB	Malinis, B	08-23 to 12-18	16
	T 2:20-5:25pm	Mesa/REMOTE	Malinis, B	08-23 to 12-18	16
70510	Fully Online Course	Mesa/WEB	Perigo, K	08-23 to 12-18	16
	T 2:20-5:25pm	Mesa/REMOTE	Perigo, K	08-23 to 12-18	16
COMS 135 ** • Interpersonal Communication • 3 Units					
74813	Fully Online Course	City/WEB	Staff	08-23 to 12-18	16
74814	Fully Online Course	City/WEB	Staff	08-23 to 12-18	16
74815	Fully Online Course	City/WEB	Staff	08-23 to 12-18	16
74816	Fully Online Course	City/WEB	Staff	08-23 to 12-18	16
74817	Fully Online Course	City/WEB	Staff	08-23 to 12-18	16
74818	Fully Online Course	City/WEB	Staff	08-23 to 12-18	16
70513	Fully Online Course	Mesa/WEB	Odasso, D	08-23 to 12-18	16
	TTh 9:35-11:00am	Mesa/REMOTE	Odasso, D	08-23 to 12-18	16
70514	Fully Online Course	Mesa/WEB	Nathan, C	08-23 to 12-18	16
	MW 11:10am-12:35pm	Mesa/REMOTE	Nathan, C	08-23 to 12-18	16
70515	Fully Online Course	Mesa/WEB	Gallardo, S	08-23 to 12-18	16
	TTh 9:35-11:00am	Mesa/REMOTE	Gallardo, S	08-23 to 12-18	16
70516	Fully Online Course	Mesa/WEB	Rapp, M	08-23 to 12-18	16
	T 6:35-9:40pm	Mesa/REMOTE	Rapp, M	08-23 to 12-18	16
70517	Fully Online Course	Mesa/WEB	Brimo, M	08-23 to 12-18	16
70519	Fully Online Course	Mesa/WEB	Brimo, M	08-23 to 12-18	16
70520	Fully Online Course	Mesa/WEB	Gerace, V	08-23 to 12-18	16
	TTh 8:00-9:25am	Mesa/REMOTE	Gerace, V	08-23 to 12-18	16
70522	Fully Online Course	Mesa/WEB	Gallardo, S	08-23 to 12-18	16
	TTh 12:45-2:10pm	Mesa/REMOTE	Gallardo, S	08-23 to 12-18	16
70523	Fully Online Course	Mesa/WEB	Brimo, M	08-23 to 12-18	16
70527	Fully Online Course	Mesa/WEB	Gallardo, S	08-23 to 12-18	16
	MW 9:35-11:00am	Mesa/REMOTE	Gallardo, S	08-23 to 12-18	16
70528	Fully Online Course	Mesa/WEB	Odasso, D	08-23 to 12-18	16
	TTh 11:10am-12:35pm	Mesa/REMOTE	Odasso, D	08-23 to 12-18	16

COMMUNICATION STUDIES *continued*

CN	Online	Location	Instructor	Start/End Date	Weeks
70530	Fully Online Course	Mesa/WEB	Ross, M	08-23 to 12-18	16
	TTh 12:45-2:10pm	Mesa/REMOTE	Ross, M	08-23 to 12-18	16
70533	Fully Online Course	Mesa/WEB	Nathan, C	08-23 to 12-18	16
	M 6:00-9:05pm	Mesa/REMOTE	Nathan, C	08-23 to 12-18	16
71243	Fully Online Course	Mesa/WEB	Gerace, V	08-23 to 12-18	16
71610	Fully Online Course	Mesa/WEB	Gerace, V	08-23 to 12-18	16
	MW 12:45-2:10pm	Mesa/REMOTE	Gerace, V	08-23 to 12-18	16
72044	Fully Online Course	Mesa/WEB	Plambek, S	08-23 to 12-18	16
74277	Fully Online Course	Mesa/WEB	Plambek, S	08-23 to 12-18	16
	TTh 9:35-11:00am	Mesa/REMOTE	Plambek, S	08-23 to 12-18	16
72348	Fully Online Course	Mira/REMOTE	Nofel, B	08-23 to 12-18	16
72922	Fully Online Course	Mira/WEB	Wilson, W	08-23 to 12-18	16
72969	Fully Online Course	Mira/WEB	Wilson, W	08-23 to 12-18	16
70532	Fully Online Course	Mesa/WEB	Nathan, C	10-18 to 12-18	8
	MW 12:45-3:45pm	Mesa/REMOTE	Nathan, C	10-18 to 12-18	8
72347	Fully Online Course	Mira/WEB	Brewster, L	10-18 to 12-18	8
COMS 160 ** • Argumentation • 3 Units					
74819	Fully Online Course	City/WEB	Staff	08-23 to 12-18	16
74820	Fully Online Course	City/WEB	Staff	08-23 to 12-18	16
70535	Fully Online Course	Mesa/WEB	Perigo, K	08-23 to 12-18	16
	TTh 11:10am-12:35pm	Mesa/REMOTE	Perigo, K	08-23 to 12-18	16
70536	Fully Online Course	Mesa/WEB	Perigo, K	08-23 to 12-18	16
	MW 12:45-2:10pm	Mesa/REMOTE	Perigo, K	08-23 to 12-18	16
70537	Fully Online Course	Mesa/WEB	Perigo, K	08-23 to 12-18	16
	MW 11:10am-12:35pm	Mesa/REMOTE	Perigo, K	08-23 to 12-18	16
72349	Fully Online Course	Mira/WEB	Kjellander, P	08-23 to 12-18	16
COMS 170 ** • Small Group Communication • 3 Units					
74821	Fully Online Course	City/REMOTE	Staff	08-23 to 12-18	16
70538	Fully Online Course	Mesa/WEB	Gerace, V	08-23 to 12-18	16
	TTh 9:35-11:00am	Mesa/REMOTE	Gerace, V	08-23 to 12-18	16
74365	Fully Online Course	Mira/WEB	Mata, A	08-23 to 12-18	16
COMS 180 ** • Intercultural Communication • 3 Units					
74822	Fully Online Course	City/WEB	Staff	08-23 to 12-18	16
74823	Fully Online Course	City/WEB	Staff	08-23 to 12-18	16
70539	Fully Online Course	Mesa/WEB	Gerace, V	08-23 to 12-18	16
	MW 9:35-11:00am	Mesa/REMOTE	Gerace, V	08-23 to 12-18	16
70540	Fully Online Course	Mesa/WEB	Gerace, V	08-23 to 12-18	16
	TTh 12:45-2:10pm	Mesa/REMOTE	Gerace, V	08-23 to 12-18	16
72345	Fully Online Course	Mira/WEB	Brewster, L	08-23 to 10-16	8

COMPUTER BUSINESS TECHNOLOGY

CBTE 101 * • Basic Computer Keyboarding • 1 Unit

70555	Fully Online Course	Mesa/WEB	Williams, K	08-23 to 10-16	8
-------	---------------------	----------	-------------	----------------	---

CBTE 114 * • Introduction to Microsoft Windows • 1 Unit

72550	Fully Online Course	Mira/WEB	Viersen, B	10-18 to 12-18	8
-------	---------------------	----------	------------	----------------	---

CBTE 120 * • Beginning Microsoft Word • 2 Units

70558	Fully Online Course	Mesa/WEB	Williams, K	08-23 to 10-16	8
72551	Fully Online Course	Mira/WEB	Viersen, B	08-23 to 10-16	8

CBTE 127 * • Beginning Microsoft PowerPoint • 2 Units

72552	Fully Online Course	Mira/WEB	Viersen, B	10-18 to 12-18	8
-------	---------------------	----------	------------	----------------	---



During District declared emergencies, Partially Online Courses may be changed to an online format. In the event that the course location changes, students will be notified.

Please visit <http://schedule.sdccd.edu/> to confirm class meeting details and technology requirements.

ONLINE CLASSES AT A GLANCE

Check for additional course details online at <http://schedule.sdccd.edu> before enrolling.

COMPUTER BUSINESS TECHNOLOGY

continued

CN	Online	Location	Instructor	Start/End Date	Weeks
CBTE 140 * • Beginning Microsoft Excel • 2 Units					
73630	Fully Online Course	City/WEB	Cordeiro, M	08-23 to 10-16	8
71313	Fully Online Course	Mesa/WEB	Le, D	08-23 to 10-16	8
72553	Fully Online Course	Mira/WEB	Hamidy, W	08-23 to 10-16	8
CBTE 143 * • Intermediate Microsoft Excel • 3 Units					
71580	Fully Online Course	Mesa/WEB	Le, D	10-18 to 12-18	8
72556	Fully Online Course	Mira/WEB	Hamidy, W	10-18 to 12-18	8
CBTE 165 * • Webpage Creation with Dreamweaver • 3 Units					
72800	Fully Online Course	Mira/WEB	McCorkell, F	10-18 to 12-18	8
CBTE 180 * • Microsoft Office • 3 Units					
70567	Fully Online Course	Mesa/WEB	Saballett, A	08-23 to 12-18	16
73619	Fully Online Course	City/WEB	Andersen, A	10-18 to 12-18	8
72558	Fully Online Course	Mira/WEB	Hamidy, W	10-18 to 12-18	8

CBTE 221 * • Legal Secretary Skills and Procedure • 3 Units					
72807	Fully Online Course	Mira/WEB	Turner, A	10-18 to 12-18	8

COMPUTER AND INFORMATION SCIENCES

CISC 106 * • Introduction to Computer Science and Programming • 4 Units

71865	Fully Online Course	Mesa/WEB	Schougaard, A	08-23 to 12-18	16
	MW 6:00-8:20pm	Mesa/REMOTE	Schougaard, A	08-23 to 12-18	16

CISC 150 • Introduction to Computer and Information Sciences • 3 Units

70974	Fully Online Course	Mesa/WEB	Iorio, F	08-23 to 12-18	16
	TTh 11:10am-12:35pm	Mesa/REMOTE	Iorio, F	08-23 to 12-18	16
70975	Fully Online Course	Mesa/WEB	Beaver, H	08-23 to 12-18	16
73613	Fully Online Course	City/WEB	Andersen, A	10-18 to 12-18	8
73628	Fully Online Course	City/WEB	Cordeiro, M	08-23 to 10-16	8

CISC 152 *## • Introduction to the Linux Operating System • 4 Units

71568	Fully Online Course	Mesa/WEB	Sfakianakis, G	08-23 to 12-18	16
-------	---------------------	----------	----------------	----------------	----

CISC 179 • Python Programming • 4 Units

70986	Fully Online Course	Mesa/WEB	Wesley, W	08-23 to 12-18	16
	TTh 12:45-2:10pm	Mesa/REMOTE	Wesley, W	08-23 to 12-18	16
73634	Fully Online Course	City/WEB	Salemi, B	08-23 to 10-16	8
73635	Fully Online Course	City/WEB	Velez-Cadilla, J	10-18 to 12-18	8

CISC 181 • Principles of Information Systems • 4 Units

70977	Fully Online Course	Mesa/WEB	Cruz, A	08-23 to 12-18	16
	MW 8:00-11:10am	Mesa/REMOTE	Cruz, A	08-23 to 12-18	16
70980	Fully Online Course	Mesa/WEB	Bonilla, G	08-23 to 12-18	16
70982	Fully Online Course	Mesa/WEB	Ornelas, C	08-23 to 12-18	16
70983	Fully Online Course	Mesa/WEB	English, R	08-23 to 12-18	16
		Mesa/WEB	Sfakianakis, G	08-23 to 12-18	16
70984	Fully Online Course	Mesa/WEB	Broesch, J	08-23 to 12-18	16
	TTh 7:00-10:00pm	Mesa/REMOTE	Broesch, J	08-23 to 12-18	16
70985	Fully Online Course	Mesa/WEB	Sfakianakis, G	08-23 to 12-18	16
		Mesa/WEB	Nguyen, H	08-23 to 12-18	16

COMPUTER AND INFORMATION SCIENCES

continued

CN	Online	Location	Instructor	Start/End Date	Weeks
71587	Fully Online Course	Mesa/WEB	Nguyen, H	08-23 to 12-18	16
		Mesa/WEB	Broesch, J	08-23 to 12-18	16
72574	Fully Online Course	Mira/WEB	Staff	08-23 to 12-18	16
73014	Fully Online Course	Mira/WEB	Garcia, R	08-23 to 12-18	16
73621	Fully Online Course	City/WEB	Pelletier, R	08-23 to 10-16	8
73622	Fully Online Course	City/WEB	Pelletier, R	10-18 to 12-18	8
73627	Fully Online Course	City/WEB	Schechter, H	10-18 to 12-18	8
73633	Fully Online Course	City/WEB	Savarese, T	09-13 to 11-06	8
70976	Fully Online Course	Mesa/WEB	Gappy, J	08-23 to 10-16	8
70987	Fully Online Course	Mesa/WEB	Milner, A	08-23 to 10-16	8
72766	Fully Online Course	Mira/WEB	Hamidy, W	08-23 to 10-16	8

CISC 183 * • Web Development with Ruby on Rails • 4 Units

74131	Fully Online Course	City/WEB	Salemi, B	08-23 to 10-16	8
		City/WEB	Salemi, B	08-23 to 10-16	8

CISC 186 * • Visual Basic Programming • 4 Units

74384	Fully Online Course	Mesa/WEB	Rion, C	08-23 to 12-18	16
	TTh 6:55-10:00pm	Mesa/REMOTE	Rion, C	08-23 to 12-18	16
75122	Fully Online Course	Mira/WEB	Staff	08-23 to 12-18	16

CISC 187 * • Data Structures in C++ • 4 Units

70988	Fully Online Course	Mesa/WEB	Parillo, D	08-23 to 12-18	16
	MW 6:55-10:00pm	Mesa/REMOTE	Parillo, D	08-23 to 12-18	16
73626	Fully Online Course	City/WEB	Williams, B	09-13 to 11-06	8

CISC 190 * • Java Programming • 4 Units

70989	Fully Online Course	Mesa/WEB	Gappy, J	08-23 to 12-18	16
	MW 5:55-7:35pm	Mesa/REMOTE	Gappy, J	08-23 to 12-18	16
70990	Fully Online Course	Mesa/WEB	Schougaard, A	08-23 to 12-18	16
70991	Fully Online Course	Mesa/WEB	Gappy, J	08-23 to 12-18	16
70992	Fully Online Course	Mesa/WEB	Gappy, J	08-23 to 12-18	16
		Mesa/WEB	Wassell, A	08-23 to 12-18	16
71751	Fully Online Course	Mesa/WEB	Schougaard, A	08-23 to 12-18	16
74381	Fully Online Course	Mesa/WEB	Frankie, T	08-23 to 12-18	16
74385	Fully Online Course	Mesa/WEB	Lee, S	08-23 to 12-18	16
	TTh 11:10am-2:15pm	Mesa/REMOTE	Lee, S	08-23 to 12-18	16
74391	Fully Online Course	Mesa/WEB	Wassell, A	08-23 to 12-18	16
		Mesa/WEB	Wesley, W	08-23 to 12-18	16
72575	Fully Online Course	Mira/WEB	Stiller-Shulman, A	08-23 to 12-18	16
72576	Fully Online Course	Mira/WEB	Staff	08-23 to 12-18	16
73623	Fully Online Course	City/WEB	Salemi, B	08-23 to 10-16	8
73624	Fully Online Course	City/WEB	Biagi, M	10-18 to 12-18	8
70993	Fully Online Course	Mesa/WEB	Giron, R	10-18 to 12-18	8

CISC 191 * • Intermediate Java Programming • 4 Units

71570	Fully Online Course	Mesa/WEB	Frankie, T	08-23 to 12-18	16
	MW 9:30-11:30am	Mesa/REMOTE	Frankie, T	08-23 to 12-18	16
72738	Fully Online Course	Mira/WEB	Huang, A	08-23 to 12-18	16
73012	Fully Online Course	Mira/WEB	Al Ajrawi, S	08-23 to 12-18	16

CISC 192 * • C/C++ Programming • 4 Units

70994	Fully Online Course	Mesa/WEB	Milner, A	08-23 to 12-18	16
71590	Fully Online Course	Mesa/WEB	Staff	08-23 to 12-18	16
74382	Fully Online Course	Mesa/WEB	Lee, S	08-23 to 12-18	16
	TTh 2:20-5:25pm	Mesa/REMOTE	Lee, S	08-23 to 12-18	16
74383	Fully Online Course	Mesa/WEB	Lee, S	08-23 to 12-18	16
72577	Fully Online Course	Mira/WEB	Stiller-Shulman, A	08-23 to 12-18	16
73620	Fully Online Course	City/WEB	Pelletier, R	10-18 to 12-18	8

* Prerequisite, corequisite, advisory or limitation on enrollment
Pass/No Pass available ## Pass/No Pass Only

SAN DIEGO CITY COLLEGE
SAN DIEGO MESACOLLEGE
SAN DIEGO MIRAMAR COLLEGE

ONLINE CLASSES AT A GLANCE

Check for additional course details online at <http://schedule.sdccd.edu> before enrolling.

COMPUTER AND INFORMATION SCIENCES *continued*

CN	Online	Location	Instructor	Start/End Date	Weeks
73625	Fully Online Course	City/WEB	Williams, B	08-23 to 10-16	8
		City/WEB	Velez-Cadilla, J	08-23 to 10-16	8
70995	Fully Online Course	Mesa/WEB	Trinh, V	10-18 to 12-18	8
72578	Fully Online Course	Mira/WEB	Garibay, J	10-18 to 12-18	8

CISC 210 * • System Analysis and Design • 3 Units

70996	Fully Online Course	Mesa/WEB	Sharp, S	08-23 to 12-18	16
	TTh 5:30-6:50pm	Mesa/REMOTE	Sharp, S	08-23 to 12-18	16

CISC 211 * • Computer Organization and Assembly Language • 4 Units

73013	Fully Online Course	Mira/WEB	Moezzi, S	08-23 to 12-18	16
73124	Fully Online Course	Mira/WEB	Nguyen, H	10-18 to 12-18	8

CISC 220 * • Fundamentals of Computer Game Programming • 4 Units

74132	Fully Online Course	City/WEB	Salemi, B	10-18 to 12-18	8
		City/WEB	Biagi, M	10-18 to 12-18	8

CISC 221 * • Intermediate Computer Game Programming • 4 Units

74133	Fully Online Course	City/WEB	Salemi, B	10-18 to 12-18	8
		City/WEB	Biagi, M	10-18 to 12-18	8

CISC 401 * • Database Management and Design for Healthcare Professionals • 4 Units

71204	Fully Online Course	Mesa/WEB	Wesley, W	08-23 to 12-18	16
	W 5:00-8:15pm	Mesa/REMOTE	Wesley, W	08-23 to 12-18	16

CONFLICT RESOLUTION

CRES 101 * • Conflict Resolution and Mediation • 3 Units

73204	Fully Online Course	City/WEB	Matthews, C	08-23 to 12-18	16
-------	---------------------	----------	-------------	----------------	----

COSMETOLOGY

COSM 50 * • Rules, Regulations, and Physiology • 2.5 Units

74180	Fully Online Course	City/WEB	Czerwonka, K	08-23 to 10-16	8
-------	---------------------	----------	--------------	----------------	---

COSM 60 * • Resolution of Skin Diseases and Disorders • 2.5 Units

73365	Fully Online Course	City/WEB	Leon, S	08-23 to 10-16	8
74182	Fully Online Course	City/WEB	Phillips, S	10-18 to 12-18	8

CULINARY ARTS/CULINARY MANAGEMENT

CACM 101 * • Sanitation, Safety, and Equipment • 3 Units

70285	Fully Online Course	Mesa/WEB	Renda, D	08-23 to 12-18	16
71971	Fully Online Course	Mesa/WEB	Gambrell, J	08-23 to 12-18	16
	MTWTh 7:50-9:15am	Mesa/REMOTE	Gambrell, J	08-23 to 12-18	16

CACM 105 * • Fundamentals of Food Production Theory • 3 Units

71972	Fully Online Course	Mesa/WEB	Lopez, C	08-23 to 12-18	16
	TTh 9:25-10:50am	Mesa/REMOTE	Lopez, C	08-23 to 12-18	16

CULINARY ARTS/CULINARY MANAGEMENT *continued*

CN	Online	Location	Instructor	Start/End Date	Weeks
----	--------	----------	------------	----------------	-------

CACM 120 * • Menu Analysis and Event Catering • 3 Units

70292	Fully Online Course	Mesa/WEB	Fitzgerald, M	08-23 to 12-18	16
-------	---------------------	----------	---------------	----------------	----

CACM 130 * • Quantity Food Preparation Theory • 3 Units

71973	Fully Online Course	Mesa/WEB	Fitzgerald, M	08-23 to 12-18	16
-------	---------------------	----------	---------------	----------------	----

DANCE

DANC 110A * • Ballet I • 1.5 Units

75429	TTh 8:00-9:25am	City/REMOTE	Shipman, T	09-07 to 12-18	14
	TBA	City/C109	Shipman, T	09-07 to 12-18	14

DANC 110B * • Ballet II • 1.5 Units

75431	TTh 8:00-9:25am	City/REMOTE	Shipman, T	09-07 to 12-18	14
	T	City/C109	Shipman, T	09-07 to 12-18	14

DANC 110C * • Ballet III • 1.5 Units

75433	TTh 8:00-9:25am	City/REMOTE	Shipman, T	09-07 to 12-18	14
	TBA	City/C109	Shipman, T	09-07 to 12-18	14

DANC 110D * • Ballet IV • 1.5 Units

75434	TTh 8:00-9:25am	City/REMOTE	Shipman, T	09-07 to 12-18	14
	TBA	City/C109	Shipman, T	09-07 to 12-18	14

DANC 115A * • Tap I • 1.5 Units

71825	Fully Online Course	Mesa/WEB	Flournoy, D	08-23 to 12-18	16
75435	TTh 11:10am-12:35pm	City/REMOTE	Arcidiacono, K	09-07 to 12-18	14
	TBA	City/C201	Arcidiacono, K	09-07 to 12-18	14

DANC 115B * • Tap Dance II • 1.5 Units

71181	Fully Online Course	Mesa/WEB	Flournoy, D	08-23 to 12-18	16
75438	TTh 11:10am-12:35pm	City/REMOTE	Arcidiacono, K	09-07 to 12-18	14
	TBA	City/C201	Arcidiacono, K	09-07 to 12-18	14

DANC 115C * • Tap Dance III • 1.5 Units

71826	Fully Online Course	Mesa/WEB	Flournoy, D	08-23 to 12-18	16
75440	TTh 11:10am-12:35pm	City/REMOTE	Arcidiacono, K	09-07 to 12-18	14
	TBA	City/C201	Arcidiacono, K	09-07 to 12-18	14

DANC 115D * • Tap Dance IV • 1.5 Units

71182	Fully Online Course	Mesa/WEB	Flournoy, D	08-23 to 12-18	16
75442	TTh 11:10am-12:35pm	City/REMOTE	Arcidiacono, K	09-07 to 12-18	14
	TBA	City/C201	Arcidiacono, K	09-07 to 12-18	14

DANC 120A * • Hip Hop I • 1.5 Units

71827	Fully Online Course	Mesa/WEB	Adao, M	08-23 to 12-18	16
75444	MW 2:20-3:45pm	City/REMOTE	Jun, G	09-07 to 12-18	14
	TBA	City/C201	Jun, G	09-07 to 12-18	14

DANC 120B * • Hip Hop II • 1.5 Units

71829	Fully Online Course	Mesa/WEB	Adao, M	08-23 to 12-18	16
75447	MW 2:20-3:45pm	City/REMOTE	Jun, G	09-07 to 12-18	14
	TBA	City/C201	Jun, G	09-07 to 12-18	14

DANC 120C * • Hip Hop III • 1.5 Units

71830	Fully Online Course	Mesa/WEB	Adao, M	08-23 to 12-18	16
75449	MW 2:20-3:45pm	City/REMOTE	Jun, G	09-07 to 12-18	14
	TBA	City/C201	Jun, G	09-07 to 12-18	14



During District declared emergencies, Partially Online Courses may be changed to an online format. In the event that the course location changes, students will be notified.

Please visit <http://schedule.sdccd.edu/> to confirm class meeting details and technology requirements.

ONLINE CLASSES AT A GLANCE

Check for additional course details online at <http://schedule.sdccd.edu> before enrolling.

DANCE *continued*

CN	Online	Location	Instructor	Start/End Date	Weeks
DANC 120D ** • Hip Hop IV • 1.5 Units					
71831	Fully Online Course	Mesa/WEB	Adao, M	08-23 to 12-18	16
75450	MW 2:20-3:45pm	City/REMOTE	Jun, G	09-07 to 12-18	14
	TBA	City/C201	Jun, G	09-07 to 12-18	14
DANC 130A * • Dance Repertoire • 1 Unit					
74721	Fully Online Course	Mesa/WEB	Barton, B	08-23 to 12-18	16
DANC 135A ** • Jazz Dance I • 1.5 Units					
71863	Fully Online Course	Mesa/WEB	Flournoy, D	08-23 to 12-18	16
75455	MW 11:10am-12:35pm	City/REMOTE	Arcidiacono, K	09-07 to 12-18	14
	TBA	City/C201	Arcidiacono, K	09-07 to 12-18	14
DANC 135B ** • Jazz Dance II • 1.5 Units					
71957	Fully Online Course	Mesa/WEB	Flournoy, D	08-23 to 12-18	16
75456	MW 11:10am-12:35pm	City/REMOTE	Arcidiacono, K	09-07 to 12-18	14
	TBA	City/C201	Arcidiacono, K	09-07 to 12-18	14
DANC 135C ** • Jazz Dance III • 1.5 Units					
71958	Fully Online Course	Mesa/WEB	Flournoy, D	08-23 to 12-18	16
75457	MW 11:10am-12:35pm	City/REMOTE	Arcidiacono, K	09-07 to 12-18	14
	TBA	City/C201	Arcidiacono, K	09-07 to 12-18	14
DANC 135D ** • Jazz Dance IV • 1.5 Units					
71959	Fully Online Course	Mesa/WEB	Flournoy, D	08-23 to 12-18	16
75458	MW 11:10am-12:35pm	City/REMOTE	Arcidiacono, K	09-07 to 12-18	14
	TBA	City/C201	Arcidiacono, K	09-07 to 12-18	14
DANC 140A ** • Modern Dance I • 1.5 Units					
75459	MW 9:35-11:00am	City/REMOTE	Mahler Salinas, Z	09-07 to 12-18	14
	TBA	City/C109	Mahler Salinas, Z	09-07 to 12-18	14
DANC 140B ** • Modern Dance II • 1.5 Units					
75460	MW 9:35-11:00am	City/REMOTE	Mahler Salinas, Z	09-07 to 12-18	14
	TBA	City/C109	Mahler Salinas, Z	09-07 to 12-18	14
DANC 140C ** • Modern Dance III • 1.5 Units					
75461	MW 9:35-11:00am	City/REMOTE	Mahler Salinas, Z	09-07 to 12-18	14
	TBA	City/C109	Mahler Salinas, Z	09-07 to 12-18	14
DANC 140D ** • Modern Dance IV • 1.5 Units					
75462	MW 9:35-11:00am	City/REMOTE	Mahler Salinas, Z	09-07 to 12-18	14
	TBA	City/C109	Mahler Salinas, Z	09-07 to 12-18	14
DANC 145A ** • Ballroom Dance I • 1.5 Units					
71954	Fully Online Course	Mesa/WEB	Staff	08-23 to 12-18	16
DANC 145B ** • Ballroom Dance II • 1.5 Units					
71996	Fully Online Course	Mesa/WEB	Staff	08-23 to 12-18	16
DANC 151A * • Dance Making: Jazz • 1 Unit					
71967	Fully Online Course	Mesa/WEB	Flournoy, D	08-23 to 12-18	16
DANC 160A # • Pilates – Stretch and Conditioning • 1.5 Units					
71901	Fully Online Course	Mesa/WEB	Chun, A	08-23 to 12-18	16
DANC 160B ** • Pilates – Alignment and Correctives • 1.5 Units					
71172	Fully Online Course	Mesa/WEB	Chun, A	08-23 to 12-18	16

DANCE *continued*

CN	Online	Location	Instructor	Start/End Date	Weeks
DANC 181 ** • History of Dance • 3 Units					
75464	Fully Online Course	City/WEB	Wilson, T	08-23 to 10-16	8
75465	Fully Online Course	City/WEB	Wilson, T	10-18 to 12-18	8
71864	Fully Online Course	Mesa/WEB	Barton, B	08-23 to 10-16	8
DANC 253 ** • Choreography • 2 Units					
71837	Fully Online Course	Mesa/WEB	Flournoy, D	08-23 to 12-18	16
DANC 271A * • Stage Costuming for Dance • 1 Unit					
74386	Fully Online Course	Mesa/WEB	Flournoy, D	08-23 to 12-18	16
DANC 271B • Makeup for Dance Productions • 1 Unit					
74387	Fully Online Course	Mesa/WEB	Flournoy, D	08-23 to 12-18	16
DANC 271C • Lighting Design for Dance Production • 1 Unit					
74388	Fully Online Course	Mesa/WEB	Flournoy, D	08-23 to 12-18	16
DANC 271D • Sound Design for Dance Production • 1 Unit					
74389	Fully Online Course	Mesa/WEB	Flournoy, D	08-23 to 12-18	16

DENTAL ASSISTING

DENA 50 * • Dental Communications • 3 Units					
71272	Fully Online Course	Mesa/WEB	Allen-Hydo, H	08-23 to 12-18	16
	T 4:00-6:00pm	Mesa/REMOTE	Allen-Hydo, H	08-23 to 12-18	16
DENA 54 * • Basic Dental Assisting • 2 Units					
70916	Fully Online Course	Mesa/WEB	Fickess, M	08-23 to 12-18	16
DENA 56 * • Basic Dental Science • 3.5 Units					
71616	Fully Online Course	Mesa/WEB	Allen-Hydo, H	08-23 to 12-18	16
	Th 4:00-6:00pm	Mesa/REMOTE	Allen-Hydo, H	08-23 to 12-18	16
DENA 58 * • Preventive Dental Care • 1.5 Units					
71299	Fully Online Course	Mesa/WEB	Staff	08-23 to 12-18	16
DENA 117 * • Dental Materials • 2.5 Units					
70958	Fully Online Course	Mesa/WEB	Wait, K	08-23 to 12-18	16
DENA 129 * • Dental Radiography I • 2.5 Units					
70967	Fully Online Course	Mesa/WEB	Perkins, C	08-23 to 12-18	16

DIGITAL FILM PRODUCTION

DFLM 101 * • Introduction to Film • 3 Units					
72977	M 6:35-9:45pm	Mira/REMOTE	McCord, K	08-23 to 12-18	16
DFLM 102 * • The American Cinema • 3 Units					
72978	W 6:35-9:45pm	Mira/REMOTE	Kendricks, E	08-23 to 12-18	16

DIGITAL JOURNALISM

DJRN 100 * • Mass Media in the Digital Age • 3 Units					
74888	Fully Online Course	City/WEB	Staff	08-23 to 12-18	16
DJRN 200 ** • Newswriting for Multimedia • 3 Units					
74889	Fully Online Course	City/WEB	Staff	08-23 to 12-18	16

* Prerequisite, corequisite, advisory or limitation on enrollment
Pass/No Pass available ## Pass/No Pass Only

SAN DIEGO CITY COLLEGE
SAN DIEGO MESACOLLEGE
SAN DIEGO MIRAMAR COLLEGE

ONLINE CLASSES AT A GLANCE

Check for additional course details online at <http://schedule.sdccd.edu> before enrolling.

DIGITAL JOURNALISM *continued*

CN	Online	Location	Instructor	Start/End Date	Weeks
DJRN 204 • Social Media in the Digital Age • 3 Units					
74890	Fully Online Course	City/WEB	Vargas, N	08-23 to 12-18	16

DRAMATIC ARTS *continued*

CN	Online	Location	Instructor	Start/End Date	Weeks
DRAM 132 * • Beginning Acting • 3 Units					
71170	Partially Online Course	Mesa/WEB	Ye, G	08-23 to 12-18	16
	MW 9:30-10:45am	Mesa/REMOTE	Ye, G	08-23 to 12-18	16
	F 9:30-10:45am	Mesa C1/CT Stage	Ye, G	08-23 to 12-18	16

DISABILITY SUPPORT PROGRAMS AND SERVICES

DSPS 34 *## • College Success Skills • 1 Unit					
73730	F 9:35-11:25am	City/REMOTE	Nichols, T	08-23 to 10-16	8
<i>This course is a college success skills course with a focus on remote learning tools and technology.</i>					
73736	F 9:35-11:25am	City/REMOTE	Nichols, T	10-18 to 12-18	8
<i>This course is a college success skills course with a focus on remote learning tools and technology.</i>					

DRAM 133 *# • Intermediate Acting • 3 Units					
71171	Partially Online	Mesa/WEB	Ye, G	08-23 to 12-18	16
	MW 9:30-10:45am	Mesa/REMOTE	Ye, G	08-23 to 12-18	16
	F 9:30-10:45am	Mesa C1/CT Stage	Ye, G	08-23 to 12-18	16

DRAM 150 # • Cinema as Art and Communication I • 3 Units					
71173	Fully Online Course	Mesa/WEB	Keller, J	08-23 to 12-18	16
71994	Fully Online Course	Mesa/WEB	Keller, J	10-18 to 12-18	8

DRAMATIC ARTS

DRAM 70 *# • Digital Video Production for the Dramatic Arts • 3 Units					
74301	Partially Online	Mesa/WEB	Keller, J	08-23 to 12-18	16
	TTh 2:35-5:10pm	Mesa/B-109	Keller, J	08-23 to 12-18	16

DRAM 151 # • Cinema as Art and Communication II • 3 Units					
74307	Fully Online Course	Mesa/WEB	Deckelbaum, S	08-23 to 12-18	16
71174	Fully Online Course	Mesa/WEB	Deckelbaum, S	10-18 to 12-18	8

DRAM 71 *# • Digital Video Production for the Dramatic Arts II • 3 Units					
75265	Partially Online	Mesa/WEB	Keller, J	08-23 to 12-18	16
	TTh 2:35-5:10pm	Mesa/B-109	Keller, J	08-23 to 12-18	16

DRAM 200A * • Fundamentals of Performance and Production III • 4 Units					
71757	Partially Online Course	Mesa/WEB	Ye, G	08-23 to 12-18	16
	MTWTh 11:10am-2:20pm	Mesa/C1-101	Ye, G	08-23 to 12-18	16

DRAM 100A * • Fundamentals of Performance and Production I • 4 Units					
71756	Fully Online Course	Mesa/WEB	Staff	08-23 to 12-18	16

DRAM 204A * • Theatre Company Performance III • 2 Units					
71175	Partially Online Course	Mesa/WEB	Woo, D	08-23 to 12-18	16
	MTWTh 11:10am-2:20pm	Mesa C1/CT Stage	Woo, D	08-23 to 12-18	16
71176	Partially Online Course	Mesa/WEB	Woo, D	08-23 to 12-18	16
	MTWTh 11:10am-2:20pm	Mesa C1/CT Stage	Woo, D	08-23 to 12-18	16

DRAM 104A * • Theatre Company Performance I • 1 Unit					
71149	Fully Online Course	Mesa/WEB	Staff	08-23 to 12-18	16

DRAM 244A *# • Theatre Workshop I • 2 Units					
72052	Fully Online Course	Mesa/WEB	Staff	08-23 to 12-18	16

DRAM 105 *# • Introduction to Dramatic Arts • 3 Units					
71167	Fully Online Course	Mesa/WEB	Polak, J	08-23 to 12-18	16
71273	Fully Online Course	Mesa/WEB	Polak, J	08-23 to 12-18	16
75036	Fully Online Course	City/WEB	Stone, K	08-23 to 10-16	8
75037	Fully Online Course	City/WEB	Thompson, M	08-23 to 10-16	8
75038	Fully Online Course	City/WEB	Staff	10-18 to 12-18	8
75039	Fully Online Course	City/WEB	Whaley, C	10-18 to 12-18	8
71995	Fully Online Course	Mesa/WEB	Staff	10-18 to 12-18	8

DRAM 268 *# • Experimental Theatre • 1 Unit					
75404	Partially Online	Mesa/WEB	Ye, G	08-23 to 12-18	16
	TBA	Mesa/C1-101	Woo, D	08-23 to 12-18	16

DRAM 107 * • Study of Filmed Plays • 3 Units					
75040	Fully Online Course	City/WEB	Whaley, C	08-23 to 10-16	8
75041	Fully Online Course	City/WEB	Whaley, C	10-18 to 12-18	8

ECONOMICS

ECON 120 * • Principles of Macroeconomics • 3 Units					
73330	Fully Online Course	City/WEB	Obiya, A	08-23 to 12-18	16
70241	Fully Online Course	Mesa/WEB	Morshed, T	08-23 to 12-18	16
70242	Fully Online Course	Mesa/WEB	Morshed, T	08-23 to 12-18	16
70243	Fully Online Course	Mesa/WEB	Gordon, R	08-23 to 12-18	16
70244	Fully Online Course	Mesa/WEB	Abajian, M	08-23 to 12-18	16
70245	Fully Online Course	Mesa/WEB	Abajian, M	08-23 to 12-18	16
70246	Fully Online Course	Mesa/WEB	Song, X	08-23 to 12-18	16
70247	Fully Online Course	Mesa/WEB	Song, X	08-23 to 12-18	16
71624	Fully Online Course	Mesa/WEB	Banae, M	08-23 to 12-18	16
72579	Fully Online Course	Mira/WEB	Dobre, O	08-23 to 12-18	16
72580	Fully Online Course	Mira/WEB	Carr, F	08-23 to 12-18	16
72581	Fully Online Course	Mira/WEB	Dobre, O	08-23 to 12-18	16
72582	Fully Online Course	Mira/WEB	Dobre, O	08-23 to 12-18	16
72733	Fully Online Course	Mira/WEB	Dobre, O	08-23 to 12-18	16
73316	Fully Online Course	City/WEB	Obiya, A	09-20 to 12-18	12
73292	Fully Online Course	City/WEB	Obiya, A	10-18 to 12-18	8
73314	Fully Online Course	City/WEB	Dubon, J	08-23 to 10-16	8
73318	Fully Online Course	City/WEB	Obiya, A	10-18 to 12-18	8
70597	Fully Online Course	Mesa/WEB	Song, X	08-23 to 10-16	8
70599	Fully Online Course	Mesa/WEB	Ray Chaudhuri, E	08-23 to 10-16	8
70603	Fully Online Course	Mesa/WEB	Song, X	10-18 to 12-18	8

DRAM 108 * • Playwriting • 3 Units					
75042	Fully Online Course	City/WEB	Rodda, K	08-23 to 12-18	16

DRAM 109 * • Theatre and Social Issues • 3 Units					
75044	Fully Online Course	City/WEB	Stone, K	10-18 to 12-18	8

DRAM 118 *# • Intermediate Playwriting • 3 Units					
75043	Fully Online Course	City/WEB	Rodda, K	08-23 to 12-18	16

DRAM 119 *# • Acting for Film and Television • 3 Units					
71168	Partially Online Course	Mesa/WEB	Keller, J	08-23 to 12-18	16
	WF	Mesa/REMOTE	Keller, J	08-23 to 12-18	16
	MWF 9:25am-11:00am	Mesa/C1-101	Keller, J	08-23 to 12-18	16



During District declared emergencies, Partially Online Courses may be changed to an online format. In the event that the course location changes, students will be notified.

Please visit <http://schedule.sdccd.edu/> to confirm class meeting details and technology requirements.

ONLINE CLASSES AT A GLANCE

Check for additional course details online at <http://schedule.sdccd.edu> before enrolling.

ECONOMICS *continued*

CN	Online	Location	Instructor	Start/End Date	Weeks
71625	Fully Online Course	Mesa/WEB	Cullivan, M	10-18 to 12-18	8
72583	Fully Online Course	Mira/WEB	Cullivan, M	08-23 to 10-16	8
72760	Fully Online Course	Mira/WEB	Carr, F	10-18 to 12-18	8

ECON 121 * • Principles of Microeconomics • 3 Units

70256	Fully Online Course	Mesa/WEB	Abajian, M	08-23 to 12-18	16
70257	Fully Online Course	Mesa/WEB	Banae, M	08-23 to 12-18	16
70258	Fully Online Course	Mesa/WEB	Abajian, M	08-23 to 12-18	16
70260	Fully Online Course	Mesa/WEB	Song, X	08-23 to 12-18	16
70261	Fully Online Course	Mesa/WEB	Song, X	08-23 to 12-18	16
70267	Fully Online Course	Mesa/WEB	Banae, M	08-23 to 12-18	16
70268	Fully Online Course	Mesa/WEB	Morshed, T	08-23 to 12-18	16
72584	Fully Online Course	Mira/WEB	Dobre, O	08-23 to 12-18	16
72585	Fully Online Course	Mira/WEB	Dobre, O	08-23 to 12-18	16
72586	Fully Online Course	Mira/WEB	Dobre, O	08-23 to 12-18	16
73296	Fully Online Course	City/WEB	Obiya, A	09-07 to 12-18	14
73317	Fully Online Course	City/WEB	Obiya, A	09-07 to 12-18	14
73315	Fully Online Course	City/WEB	Obiya, A	10-18 to 12-18	8
70263	Fully Online Course	Mesa/WEB	Song, X	10-18 to 12-18	8
70615	Fully Online Course	Mesa/WEB	Abajian, M	08-23 to 10-16	8
71275	Fully Online Course	Mesa/WEB	Ray Chaudhuri, E	08-23 to 10-16	8
72587	Fully Online Course	Mira/WEB	Cullivan, M	10-18 to 12-18	8
72750	Fully Online Course	Mira/WEB	Ray Chaudhuri, E	08-23 to 10-16	8

EDUCATION

EDUC 100 *## • Tutor Training • 1 Unit

72058	Fully Online Course	Mesa/WEB	Manasse, M	09-07 to 09-25	3
74300	Fully Online Course	Mesa/WEB	Manasse, M	09-07 to 09-25	3
74308	Fully Online Course	Mesa/WEB	McDaniels, S	09-27 to 10-16	3
F	8:00am-12:30pm	Mesa/REMOT	McDaniels, S	09-27 to 10-16	3

EDUC 200 * • Teaching as a Profession • 2 Units

70905	Fully Online Course	Mesa/WEB	Kimpton-Lorence, L	08-23 to 12-18	16
71662	Fully Online Course	Mesa/WEB	Kimpton-Lorence, L	08-23 to 12-18	16

EDUC 203 *# • Field Experience for Prospective Teachers • 1 Unit

70908	Fully Online Course	Mesa/WEB	Kimpton-Lorence, L	08-23 to 12-18	16
72038	Fully Online Course	Mesa/WEB	Staff	08-23 to 12-18	16

EDUC 211 • Field Experience in Math and Science • 1 Unit

71620	Fully Online Course	Mesa/WEB	Kimpton-Lorence, L	08-23 to 12-18	16
-------	---------------------	----------	--------------------	----------------	----

ELECTRICITY

ELCT 111 * • Electrical Theory I • 3 Units

74146	Fully Online Course	City/WEB	Heifner, K	08-23 to 12-18	16
-------	---------------------	----------	------------	----------------	----

ELCT 111L * • Electrical Laboratory I • 2 Units

74147	Partially Online	City/WEB	Staff	08-23 to 12-18	16
	TTh 6:30-9:35pm	City/T291	Staff	08-23 to 12-18	16

A subgroup of the students will meet for lab on day 1 and half on day 2. Instructor will determine and email students this at start of course. Any online/Zoom meetings, when held, will be during scheduled class time.

ELCT 121 * • Electrical Theory II • 3 Units

74148	Fully Online Course	City/WEB	Daniels, K	08-23 to 12-18	16
-------	---------------------	----------	------------	----------------	----

ELECTRONIC SYSTEMS *continued*

CN	Online	Location	Instructor	Start/End Date	Weeks
74149	Partially Online	City/WEB	Daniels, K	08-23 to 12-18	16
	MW 6:30-9:35pm	City/T281	Daniels, K	08-23 to 12-18	16

A subgroup of the students will meet for lab on day 1 and half on day 2. Instructor will determine and email students this at start of course. Any online/Zoom meetings, when held, will be during scheduled class time.

74927	Partially Online	City/WEB	Staff	08-23 to 12-18	16
	MW 6:30-9:35pm	SDTrolley	Staff	08-23 to 12-18	16

ELCT 131 * • Electrical Theory III • 3 Units

74150	Fully Online Course	City/WEB	Heifner, K	08-23 to 12-18	16
-------	---------------------	----------	------------	----------------	----

ELCT 131L * • Electrical Laboratory III • 2 Units

74151	Partially Online	City/WEB	Heifner, K	08-23 to 12-18	16
	MW 6:30-9:35pm	City/T291	Heifner, K	08-23 to 12-18	16

A subgroup of the students will meet for lab on day 1 and half on day 2. Instructor will determine and email students this at start of course. Any online/Zoom meetings, when held, will be during scheduled class time.

ELCT 141 * • Electrical Theory IV • 3 Units

74152	Fully Online Course	City/WEB	Moghadas, A	08-23 to 12-18	16
-------	---------------------	----------	-------------	----------------	----

ELCT 141L * • Electrical Laboratory IV • 2 Units

74153	Partially Online	City/WEB	Moghadas, A	08-23 to 12-18	16
	TTh 6:30-9:35pm	City/T281	Moghadas, A	08-23 to 12-18	16

A subgroup of the students will meet for lab on day 1 and half on day 2. Instructor will determine and email students this at start of course. Any online/Zoom meetings, when held, will be during scheduled class time.

ELECTRONIC SYSTEMS

ELDT 123 * • Introduction to Digital Circuits • 3 Units

73404	Fully Online Course	City/WEB	Julian, A	09-07 to 12-18	14
	MW 5:20-6:45pm	City/WEB	Julian, A	09-07 to 12-18	14

ELDT 123L * • Digital Circuits Laboratory • 1 Unit

73405	Fully Online Course	City/WEB	Julian, A	09-07 to 12-18	14
	MW 6:55-8:20pm	City/WEB	Julian, A	09-07 to 12-18	14

Students will need access to a computer onto which they can download and run circuit simulation software, e.g. from www.logiccircuit.org

ELDT 125 * • AC Circuit Analysis • 4 Units

73406	Fully Online Course	City/WEB	Khoromi, F	09-07 to 12-18	14
	TTh 5:20-7:25pm	City/WEB	Khoromi, F	09-07 to 12-18	14

ELDT 125L * • DC/AC Circuit Analysis Laboratory with Pspice • 1 Unit

73407	Fully Online Course	City/WEB	Khoromi, F	09-07 to 12-18	14
	TTh 7:35-8:55pm	City/WEB	Khoromi, F	09-07 to 12-18	14

Students will need access to a computer that can run the free version of Orcad Spice.

ELDT 143 * • Semiconductor Devices • 3 Units

73408	Fully Online Course	City/WEB	Julian, A	09-07 to 12-18	14
	TTh 5:20-6:45pm	City/WEB	Julian, A	09-07 to 12-18	14

ELDT 143L * • Semiconductor Devices Laboratory • 1.5 Units

73419	Fully Online Course	City/WEB	Edwards, D	09-07 to 12-18	14
	Fully Online Course	City/WEB	Pruitt, R	09-07 to 12-18	14
	TTh 6:55-9:10pm	City/WEB	Edwards, D	09-07 to 12-18	14
	TTh 6:55-9:10pm	City/WEB	Pruitt, R	09-07 to 12-18	14

* Prerequisite, corequisite, advisory or limitation on enrollment
Pass/No Pass available ## Pass/No Pass Only

SAN DIEGO CITY COLLEGE
SAN DIEGO MESACOLLEGE
SAN DIEGO MIRAMAR COLLEGE

ONLINE CLASSES AT A GLANCE

Check for additional course details online at <http://schedule.sdccd.edu> before enrolling.

EMERGENCY MEDICAL TECHNICIAN

CN	Online	Location	Instructor	Start/End Date	Weeks
EMGM 105A * • Emergency Medical Technician – National Registry • 7 Units					
72273	Partially Online Course	Mira/WEB	Frichtel, J	08-23 to 12-18	16
	TBA	Mira/R1102	Kjartanson, M		
72274	Partially Online Course	Mira/WEB	Faulk, E		
	TBA	Mira/R1102	Manns, L	08-23 to 12-18	16
72275	Partially Online Course	Mira/WEB	Vodrazka, E	08-23 to 12-18	16
	TBA	Mira/R1101	DeGuzman, M		
72277	Partially Online Course	Mira/WEB	Kuite, D	08-23 to 12-18	16
	TBA	Mira/R1102	McAllister, R		
72849	Fully Online Course	Mira/WEB	Salinsky, J	09-24 to 11-01	5

EMGM 106 * • Perilaryngeal Airway Adjuncts/Defibrillation Training • 0.5 Units

72282	Partially Online Course	Mira/WEB	Salinsky, J	10-23 to 10-30	1
	S 8:45-3:00pm	Mira/R3100	Salinsky, J	10-23 to 10-30	1
72283	Partially Online Course	Mira/WEB	Salinsky, J	10-26 to 10-27	1
	TW 8:45-3:00pm	Mira/R3100	Salinsky, J	10-26 to 10-27	1
72285	Partially Online Course	Mira/WEB	Salinsky, J	11-05 to 11-12	1
	F 8:45-3:00pm	Mira/R3100	Salinsky, J	11-05 to 11-12	1
72701	Partially Online Course	Mira/WEB	Salinsky, J	11-06 to 11-13	1
	S 8:45-3:00pm	Mira/R3100	Salinsky, J	11-06 to 11-13	1
72702	Partially Online Course	Mira/WEB	Salinsky, J	11-19 to 11-20	1
	FS 8:45-3:00pm	Mira/R3100	Salinsky, J	11-19 to 11-20	1
72713	Partially Online Course	Mira/WEB	Salinsky, J	12-03 to 12-10	1
	F 8:45-3:00pm	Mira/R3100	Salinsky, J	12-03 to 12-10	1
72851	Partially Online Course	Mira/WEB	Salinsky, J	12-04 to 12-11	1
	S 8:45-3:00pm	Mira/R3100	Salinsky, J	12-04 to 12-11	1

ENERGY AND GEO-ENVIRONMENTAL ENGINEERING

EGEE 50 • Building Science Principles • 3 Units

73402	Fully Online Course	City/WEB	Bond, J	08-23 to 10-16	8
-------	---------------------	----------	---------	----------------	---

EGEE 70 • Energy Industry Principles • 3 Units

74145	Fully Online Course	City/WEB	Morton, L	08-23 to 10-16	8
-------	---------------------	----------	-----------	----------------	---

ENGINEERING

ENGE 101 ** • Introduction to Engineering • 1.5 Units

70156	Fully Online Course	Mesa/WEB	Zia Amirhosseini, D	08-23 to 12-18	16
	M 2:20-3:45pm	Mesa/REMOTE	Zia Amirhosseini, D	08-23 to 12-18	16
73409	Fully Online Course	City/WEB	Nevius, J	09-07 to 12-18	14

ENGE 151 ** • Engineering Drawing • 2 Units

73410	Fully Online Course	City/WEB	Riveron, J	09-07 to 12-18	14
	MW 12:45-3:55pm	City/REMOTE	Riveron, J	09-07 to 12-18	14
70157	Partially Online Course	Mesa/WEB	Mohssenzadeh, M	08-23 to 12-18	16
	MW 5:30-8:30pm	Mesa/MS-109	Mohssenzadeh, M	08-23 to 12-18	16
70158	Partially Online Course	Mesa/WEB	Mohssenzadeh, M	08-23 to 12-18	16
	TTh 5:30-8:30pm	Mesa/MS-209	Mohssenzadeh, M	08-23 to 12-18	16

ENGE 200 ** • Statics • 3 Units

73411	Fully Online Course	City/WEB	Khoromi, F	09-07 to 12-18	14
	MW 8:00-9:25am	City/REMOTE	Khoromi, F	09-07 to 12-18	14

ENGINEERING *continued*

CN	Online	Location	Instructor	Start/End Date	Weeks
ENGE 210 * • Properties of Materials • 3 Units					
74170	Fully Online Course	City/WEB	Khoromi, F	09-07 to 12-18	14
	MW 11:10am-12:35pm	City/WEB	Khoromi, F	09-07 to 12-18	14
ENGE 240 * • Digital Systems • 3 Units					
73412	Fully Online Course	City/WEB	Pruitt, R	09-07 to 12-18	14
	MW 11:10am-12:35pm	City/REMOTE	Pruitt, R	09-07 to 12-18	14
<i>Students will need access to a PC which will run the free circuit simulations software: Logic Circuit Program, http://www.logiccircuit.org</i>					
ENGE 250 * • Dynamics • 3 Units					
75739	W 11:10am-12:35pm	City/REMOTE	Khoromi, F	09-20 to 12-18	12
	Fully Online Course	City/WEB	Khoromi, F	09-20 to 12-18	12
ENGE 260 * • Electric Circuits • 3 Units					
73414	MW 9:35-11:00am	City/REMOTE	Khoromi, F	09-07 to 12-18	14
	Fully Online Course	City/WEB	Khoromi, F	09-07 to 12-18	14

ENGLISH

ENGL 13A ## • Academic Writing Skills I • 1 Unit

75203	Fully Online Course	City/WEB	Brown, G	08-23 to 12-18	16
-------	---------------------	----------	----------	----------------	----

ENGL 31 *** • Academic Literacy • 2 Units

70185	Fully Online Course	Mesa/REMOTE	Kalchik, J	08-23 to 12-18	16
		Mesa/REMOTE	Kalchik, J	08-23 to 12-18	16
70187	Fully Online Course	Mesa/REMOTE	Alfonsi, M	08-23 to 12-18	16
		Mesa/REMOTE	Alfonsi, M	08-23 to 12-18	16
70188	Fully Online Course	Mesa/REMOTE	Orona, C	08-23 to 12-18	16
		Mesa/REMOTE	Orona, C	08-23 to 12-18	16
70189	Fully Online Course	Mesa/REMOTE	Kalchik, J	08-23 to 12-18	16
		Mesa/REMOTE	Kalchik, J	08-23 to 12-18	16
70190	Fully Online Course	Mesa/REMOTE	Pickford, R	08-23 to 12-18	16
		Mesa/REMOTE	Pickford, R	08-23 to 12-18	16
70191	Fully Online Course	Mesa/REMOTE	Escamilla, R	08-23 to 12-18	16
		Mesa/REMOTE	Escamilla, R	08-23 to 12-18	16
70193	Fully Online Course	Mesa/REMOTE	Lacher, K	08-23 to 12-18	16
		Mesa/REMOTE	Lacher, K	08-23 to 12-18	16
70194	Fully Online Course	Mesa/REMOTE	Sullivan, C	08-23 to 12-18	16
		Mesa/REMOTE	Sullivan, C	08-23 to 12-18	16
70196	Fully Online Course	Mesa/REMOTE	Villalobos, J	08-23 to 12-18	16
		Mesa/REMOTE	Villalobos, J	08-23 to 12-18	16
70259	Fully Online Course	Mesa/REMOTE	Cost, J	08-23 to 12-18	16
		Mesa/REMOTE	Cost, J	08-23 to 12-18	16
70262	Fully Online Course	Mesa/REMOTE	Cost, J	08-23 to 12-18	16
		Mesa/REMOTE	Cost, J	08-23 to 12-18	16
70840	Fully Online Course	Mesa/REMOTE	Johnson, P	08-23 to 12-18	16
71315	Fully Online Course	Mesa/REMOTE	Allred, M	08-23 to 12-18	16
		Mesa/REMOTE	Allred, M	08-23 to 12-18	16
71618	Fully Online Course	Mesa/REMOTE	Alfonsi, M	08-23 to 12-18	16
		Mesa/REMOTE	Alfonsi, M	08-23 to 12-18	16
75273	Fully Online Course	City/WEB	Martinez, N	08-30 to 12-18	15
75274	Fully Online Course	City/WEB	Benavides, S	08-30 to 12-18	15
75275	Fully Online Course	City/WEB	Oriol, R	08-30 to 12-18	15
75276	Fully Online Course	City/WEB	Malfara, K	08-30 to 12-31	15
75277	Fully Online Course	City/WEB	Booker, A	08-30 to 12-31	15
75278	Fully Online Course	City/WEB	Zunic, K	08-30 to 12-18	15
75279	Fully Online Course	City/WEB	Pepper, E	08-30 to 12-18	15
75289	Fully Online Course	City/REMOTE	Rodriguez, J	08-30 to 12-18	15



During District declared emergencies, Partially Online Courses may be changed to an online format. In the event that the course location changes, students will be notified.

Please visit <http://schedule.sdccd.edu/> to confirm class meeting details and technology requirements.

ONLINE CLASSES AT A GLANCE

Check for additional course details online at <http://schedule.sdccd.edu> before enrolling.

ENGLISH *continued*

CN	Online	Location	Instructor	Start/End Date	Weeks
75290	Fully Online Course	City/REMOTE	Grimshaw, T	08-30 to 12-18	15
75291	Fully Online Course	City/REMOTE	Walsh, D	08-30 to 12-18	15
75292	Fully Online Course	City/REMOTE	Guido, G	08-30 to 12-18	15
75293	Fully Online Course	City/REMOTE	Breay, A	08-30 to 12-18	15
75294	Fully Online Course	City/REMOTE	Herrera, B	08-30 to 12-18	15
75295	Fully Online Course	City/REMOTE	Gordh, C	08-30 to 12-18	15
75296	Fully Online Course	City/REMOTE	Gossett, K	08-30 to 12-18	15
75297	Fully Online Course	City/REMOTE	Lopez, M	08-30 to 12-18	15
72831	Fully Online Course	Mira/WEB	Halliday, R	08-23 to 12-04	14
72832	Fully Online Course	Mira/WEB	Johnson Shipman, S	08-23 to 12-04	14
72833	Fully Online Course	Mira/WEB	Johnson Shipman, S	08-23 to 12-04	14
72835	Fully Online Course	Mira/REMOTE	Andersen, A	08-23 to 12-04	14
		Mira/WEB	Andersen, A	08-23 to 12-04	14
72837	Fully Online Course	Mira/WEB	Johnson Shipman, S	08-23 to 12-04	14
72839	Fully Online Course	Mira/REMOTE	Gomez, R	08-23 to 12-04	14
		Mira/WEB	Gomez, R	08-23 to 12-04	14
72842	Fully Online Course	Mira/WEB	Halliday, R	08-23 to 12-04	14
72844	Fully Online Course	Mira/WEB	Halliday, R	08-23 to 12-04	14
72046	Fully Online Course	Mesa/REMOTE	Staff	09-20 to 12-18	12

ENGL 36 # • Basic Creative Writing Workshop • 3 Units

75204	Fully Online Course	City/WEB	Staff	08-23 to 12-18	16
75205	Fully Online Course	City/WEB	Staff	08-23 to 12-18	16
75206	Fully Online Course	City/WEB	Staff	08-23 to 12-18	16
	TTh 12:45-2:10pm	City/REMOTE	Staff	08-23 to 12-18	16
75207	Fully Online Course	City/WEB	Staff	08-23 to 12-18	16
	MW 12:45-2:10pm	City/REMOTE	Staff	08-23 to 12-18	16

ENGL 47A * • Integrated Reading, Writing and Reasoning • 4 Units

75216	Fully Online Course	City/WEB	Staff	08-23 to 12-18	16
75217	Fully Online Course	City/WEB	Staff	08-23 to 12-18	16
75218	Fully Online Course	City/WEB	Staff	08-23 to 12-18	16
75220	MW 12:45-2:50pm	City/REMOTE	Staff	08-23 to 12-18	16
70215	Fully Online Course	Mesa/WEB	Zimmerman, M	08-23 to 12-18	16
	T 8:00am-10:00am	Mesa/REMOTE	Zimmerman, M	08-23 to 12-18	16
70216	Fully Online Course	Mesa/WEB	Johnson, P	08-23 to 12-18	16
	M 11:10am-1:15pm	Mesa/REMOTE	Johnson, P	08-23 to 12-18	16
70217	Fully Online Course	Mesa/WEB	Johnson, P	08-23 to 12-18	16
	TTh 12:45-2:50pm	Mesa/REMOTE	Starbuck, S	08-23 to 12-18	16

ENGL 48 ** • College Reading and Study Skills II • 3 Units

72503	Fully Online Course	Mira/WEB	Halliday, R	08-23 to 12-18	16
	M 9:35-11:00am	Mira/REMOTE	Halliday, R	08-23 to 12-18	16

ENGL 49 ** • Basic Composition • 3 Units

72487	Fully Online Course	Mira/WEB	Maduli-Williams, D	08-23 to 12-18	16
72489	Fully Online Course	Mira/WEB	Maduli-Williams, D	08-23 to 12-18	16
72488	Fully Online Course	Mira/WEB	Gonzalez, A	08-23 to 10-16	8

ENGL 101 ** • Reading and Composition • 3 Units

75221	Fully Online Course	City/WEB	Chan, M	08-23 to 12-18	16
75222	Fully Online Course	City/WEB	Fithian, C	08-23 to 12-18	16
75223	Fully Online Course	City/WEB	Gardella, M	08-23 to 12-18	16
75224	Fully Online Course	City/WEB	Kovach, C	08-23 to 12-18	16
75225	Fully Online Course	City/WEB	Kovach, C	08-23 to 12-18	16
75226	Fully Online Course	City/WEB	Kovach, C	08-23 to 12-18	16
75227	Fully Online Course	City/WEB	Martinez, N	08-23 to 12-18	16
75228	Fully Online Course	City/WEB	Martinez, N	08-23 to 12-18	16
75229	Fully Online Course	City/WEB	Preciado, O	08-23 to 12-18	16
75230	Fully Online Course	City/WEB	Weigle, M	08-23 to 12-18	16
75231	Fully Online Course	City/WEB	Weigle, M	08-23 to 12-18	16

ENGLISH *continued*

CN	Online	Location	Instructor	Start/End Date	Weeks
75232	Fully Online Course	City/WEB	Walsh, D	08-23 to 12-18	16
75233	Fully Online Course	City/WEB	Preciado, O	08-23 to 12-18	16
75234	Fully Online Course	City/WEB	Brown, G	08-23 to 12-18	16
75235	Fully Online Course	City/WEB	Rodriguez, J	08-23 to 12-18	16
75236	Fully Online Course	City/WEB	Gum, A	08-23 to 12-18	16
75237	Fully Online Course	City/WEB	McCulley-Mendoza, B	08-23 to 12-18	16
75238	Fully Online Course	City/WEB	Strode, K	08-23 to 12-18	16
75239	Fully Online Course	City/WEB	Strode, K	08-23 to 12-18	16
75240	Fully Online Course	City/WEB	Flynn, J	08-23 to 12-18	16
75241	Fully Online Course	City/WEB	Craig, D	08-23 to 12-18	16
75242	Fully Online Course	City/WEB	Flynn, J	08-23 to 12-18	16
75243	Fully Online Course	City/WEB	Martinez, H	08-23 to 12-18	16
75247	MW 8:00-9:25am	City/REMOTE	Alexander, P	08-23 to 12-18	16
75249	MW 9:35-11:00am	City/REMOTE	Lopez, M	08-23 to 12-18	16
75251	MW 11:10am-12:35pm	City/REMOTE	Lopez, M	08-23 to 12-18	16
75252	MW 12:45-2:10pm	City/REMOTE	Decastro, E	08-23 to 12-18	16
75253	MW 12:45-2:10pm	City/REMOTE	Tyree, E	08-23 to 12-18	16
75254	MW 2:20-3:45pm	City/REMOTE	Hamilton, T	08-23 to 12-18	16
75255	MW 5:20-6:45pm	City/REMOTE	Jackson, V	08-23 to 12-18	16
75256	TTh 8:00-9:25am	City/REMOTE	Alexander, P	08-23 to 12-18	16
75257	TTh 9:35-11:00am	City/REMOTE	Gardella, M	08-23 to 12-18	16
75258	TTh 9:35-11:00am	City/REMOTE	Perry, S	08-23 to 12-18	16
75260	TTh 12:45-2:10pm	City/REMOTE	Tyree, E	08-23 to 12-18	16
75261	TTh 12:45-2:10pm	City/REMOTE	Metz-Matthews, K	08-23 to 12-18	16
75262	TTh 11:10am-12:35pm	City/REMOTE	Mayhew, K	08-23 to 12-18	16
	TTh 11:10am-12:35pm	City/REMOTE	Martinez, H	08-23 to 12-18	16

Honors

75263	TTh 11:10am-12:35pm	City/REMOTE	Tyree, E	08-23 to 12-18	16
<i>Umoja</i>					
70160	Fully Online Course	Mesa/WEB	Allred, M	08-23 to 12-18	16
<i>To enroll in this Puente Project course, go to the Learning Community (LCOM) 120D, Class Number 71711.</i>					
70174	Fully Online Course	Mesa/WEB	Kumar, M	08-23 to 12-18	16
70556	Fully Online Course	Mesa/WEB	Viswanathan, U	08-23 to 12-18	16
	TTh 11:10am-12:35pm	Mesa/REMOTE	Viswanathan, U	08-23 to 12-18	16
70559	Fully Online Course	Mesa/WEB	Vienna, O	08-23 to 12-18	16
	M 11:10am-12:35pm	Mesa/REMOTE	Vienna, O	08-23 to 12-18	16
70563	Fully Online Course	Mesa/WEB	Derilo, J	08-23 to 12-18	16
	M 2:20-3:45pm	Mesa/REMOTE	Derilo, J	08-23 to 12-18	16
70564	Fully Online Course	Mesa/WEB	Praniewicz, B	08-23 to 12-18	16
	TTh 12:45-2:10pm	Mesa/REMOTE	Praniewicz, B	08-23 to 12-18	16
70566	Fully Online Course	Mesa/WEB	Kumar, M	08-23 to 12-18	16
70568	Fully Online Course	Mesa/WEB	Kumar, M	08-23 to 12-18	16
70569	Fully Online Course	Mesa/WEB	Motaleb, P	08-23 to 12-18	16
70571	Fully Online Course	Mesa/WEB	Motaleb, P	08-23 to 12-18	16
70582	Fully Online Course	Mesa/WEB	Peters, R	08-23 to 12-18	16
	MW 8:00am-9:25am	Mesa/REMOTE	Peters, R	08-23 to 12-18	16
70583	Fully Online Course	Mesa/WEB	Edmundson, R	08-23 to 12-18	16
	MW 8:00am-9:25am	Mesa/REMOTE	Edmundson, R	08-23 to 12-18	16
70585	Fully Online Course	Mesa/WEB	Escamilla, R	08-23 to 12-18	16
70593	Fully Online Course	Mesa/WEB	Derilo, J	08-23 to 12-18	16
	T 11:10am-12:35pm	Mesa/REMOTE	Derilo, J	08-23 to 12-18	16
70594	Fully Online Course	Mesa/WEB	Wing, S	08-23 to 12-18	16
	TTh 9:35am-11:00am	Mesa/REMOTE	Wing, S	08-23 to 12-18	16
70641	Fully Online Course	Mesa/WEB	Kimpton-Lorence, L	08-23 to 12-18	16
70643	Fully Online Course	Mesa/WEB	Praniewicz, B	08-23 to 12-18	16
	TTh 8:00am-9:25am	Mesa/REMOTE	Praniewicz, B	08-23 to 12-18	16
70646	Fully Online Course	Mesa/WEB	Hodges, A	08-23 to 12-18	16
	TTh 8:00am-9:25am	Mesa/REMOTE	Hodges, A	08-23 to 12-18	16
70649	Fully Online Course	Mesa/WEB	Mang, J	08-23 to 12-18	16
	MW 9:35am-11:00am	Mesa/REMOTE	Mang, J	08-23 to 12-18	16

* Prerequisite, corequisite, advisory or limitation on enrollment
Pass/No Pass available ## Pass/No Pass Only

SAN DIEGO CITY COLLEGE
SAN DIEGO MESA COLLEGE
SAN DIEGO MIRAMAR COLLEGE

FALL 2021 • www.sdccd.edu/online

129

ONLINE CLASSES AT A GLANCE

Check for additional course details online at <http://schedule.sdccd.edu> before enrolling.

ENGLISH *continued*

CN	Online	Location	Instructor	Start/End Date	Weeks
70650	Fully Online Course	Mesa/WEB	Morrow, C	08-23 to 12-18	16
70651	Fully Online Course	Mesa/WEB	Zimmerman, M	08-23 to 12-18	16
	W 2:20-3:45pm	Mesa/REMOT	Zimmerman, M	08-23 to 12-18	16
70652	Fully Online Course	Mesa/WEB	Cox, K	08-23 to 12-18	16
70653	Fully Online Course	Mesa/WEB	Cox, K	08-23 to 12-18	16
	F 11:10am-12:35pm	Mesa/REMOT	Cox, K	08-23 to 12-18	16
70655	Fully Online Course	Mesa/WEB	Phelps, J	08-23 to 12-18	16
70658	Fully Online Course	Mesa/WEB	Peters, R	08-23 to 12-18	16
	MW 12:45-2:10pm	Mesa/REMOT	Peters, R	08-23 to 12-18	16
70659	Fully Online Course	Mesa/WEB	Hoffman, A	08-23 to 12-18	16
70660	Fully Online Course	Mesa/WEB	Hoffman, A	08-23 to 12-18	16
70661	Fully Online Course	Mesa/WEB	Derilo, J	08-23 to 12-18	16
	T 11:10am-12:35pm	Mesa/REMOT	Derilo, J	08-23 to 12-18	16
70662	Fully Online Course	Mesa/WEB	Edmundson, R	08-23 to 12-18	16
	MW 9:35am-11:00am	Mesa/REMOT	Edmundson, R	08-23 to 12-18	16
70664	Fully Online Course	Mesa/WEB	Smith, R	08-23 to 12-18	16
	TBA 11:10am-12:35pm	Mesa/REMOT	Smith, R	08-23 to 12-18	16
70666	Fully Online Course	Mesa/WEB	Derilo, J	08-23 to 12-18	16
	M 12:45-2:10pm	Mesa/REMOT	Derilo, J	08-23 to 12-18	16
70667	Fully Online Course	Mesa/WEB	Hodges, A	08-23 to 12-18	16
	TTh 2:20-3:45pm	Mesa/REMOT	Hodges, A	08-23 to 12-18	16
70668	Fully Online Course	Mesa/WEB	Vienna, O	08-23 to 12-18	16
	W 11:10am-12:35pm	Mesa/REMOT	Vienna, O	08-23 to 12-18	16
70669	Fully Online Course	Mesa/WEB	Edmundson, R	08-23 to 12-18	16
	MW 11:10am-12:35pm	Mesa/REMOT	Edmundson, R	08-23 to 12-18	16
70671	Fully Online Course	Mesa/WEB	Pickford, R	08-23 to 12-18	16
70675	Fully Online Course	Mesa/WEB	Sanchez, A	08-23 to 12-18	16
	MW 9:35am-11:00am	Mesa/REMOT	Sanchez, A	08-23 to 12-18	16
70676	Fully Online Course	Mesa/WEB	Sanchez, A	08-23 to 12-18	16
	MW 12:45-2:10pm	Mesa/REMOT	Sanchez, A	08-23 to 12-18	16
70678	Fully Online Course	Mesa/WEB	Smith, R	08-23 to 12-18	16
	TTh 9:35am-11:00am	Mesa/REMOT	Smith, R	08-23 to 12-18	16
70679	Fully Online Course	Mesa/WEB	Peters, R	08-23 to 12-18	16
	MW 11:10am-12:35pm	Mesa/REMOT	Peters, R	08-23 to 12-18	16
70680	Fully Online Course	Mesa/WEB	Coddon, D	08-23 to 12-18	16
	M 2:20-3:45pm	Mesa/REMOT	Coddon, D	08-23 to 12-18	16
70681	Fully Online Course	Mesa/WEB	Rosedcliffe, B	08-23 to 12-18	16
	MW 11:10am-12:35pm	Mesa/REMOT	Rosedcliffe, B	08-23 to 12-18	16
70682	Fully Online Course	Mesa/WEB	Smith, R	08-23 to 12-18	16
	TTh 8:00am-9:25am	Mesa/REMOT	Smith, R	08-23 to 12-18	16
70683	Fully Online Course	Mesa/WEB	Wing, S	08-23 to 12-18	16
	TTh 11:10am-12:35pm	Mesa/REMOT	Wing, S	08-23 to 12-18	16
70684	Fully Online Course	Mesa/WEB	Coddon, D	08-23 to 12-18	16
	M 3:55-5:20pm	Mesa/REMOT	Coddon, D	08-23 to 12-18	16
70685	Fully Online Course	Mesa/WEB	Rosedcliffe, B	08-23 to 12-18	16
	TTh 11:10am-12:35pm	Mesa/REMOT	Rosedcliffe, B	08-23 to 12-18	16
70691	Fully Online Course	Mesa/WEB	Curtis, E	08-23 to 12-18	16
70865	Fully Online Course	Mesa/WEB	Praniewicz, B	08-23 to 12-18	16
	TTh 9:35am-11:00am	Mesa/REMOT	Praniewicz, B	08-23 to 12-18	16
71267	Fully Online Course	Mesa/WEB	Curtis, E	08-23 to 12-18	16
71300	Fully Online Course	Mesa/WEB	Hoskins, J	08-23 to 12-18	16
	MW 9:35am-11:00am	Mesa/REMOT	Hoskins, J	08-23 to 12-18	16
71301	Fully Online Course	Mesa/WEB	Hoskins, J	08-23 to 12-18	16
	MW 11:10am-12:35pm	Mesa/REMOT	Hoskins, J	08-23 to 12-18	16
71306	Fully Online Course	Mesa/WEB	Pickford, R	08-23 to 12-18	16
71312	Fully Online Course	Mesa/WEB	Mang, J	08-23 to 12-18	16
	MW 11:10am-12:35pm	Mesa/REMOT	Mang, J	08-23 to 12-18	16
71318	Fully Online Course	Mesa/WEB	Williams, J	08-23 to 12-18	16
71609	Fully Online Course	Mesa/WEB	Duchow, D	08-23 to 12-18	16
	Th 9:35am-11:00am	Mesa/REMOT	Duchow, D	08-23 to 12-18	16

ENGLISH *continued*

CN	Online	Location	Instructor	Start/End Date	Weeks
71977	Fully Online Course	Mesa/WEB	Duchow, D	08-23 to 12-18	16
	T 9:35am-11:00am	Mesa/REMOT	Duchow, D	08-23 to 12-18	16
71983	Fully Online Course	Mesa/WEB	Kaluzhski, S	08-23 to 12-18	16
	MW 8:00am-9:25am	Mesa/REMOT	Kaluzhski, S	08-23 to 12-18	16
71984	Fully Online Course	Mesa/WEB	Kaluzhski, S	08-23 to 12-18	16
	MW 9:35am-11:00am	Mesa/REMOT	Kaluzhski, S	08-23 to 12-18	16
71985	Fully Online Course	Mesa/WEB	Hodges, A	08-23 to 12-18	16
71986	Fully Online Course	Mesa/WEB	Allred, M	08-23 to 12-18	16
71987	Fully Online Course	Mesa/WEB	Motaleb, P	08-23 to 12-18	16
71988	Fully Online Course	Mesa/WEB	Phelps, J	08-23 to 12-18	16
71989	Fully Online Course	Mesa/WEB	Allred, M	08-23 to 12-18	16
71990	Fully Online Course	Mesa/WEB	Brown, J	08-23 to 12-18	16
71991	Fully Online Course	Mesa/WEB	Viswanathan, U	08-23 to 12-18	16
	TTh 12:45-2:10pm	Mesa/REMOT	Viswanathan, U	08-23 to 12-18	16
71992	Fully Online Course	Mesa/WEB	Zimmerman, M	08-23 to 12-18	16
	T 2:20-3:45pm	Mesa/REMOT	Zimmerman, M	08-23 to 12-18	16
72040	Fully Online Course	Mesa/WEB	Hoffman, A	08-23 to 12-18	16
74304	Fully Online Course	Mesa/WEB	Pickford, R	08-23 to 12-18	16
72547	Fully Online Course	Mira/WEB	Munoz, L	08-23 to 12-18	16
	M 9:35-11:00am	Mira/REMOT	Munoz, L	08-23 to 12-18	16
74220	Fully Online Course	Mira/WEB	Martinez, M	08-23 to 12-18	16
	M 9:35-11:00am	Mira/REMOT	Martinez, M	08-23 to 12-18	16
72554	Fully Online Course	Mira/WEB	Munoz, L	08-23 to 12-18	16
	M 11:10-12:35pm	Mira/REMOT	Munoz, L	08-23 to 12-18	16
74224	Fully Online Course	Mira/WEB	Nelson, K	08-23 to 12-18	16
	M 11:10-12:35pm	Mira/REMOT	Nelson, K	08-23 to 12-18	16
74221	Fully Online Course	Mira/WEB	Munoz, L	08-23 to 12-18	16
	M 12:45-2:10pm	Mira/REMOT	Munoz, L	08-23 to 12-18	16
72869	Fully Online Course	Mira/WEB	Gomez, R	08-23 to 12-18	16
	W 9:35-11:00am	Mira/REMOT	Gomez, R	08-23 to 12-18	16
74223	Fully Online Course	Mira/WEB	Andersen, A	08-23 to 12-18	16
	W 9:35-11:00am	Mira/REMOT	Andersen, A	08-23 to 12-18	16
72211	Fully Online Course	Mira/WEB	Martinez, M	08-23 to 12-18	16
	M 11:10-12:35pm	Mira/REMOT	Martinez, M	08-23 to 12-18	16
72534	Fully Online Course	Mira/WEB	Jeffers, M	08-23 to 12-18	16
	M 6:35-9:45pm	Mira/REMOT	Jeffers, M	08-23 to 12-18	16
74222	Fully Online Course	Mira/WEB	Arancibia Prieto, A	08-23 to 12-18	16
	MW 9:35-11:00am	Mira/REMOT	Arancibia Prieto, A	08-23 to 12-18	16
72545	Fully Online Course	Mira/WEB	Mc Crory, L	08-23 to 12-18	16
	MW 12:45-2:10pm	Mira/REMOT	Mc Crory, L	08-23 to 12-18	16
72950	Fully Online Course	Mira/WEB	Mc Crory, L	08-23 to 12-18	16
	TTh 8:00-9:25am	Mira/REMOT	Mc Crory, L	08-23 to 12-18	16
72546	Fully Online Course	Mira/WEB	Mc Crory, L	08-23 to 12-18	16
	TTh 9:35-11:00am	Mira/REMOT	Mc Crory, L	08-23 to 12-18	16
72515	Fully Online Course	Mira/WEB	Arredondo, J	08-23 to 12-18	16
72543	Fully Online Course	Mira/WEB	Arredondo, J	08-23 to 12-18	16
72518	Fully Online Course	Mira/WEB	Gardella, A	08-23 to 12-18	16
73117	Fully Online Course	Mira/WEB	Carr Jr., R	08-23 to 12-18	16
72853	Fully Online Course	Mira/WEB	Carr Jr., R	08-23 to 12-18	16
72555	Fully Online Course	Mira/WEB	Jay, C	08-23 to 12-18	16
72590	Fully Online Course	Mira/WEB	Reed, C	08-23 to 12-18	16
72591	Fully Online Course	Mira/WEB	Reed, C	08-23 to 12-18	16
72593	Fully Online Course	Mira/WEB	Reed, C	08-23 to 12-18	16
72714	Fully Online Course	Mira/WEB	Fazzolari, B	08-23 to 12-18	16
72246	Fully Online Course	Mira/WEB	Bacchia, R	08-23 to 12-18	16
72508	Fully Online Course	Mira/WEB	Bacchia, R	08-23 to 12-18	16
72511	Fully Online Course	Mira/WEB	Bacchia, R	08-23 to 12-18	16
72540	Fully Online Course	Mira/WEB	Taylor, E	08-23 to 12-18	16
72519	Fully Online Course	Mira/WEB	Taylor, E	08-23 to 12-18	16
72549	Fully Online Course	Mira/WEB	Jenkins, B	08-23 to 10-16	8



During District declared emergencies, Partially Online Courses may be changed to an online format. In the event that the course location changes, students will be notified.

Please visit <http://schedule.sdccd.edu/> to confirm class meeting details and technology requirements.

ONLINE CLASSES AT A GLANCE

Check for additional course details online at <http://schedule.sdccd.edu> before enrolling.

ENGLISH *continued*

CN	Online	Location	Instructor	Start/End Date	Weeks
72516	Fully Online Course	Mira/WEB	Jay, C	08-23 to 12-18	16
	T 11:10-12:35pm	Mira/REMOTE	Jay, C	08-23 to 12-18	16
<i>Honors</i>					
72045	Fully Online Course	Mesa/WEB	Staff	09-20 to 12-18	12
74246	Fully Online Course	Mesa/WEB	Staff	09-20 to 12-18	12
	TTh 11:10am-1:15pm	Mesa/REMOTE	Staff	09-20 to 12-18	12
74247	Fully Online Course	Mesa/WEB	Staff	09-20 to 12-18	12
	MW 12:45-2:45pm	Mesa/REMOTE	Staff	09-20 to 12-18	12
70674	Fully Online Course	Mesa/WEB	Barhoum, S	08-23 to 10-16	8
70592	Fully Online Course	Mesa/WEB	Barhoum, S	08-23 to 10-16	8
70561	Fully Online Course	Mesa/WEB	Barhoum, S	08-23 to 10-16	8
70562	Fully Online Course	Mesa/WEB	Barhoum, S	08-23 to 10-16	8
72507	Fully Online Course	Mira/WEB	Ortiz, E	10-18 to 12-18	8

ENGL 101X * • ENGL 31/ENGL 101 • 5 Units

73385	Fully Online Course	ECC/WEB	McCall, A	08-23 to 12-18	16
	T 7:25-8:55pm	ECC/REMOTE	McCall, A	08-23 to 12-18	16
75298	Fully Online Course	City/WEB	Martinez, N	08-23 to 12-18	16
75299	Fully Online Course	City/WEB	Benavides, S	08-23 to 12-18	16
75300	Fully Online Course	City/WEB	Oriol, R	08-23 to 12-18	16
75301	Fully Online Course	City/WEB	Malfara, K	08-23 to 12-18	16
75302	Fully Online Course	City/WEB	Booker, A	08-23 to 12-18	16
75303	Fully Online Course	City/WEB	Zunic, K	08-23 to 12-18	16
75304	Fully Online Course	City/WEB	Pepper, E	08-23 to 12-18	16
75305	Fully Online Course	City/WEB	Staff	08-23 to 12-18	16
	MW 11:10am-12:15pm	City/REMOTE	Rodriguez, J	08-23 to 12-18	16
75306	Fully Online Course	City/WEB	Staff	08-23 to 12-18	16
	MW 12:45-1:50pm	City/REMOTE	Grimshaw, T	08-23 to 12-18	16
75307	Fully Online Course	City/WEB	Staff	08-23 to 12-18	16
	MW 9:50-10:55am	City/REMOTE	Walsh, D	08-23 to 12-18	16
75308	Fully Online Course	City/WEB	Staff	08-23 to 12-18	16
	MW 5:55-7:00pm	City/REMOTE	Guido, G	08-23 to 12-18	16
75309	Fully Online Course	City/WEB	Staff	08-23 to 12-18	16
	TTh 9:50-10:55am	City/REMOTE	Breay, A	08-23 to 12-18	16
75310	Fully Online Course	City/WEB	Staff	08-23 to 12-18	16
	TTh 11:10am-12:15pm	City/REMOTE	Herrera, B	08-23 to 12-18	16
75311	Fully Online Course	City/WEB	Staff	08-23 to 12-18	16
	TTh 12:45-1:50pm	City/REMOTE	Gordh, C	08-23 to 12-18	16
75313	Fully Online Course	City/WEB	Staff	08-23 to 12-18	16
	TTh 9:50-10:55am	City/REMOTE	Lopez, M	08-23 to 12-18	16
<i>Puente Program Learning Community</i>					
70127	Fully Online Course	Mesa/WEB	Kalchik, J	08-23 to 12-18	16
	T 8:00am-9:05am	Mesa/REMOTE	Kalchik, J	08-23 to 12-18	16
	Th 8:00am-9:00am	Mesa/REMOTE	Kalchik, J	08-23 to 12-18	16
70131	Fully Online Course	Mesa/WEB	Alfonsi, M	08-23 to 12-18	16
	M 9:35am-10:40am	Mesa/REMOTE	Alfonsi, M	08-23 to 12-18	16
	W 9:35am-10:35am	Mesa/REMOTE	Alfonsi, M	08-23 to 12-18	16
70134	Fully Online Course	Mesa/WEB	Orona, C	08-23 to 12-18	16
	W 2:20-3:20pm	Mesa/REMOTE	Orona, C	08-23 to 12-18	16
	M 2:20-3:25pm	Mesa/REMOTE	Orona, C	08-23 to 12-18	16
70138	Fully Online Course	Mesa/WEB	Kalchik, J	08-23 to 12-18	16
	W 8:00am-9:00am	Mesa/REMOTE	Kalchik, J	08-23 to 12-18	16
	M 8:00am-9:05am	Mesa/REMOTE	Kalchik, J	08-23 to 12-18	16
70150	Fully Online Course	Mesa/WEB	Pickford, R	08-23 to 12-18	16
	M 9:35am-10:40am	Mesa/REMOTE	Pickford, R	08-23 to 12-18	16
	W 9:35am-10:35am	Mesa/REMOTE	Pickford, R	08-23 to 12-18	16
70151	Fully Online Course	Mesa/WEB	Escamilla, R	08-23 to 12-18	16
	T 11:10am-12:15pm	Mesa/REMOTE	Escamilla, R	08-23 to 12-18	16
	Th 11:10am-12:10pm	Mesa/REMOTE	Escamilla, R	08-23 to 12-18	16

ENGLISH *continued*

70152	Fully Online Course	Mesa/WEB	Lacher, K	08-23 to 12-18	16
	Th 2:20-3:20pm	Mesa/REMOTE	Lacher, K	08-23 to 12-18	16
	T 2:20-3:25pm	Mesa/REMOTE	Lacher, K	08-23 to 12-18	16
70153	Fully Online Course	Mesa/WEB	Sullivan, C	08-23 to 12-18	16
	M 12:45-1:50pm	Mesa/REMOTE	Sullivan, C	08-23 to 12-18	16
	W 12:45-1:45pm	Mesa/REMOTE	Sullivan, C	08-23 to 12-18	16
70154	Fully Online Course	Mesa/WEB	Villalobos, J	08-23 to 12-18	16
	M 11:10am-12:15pm	Mesa/REMOTE	Villalobos, J	08-23 to 12-18	16
	W 11:10am-12:10pm	Mesa/REMOTE	Villalobos, J	08-23 to 12-18	16
70775	Fully Online Course	Mesa/WEB	Cost, J	08-23 to 12-18	16
	Th 9:35am-10:35am	Mesa/REMOTE	Cost, J	08-23 to 12-18	16
	T 9:35am-10:40am	Mesa/REMOTE	Cost, J	08-23 to 12-18	16
71086	Fully Online Course	Mesa/WEB	Johnson, P	08-23 to 12-18	16
	F 9:35am-11:35am	Mesa/REMOTE	Johnson, P	08-23 to 12-18	16

CN 71086 utilizes readings and research materials from an African-American perspective

71292	Fully Online Course	Mesa/WEB	Cost, J	08-23 to 12-18	16
	W 9:35am-10:35am	Mesa/REMOTE	Cost, J	08-23 to 12-18	16
	M 9:35am-10:40am	Mesa/REMOTE	Cost, J	08-23 to 12-18	16
71619	Fully Online Course	Mesa/WEB	Alfonsi, M	08-23 to 12-18	16
	T 9:35am-10:40am	Mesa/REMOTE	Alfonsi, M	08-23 to 12-18	16
	Th 9:35am-10:35am	Mesa/REMOTE	Alfonsi, M	08-23 to 12-18	16
72047	Fully Online Course	Mesa/WEB	Staff	09-20 to 12-18	12
	F 9:35am-12:35pm	Mesa/REMOTE	Staff	09-20 to 12-18	12
72846	Fully Online Course	Mira/WEB	Halliday, R	08-23 to 12-18	16
	M 11:10-12:35pm	Mira/REMOTE	Halliday, R	08-23 to 12-18	16
72958	Fully Online Course	Mira/WEB	Halliday, R	08-23 to 12-18	16
	T 11:10-12:35pm	Mira/REMOTE	Halliday, R	08-23 to 12-18	16
73010	Fully Online Course	Mira/WEB	Halliday, R	08-23 to 12-18	16
	T 9:35-11:00am	Mira/REMOTE	Halliday, R	08-23 to 12-18	16
73048	Fully Online Course	Mira/WEB	Andersen, A	08-23 to 12-18	16
	T 11:10-12:35pm	Mira/REMOTE	Andersen, A	08-23 to 12-18	16
	T 12:45-1:50pm	Mira/REMOTE	Andersen, A	08-23 to 12-18	16
72840	Fully Online Course	Mira/WEB	Gomez, R	08-23 to 12-18	16
	W 12:45-1:50pm	Mira/REMOTE	Gomez, R	08-23 to 12-18	16
	W 11:10-12:35pm	Mira/REMOTE	Gomez, R	08-23 to 12-18	16
72847	Fully Online Course	Mira/WEB	Johnson Shipman, S	08-23 to 12-18	16
72848	Fully Online Course	Mira/WEB	Johnson Shipman, S	08-23 to 12-18	16
72845	Fully Online Course	Mira/WEB	Johnson Shipman, S	08-23 to 12-18	16
74246	Fully Online Course	Mesa/WEB	Staff	09-20 to 12-18	12
	TTh 11:10am-1:15pm	Mesa/REMOTE	Staff	09-20 to 12-18	12
74247	Fully Online Course	Mesa/WEB	Staff	09-20 to 12-18	12
	MW 12:45-2:45pm	Mesa/REMOTE	Staff	09-20 to 12-18	12

ENGL 105 *# • Composition and Literature • 3 Units

75314	Fully Online Course	City/WEB	Watson, D	08-23 to 12-18	16
75315	Fully Online Course	City/REMOTE	Salinas, E	08-23 to 12-18	16
	MW 2:20-3:45pm	City/REMOTE	Salinas, E	08-23 to 12-18	16
70696	Fully Online Course	Mesa/WEB	Duchow, D	08-23 to 12-18	16
	M 9:35am-11:00am	Mesa/REMOTE	Duchow, D	08-23 to 12-18	16
70710	Fully Online Course	Mesa/WEB	Gregg, J	08-23 to 12-18	16
	TTh 9:35am-11:00am	Mesa/REMOTE	Gregg, J	08-23 to 12-18	16
70712	Fully Online Course	Mesa/WEB	Villalobos, J	08-23 to 12-18	16
	T 11:10am-12:35pm	Mesa/REMOTE	Villalobos, J	08-23 to 12-18	16
<i>CN 70712 is an honors course. For more information visit www.sdmesa.edu/honors.</i>					
70713	Fully Online Course	Mesa/WEB	Sullivan, C	08-23 to 12-18	16
	MW 9:35am-11:00am	Mesa/REMOTE	Sullivan, C	08-23 to 12-18	16
70714	Fully Online Course	Mesa/WEB	Villalobos, J	08-23 to 12-18	16
	W 9:35am-11:00am	Mesa/REMOTE	Duchow, D	08-23 to 12-18	16
71981	Fully Online Course	Mesa/WEB	Kaluzhski, S	08-23 to 12-18	16
	MW 11:10am-12:35pm	Mesa/REMOTE	Kaluzhski, S	08-23 to 12-18	16

* Prerequisite, corequisite, advisory or limitation on enrollment
Pass/No Pass available ## Pass/No Pass Only

ONLINE CLASSES AT A GLANCE

Check for additional course details online at <http://schedule.sdccd.edu> before enrolling.

ENGLISH *continued*

CN	Online	Location	Instructor	Start/End Date	Weeks
72026	Fully Online Course	Mesa/WEB	Wing, S	08-23 to 12-18	16
	TTh 8:00am-9:25am	Mesa/REMOTE	Wing, S	08-23 to 12-18	16
72559	Fully Online Course	Mira/WEB	Andersen, A	08-23 to 12-18	16
	M 11:10-12:35pm	Mira/REMOTE	Andersen, A	08-23 to 12-18	16
72904	Fully Online Course	Mira/WEB	Gomez, R	08-23 to 12-18	16
	Th 11:10-12:35pm	Mira/REMOTE	Gomez, R	08-23 to 12-18	16
70693	Fully Online Course	Mesa/WEB	Moreno Ikari, J	08-23 to 10-16	8
70694	Fully Online Course	Mesa/WEB	Moreno Ikari, J	08-23 to 10-16	8

ENGL 202 ** • Introduction to Linguistics • 3 Units

75316	Fully Online Course	City/WEB	Fithian, C	08-23 to 12-18	16
	TTh 9:35-11:00am	City/REMOTE	Fithian, C	08-23 to 12-18	16
70716	Fully Online Course	Mesa/WEB	Kushkaki, M	08-23 to 12-18	16
	TTh 11:10am-12:35pm	Mesa/REMOTE	Kushkaki, M	08-23 to 12-18	16

ENGL 205 ** • Critical Thinking and Intermediate Composition • 3 Units

75317	Fully Online Course	City/WEB	Heath, A	08-23 to 12-18	16
75318	Fully Online Course	City/WEB	Benavides, S	08-23 to 12-18	16
75319	Fully Online Course	City/WEB	Oriol, R	08-23 to 12-18	16
75320	Fully Online Course	City/WEB	Jackson, V	08-23 to 12-18	16
75321	Fully Online Course	City/WEB	Preciado, O	08-23 to 12-18	16
75322	Fully Online Course	City/WEB	Preciado, O	08-23 to 12-18	16
75323	Fully Online Course	City/WEB	Preciado, O	08-23 to 12-18	16
75324	Fully Online Course	City/WEB	Martinez, H	08-23 to 12-18	16
75325	Fully Online Course	City/WEB	Ball, C	08-23 to 12-18	16
75326	Fully Online Course	City/WEB	Ball, C	08-23 to 12-18	16
75327	Fully Online Course	City/WEB	Whitworth, E	08-23 to 12-18	16
75328	Fully Online Course	City/WEB	Weigle, M	08-23 to 12-18	16
75329	Fully Online Course	City/WEB	Watson, D	08-23 to 12-18	16
75330	Fully Online Course	City/WEB	Gardella, A	08-23 to 12-18	16
75331	Fully Online Course	City/WEB	Sanchez, V	08-23 to 12-18	16
75332	Fully Online Course	City/WEB	Gossett, K	08-23 to 12-18	16
75333	Fully Online Course	City/WEB	Strode, K	08-23 to 12-18	16
75334	Fully Online Course	City/WEB	Whitworth, E	08-23 to 12-18	16
75335	Fully Online Course	City/WEB	White, S	08-23 to 12-18	16
75336	Fully Online Course	City/WEB	Magargal, K	08-23 to 12-18	16
75337	Fully Online Course	City/WEB	Staff	08-23 to 12-18	16
75338	Fully Online Course	City/WEB	Staff	08-23 to 12-18	16
75339	Fully Online Course	City/WEB	Staff	08-23 to 12-18	16
75340	Fully Online Course	City/WEB	Staff	08-23 to 12-18	16
75341	Fully Online Course	City/WEB	McCall, A	08-23 to 12-18	16
	MW 8:00-9:25am	City/REMOTE	McCall, A	08-23 to 12-18	16
75343	Fully Online Course	City/WEB	Collier, S	08-23 to 12-18	16
	MW 9:35-11:00am	City/REMOTE	Collier, S	08-23 to 12-18	16
75344	Fully Online Course	City/WEB	Rogers, A	08-23 to 12-18	16
	MW 11:10am-12:35pm	City/REMOTE	Rogers, A	08-23 to 12-18	16
75345	Fully Online Course	City/WEB	Tyree, E	08-23 to 12-18	16
	MW 11:10am-12:35pm	City/REMOTE	Tyree, E	08-23 to 12-18	16
75346	Fully Online Course	City/WEB	Ball, C	08-23 to 12-18	16
	MW 12:45-2:10pm	City/REMOTE	Ball, C	08-23 to 12-18	16
75347	Fully Online Course	City/WEB	Ornelas, T	08-23 to 12-18	16
	MW 2:20-3:45pm	City/REMOTE	Ornelas, T	08-23 to 12-18	16
75348	Fully Online Course	City/WEB	Salinas, E	08-23 to 12-18	16
	MW 5:20-6:45pm	City/REMOTE	Salinas, E	08-23 to 12-18	16
75349	Fully Online Course	City/WEB	St. Louis, R	08-23 to 12-18	16
	TTh 8:00-9:25am	City/REMOTE	St. Louis, R	08-23 to 12-18	16
75350	Fully Online Course	City/WEB	Rogers, A	08-23 to 12-18	16
	TTh 9:35-11:00am	City/REMOTE	Rogers, A	08-23 to 12-18	16

ENGLISH *continued*

75351	Fully Online Course	City/WEB	Collier, S	08-23 to 12-18	16
	TTh 9:35-11:00am	City/REMOTE	Collier, S	08-23 to 12-18	16
75352	Fully Online Course	City/WEB	Marshall, M	08-23 to 12-18	16
	TTh 11:10am-12:35pm	City/REMOTE	Marshall, M	08-23 to 12-18	16
75353	Fully Online Course	City/WEB	Ball, C	08-23 to 12-18	16
	TTh 11:10am-12:35pm	City/REMOTE	Ball, C	08-23 to 12-18	16
75354	Fully Online Course	City/WEB	Salinas, E	08-23 to 12-18	16
	TTh 2:20-3:45pm	City/REMOTE	Salinas, E	08-23 to 12-18	16
70717	Fully Online Course	Mesa/WEB	Motaleb, P	08-23 to 12-18	16

CN 70717 is an honors course. For more information visit www.sdmesa.edu/honors.

70718	Fully Online Course	Mesa/WEB	Staff	08-23 to 12-18	16
70719	Fully Online Course	Mesa/WEB	Alfonsi, M	08-23 to 12-18	16
70720	Fully Online Course	Mesa/WEB	Morrow, C	08-23 to 12-18	16
70721	Fully Online Course	Mesa/WEB	Duchow, D	08-23 to 12-18	16
70722	Fully Online Course	Mesa/WEB	Villalobos, J	08-23 to 12-18	16
70723	Fully Online Course	Mesa/WEB	Lacher, K	08-23 to 12-18	16
70724	Fully Online Course	Mesa/WEB	Kalchik, J	08-23 to 12-18	16
70726	Fully Online Course	Mesa/WEB	Tucker, M	08-23 to 12-18	16
	MW 12:45-2:10pm	Mesa/REMOTE	Tucker, M	08-23 to 12-18	16
70727	Fully Online Course	Mesa/WEB	Tucker, M	08-23 to 12-18	16
	MW 9:35am-11:00am	Mesa/REMOTE	Tucker, M	08-23 to 12-18	16
70730	Fully Online Course	Mesa/WEB	Williams, J	08-23 to 12-18	16
	T 11:10am-12:35pm	Mesa/REMOTE	Williams, J	08-23 to 12-18	16
70731	Fully Online Course	Mesa/WEB	Williams, J	08-23 to 12-18	16
	Th 11:10am-12:35pm	Mesa/REMOTE	Williams, J	08-23 to 12-18	16
70732	Fully Online Course	Mesa/WEB	Alfonsi, M	08-23 to 12-18	16
70734	Fully Online Course	Mesa/WEB	Kushkaki, M	08-23 to 12-18	16
	TTh 12:45-2:10pm	Mesa/REMOTE	Kushkaki, M	08-23 to 12-18	16
70737	Fully Online Course	Mesa/WEB	Motaleb, P	08-23 to 12-18	16
70738	Fully Online Course	Mesa/WEB	Edmundson, R	08-23 to 12-18	16
	TTh 8:00am-9:25am	Mesa/REMOTE	Edmundson, R	08-23 to 12-18	16
70742	Fully Online Course	Mesa/WEB	Kushkaki, M	08-23 to 12-18	16
	W 6:35-9:40pm	Mesa/REMOTE	Kushkaki, M	08-23 to 12-18	16
70749	Fully Online Course	Mesa/WEB	Tucker, M	08-23 to 12-18	16
	MW 11:10am-12:35pm	Mesa/REMOTE	Tucker, M	08-23 to 12-18	16
70750	Fully Online Course	Mesa/WEB	Mang, J	08-23 to 12-18	16
	MW 8:00am-9:25am	Mesa/REMOTE	Mang, J	08-23 to 12-18	16
70760	Fully Online Course	Mesa/WEB	Duchow, D	08-23 to 12-18	16
70762	Fully Online Course	Mesa/WEB	Freeman, V	08-23 to 12-18	16
	TTh 11:10am-12:35pm	Mesa/REMOTE	Freeman, V	08-23 to 12-18	16
70763	Fully Online Course	Mesa/WEB	Dolce, C	08-23 to 12-18	16
	MW 11:10am-12:35pm	Mesa/REMOTE	Dolce, C	08-23 to 12-18	16
70764	Fully Online Course	Mesa/WEB	Vienna, O	08-23 to 12-18	16
	M 12:45-2:10pm	Mesa/REMOTE	Vienna, O	08-23 to 12-18	16
70765	Fully Online Course	Mesa/WEB	Phelps, J	08-23 to 12-18	16
	W 12:45-2:10pm	Mesa/REMOTE	Phelps, J	08-23 to 12-18	16
70766	Fully Online Course	Mesa/WEB	Edmundson, R	08-23 to 12-18	16
	TTh 9:35am-11:00am	Mesa/REMOTE	Edmundson, R	08-23 to 12-18	16
70767	Fully Online Course	Mesa/WEB	Rodrigo, R	08-23 to 12-18	16
71561	Fully Online Course	Mesa/WEB	Sanchez, A	08-23 to 12-18	16
	MW 2:20-3:45pm	Mesa/REMOTE	Sanchez, A	08-23 to 12-18	16
71738	Fully Online Course	Mesa/WEB	Escamilla, R	08-23 to 12-18	16
71978	Fully Online Course	Mesa/WEB	Freeman, V	08-23 to 12-18	16
	TTh 9:35am-11:00am	Mesa/REMOTE	Freeman, V	08-23 to 12-18	16
71979	Fully Online Course	Mesa/WEB	Starbuck, S	08-23 to 12-18	16
	Th 6:35-9:45pm	Mesa/REMOTE	Starbuck, S	08-23 to 12-18	16
71982	Fully Online Course	Mesa/WEB	Freeman, V	08-23 to 12-18	16
	TTh 12:45-2:10pm	Mesa/REMOTE	Freeman, V	08-23 to 12-18	16
72002	Fully Online Course	Mesa/WEB	Curtis, E	08-23 to 12-18	16
	M 2:20-3:45pm	Mesa/REMOTE	Curtis, E	08-23 to 12-18	16



During District declared emergencies, Partially Online Courses may be changed to an online format. In the event that the course location changes, students will be notified.

Please visit <http://schedule.sdccd.edu/> to confirm class meeting details and technology requirements.

ONLINE CLASSES AT A GLANCE

Check for additional course details online at <http://schedule.sdccd.edu> before enrolling.

ENGLISH *continued*

CN	Online	Location	Instructor	Start/End Date	Weeks
74281	Fully Online Course	Mesa/WEB	Dolce, C	08-23 to 12-18	16
	MW 8:00am-9:25am	Mesa/REMOTE	Dolce, C	08-23 to 12-18	16
74282	Fully Online Course	Mesa/WEB	Rodrigo, R	08-23 to 12-18	16
72569	Fully Online Course	Mira/WEB	Nelson, K	08-23 to 12-18	16
	M 8:00-9:25am	Mira/REMOTE	Nelson, K	08-23 to 12-18	16
72564	Fully Online Course	Mira/WEB	Nelson, K	08-23 to 12-18	16
	M 9:35-11:00am	Mira/REMOTE	Nelson, K	08-23 to 12-18	16
72565	Fully Online Course	Mira/WEB	Martinez, M	08-23 to 12-18	16
	T 9:35-11:00am	Mira/REMOTE	Martinez, M	08-23 to 12-18	16
72566	Fully Online Course	Mira/WEB	Gomez, R	08-23 to 12-18	16
	Th 9:35-11:00am	Mira/REMOTE	Gomez, R	08-23 to 12-18	16
72567	Fully Online Course	Mira/WEB	Arancibia Prieto, A	08-23 to 12-18	16
	MW 11:10-12:35pm	Mira/REMOTE	Arancibia Prieto, A	08-23 to 12-18	16
72570	Fully Online Course	Mira/WEB	Munoz, L	08-23 to 12-18	16
72563	Fully Online Course	Mira/WEB	Munoz, L	08-23 to 12-18	16
72568	Fully Online Course	Mira/WEB	Carter, J	08-23 to 12-18	16
72827	Fully Online Course	Mira/WEB	Carter, J	08-23 to 12-18	16
72571	Fully Online Course	Mira/WEB	Reed, C	08-23 to 12-18	16
72723	Fully Online Course	Mira/WEB	Reed, C	08-23 to 12-18	16
72572	Fully Online Course	Mira/WEB	Dhir, S	08-23 to 12-18	16
72573	Fully Online Course	Mira/WEB	Burke, W	08-23 to 12-18	16
72868	Fully Online Course	Mira/WEB	Judd, D	08-23 to 12-18	16
72920	Fully Online Course	Mira/WEB	Judd, D	08-23 to 12-18	16
72560	Fully Online Course	Mira/WEB	Fazzolari, B	08-23 to 12-18	16
72562	Fully Online Course	Mira/WEB	Fazzolari, B	08-23 to 12-18	16
72561	Fully Online Course	Mira/WEB	Taylor, E	08-23 to 12-18	16
72041	Fully Online Course	Mesa/WEB	Staff	09-20 to 12-18	12
	MW 9:35am-11:35am	Mesa/REMOTE	Staff	09-20 to 12-18	12
70761	Fully Online Course	Mesa/WEB	Staff	09-20 to 12-18	12
	TTh 11:10am-1:15pm	Mesa/REMOTE	Staff	09-20 to 12-18	12
70725	Fully Online Course	Mesa/WEB	Barhoum, S	10-18 to 12-18	8
70736	Fully Online Course	Mesa/WEB	Kushkaki, M	08-23 to 10-16	8
70743	Fully Online Course	Mesa/WEB	Kushkaki, M	10-18 to 12-18	8
70744	Fully Online Course	Mesa/WEB	Barhoum, S	10-18 to 12-18	8
70748	Fully Online Course	Mesa/WEB	Barhoum, S	10-18 to 12-18	8
72905	Fully Online Course	Mira/WEB	Jenkins, B	10-18 to 12-18	8

ENGL 208 ** • Introduction to Literature • 3 Units

75357	Fully Online Course	City/WEB	Carson, T	08-23 to 12-18	16
75358	Fully Online Course	City/WEB	Breay, A	08-23 to 12-18	16
	TTh 11:10am-12:35pm	City/REMOTE	Breay, A	08-23 to 12-18	16
75359	Fully Online Course	City/WEB	Rogers, A	08-23 to 12-18	16
	MW 9:35-11:00am	City/REMOTE	Rogers, A	08-23 to 12-18	16
70028	Fully Online Course	Mesa/WEB	Lacher, K	08-23 to 12-18	16
70029	Fully Online Course	Mesa/WEB	Villalobos, J	08-23 to 12-18	16
	M 9:35am-11:00am	Mesa/REMOTE	Villalobos, J	08-23 to 12-18	16
70030	Fully Online Course	Mesa/WEB	Morrow, C	08-23 to 12-18	16

ENGL 209 ** • Literary Approaches to Film • 3 Units

75360	Fully Online Course	City/WEB	Martinez, H	08-23 to 12-18	16
	F 11:00am-2:10pm	City/REMOTE	Martinez, H	08-23 to 12-18	16
70033	Fully Online Course	Mesa/WEB	Derilo, J	08-23 to 12-18	16
	W 6:35-8:00pm	Mesa/REMOTE	Derilo, J	08-23 to 12-18	16
72699	Fully Online Course	Mira/WEB	Jay, C	08-23 to 12-18	16

ENGLISH *continued*

CN	Online	Location	Instructor	Start/End Date	Weeks
ENGL 210 ** • American Literature I • 3 Units					
75361	Fully Online Course	City/WEB	Miller, J	08-23 to 12-18	16
	TTh 9:35-11:00am	City/REMOTE	Miller, J	08-23 to 12-18	16
70032	Fully Online Course	Mesa/WEB	Cost, J	08-23 to 12-18	16
	MW 11:10am-12:35pm	Mesa/REMOTE	Cost, J	08-23 to 12-18	16
74225	Fully Online Course	Mira/WEB	Andersen, A	08-23 to 12-18	16
	M 9:35-11:00am	Mira/REMOTE	Andersen, A	08-23 to 12-18	16

ENGL 211 ** • American Literature II • 3 Units

70042	Fully Online Course	Mesa/WEB	Pickford, R	08-23 to 12-18	16
-------	---------------------	----------	-------------	----------------	----

ENGL 215 ** • English Literature I: 800–1799 • 3 Units

75362	Fully Online Course	City/WEB	Mayhew, K	08-23 to 12-18	16
	MW 11:10am-12:35pm	City/REMOTE	Mayhew, K	08-23 to 12-18	16
70043	Fully Online Course	Mesa/WEB	Rodrigo, R	08-23 to 12-18	16

ENGL 216 ** • English Literature II: 1800 – Present • 3 Units

70044	Fully Online Course	Mesa/WEB	Rodrigo, R	08-23 to 12-18	16
-------	---------------------	----------	------------	----------------	----

ENGL 240 ** • Shakespeare • 3 Units

71593	Fully Online Course	Mesa/WEB	Hoffman, A	08-23 to 12-18	16
-------	---------------------	----------	------------	----------------	----

ENGL 245A * • Writing Creative Nonfiction • 3 Units

75208	Fully Online Course	City/WEB	Staff	08-23 to 12-18	16
70049	Fully Online Course	Mesa/WEB	Starbuck, S	08-23 to 12-18	16
	W 6:35-9:40pm	Mesa/REMOTE	Starbuck, S	08-23 to 12-18	16

ENGL 245B * • Advanced Creative Nonfiction • 3 Units

75209	Fully Online Course	City/WEB	Staff	08-23 to 12-18	16
70051	Fully Online Course	Mesa/WEB	Starbuck, S	08-23 to 12-18	16
	W 6:35-9:40pm	Mesa/REMOTE	Starbuck, S	08-23 to 12-18	16

ENGL 247A ** • Writing Seminar – Poetry • 3 Units

75212	Fully Online Course	City/WEB	Staff	08-23 to 12-18	16
	TTh 12:45-2:10pm	City/REMOTE	Staff	08-23 to 12-18	16

ENGL 247B ** • Advanced Writing Seminar – Poetry • 3 Units

75213	Fully Online Course	City/WEB	Staff	08-23 to 12-18	16
	TTh 12:45-2:10pm	City/REMOTE	Staff	08-23 to 12-18	16

ENGL 249A ** • Introduction to Creative Writing I • 3 Units

75210	Fully Online Course	City/WEB	Staff	08-23 to 12-18	16
70052	Fully Online Course	Mesa/WEB	Moreno Ikari, J	08-23 to 12-18	16
71594	Fully Online Course	Mesa/WEB	Starbuck, S	08-23 to 12-18	16
	TTh 3:55-5:20pm	Mesa/REMOTE	Starbuck, S	08-23 to 12-18	16
72716	Fully Online Course	Mira/WEB	Arancibia Prieto, A	08-23 to 12-18	16
	TTh 11:10-12:35pm	Mira/REMOTE	Arancibia Prieto, A	08-23 to 12-18	16

ENGL 249B ** • Introduction to Creative Writing II • 3 Units

75211	Fully Online Course	City/WEB	Staff	08-23 to 12-18	16
70053	Fully Online Course	Mesa/WEB	Moreno Ikari, J	08-23 to 12-18	16
71595	Fully Online Course	Mesa/WEB	Starbuck, S	08-23 to 12-18	16
	TTh 3:55-5:20pm	Mesa/REMOTE	Starbuck, S	08-23 to 12-18	16

ENGL 252A ** • Fundamentals of Fiction Writing • 3 Units

75214	Fully Online Course	City/WEB	Staff	08-23 to 12-18	16
	MW 12:45-2:10pm	City/REMOTE	Staff	08-23 to 12-18	16
70054	Fully Online Course	Mesa/WEB	Kalchik, J	08-23 to 12-18	16
	W 11:10am-2:10pm	Mesa/REMOTE	Kalchik, J	08-23 to 12-18	16

CN 70054 is an honors course. For more information visit www.sdmesa.edu/honors.

* Prerequisite, corequisite, advisory or limitation on enrollment
Pass/No Pass available ## Pass/No Pass Only

ONLINE CLASSES AT A GLANCE

Check for additional course details online at <http://schedule.sdccd.edu> before enrolling.

ENGLISH *continued*

CN	Online	Location	Instructor	Start/End Date	Weeks
ENGL 252B ** • Intermediate Fiction Writing • 3 Units					
75215	Fully Online Course	City/WEB	Staff	08-23 to 12-18	16
	MW 12:45-2:10pm	City/REMOTE	Staff	08-23 to 12-18	16
70055	Fully Online Course	Mesa/WEB	Kalchik, J	08-23 to 12-18	16
	W 11:10am-2:10pm	Mesa/REMOTE	Kalchik, J	08-23 to 12-18	16

CN 70055 is an honors course. For more information visit www.sdmesa.edu/honors.

ENGL 401 * • Advanced Writing for Healthcare Professionals • 3 Units

71268	Fully Online Course	Mesa/WEB	Mang, J	10-18 to 12-18	8
	W 5:00-8:30pm	Mesa/REMOTE	Hoffman, A	10-18 to 12-18	8

ENGLISH LANGUAGE ACQUISITION

ELAC 5A *** • English Language Grammar - Low-Intermediate/Intermediate • 2 Units

75495	Fully Online Course	City/WEB	Fithian, C	09-07 to 12-18	14
	F 8:45-11:00am	City/REMOTE	Fithian, C	09-07 to 12-18	14

Contact Professor Christina Fithian (cfithian@sdccd.edu) if you have questions about this class.

ELAC 5B *** • English Language Grammar - High-Intermediate/Advanced • 2 Units

75496	Fully Online Course	City/WEB	Fithian, C	09-07 to 12-18	14
	F 8:45-11:00am	City/REMOTE	Fithian, C	09-07 to 12-18	14

Contact Professor Christina Fithian (cfithian@sdccd.edu) if you have questions about this class.

ELAC 15 ** • Introduction to English Literacy and Communication • 9 Units

70023	Fully Online Course	Mesa/WEB	Orona, C	08-23 to 12-18	16
	MW 9:35am-11:00am	Mesa/REMOTE	Orona, C	08-23 to 12-18	16
72462	Fully Online Course	Mira/WEB	Hoyle, C	08-23 to 12-18	16

ELAC 23 ** • Academic Listening and Speaking I • 6 Units

70025	Fully Online Course	Mesa/WEB	Allred, M	08-23 to 12-18	16
	T 9:35am-11:00am	Mesa/REMOTE	Allred, M	08-23 to 12-18	16
72463	Fully Online Course	Mira/WEB	Jamal, A	08-23 to 12-18	16
74226	Fully Online Course	Mira/WEB	Vineberg, E	08-23 to 12-18	16

ELAC 25 ** • Integrated Reading, Writing, and Grammar I • 6 Units

70026	Fully Online Course	Mesa/WEB	Orona, C	08-23 to 12-18	16
	M 9:35am-12:45pm	Mesa/REMOTE	Orona, C	08-23 to 12-18	16
72729	Fully Online Course	Mira/WEB	Yang, J	08-23 to 12-18	16
74227	Fully Online Course	Mira/WEB	Reinstein, K	08-23 to 12-18	16

ELAC 33 ** • Academic Listening and Speaking II • 3 Units

70024	Fully Online Course	Mesa/WEB	Allred, M	08-23 to 12-18	16
	T 9:35am-11:00am	Mesa/REMOTE	Allred, M	08-23 to 12-18	16
72465	Fully Online Course	Mira/WEB	Flores, A	08-23 to 12-18	16
72466	Fully Online Course	Mira/WEB	Yang, J	08-23 to 12-18	16

ELAC 35 ** • Integrated Reading, Writing and Grammar II • 6 Units

70027	Fully Online Course	Mesa/WEB	Alca, M	08-23 to 12-18	16
	MW 9:35am-11:00am	Mesa/REMOTE	Alca, M	08-23 to 12-18	16
72896	Fully Online Course	Mira/WEB	Reinstein, K	08-23 to 12-18	16
72997	Fully Online Course	Mira/WEB	Pousson, G	08-23 to 12-18	16
	T 6:35-9:45pm	Mira/REMOTE	Pousson, G	08-23 to 12-18	16

ENGLISH LANGUAGE ACQUISITION

continued

CN	Online	Location	Instructor	Start/End Date	Weeks
ELAC 145 ** • Integrated Reading, Writing, and Grammar III • 6 Units					
70673	Fully Online Course	Mesa/WEB	Alca, M	08-23 to 12-18	16
	W 9:35am-12:45pm	Mesa/REMOTE	Alca, M	08-23 to 12-18	16
72700	Fully Online Course	Mira/WEB	Lange, S	08-30 to 12-18	15
74228	Fully Online Course	Mira/WEB	Maduli-Williams, D	08-30 to 12-18	15

EXERCISE SCIENCE

EXSC 124A *** • Aerobic and Core Conditioning I • 1 Unit

73431	Fully Online Course	City/REMOTE	Greer, P	08-23 to 12-18	16
74091	MW 9:35-11:00am	City/REMOTE	Turkel, E	08-23 to 12-18	16
71785	Fully Online Course	Mesa/WEB	Curran, T	08-23 to 12-18	16
71786	Fully Online Course	Mesa/WEB	Lester, K	08-23 to 12-18	16

EXSC 124B *** • Aerobic and Core Conditioning II • 1 Unit

73432	Fully Online Course	City/REMOTE	Greer, P	08-23 to 12-18	16
74092	MW 9:35-11:00am	City/REMOTE	Turkel, E	08-23 to 12-18	16
71794	Fully Online Course	Mesa/WEB	Curran, T	08-23 to 12-18	16
71795	Fully Online Course	Mesa/WEB	Lester, K	08-23 to 12-18	16

EXSC 124C *** • Aerobic and Core Conditioning III • 1 Unit

73433	Fully Online Course	City/REMOTE	Greer, P	08-23 to 12-18	16
74093	MW 9:35-11:00am	City/REMOTE	Turkel, E	08-23 to 12-18	16
71803	Fully Online Course	Mesa/WEB	Curran, T	08-23 to 12-18	16
71804	Fully Online Course	Mesa/WEB	Lester, K	08-23 to 12-18	16

EXSC 124D *** • Aerobic and Core Conditioning IV • 1 Unit

73434	Fully Online Course	City/REMOTE	Greer, P	08-23 to 12-18	16
74094	MW 9:35-11:00am	City/REMOTE	Turkel, E	08-23 to 12-18	16
71812	Fully Online Course	Mesa/WEB	Curran, T	08-23 to 12-18	16
71813	Fully Online Course	Mesa/WEB	Lester, K	08-23 to 12-18	16

EXSC 126A * • Cardio Conditioning I • 1 Unit

73435	Fully Online Course	City/REMOTE	Taylor, L	08-23 to 12-18	16
<i>Class utilizes Fitness Tracker or similar app.</i>					
73502	Fully Online Course	City/REMOTE	Hogan, G	08-23 to 12-18	16
<i>Emphasizes various formats of cardio drills and full body conditioning.</i>					
71200	Fully Online Course	Mesa/WEB	Staff	08-23 to 12-18	16
71866	Fully Online Course	Mesa/WEB	Hazlett, J	08-23 to 12-18	16
71867	Fully Online Course	Mesa/WEB	Staff	08-23 to 12-18	16
72631	Fully Online Course	Mira/WEB	Porter, R	08-23 to 12-18	16
73091	Fully Online Course	Mira/WEB	Porter, R	09-20 to 12-18	12
72633	Fully Online Course	Mira/WEB	Porter, R	08-23 to 10-16	8
72743	Fully Online Course	Mira/WEB	Porter, R	10-18 to 12-18	8

EXSC 126B * • Cardio Conditioning II • 1 Unit

73436	Fully Online Course	City/REMOTE	Taylor, L	08-23 to 12-18	16
<i>Class utilizes Fitness Tracker or similar app.</i>					
73503	Fully Online Course	City/REMOTE	Hogan, G	08-23 to 12-18	16
<i>Emphasizes various formats of cardio drills and full body conditioning.</i>					
71201	Fully Online Course	Mesa/WEB	Staff	08-23 to 12-18	16
72011	Fully Online Course	Mesa/WEB	Hazlett, J	08-23 to 12-18	16
72632	Fully Online Course	Mira/WEB	Porter, R	08-23 to 12-18	16
73092	Fully Online Course	Mira/WEB	Porter, R	09-20 to 12-18	12
72634	Fully Online Course	Mira/WEB	Porter, R	08-23 to 10-16	8
72744	Fully Online Course	Mira/WEB	Porter, R	10-18 to 12-18	8



During District declared emergencies, Partially Online Courses may be changed to an online format. In the event that the course location changes, students will be notified.

Please visit <http://schedule.sdccd.edu/> to confirm class meeting details and technology requirements.

ONLINE CLASSES AT A GLANCE

Check for additional course details online at <http://schedule.sdccd.edu> before enrolling.

EXERCISE SCIENCE *continued*

EXERCISE SCIENCE *continued*

CN	Online	Location	Instructor	Start/End Date	Weeks
EXSC 126C * • Cardio Conditioning III • 1 Unit					
73437	Fully Online Course	City/REMOTE	Taylor, L	08-23 to 12-18	16
<i>Class utilizes Fitness Tracker or similar app.</i>					
73504	Fully Online Course	City/REMOTE	Hogan, G	08-23 to 12-18	16
<i>Emphasizes various formats of cardio drills and full body conditioning.</i>					
72012	Fully Online Course	Mesa/WEB	Staff	08-23 to 12-18	16
75407	Fully Online Course	Mira/WEB	Porter, R	08-23 to 12-18	16
73093	Fully Online Course	Mira/WEB	Porter, R	09-20 to 12-18	12
73126	Fully Online Course	Mira/WEB	Porter, R	10-18 to 12-18	8
75405	Fully Online Course	Mira/WEB	Porter, R	08-23 to 10-16	8
EXSC 126D * • Cardio Conditioning IV • 1 Unit					
73438	Fully Online Course	City/REMOTE	Taylor, L	08-23 to 12-18	16
<i>Class utilizes Fitness Tracker or similar app.</i>					
73505	Fully Online Course	City/REMOTE	Hogan, G	08-23 to 12-18	16
<i>Emphasizes various formats of cardio drills and full body conditioning.</i>					
72013	Fully Online Course	Mesa/WEB	Staff	08-23 to 12-18	16
75408	Fully Online Course	Mira/WEB	Porter, R	08-23 to 12-18	16
73094	Fully Online Course	Mira/WEB	Porter, R	09-20 to 12-18	12
73127	Fully Online Course	Mira/WEB	Porter, R	10-18 to 12-18	8
75406	Fully Online Course	Mira/WEB	Porter, R	08-23 to 10-16	8
EXSC 136A * • Off-Season Conditioning for Sport I • 1 Unit					
72492	Fully Online Course	Mira/WEB	Cain, M	08-23 to 12-18	16
EXSC 136B * • Off-Season Conditioning for Sport II • 1 Unit					
72493	Fully Online Course	Mira/WEB	Cain, M	08-23 to 12-18	16
EXSC 139A * • Weight Training I • 1 Unit					
73439	MW 8:00-9:25am	City/REMOTE	Brown, C	08-23 to 12-18	16
73440	TTh 9:35-11:00am	City/REMOTE	Brown, C	08-23 to 12-18	16
73571	Fully Online Course	City/REMOTE	Charlens, M	08-23 to 12-18	16
74095	Partially Online	City/WEB	Brown, C	08-23 to 12-18	16
	MW 4:45-5:45pm	City/P224	Brown, C	08-23 to 12-18	16
EXSC 139B * • Weight Training II • 1 Unit					
73441	MW 8:00-9:25am	City/REMOTE	Brown, C	08-23 to 12-18	16
73442	TTh 9:35-11:00am	City/REMOTE	Brown, C	08-23 to 12-18	16
73572	Fully Online Course	City/REMOTE	Charlens, M	08-23 to 12-18	16
74096	Partially Online	City/WEB	Brown, C	08-23 to 12-18	16
	MW 4:45-5:45pm	City/P224	Brown, C	08-23 to 12-18	16
EXSC 139C * • Weight Training III • 1 Unit					
73443	MW 8:00-9:25am	City/REMOTE	Brown, C	08-23 to 12-18	16
73444	TTh 9:35-11:00am	City/REMOTE	Brown, C	08-23 to 12-18	16
73573	Fully Online Course	City/REMOTE	Charlens, M	08-23 to 12-18	16
74097	Partially Online	City/WEB	Brown, C	08-23 to 12-18	16
	MW 4:45-5:45pm	City/P224	Brown, C	08-23 to 12-18	16
EXSC 139D * • Weight Training IV • 1 Unit					
73445	MW 8:00-9:25am	City/REMOTE	Brown, C	08-23 to 12-18	16
73446	TTh 9:35-11:00am	City/REMOTE	Brown, C	08-23 to 12-18	16
74098	Partially Online	City/WEB	Brown, C	08-23 to 12-18	16
	MW 4:45-5:45pm	City/P224	Brown, C	08-23 to 12-18	16
EXSC 142 * • Hiking for Fitness I – Fundamentals • 1 Unit					
73539	Fully Online Course	City/REMOTE	Milburn, A	08-23 to 10-30	10
73562	Fully Online Course	City/REMOTE	Milburn, A	10-04 to 12-18	10
74117	Fully Online Course	City/REMOTE	Bodnar, D	08-23 to 10-16	8

CN	Online	Location	Instructor	Start/End Date	Weeks
EXSC 145A * • Yoga I – Fundamentals of Yoga • 1 Unit					
75894	TTh 11:10am-12:35pm	City/REMOTE	Milburn, A	08-23 to 12-18	16
73448	MW 11:10am-12:35pm	City/REMOTE	Turkel, E	08-23 to 12-18	16
73449	Fully Online Course	City/REMOTE	Hogan, G	08-23 to 12-18	16
73450	MW 12:45-2:10pm	City/REMOTE	Turkel, E	08-23 to 12-18	16
71902	Fully Online Course	Mesa/WEB	Hollands, L	08-23 to 12-18	16
71903	Fully Online Course	Mesa/WEB	Pisacano, C	08-23 to 12-18	16
72014	Fully Online Course	Mesa/WEB	Pisacano, C	08-23 to 12-18	16
72015	Fully Online Course	Mesa/WEB	Pisacano, C	08-23 to 12-18	16
72423	MW 8:00-9:25am	Mira/REMOTE	Yoo, H	08-23 to 12-18	16
72224	TTh 8:00-9:25am	Mira/REMOTE	Blicher, S	08-23 to 12-18	16
72872	Fully Online Course	Mira/WEB	Morelewski, K	08-23 to 12-18	16
72873	Fully Online Course	Mira/WEB	Yoo, H	08-23 to 12-18	16
EXSC 145B * • Yoga II – Beginning Yoga • 1 Unit					
75895	TTh 11:10am-12:35pm	City/REMOTE	Milburn, A	08-23 to 12-18	16
73452	MW 11:10am-12:35pm	City/REMOTE	Turkel, E	08-23 to 12-18	16
73453	Fully Online Course	City/REMOTE	Hogan, G	08-23 to 12-18	16
73454	MW 12:45-2:10pm	City/REMOTE	Turkel, E	08-23 to 12-18	16
71904	Fully Online Course	Mesa/WEB	Hollands, L	08-23 to 12-18	16
71905	Fully Online Course	Mesa/WEB	Pisacano, C	08-23 to 12-18	16
72017	Fully Online Course	Mesa/WEB	Pisacano, C	08-23 to 12-18	16
72018	Fully Online Course	Mesa/WEB	Pisacano, C	08-23 to 12-18	16
72424	MW 8:00-9:25am	Mira/REMOTE	Yoo, H	08-23 to 12-18	16
72231	TTh 8:00-9:25am	Mira/REMOTE	Blicher, S	08-23 to 12-18	16
72874	Fully Online Course	Mira/WEB	Morelewski, K	08-23 to 12-18	16
72875	Fully Online Course	Mira/WEB	Yoo, H	08-23 to 12-18	16
EXSC 145C * • Yoga III – Intermediate • 1 Unit					
75896	TTh 11:10am-12:35pm	City/REMOTE	Milburn, A	08-23 to 12-18	16
73456	MW 11:10am-12:35pm	City/REMOTE	Turkel, E	08-23 to 12-18	16
73457	Fully Online Course	City/REMOTE	Hogan, G	08-23 to 12-18	16
73458	MW 12:45-2:10pm	City/REMOTE	Turkel, E	08-23 to 12-18	16
71906	Fully Online Course	Mesa/WEB	Hollands, L	08-23 to 12-18	16
71907	Fully Online Course	Mesa/WEB	Pisacano, C	08-23 to 12-18	16
72020	Fully Online Course	Mesa/WEB	Pisacano, C	08-23 to 12-18	16
72021	Fully Online Course	Mesa/WEB	Pisacano, C	08-23 to 12-18	16
72427	MW 8:00-9:25am	Mira/REMOTE	Yoo, H	08-23 to 12-18	16
72232	TTh 8:00-9:25am	Mira/REMOTE	Blicher, S	08-23 to 12-18	16
72876	Fully Online Course	Mira/WEB	Morelewski, K	08-23 to 12-18	16
72877	Fully Online Course	Mira/WEB	Yoo, H	08-23 to 12-18	16
EXSC 145D * • Yoga IV – Advanced Level • 1 Unit					
75897	TTh 11:10am-12:35pm	City/REMOTE	Milburn, A	08-23 to 12-18	16
73460	MW 11:10am-12:35pm	City/REMOTE	Turkel, E	08-23 to 12-18	16
73461	Fully Online Course	City/REMOTE	Hogan, G	08-23 to 12-18	16
73462	MW 12:45-2:10pm	City/REMOTE	Turkel, E	08-23 to 12-18	16
71169	Fully Online Course	Mesa/WEB	Pisacano, C	08-23 to 12-18	16
72023	Fully Online Course	Mesa/WEB	Hollands, L	08-23 to 12-18	16
72024	Fully Online Course	Mesa/WEB	Pisacano, C	08-23 to 12-18	16
72025	Fully Online Course	Mesa/WEB	Pisacano, C	08-23 to 12-18	16
72429	MW 8:00-9:25am	Mira/REMOTE	Yoo, H	08-23 to 12-18	16
72236	TTh 8:00-9:25am	Mira/REMOTE	Blicher, S	08-23 to 12-18	16
72878	Fully Online Course	Mira/WEB	Morelewski, K	08-23 to 12-18	16
72879	Fully Online Course	Mira/WEB	Yoo, H	08-23 to 12-18	16
EXSC 147A * • Kickboxing I – Fundamental • 1 Unit					
73543	Fully Online Course	City/REMOTE	Hogan, G	08-23 to 12-18	16

* Prerequisite, corequisite, advisory or limitation on enrollment
Pass/No Pass available ## Pass/No Pass Only

SAN DIEGO CITY COLLEGE
SAN DIEGO MESACOLLEGE
SAN DIEGO MIRAMAR COLLEGE

ONLINE CLASSES AT A GLANCE

Check for additional course details online at <http://schedule.sdccd.edu> before enrolling.

EXERCISE SCIENCE *continued*

CN	Online	Location	Instructor	Start/End Date	Weeks
EXSC 147B * • Kickboxing II – Beginning • 1 Unit					
73544	Fully Online Course	City/REMOTE	Hogan, G	08-23 to 12-18	16
EXSC 147C * • Kickboxing III – Intermediate • 1 Unit					
73545	Fully Online Course	City/REMOTE	Hogan, G	08-23 to 12-18	16
EXSC 147D * • Kickboxing IV – Advanced • 1 Unit					
73546	Fully Online Course	City/REMOTE	Hogan, G	08-23 to 12-18	16
EXSC 239A * • Theories and Strategies of Intercollegiate Volleyball I • 2 Units					
73101	Fully Online Course	Mira/WEB	Landicho, J	09-20 to 12-18	12
EXSC 239B * • Theories and Strategies/ Volleyball II • 2 Units					
73102	Fully Online Course	Mira/WEB	Landicho, J	09-20 to 12-18	12
EXSC 240 * • Physical Education in the Elementary Schools • 3 Units					
73471	Fully Online Course	City/WEB	Taylor, L	08-23 to 12-18	16
71951	Fully Online Course	Mesa/WEB	Staff	08-23 to 12-18	16
EXSC 241B * • Introduction to Kinesiology • 3 Units					
73472	Fully Online Course	City/WEB	McGinnis, K	08-23 to 12-18	16
73474	Fully Online Course	City/WEB	Greer, P	08-23 to 12-18	16
71617	Fully Online Course	Mesa/WEB	Curran, T	08-23 to 12-18	16
73473	Fully Online Course	City/WEB	Bodnar, D	08-23 to 10-16	8
71164	Fully Online Course	Mesa/WEB	Fegan, J	10-18 to 12-18	8
71633	Fully Online Course	Mesa/WEB	Fegan, J	08-23 to 10-16	8
74274	Fully Online Course	Mesa/WEB	Hazlett, J	10-18 to 12-18	8
75399	Fully Online Course	Mesa/WEB	Hazlett, J	08-23 to 10-16	8
72490	Fully Online Course	Mira/WEB	Cain, M	10-18 to 12-18	8
72499	Fully Online Course	Mira/WEB	Porter, R	08-23 to 10-16	8
EXSC 242B * • Care and Prevention of Injuries • 3 Units					
73475	Fully Online Course	City/WEB	Lebsack, D	08-23 to 12-18	16
M	5:55-9:10pm	City/REMOTE	Lebsack, D	08-23 to 12-18	16
EXSC 270 * • Exercise Science Internship / Work Experience • 1 Unit					
72963	Fully Online Course	Mira/WEB	Morelewski, K	08-23 to 12-18	16
72964	Fully Online Course	Mira/WEB	Blicher, S	08-23 to 12-18	16
EXSC 280 * • Applied Exercise Physiology • 2 Units					
74130	Fully Online Course	City/WEB	Greer, P	08-23 to 12-18	16
EXSC 281 * • Applied Kinesiology • 2 Units					
74134	Fully Online Course	City/WEB	Taylor, L	08-23 to 12-18	16
EXSC 282 * • Techniques of Weight Training • 2 Units					
74135	Fully Online Course	City/WEB	Charlens, M	08-23 to 12-18	16
EXSC 292A * • Yoga Teacher Training Essentials • 3 Units					
72824	Fully Online Course	Mira/WEB	Cooper, C	08-23 to 10-16	8
MW	9:35-2:25pm	Mira/REMOTE	Cooper, C	08-23 to 10-16	8
EXSC 292B * • Yoga Teacher Training Progressive Methodologies • 3 Units					
72825	Fully Online Course	Mira/WEB	Morelewski, K	10-18 to 12-18	8
MW	9:35-2:25pm	Mira/REMOTE	Morelewski, K	10-18 to 12-18	8
EXSC 293A * • Yoga Teacher Training Integration • 3 Units					
72822	Fully Online Course	Mira/WEB	St. Ives, A	08-23 to 10-16	8
TTh	9:35-2:25pm	Mira/REMOTE	St. Ives, A	08-23 to 10-16	8

EXERCISE SCIENCE *continued*

EXSC 293B * • Yoga Teacher Training Implementation • 3 Units					
72823	Fully Online Course	Mira/WEB	Blicher, S	10-18 to 12-18	8
TTh	9:35-2:25pm	Mira/REMOTE	Blicher, S	10-18 to 12-18	8

FASHION

FASH 105 * • Introduction to Fashion • 3 Units					
70420	Fully Online Course	Mesa/WEB	Feori, M	08-23 to 12-18	16
72009	Fully Online Course	Mesa/WEB	Feori, M	08-23 to 12-18	16
70418	Fully Online Course	Mesa/WEB	Feori, M	08-30 to 11-20	12
FASH 108 * • Analysis, Evaluation, and Comparison of Ready-to-Wear Fashion • 3 Units					
70421	Fully Online Course	Mesa/WEB	Libolt, R	08-23 to 12-18	16
FASH 110 • Fashion Buying/Management • 3 Units					
70422	Partially Online Course	Mesa/WEB	Libolt, R	08-23 to 12-18	16
T	3:00-5:00pm	Mesa/BT-101	Libolt, R	08-23 to 12-18	16
FASH 111 * • Fashion E-commerce • 3 Units					
70465	Partially Online Course	Mesa/WEB	Hoffmire, L	08-23 to 12-18	16
M	6:00-7:30pm	Mesa/BT-118	Hoffmire, L	08-23 to 12-18	16
FASH 120 * • Fashion History and Trends • 3 Units					
70424	Fully Online Course	Mesa/WEB	Reith, J	08-23 to 12-18	16
71310	Fully Online Course	Mesa/WEB	Feori, M	08-23 to 12-18	16
70426	Fully Online Course	Mesa/WEB	Feori, M	08-30 to 11-20	12
FASH 122 • Ethnic Costume • 3 Units					
70429	Fully Online Course	Mesa/WEB	Reith, J	08-23 to 12-18	16
FASH 125 * • Fashion Selection • 3 Units					
70423	Fully Online Course	Mesa/WEB	Libolt, R	08-23 to 12-18	16
FASH 130 * • Apparel Construction I • 3 Units					
70434	Partially Online Course	Mesa/WEB	Smiley, J	08-23 to 12-18	16
M	9:35am-11:00am	Mesa/BT-115	Smiley, J	08-23 to 12-18	16
71975	Partially Online Course	Mesa/WEB	Phillips, A	08-23 to 12-18	16
T	8:00am-9:25am	Mesa/BT-115	Phillips, A	08-23 to 12-18	16
FASH 130L * • Apparel Construction I Laboratory • 3 Units					
74101	Partially Online Course	Mesa/WEB	Smiley, J	08-23 to 12-18	16
M	11:10am-12:35pm	Mesa/BT-115	Smiley, J	08-23 to 12-18	16
74102	Partially Online Course	Mesa/WEB	Phillips, A	08-23 to 12-18	16
T	9:35am-11:00am	Mesa/BT-115	Phillips, A	08-23 to 12-18	16
FASH 131 * • Apparel Construction II • 3 Units					
71755	Partially Online Course	Mesa/WEB	Chen, S	08-23 to 12-18	16
F	9:35am-12:10pm	Mesa/BT-115	Chen, S	08-23 to 12-18	16
FASH 131L * • Apparel Construction II Laboratory • 1 Unit					
74103	Partially Online Course	Mesa/WEB	Chen, S	08-23 to 12-18	16
F	12:30-3:10pm	Mesa/BT-115	Chen, S	08-23 to 12-18	16
FASH 140 * • Clothing Design and Flat Pattern I • 3 Units					
71754	Partially Online Course	Mesa/WEB	Phillips, A	08-23 to 12-18	16
T	12:45-2:45pm	Mesa/BT-115	Phillips, A	08-23 to 12-18	16
FASH 142 • Fashion Illustration & Technical Sketching • 3 Units					
70437	Fully Online Course	Mesa/WEB	Rivas Gomez, L	08-23 to 12-18	16



During District declared emergencies, Partially Online Courses may be changed to an online format. In the event that the course location changes, students will be notified. Please visit <http://schedule.sdccd.edu/> to confirm class meeting details and technology requirements.

ONLINE CLASSES AT A GLANCE

Check for additional course details online at <http://schedule.sdccd.edu> before enrolling.

FASHION *continued*

CN	Online	Location	Instructor	Start/End Date	Weeks
FASH 143 * • Advanced Fashion Illustration and Technical Sketching • 1.5 Units					
74104	Fully Online Course	Mesa/WEB	Rivas Gomez, L	08-23 to 12-18	16
FASH 145 * • Clothing Design Through Draping • 3 Units					
71752	Partially Online Course	Mesa/WEB	Smiley, J	08-23 to 12-18	16
M	2:20-3:45pm	Mesa/BT-115	Smiley, J	08-23 to 12-18	16
FASH 145L * • Clothing Design Through Draping Laboratory • 1 Unit					
74105	Partially Online Course	Mesa/WEB	Smiley, J	08-23 to 12-18	16
M	3:55-5:20pm	Mesa/BT-115	Smiley, J	08-23 to 12-18	16
FASH 161 • Millinery Flat Pattern Design • 1 Unit					
74106	Fully Online Course	Mesa/WEB	Cavagnaro, D	10-18 to 12-18	8
FASH 168 * • Textiles • 3 Units					
70430	Fully Online Course	Mesa/WEB	Lazear, S	08-23 to 12-18	16
FASH 170 * • Textile Design • 1 Unit					
72049	Fully Online Course	Mesa/WEB	Lazear, S	09-13 to 10-16	5
FASH 171 * • Computer Flat Pattern Design • 3 Units					
71766	Fully Online Course	Mesa/WEB	East, S	08-23 to 12-18	16
W	6:00-9:10pm	Mesa/REMOTE	East, S	08-23 to 12-18	16
FASH 176 • Computer Fashion Design: Adobe Illustrator • 3 Units					
70433	Fully Online Course	Mesa/WEB	Lazear, S	08-23 to 12-18	16
<i>CN 70433 is an honors course. For more information visit www.sdmesa.edu/honors.</i>					
FASH 178 • Computer Publishing and Portfolio • 3 Units					
71960	Fully Online Course	Mesa/WEB	Smiley, J	08-23 to 12-18	16
<i>CN 71960 is an honors course. For more information visit www.sdmesa.edu/honors.</i>					
FASH 179 • Fashion Photo Styling • 3 Units					
71316	Fully Online Course	Mesa/WEB	Hoffmire, L	08-23 to 12-18	16
Th	6:00-7:30pm	Mesa/REMOTE	Hoffmire, L	08-23 to 12-18	16
FASH 190 * • Fashion Entrepreneurship • 3 Units					
70461	Fully Online Course	Mesa/WEB	Cavagnaro, D	08-23 to 12-18	16
T	6:00-7:30pm	Mesa/REMOTE	Cavagnaro, D	08-23 to 12-18	16

FERMENTATION

FERM 101 • Introduction to Yeast and Fermentation • 3 Units					
71277	Fully Online Course	Mesa/WEB	Rhodes, K	08-23 to 12-18	16
FERM 110 * • Importing and Distribution • 3 Units					
74241	Fully Online Course	Mesa/WEB	Rhodes, K	08-23 to 12-18	16

FILIPINO

FILI 100 ** • Filipino American Experience • 3 Units					
74218	Fully Online Course	Mira/WEB	Patacsil, J	08-23 to 12-18	16

FIRE PROTECTION TECHNOLOGY

CN	Online	Location	Instructor	Start/End Date	Weeks
FIPT 101 * • Fire Protection Organization • 3 Units					
72196	Fully Online Course	Mira/WEB	Hall, D	08-23 to 10-16	8
72197	Fully Online Course	Mira/WEB	Logan, R	10-18 to 12-18	8
73113	Fully Online Course	Mira/WEB	Sheean, D	10-18 to 12-18	8
FIPT 102 * • Fire Prevention Technology • 3 Units					
72202	Fully Online Course	Mira/WEB	Gillespie II, J	08-23 to 10-16	8
72203	Fully Online Course	Mira/WEB	Billon, L	10-18 to 12-18	8
FIPT 103 * • Fire Protection Equipment and Systems • 3 Units					
72204	Fully Online Course	Mira/WEB	Sheean, D	08-23 to 10-16	8
72205	Fully Online Course	Mira/WEB	Sheean, D	10-18 to 12-18	8
FIPT 104 * • Building Construction for Fire Protection • 3 Units					
72206	Fully Online Course	Mira/WEB	Sheean, D	08-23 to 10-16	8
72209	Fully Online Course	Mira/WEB	Sheean, D	10-18 to 12-18	8
FIPT 105 * • Fire Behavior and Combustion • 3 Units					
72210	Fully Online Course	Mira/WEB	Sheean, D	08-23 to 10-16	8
72247	Fully Online Course	Mira/WEB	Hall, D	10-18 to 12-18	8
FIPT 120 • Firefighter Safety and Survival • 3 Units					
72264	Fully Online Course	Mira/WEB	Hall, D	08-23 to 10-16	8
72265	Fully Online Course	Mira/WEB	Hall, D	10-18 to 12-18	8
FIPT 321D * • Driver Operator – Driving • 1 Unit					
73098	Fully Online Course	Mira/WEB	Barbat, A	10-25 to 10-29	1
		Mira/WEB	Fournier, J	10-25 to 10-29	1
		Mira/WEB	Logan, R	10-25 to 10-29	1
FIPT 321P * • Driver Operator – Pumping • 1 Unit					
73100	Fully Online Course	Mira/WEB	Barbat, A	12-13 to 12-17	1
		Mira/WEB	Logan, R	12-13 to 12-17	1
		Mira/WEB	Fournier, J	12-13 to 12-17	1
FIPT 322B * • Confined Space Rescue Awareness • 0.2 Units					
75400	Fully Online Course	Mira/WEB	DeGuzman, M	09-20 to 09-24	1

FRENCH

FREN 101 ** • First Course in French • 5 Units					
74851	Fully Online Course	City/WEB	Patto, P	08-23 to 12-18	16
M	9:30am-12:35pm	City/REMOTE	Patto, P	08-23 to 12-18	16
74852	Fully Online Course	City/WEB	Patto, P	08-23 to 12-18	16
M	12:45-3:50pm	City/REMOTE	Patto, P	08-23 to 12-18	16
74853	Fully Online Course	City/WEB	Patto, P	08-23 to 12-18	16
T	9:35am-12:10pm	City/REMOTE	Patto, P	08-23 to 12-18	16
74854	Fully Online Course	City/WEB	El Bekraoui, L	08-23 to 12-18	16
T	6:00-8:35pm	City/REMOTE	El Bekraoui, L	08-23 to 12-18	16
71010	Fully Online Course	Mesa/WEB	Lhoest, L	08-23 to 12-18	16
MW	7:05-8:30pm	Mesa/REMOTE	Lhoest, L	08-23 to 12-18	16
71012	Fully Online Course	Mesa/WEB	Ornelas, U	08-23 to 12-18	16
MW	11:10am-12:35pm	Mesa/REMOTE	Ornelas, U	08-23 to 12-18	16
71014	Partially Online Course	Mesa/WEB	Lerma, M	08-23 to 12-18	16
T	12:10-2:35pm	Mesa/LRC-223	Lerma, M	08-23 to 12-18	16
71739	Fully Online Course	Mesa/WEB	Ornelas, U	08-23 to 12-18	16
MW	12:45-2:10pm	Mesa/REMOTE	Ornelas, U	08-23 to 12-18	16

* Prerequisite, corequisite, advisory or limitation on enrollment
Pass/No Pass available ** Pass/No Pass Only

SAN DIEGO CITY COLLEGE SAN DIEGO MESACOLLEGE SAN DIEGO MIRAMAR COLLEGE

ONLINE CLASSES AT A GLANCE

Check for additional course details online at <http://schedule.sdccd.edu> before enrolling.

FRENCH *continued*

CN	Online	Location	Instructor	Start/End Date	Weeks
FREN 102 ** • Second Course in French • 5 Units					
74855	Fully Online Course	City/WEB	El Bekraoui, L	08-23 to 12-18	16
	M 12:45-3:50pm	City/REMOTE	El Bekraoui, L	08-23 to 12-18	16
74856	Fully Online Course	City/WEB	Staff	08-23 to 12-18	16
	T 6:00-8:35pm	City/REMOTE	Staff	08-23 to 12-18	16
71015	Partially Online Course	Mesa/WEB	Lerma, M	08-23 to 12-18	16
	W 11:10am-1:35pm	Mesa/LRC-223	Lerma, M	08-23 to 12-18	16
71635	Fully Online Course	Mesa/WEB	Alvarado Ramirez, M	08-23 to 12-18	16
	TTh 7:05-8:30pm	Mesa/REMOTE	Alvarado Ramirez, M	08-23 to 12-18	16

FREN 201 ** • Third Course in French • 5 Units

71017	Fully Online Course	Mesa/WEB	Ornelas, U	08-23 to 12-18	16
	TTh 11:10am-12:35pm	Mesa/REMOTE	Ornelas, U	08-23 to 12-18	16

FREN 210 ** • Conversation and Composition in French I • 3 Units

71019	Fully Online Course	Mesa/WEB	Lhoest, L	08-23 to 12-18	16
	MW 5:30-6:55pm	Mesa/REMOTE	Lhoest, L	08-23 to 12-18	16

FREN 211 ** • Conversation and Composition French II • 3 Units

71021	Fully Online Course	Mesa/WEB	Lhoest, L	08-23 to 12-18	16
	MW 5:30-6:55pm	Mesa/REMOTE	Lhoest, L	08-23 to 12-18	16

GENDER STUDIES

GEND 101 # • Introduction to Gender Studies • 3 Units

73233	Fully Online Course	City/WEB	Mayhew, K	08-23 to 12-18	16
	TTh 9:35-11:00am	City/REMOTE	Mayhew, K	08-23 to 12-18	16
73234	Fully Online Course	City/WEB	Pitcher, S	08-23 to 12-18	16
	W 9:35am-12:45pm	City/REMOTE	Pitcher, S	08-23 to 12-18	16

GEOGRAPHIC INFORMATION SYSTEMS

GISG 104 * • Geographic Information Science and Spatial Reasoning • 3 Units

70572	Fully Online Course	Mesa/WEB	Russell, R	08-23 to 12-18	16
-------	---------------------	----------	------------	----------------	----

GISG 110 ** • Introduction to Mapping and Geographic Information Systems • 3 Units

70573	Fully Online Course	Mesa/WEB	Russell, R	08-23 to 10-16	8
-------	---------------------	----------	------------	----------------	---

GISG 111 ** • Geographic Information Systems and Cartography • 3 Units

71632	Fully Online Course	Mesa/WEB	Russell, R	10-18 to 12-18	8
-------	---------------------	----------	------------	----------------	---

GISG 113 * • Advanced Geographic Information Systems Applications • 3 Units

71564	Fully Online Course	Mesa/WEB	Russell, R	08-23 to 12-18	16
	W 6:00-7:00pm	Mesa/REMOTE	Russell, R	08-23 to 12-18	16

GISG 131 ** • Introduction to Digital Image Processing • 3 Units

74186	Fully Online Course	Mesa/WEB	Kinzel-Porter, M	08-23 to 12-18	16
-------	---------------------	----------	------------------	----------------	----

GEOGRAPHY

GEOG 101 ** • Physical Geography • 3 Units

74031	Fully Online Course	City/WEB	Chaddock, L	08-23 to 12-18	16
74032	Fully Online Course	City/WEB	Chaddock, L	08-23 to 12-18	16
70002	Fully Online Course	Mesa/WEB	Ray, W	08-23 to 12-18	16
	W 9:35am-11:00am	Mesa/REMOTE	Ray, W	08-23 to 12-18	16
70003	Fully Online Course	Mesa/WEB	Farano, C	08-23 to 12-18	16
	MW 11:10am-12:35pm	Mesa/REMOTE	Farano, C	08-23 to 12-18	16
70005	Fully Online Course	Mesa/WEB	Davis, H	08-23 to 12-18	16
	Th 12:45-2:10pm	Mesa/REMOTE	Davis, H	08-23 to 12-18	16
70006	Fully Online Course	Mesa/WEB	Batterson, B	08-23 to 12-18	16
70016	Fully Online Course	Mesa/WEB	Batterson, B	08-23 to 12-18	16
71290	Fully Online Course	Mesa/WEB	Ray, W	08-23 to 12-18	16
72401	Fully Online Course	Mira/WEB	Cavan, D	08-23 to 12-18	16
74033	Fully Online Course	City/WEB	Chaddock, L	08-23 to 10-16	8
74034	Fully Online Course	City/WEB	Cortez, S	10-18 to 12-18	8

GEOG 101L * • Physical Geography Laboratory • 1 Unit

74035	Fully Online Course	City/WEB	Chaddock, L	08-23 to 12-18	16
70020	Fully Online Course	Mesa/WEB	Farano, C	08-23 to 12-18	16
	F 9:30am-12:40pm	Mesa/REMOTE	Farano, C	08-23 to 12-18	16
70031	Fully Online Course	Mesa/WEB	Ray, W	08-23 to 12-18	16
	W 2:30-5:40pm	Mesa/REMOTE	Ray, W	08-23 to 12-18	16
71537	Fully Online Course	Mesa/WEB	Davis, H	08-23 to 12-18	16
	Th 2:30-5:40pm	Mesa/REMOTE	Davis, H	08-23 to 12-18	16
71538	Fully Online Course	Mesa/WEB	Davis, H	08-23 to 12-18	16
	Th 6:00-9:10pm	Mesa/REMOTE	Davis, H	08-23 to 12-18	16

GEOG 102 ** • Cultural Geography • 3 Units

70035	Fully Online Course	Mesa/WEB	Farano, C	08-23 to 12-18	16
74110	Fully Online Course	Mesa/WEB	Ray, W	08-23 to 12-18	16
	Th 11:10am-12:35pm	Mesa/REMOTE	Ray, W	08-23 to 12-18	16
72402	Fully Online Course	Mira/WEB	Cavan, D	08-23 to 12-18	16
74036	Fully Online Course	City/WEB	Cortez, S	10-18 to 12-18	8

GEOG 104 ** • World Regional Geography • 3 Units

70036	Fully Online Course	Mesa/WEB	Ray, W	08-23 to 12-18	16
72403	Fully Online Course	Mira/WEB	Cavan, D	08-23 to 12-18	16

GEOG 154 ** • Introduction to Urban Geography • 3 Units

74038	Fully Online Course	City/WEB	Chaddock, L	08-23 to 12-18	16
-------	---------------------	----------	-------------	----------------	----

GEOLOGY

GEOL 100 ** • Physical Geology • 3 Units

74039	Fully Online Course	City/WEB	Evashko, A	08-23 to 12-18	16
70164	Fully Online Course	Mesa/WEB	Barrie, D	08-23 to 12-18	16
	TTh 9:35am-11:00am	Mesa/REMOTE	Barrie, D	08-23 to 12-18	16
70165	Fully Online Course	Mesa/WEB	Barrie, D	08-23 to 12-18	16
	MW 11:10am-12:35pm	Mesa/REMOTE	Barrie, D	08-23 to 12-18	16
72147	Fully Online Course	Mira/WEB	Staff	08-23 to 12-18	16
72001	Fully Online Course	Mesa/WEB	Barrie, D	10-04 to 12-18	10
72054	Fully Online Course	Mesa/WEB	Barrie, D	08-23 to 10-30	10
70167	Fully Online Course	Mesa/WEB	Rector, R	10-18 to 12-18	8
72150	Fully Online Course	Mira/WEB	Rector, R	08-23 to 10-16	8



During District declared emergencies, Partially Online Courses may be changed to an online format. In the event that the course location changes, students will be notified.

Please visit <http://schedule.sdccd.edu/> to confirm class meeting details and technology requirements.

ONLINE CLASSES AT A GLANCE

Check for additional course details online at <http://schedule.sdccd.edu> before enrolling.

GEOLOGY *continued*

CN	Online	Location	Instructor	Start/End Date	Weeks
GEOL 101 ** • Physical Geology Laboratory • 1 Unit					
74041	Fully Online Course	City/WEB	Evashko, A	08-23 to 12-18	16
70168	Fully Online Course	Mesa/WEB	Barrie, D	08-23 to 12-18	16
	M 2:15-5:20pm	Mesa/MS-110	Barrie, D	08-23 to 12-18	16
70170	Fully Online Course	Mesa/WEB	Rector, R	08-23 to 12-18	16
	W 2:20-5:20pm	Mesa/MS-110	Rector, R	08-23 to 12-18	16
GEOL 104 # • Earth Science • 3 Units					
74042	Fully Online Course	City/WEB	Evashko, A	08-23 to 12-18	16
70171	Fully Online Course	Mesa/WEB	Bas, B	08-23 to 12-18	16
	TTh 12:45-2:10pm	Mesa/REMOTE	Bas, B	08-23 to 12-18	16
72149	Fully Online Course	Mira/WEB	Bochicchio, R	08-23 to 12-18	16
72684	Fully Online Course	Mira/WEB	Bochicchio, R	10-18 to 12-18	8
GEOL 120 ** • Earth Science Laboratory • 1 Unit					
74043	Fully Online Course	City/WEB	Carter, S	08-23 to 12-18	16

GERMAN

GERM 101 ** • First Course in German • 5 Units					
71025	Partially Online Course	Mesa/WEB	Bohl, S	08-23 to 12-18	16
	T 5:30-7:55pm	Mesa/LRC-223	Bohl, S	08-23 to 12-18	16
71027	Fully Online Course	Mesa/WEB	Diederichs, B	08-23 to 12-18	16
	TTh 12:45-2:10pm	Mesa/REMOTE	Diederichs, B	08-23 to 12-18	16
GERM 102 ** • Second Course in German • 5 Units					
71030	Partially Online Course	Mesa/WEB	Diederichs, B	08-23 to 12-18	16
	W 5:30-7:55pm	Mesa/LRC-213	Diederichs, B	08-23 to 12-18	16
GERM 201 ** • Third Course in German • 5 Units					
74275	Partially Online Course	Mesa/WEB	Ronke, A	08-23 to 12-18	16
	Th 5:30-7:55pm	Mesa/LRC-213	Ronke, A	08-23 to 12-18	16

HEALTH EDUCATION

HEAL 101 • Health and Lifestyle • 3 Units					
73480	Fully Online Course	City/WEB	Charlens, M	08-23 to 12-18	16
73481	Fully Online Course	City/WEB	Charlens, M	08-23 to 12-18	16
73482	Fully Online Course	City/WEB	McGinnis, K	08-23 to 12-18	16
73483	Fully Online Course	City/WEB	Greer, P	08-23 to 12-18	16
73484	Fully Online Course	City/WEB	McGinnis, K	08-23 to 12-18	16
73485	Fully Online Course	City/WEB	McGinnis, K	08-23 to 12-18	16
73486	Fully Online Course	City/WEB	McGinnis, K	08-23 to 12-18	16
71689	Fully Online Course	Mesa/WEB	Fegan, J	08-23 to 12-18	16
72911	Fully Online Course	Mira/WEB	Porter, R	08-23 to 12-18	16
72981	Fully Online Course	Mira/WEB	Petti, K	08-23 to 12-18	16
73487	Fully Online Course	City/WEB	Taylor, L	10-18 to 12-18	8
73490	Fully Online Course	City/WEB	Greer, P	10-18 to 12-18	8
71690	Fully Online Course	Mesa/WEB	Browne, H	08-23 to 10-16	8
74260	Fully Online Course	Mesa/WEB	Resch, N	08-23 to 10-16	8
74261	Fully Online Course	Mesa/WEB	Resch, N	10-18 to 12-18	8
74262	Fully Online Course	Mesa/WEB	Browne, H	08-23 to 10-16	8
74263	Fully Online Course	Mesa/WEB	Browne, H	08-23 to 10-16	8
74264	Fully Online Course	Mesa/WEB	Browne, H	10-18 to 12-18	8
74265	Fully Online Course	Mesa/WEB	Browne, H	10-18 to 12-18	8
74266	Fully Online Course	Mesa/WEB	Graham, K	08-23 to 10-16	8
74267	Fully Online Course	Mesa/WEB	Graham, K	10-18 to 12-18	8
74270	Fully Online Course	Mesa/WEB	Barrington, E	08-23 to 10-16	8

HEALTH EDUCATION *continued*

CN	Online	Location	Instructor	Start/End Date	Weeks
74271	Fully Online Course	Mesa/WEB	Barrington, E	10-18 to 12-18	8
74272	Fully Online Course	Mesa/WEB	Sanchez, M	10-18 to 12-18	8
72498	Fully Online Course	Mira/WEB	Gehler, N	08-23 to 10-16	8
72912	Fully Online Course	Mira/WEB	Porter, R	08-23 to 10-16	8
74259	Fully Online Course	Mesa/WEB	Curran, T	11-01 to 12-18	6
74268	Fully Online Course	Mesa/WEB	Hazlett, J	08-23 to 09-25	5
74269	Fully Online Course	Mesa/WEB	Hazlett, J	09-27 to 10-30	5
74162	Fully Online Course	City/WEB	Bodnar, D	09-20 to 10-16	4
HEAL 131 # • Emergency Medical Response • 3 Units					
71194	Fully Online Course	Mesa/WEB	Zuniga, J	08-23 to 12-18	16
HEAL 195 * • Health Education For Teachers • 2 Units					
71163	Fully Online Course	Mesa/WEB	Hollands, L	08-23 to 10-16	8

HEALTH INFORMATION MANAGEMENT

HIMS 405 * • Foundations in Health Information Management • 4 Units					
71224	Fully Online Course	Mesa/WEB	Renda, C	08-23 to 10-16	8
	W 5:00-8:30pm	Mesa/REMOTE	Renda, C	08-23 to 10-16	8
HIMS 408 * • Ethics in Healthcare Administration • 3 Units					
71225	Fully Online Course	Mesa/WEB	Jagielinski, H	08-23 to 10-16	8
	M 5:00-8:30pm	Mesa/REMOTE	Jagielinski, H	08-23 to 10-16	8
HIMS 410 * • Healthcare Informatics • 4 Units					
71961	Fully Online Course	Mesa/WEB	Jagielinski, H	10-18 to 12-18	8
	M 5:00-8:30pm	Mesa/REMOTE	Jagielinski, H	10-18 to 12-18	8
HIMS 425 * • Revenue Cycle Management • 3 Units					
71226	Fully Online Course	Mesa/WEB	Forrest, S	10-18 to 12-18	8
HIMS 430 * • Human Resources Management in Healthcare • 4 Units					
71227	Fully Online Course	Mesa/WEB	Renda, C	08-23 to 10-16	8
	M 5:00-7:30pm	Mesa/REMOTE	Renda, C	08-23 to 10-16	8
HIMS 435 * • Project Management in the Healthcare Setting • 3 Units					
71233	Fully Online Course	Mesa/WEB	Birnbaum, C	10-18 to 12-18	8
	M 5:00-7:30pm	Mesa/REMOTE	Birnbaum, C	10-18 to 12-18	8

HEALTH INFORMATION TECHNOLOGY

HEIT 110 • Introduction to Health Information • 4 Units					
71234	Fully Online Course	Mesa/WEB	Jagielinski, H	08-23 to 12-18	16
	W 5:00-7:00pm	Mesa/REMOTE	Jagielinski, H	08-23 to 12-18	16
71235	Fully Online Course	Mesa/WEB	Jagielinski, H	08-23 to 12-18	16
	Th 8:30am-11:00am	Mesa/REMOTE	Jagielinski, H	08-23 to 12-18	16
HEIT 130 * • Basic Pharmacology • 1 Unit					
71236	Fully Online Course	Mesa/WEB	Forrest, S	10-18 to 12-18	8
75389	Fully Online Course	Mesa/WEB	Forrest, S	08-23 to 10-16	8
HEIT 135 * • Computer Basics for Health Information • 1 Unit					
71237	Fully Online Course	Mesa/WEB	Kuleck, S	08-23 to 10-16	8
HEIT 140 * • Fundamentals of Law for Health Information • 3 Units					
71238	Fully Online Course	Mesa/WEB	Arkin, M	08-23 to 12-18	16
	Th 5:00-8:10pm	Mesa/REMOTE	Arkin, M	08-23 to 12-18	16

* Prerequisite, corequisite, advisory or limitation on enrollment
Pass/No Pass available ## Pass/No Pass Only

SAN DIEGO CITY COLLEGE
SAN DIEGO MESACOLLEGE
SAN DIEGO MIRAMAR COLLEGE

ONLINE CLASSES AT A GLANCE

Check for additional course details online at <http://schedule.sdccd.edu> before enrolling.

HEALTH INFORMATION TECHNOLOGY

continued

CN	Online	Location	Instructor	Start/End Date	Weeks
HEIT 214 * • ICD Coding I • 3 Units					
71860	Fully Online Course	Mesa/WEB	Esquer, E	08-23 to 12-18	16
	T 4:00-7:00pm	Mesa/REMOTE	Esquer, E	08-23 to 12-18	16
71974	Fully Online Course	Mesa/WEB	Esquer, E	08-23 to 12-18	16
	Th 4:00-7:00pm	Mesa/REMOTE	Esquer, E	08-23 to 12-18	16
HEIT 220 * • Principles of Leadership • 2 Units					
71239	Fully Online Course	Mesa/WEB	Arkin, M	08-23 to 12-18	16
	W 5:00-7:00pm	Mesa/REMOTE	Arkin, M	08-23 to 12-18	16

HISTORY

HIST 100 ** • World History I • 3 Units

73577	Fully Online Course	City/WEB	Laurein, S	08-23 to 12-18	16
73578	Fully Online Course	City/WEB	Laurein, S	08-23 to 12-18	16
73579	Fully Online Course	City/WEB	Laurein, S	08-23 to 12-18	16
73580	MW 9:35-11:00am	City/REMOTE	Benfante, V	08-23 to 12-18	16
73581	Fully Online Course	City/WEB	Laurein, S	08-23 to 12-18	16
73582	Fully Online Course	City/WEB	Laurein, S	08-23 to 12-18	16
73584	MW 11:10am-12:35pm	City/REMOTE	Benfante, V	08-23 to 12-18	16
70084	Fully Online Course	Mesa/WEB	Omara, W	08-23 to 12-18	16
	W 8:00am-9:25am	Mesa/REMOTE	Omara, W	08-23 to 12-18	16
70085	Fully Online Course	Mesa/WEB	Mairot, M	08-23 to 12-18	16
	MW 9:35am-11:00am	Mesa/REMOTE	Mairot, M	08-23 to 12-18	16
70087	Fully Online Course	Mesa/WEB	Heisser, C	08-23 to 12-18	16
	TTh 9:35am-11:00am	Mesa/REMOTE	Heisser, C	08-23 to 12-18	16
70088	Fully Online Course	Mesa/WEB	Heisser, C	08-23 to 12-18	16
	T 12:45-2:10pm	Mesa/REMOTE	Heisser, C	08-23 to 12-18	16
70089	Fully Online Course	Mesa/WEB	Ulrich-Schlumbohm, G	08-23 to 12-18	16
	T 6:00-7:25pm	Mesa/REMOTE	Ulrich-Schlumbohm, G	08-23 to 12-18	16
70090	Fully Online Course	Mesa/WEB	Holowicki, A	08-23 to 12-18	16
70091	Fully Online Course	Mesa/WEB	Holowicki, A	08-23 to 12-18	16
70092	Fully Online Course	Mesa/WEB	Holowicki, A	08-23 to 12-18	16
70497	Fully Online Course	Mesa/WEB	Omara, W	08-23 to 12-18	16
	Th 2:20-3:45pm	Mesa/REMOTE	Omara, W	08-23 to 12-18	16
71643	Fully Online Course	Mesa/WEB	Holowicki, A	08-23 to 12-18	16
	MW 12:45-2:10pm	Mesa/REMOTE	Holowicki, A	08-23 to 12-18	16
72404	Fully Online Course	Mira/WEB	Gonzalez-Meeks, J	08-23 to 12-18	16
72405	Fully Online Course	Mira/WEB	Gonzalez-Meeks, J	08-23 to 12-18	16
72415	Fully Online Course	Mira/WEB	Gonzalez-Meeks, J	08-23 to 12-18	16
72416	Fully Online Course	Mira/WEB	Kinsinger, W	08-23 to 12-18	16
72745	Fully Online Course	Mira/WEB	Schilz, J	08-23 to 12-18	16
73575	Fully Online Course	City/WEB	Karanovich, M	10-18 to 12-18	8
73576	Fully Online Course	City/WEB	Karanovich, M	10-18 to 12-18	8
73583	Fully Online Course	City/WEB	Karanovich, M	10-18 to 12-18	8
70498	Fully Online Course	Mesa/WEB	Ulrich-Schlumbohm, G	08-23 to 10-16	8
71223	Fully Online Course	Mesa/WEB	Ulrich-Schlumbohm, G	10-18 to 12-18	8
72406	Fully Online Course	Mira/WEB	Reeves, D	08-23 to 10-16	8
73082	Fully Online Course	Mira/WEB	Schilz, J	10-18 to 12-18	8

HIST 101 ** • World History II • 3 Units

73585	Fully Online Course	City/WEB	Radzikowski, J	08-23 to 12-18	16
73586	MW 9:35-11:00am	City/REMOTE	Schultz, R	08-23 to 12-18	16
73587	Fully Online Course	City/WEB	Radzikowski, J	08-23 to 12-18	16
74208	TTh 9:35-11:00am	City/REMOTE	Benfante, V	08-23 to 12-18	16
70093	Fully Online Course	Mesa/WEB	Cox, K	08-23 to 12-18	16
	TTh 9:35am-11:00am	Mesa/REMOTE	Cox, K	08-23 to 12-18	16

HISTORY *continued*

CN	Online	Location	Instructor	Start/End Date	Weeks
70094	Fully Online Course	Mesa/WEB	Cox, K	08-23 to 12-18	16
	TTh 12:45-2:10pm	Mesa/REMOTE	Cox, K	08-23 to 12-18	16
72407	Fully Online Course	Mira/WEB	Gonzalez-Meeks, J	08-23 to 12-18	16
74296	Fully Online Course	Mesa/WEB	Mairot, M	09-20 to 12-18	12
70505	Fully Online Course	Mesa/WEB	Heisser, C	10-18 to 12-18	8
70507	Fully Online Course	Mesa/WEB	Omara, W	10-18 to 12-18	8

HIST 105 ** • Introduction to Western Civilization I • 3 Units

70095	Fully Online Course	Mesa/WEB	Mairot, M	08-23 to 12-18	16
	TTh 11:10am-12:35pm	Mesa/REMOTE	Mairot, M	08-23 to 12-18	16
72408	Fully Online Course	Mira/WEB	Manley, P	08-23 to 12-18	16

HIST 106 ** • Introduction to Western Civilization II • 3 Units

72409	Fully Online Course	Mira/WEB	Sweeney, L	08-23 to 12-18	16
-------	---------------------	----------	------------	----------------	----

HIST 109 ** • History of the United States I • 3 Units

73588	Fully Online Course	City/WEB	Hasegawa, S	08-23 to 12-18	16
73589	Fully Online Course	City/WEB	Hasegawa, S	08-23 to 12-18	16
73590	Fully Online Course	City/WEB	Schultz, R	08-23 to 12-18	16
	M 6:00-9:10pm	City/REMOTE	Schultz, R	08-23 to 12-18	16
73591	Fully Online Course	City/WEB	Toolsie, K	08-23 to 12-18	16
	TTh 8:00-9:25am	City/REMOTE	Toolsie, K	08-23 to 12-18	16
73592	Fully Online Course	City/WEB	Hasegawa, S	08-23 to 12-18	16
73593	Fully Online Course	City/WEB	Haro, P	08-23 to 12-18	16
73594	Fully Online Course	City/WEB	Haro, P	08-23 to 12-18	16
73595	Fully Online Course	City/WEB	Toolsie, K	08-23 to 12-18	16
	TTh 11:10am-12:35pm	City/REMOTE	Toolsie, K	08-23 to 12-18	16
73610	Fully Online Course	City/WEB	Hasegawa, S	08-23 to 12-18	16
70099	Fully Online Course	Mesa/WEB	Miller, R	08-23 to 12-18	16
	M 8:00am-9:25am	Mesa/REMOTE	Miller, R	08-23 to 12-18	16
70100	Fully Online Course	Mesa/WEB	Keller, J	08-23 to 12-18	16
	TTh 8:00am-9:25am	Mesa/REMOTE	Keller, J	08-23 to 12-18	16
70103	Fully Online Course	Mesa/WEB	Staff	08-23 to 12-18	16
	MW 9:35am-11:00am	Mesa/REMOTE	Staff	08-23 to 12-18	16
70105	Fully Online Course	Mesa/WEB	Kim, G	08-23 to 12-18	16
	T 9:35am-11:00am	Mesa/REMOTE	Kim, G	08-23 to 12-18	16
70106	Fully Online Course	Mesa/WEB	Miller, R	08-23 to 12-18	16
	MW 11:10am-12:35pm	Mesa/REMOTE	Miller, R	08-23 to 12-18	16
70107	Fully Online Course	Mesa/WEB	Cox, M	08-23 to 12-18	16
	T 11:10am-12:35pm	Mesa/REMOTE	Cox, M	08-23 to 12-18	16
70108	Fully Online Course	Mesa/WEB	Kim, G	08-23 to 12-18	16
	T 2:20-3:45pm	Mesa/REMOTE	Kim, G	08-23 to 12-18	16
70109	Fully Online Course	Mesa/WEB	Paligutan, P	08-23 to 12-18	16
	M 6:00-7:25pm	Mesa/REMOTE	Paligutan, P	08-23 to 12-18	16
70110	Fully Online Course	Mesa/WEB	Hernandez, J	08-23 to 12-18	16
70121	Fully Online Course	Mesa/WEB	Hernandez, J	08-23 to 12-18	16
70125	Fully Online Course	Mesa/WEB	Paligutan, P	08-23 to 12-18	16
72410	Fully Online Course	Mira/WEB	D'Amato, M	08-23 to 12-18	16
72411	Fully Online Course	Mira/WEB	Manley, P	08-23 to 12-18	16
72422	Fully Online Course	Mira/WEB	Ghaffari-Samai, P	08-23 to 12-18	16
72686	Fully Online Course	Mira/WEB	Kinsinger, W	08-23 to 12-18	16
72908	Fully Online Course	Mira/WEB	Kinsinger, W	08-23 to 12-18	16
73083	Fully Online Course	Mira/WEB	Schilz, J	08-23 to 12-18	16
74175	Fully Online Course	City/WEB	Mousseau, M	10-18 to 12-18	8
70506	Fully Online Course	Mesa/WEB	Cox, M	10-18 to 12-18	8
74297	Fully Online Course	Mesa/WEB	Cox, M	08-23 to 10-16	8
72412	Fully Online Course	Mira/WEB	Turner, F	08-23 to 10-16	8
72413	Fully Online Course	Mira/WEB	Igou, D	10-18 to 12-18	8
73084	Fully Online Course	Mira/WEB	Ghaffari-Samai, P	10-18 to 12-18	8



During District declared emergencies, Partially Online Courses may be changed to an online format. In the event that the course location changes, students will be notified.

Please visit <http://schedule.sdccd.edu/> to confirm class meeting details and technology requirements.

ONLINE CLASSES AT A GLANCE

Check for additional course details online at <http://schedule.sdccd.edu> before enrolling.

HISTORY *continued*

CN	Online	Location	Instructor	Start/End Date	Weeks
HIST 110 *# • History of the United States II • 3 Units					
73596	Fully Online Course	City/WEB	Haro, P	08-23 to 12-18	16
73597	Fully Online Course	City/WEB	Schultz, R	08-23 to 12-18	16
	MW 11:10am-12:35pm	City/REMOTE	Schultz, R	08-23 to 12-18	16
73598	Fully Online Course	City/WEB	Haro, P	08-23 to 12-18	16
74176	Fully Online Course	City/WEB	Toolsie, K	08-23 to 12-18	16
	TTh 9:35-11:00am	City/REMOTE	Toolsie, K	08-23 to 12-18	16
70180	Fully Online Course	Mesa/WEB	Miller, R	08-23 to 12-18	16
	M 9:35am-11:00am	Mesa/REMOTE	Miller, R	08-23 to 12-18	16
70181	Fully Online Course	Mesa/WEB	Keller, J	08-23 to 12-18	16
	TTh 9:35am-11:00am	Mesa/REMOTE	Keller, J	08-23 to 12-18	16
70182	Fully Online Course	Mesa/WEB	Cox, K	08-23 to 12-18	16
	TTh 11:10am-12:35pm	Mesa/REMOTE	Cox, K	08-23 to 12-18	16
70183	Fully Online Course	Mesa/WEB	Hernandez, J	08-23 to 12-18	16
70184	Fully Online Course	Mesa/WEB	Keller, J	08-23 to 12-18	16
70512	Fully Online Course	Mesa/WEB	Kim, G	08-23 to 12-18	16
	M 11:10am-12:35pm	Mesa/REMOTE	Kim, G	08-23 to 12-18	16
72417	Fully Online Course	Mira/WEB	Igou, D	08-23 to 12-18	16
72420	Fully Online Course	Mira/WEB	Reeves, D	08-23 to 12-18	16
72909	Fully Online Course	Mira/WEB	Sweeney, L	08-23 to 12-18	16
75504	Fully Online Course	Mira/WEB	Turner, F	08-23 to 12-18	16
70526	Fully Online Course	Mesa/WEB	Paligutan, P	10-18 to 12-18	8
70529	Fully Online Course	Mesa/WEB	Cox, M	10-18 to 12-18	8
72421	Fully Online Course	Mira/WEB	Sweeney, L	08-23 to 10-16	8
72741	Fully Online Course	Mira/WEB	Reeves, D	10-18 to 12-18	8
HIST 115A *# • History of the Americas I • 3 Units					
74177	Fully Online Course	City/WEB	Haro, P	08-23 to 12-18	16
72418	Fully Online Course	Mira/WEB	Gonzalez-Meeks, J	08-23 to 12-18	16
HIST 120 *# • Introduction to Asian Civilizations • 3 Units					
70186	Fully Online Course	Mesa/WEB	Holowicki, A	08-23 to 12-18	16
	MW 11:10am-12:35pm	Mesa/REMOTE	Holowicki, A	08-23 to 12-18	16
HIST 123 *# • U.S. History from the Asian Pacific American Perspective • 3 Units					
73599	Fully Online Course	City/WEB	Hasegawa, S	08-23 to 12-18	16
70225	Fully Online Course	Mesa/WEB	Kim, G	08-23 to 12-18	16
	T 11:10am-12:35pm	Mesa/REMOTE	Kim, G	08-23 to 12-18	16
HIST 141 *# • Women in United States History I • 3 Units					
70232	Fully Online Course	Mesa/WEB	Kim, G	08-23 to 12-18	16
	M 9:35am-11:00am	Mesa/REMOTE	Kim, G	08-23 to 12-18	16
72414	Fully Online Course	Mira/WEB	Staff	08-23 to 12-18	16
HIST 150 *# • Native Americans in United States History I • 3 Units					
70235	Fully Online Course	Mesa/WEB	Cox, M	08-23 to 12-18	16
HIST 151 *# • Native Americans in United States History II • 3 Units					
70236	Fully Online Course	Mesa/WEB	Cox, M	08-23 to 12-18	16
	M 9:35am-11:00am	Mesa/REMOTE	Cox, M	08-23 to 12-18	16
HIST 154 *# • Ancient Egypt • 3 Units					
70237	Fully Online Course	Mesa/WEB	Nathan, G	08-23 to 12-18	16
	Th 9:35am-11:00am	Mesa/REMOTE	Nathan, G	08-23 to 12-18	16

HOSPITALITY

CN	Online	Location	Instructor	Start/End Date	Weeks
HOSP 101 • Introduction to Hospitality & Tourism • 3 Units					
70398	Fully Online Course	Mesa/WEB	Lesson, B	08-23 to 12-18	16
70410	Fully Online Course	Mesa/WEB	Lesson, B	08-23 to 12-18	16
70413	Fully Online Course	Mesa/WEB	Staff	08-23 to 12-18	16
HOSP 102 * • Hospitality Financial Accounting • 3 Units					
70404	Fully Online Course	Mesa/WEB	Lesson, B	08-23 to 12-18	16
HOSP 111 * • Food and Beverage Management • 3 Units					
70407	Fully Online Course	Mesa/WEB	Lizano, A	08-23 to 12-18	16
HOSP 112 * • Lodging and Resort Management & Operations • 3 Units					
70630	Fully Online Course	Mesa/WEB	Lesson, B	08-23 to 12-18	16
HOSP 115 * • Strategic Leadership in Hospitality • 3 Units					
70402	Fully Online Course	Mesa/WEB	Lesson, B	08-23 to 12-18	16
HOSP 121 * • Event & Hospitality Marketing & Sales • 3 Units					
70629	Fully Online Course	Mesa/WEB	Lesson, B	08-23 to 12-18	16
HOSP 130 * • Hospitality Law • 3 Units					
70406	Fully Online Course	Mesa/WEB	Saling, M	08-23 to 12-18	16
HOSP 152 * • Hospitality Human Resources • 2 Units					
71165	Fully Online Course	Mesa/WEB	Saling, M	08-23 to 12-18	16
HOSP 166 * • Special Event Management and Consulting • 3 Units					
71597	Fully Online Course	Mesa/WEB	Matthews, N	08-23 to 12-18	16

HUMAN SERVICES

HUMS 75 • Working with Homeless and At-Risk Populations • 2 Units					
73267	Fully Online Course	City/WEB	Cosio, J	10-18 to 12-18	8
	T 5:30-7:30pm	City/REMOTE	Cosio, J	10-18 to 12-18	8
75387	Fully Online Course	City/WEB	Cosio, J	08-23 to 10-16	8
	T 5:30-7:30pm	City/REMOTE	Cosio, J	08-23 to 10-16	8
HUMS 95 * • Public Assistance and Benefits Program • 1 Unit					
73197	Fully Online Course	City/WEB	Dare, M	08-23 to 10-16	8
HUMS 101 * • Introduction to Human Aging • 3 Units					
73198	Fully Online Course	City/WEB	Yaghmaee, S	08-23 to 12-18	16
HUMS 105 * • Family Support Model • 3 Units					
73199	Fully Online Course	City/WEB	Barrett, A	08-23 to 12-18	16
HUMS 110 * • Social Work Fields of Service • 3 Units					
73200	Fully Online Course	City/WEB	Dare, M	08-23 to 12-18	16
73201	Fully Online Course	City/WEB	Yaghmaee, S	08-23 to 12-18	16
HUMS 120 * • Introduction to Social Work • 3 Units					
73202	Fully Online Course	City/WEB	Macapugay, K	08-23 to 12-18	16
73203	Fully Online Course	City/WEB	Macapugay, K	08-23 to 12-18	16

* Prerequisite, corequisite, advisory or limitation on enrollment
Pass/No Pass available ## Pass/No Pass Only

SAN DIEGO CITY COLLEGE
SAN DIEGO MESACOLLEGE
SAN DIEGO MIRAMAR COLLEGE

ONLINE CLASSES AT A GLANCE

Check for additional course details online at <http://schedule.sdccd.edu> before enrolling.

HUMANITIES

CN	Online	Location	Instructor	Start/End Date	Weeks
HUMA 101 ** • Introduction to the Humanities I • 3 Units					
75378	Fully Online Course	City/WEB	Meehan, E	08-23 to 12-18	16
75379	Fully Online Course	City/WEB	Meehan, E	08-23 to 12-18	16
75380	Fully Online Course	City/WEB	Meehan, E	08-23 to 12-18	16
70067	Fully Online Course	Mesa/WEB	Israel, R	08-23 to 12-18	16
	M 9:35am-11:00am	Mesa/REMOTE	Israel, R	08-23 to 12-18	16
70069	Fully Online Course	Mesa/WEB	Israel, R	08-23 to 12-18	16
	M 8:00am-9:25am	Mesa/REMOTE	Israel, R	08-23 to 12-18	16
70070	Fully Online Course	Mesa/WEB	Israel, R	08-23 to 12-18	16
	T 11:10am-12:35pm	Mesa/REMOTE	Israel, R	08-23 to 12-18	16
70071	Fully Online Course	Mesa/WEB	Israel, R	08-23 to 12-18	16
	T 9:35am-11:00am	Mesa/REMOTE	Israel, R	08-23 to 12-18	16
70072	Fully Online Course	Mesa/WEB	Iammarino, D	08-23 to 12-18	16
	MW 3:55-5:20pm	Mesa/REMOTE	Iammarino, D	08-23 to 12-18	16
71596	Fully Online Course	Mesa/WEB	Johnson, G	08-23 to 12-18	16
72027	Fully Online Course	Mesa/WEB	Hoskins, J	08-23 to 12-18	16
	TTh 12:45-2:10pm	Mesa/REMOTE	Hoskins, J	08-23 to 12-18	16
72350	Fully Online Course	Mira/WEB	Ulyate, R	08-23 to 12-18	16
72351	Fully Online Course	Mira/WEB	Ulyate, R	08-23 to 12-18	16
72377	Fully Online Course	Mira/WEB	Stanley, M	08-23 to 12-18	16
	T 11:10am-12:35pm	Mira/REMOTE	Stanley, M	08-23 to 12-18	16
72378	Fully Online Course	Mira/WEB	Stanley, M	08-23 to 12-18	16
	Th 11:10am-12:35pm	Mira/REMOTE	Stanley, M	08-23 to 12-18	16
72379	Fully Online Course	Mira/WEB	Abdelkader, N	08-23 to 12-18	16
72753	Fully Online Course	Mira/WEB	Brewster, M	08-23 to 12-18	16
75381	Fully Online Course	City/WEB	Peterson, M	09-20 to 12-18	12
75382	Fully Online Course	City/WEB	Peterson, M	09-20 to 12-18	12
72740	Fully Online Course	Mira/WEB	Henderson, D	08-23 to 10-16	8
72748	Fully Online Course	Mira/WEB	Abdelkader, N	10-18 to 12-18	8
73103	Fully Online Course	Mira/WEB	Scavone, A	10-18 to 12-18	8
HUMA 102 ** • Introduction to the Humanities II • 3 Units					
72376	Fully Online Course	Mira/WEB	Harden, M	08-23 to 12-18	16
73089	Fully Online Course	Mira/WEB	Harden, M	10-18 to 12-18	8
HUMA 104 ** • Introduction to the Old Testament • 3 Units					
70073	Fully Online Course	Mesa/WEB	Iammarino, D	08-23 to 12-18	16
	MW 11:10am-12:35pm	Mesa/REMOTE	Iammarino, D	08-23 to 12-18	16
HUMA 106 ** • World Religions • 3 Units					
75384	Fully Online Course	City/WEB	Meehan, E	08-23 to 12-18	16
70074	Fully Online Course	Mesa/WEB	Bradford, K	08-23 to 12-18	16
70075	Fully Online Course	Mesa/WEB	Israel, R	08-23 to 12-18	16
	M 11:10am-12:35pm	Mesa/REMOTE	Israel, R	08-23 to 12-18	16
70076	Fully Online Course	Mesa/WEB	Naschak, B	08-23 to 12-18	16
	T 12:45-2:10pm	Mesa/REMOTE	Naschak, B	08-23 to 12-18	16
72380	Fully Online Course	Mira/WEB	Muir, D	08-23 to 12-18	16
75385	Fully Online Course	City/WEB	Gardella, M	09-20 to 12-18	12
HUMA 201 ** • Mythology • 3 Units					
75386	Fully Online Course	City/WEB	Meehan, E	08-23 to 12-18	16
70080	Fully Online Course	Mesa/WEB	Naschak, B	08-23 to 12-18	16
	T 2:20-3:45pm	Mesa/REMOTE	Naschak, B	08-23 to 12-18	16
70081	Fully Online Course	Mesa/WEB	Cost, J	08-23 to 12-18	16
	MW 12:45-2:10pm	Mesa/REMOTE	Cost, J	08-23 to 12-18	16
70082	Fully Online Course	Mesa/WEB	Naschak, B	08-23 to 12-18	16
	M 5:30-6:55pm	Mesa/REMOTE	Naschak, B	08-23 to 12-18	16

HUMANITIES *continued*

CN	Online	Location	Instructor	Start/End Date	Weeks
HUMA 205 ** • Exploring Human Values Through Film • 3 Units					
70083	Partially Online Course	Mesa/WEB	Naschak, B	08-23 to 12-18	16
	M 12:45-2:10pm	Mesa/G-106	Naschak, B	08-23 to 12-18	16

INFORMATION, NETWORK, AND WEB TECHNOLOGIES

INWT 100 # • A+ Certification Training • 4 Units					
73631	Fully Online Course	City/WEB	Kenemer, D	09-20 to 12-18	12
INWT 101 • Introduction to Information Security • 3 Units					
74163	Fully Online Course	City/WEB	Kenemer, D	08-23 to 10-16	8
INWT 111 • Windows Desktop Administration • 3 Units					
73618	Fully Online Course	City/WEB	Levine, R	08-23 to 10-16	8
INWT 112 * • Windows Infrastructure Administration • 3 Units					
73615	Fully Online Course	City/WEB	Jones, S	10-18 to 12-18	8
INWT 120 ** • Network+ Certification Training • 4 Units					
73632	Fully Online Course	City/WEB	Martin, R	09-20 to 12-18	12
INWT 125 # • Cloud+ Certification Training • 3 Units					
74165	Fully Online Course	City/WEB	Staff	10-11 to 12-18	9
INWT 140 ** • Security+ Certification Training • 3 Units					
73617	Fully Online Course	City/WEB	Bolt, S	08-23 to 10-16	8
INWT 170 * • Cybersecurity Analyst+ (CySA+) Certification Training • 3 Units					
73614	Fully Online Course	City/WEB	Kenemer, D	10-18 to 12-18	8
INWT 200 ** • Ethical Hacking and Penetration Testing • 4 Units					
74167	Fully Online Course	City/WEB	Kenemer, D	10-18 to 12-18	8
INWT 205 ** • CompTIA Advanced Security Practitioner (CASP) Certification Training • 4 Units					
74168	Fully Online Course	City/WEB	Staff	10-18 to 12-18	8

INTERIOR DESIGN

INTE 101 * • Introduction to Interior Design • 3 Units					
71022	Fully Online Course	Mesa/REMOTE	Lindquist, H	08-23 to 12-18	16
	F 9:05am-12:15pm	Mesa/REMOTE	Lindquist, H	08-23 to 12-18	16
74254	Fully Online Course	Mesa/REMOTE	Boughanem, M	08-23 to 12-18	16
	F 3:30-6:40pm	Mesa/REMOTE	Boughanem, M	08-23 to 12-18	16
INTE 105 * • Residential Design • 3 Units					
71029	Fully Online Course	Mesa/WEB	Aswell, A	08-23 to 12-18	16
	MW 12:30-4:15pm	Mesa/REMOTE	Aswell, A	08-23 to 12-18	16
INTE 110 * • Materials and Resources • 3 Units					
71031	Fully Online Course	Mesa/REMOTE	Hines, J	08-23 to 12-18	16
	MW 9:05am-11:35am	Mesa/REMOTE	Hines, J	08-23 to 12-18	16



During District declared emergencies, Partially Online Courses may be changed to an online format. In the event that the course location changes, students will be notified. Please visit <http://schedule.sdccd.edu/> to confirm class meeting details and technology requirements.

ONLINE CLASSES AT A GLANCE

Check for additional course details online at <http://schedule.sdccd.edu> before enrolling.

INTERIOR DESIGN *continued*

CN	Online	Location	Instructor	Start/End Date	Weeks
INTE 112A * • Visual Communication I • 3 Units					
71034	Fully Online Course	Mesa/REMOTE	Lowe, K	08-23 to 12-18	16
	TTh 9:05am-11:35am	Mesa/REMOTE	Lowe, K	08-23 to 12-18	16
71039	Fully Online Course	Mesa/REMOTE	Lowe, K	08-23 to 12-18	16
	TTh 1:00-3:30pm	Mesa/REMOTE	Lowe, K	08-23 to 12-18	16
INTE 112B * • Visual Communication II • 3 Units					
71079	Fully Online Course	Mesa/WEB	Bishop, B	08-23 to 12-18	16
71080	Fully Online Course	Mesa/WEB	Kim, S	08-23 to 12-18	16
	TTh 10:00am-12:30pm	Mesa/REMOTE	Kim, S	08-23 to 12-18	16
INTE 115 * • Elements and Principles of Interior Design • 3 Units					
71081	Fully Online Course	Mesa/WEB	Aswell, A	08-23 to 12-18	16
	TTh 9:05am-11:35am	Mesa/REMOTE	Aswell, A	08-23 to 12-18	16
71083	Fully Online Course	Mesa/WEB	Kim, S	08-23 to 12-18	16
	TTh 1:00-3:30pm	Mesa/REMOTE	Kim, S	08-23 to 12-18	16
INTE 120 * • Revit for Interiors • 3 Units					
71084	Fully Online Course	Mesa/WEB	Rempel, B	08-23 to 12-18	16
INTE 125 * • History of Furniture and Interiors • 3 Units					
71088	Fully Online Course	Mesa/REMOTE	Parker, A	08-23 to 12-18	16
	W 12:30-3:40pm	Mesa/REMOTE	Parker, A	08-23 to 12-18	16
INTE 130 * • Interior Design Professional Practice • 3 Units					
71090	Fully Online Course	Mesa/REMOTE	Aswell, A / Hines, J	08-23 to 12-18	16
	F 9:05am-12:15pm	Mesa/REMOTE	Aswell, A / Hines, J	08-23 to 12-18	16
INTE 135 * • AutoCAD for Interiors • 3 Units					
71093	Fully Online Course	Mesa/WEB	Bishop, B	08-23 to 12-18	16
INTE 145 * • Interior Building Systems and Codes • 3 Units					
71094	Fully Online Course	Mesa/REMOTE	Linton, J	08-23 to 12-18	16
	F 2:00-5:10pm	Mesa/REMOTE	Linton, J	08-23 to 12-18	16
INTE 205 * • Non-Residential Space Planning • 3 Units					
71095	Fully Online Course	Mesa/WEB	Kim, S	08-23 to 12-18	16
	MW 10:00am-1:45pm	Mesa/REMOTE	Kim, S	08-23 to 12-18	16
INTE 210 * • Presentation and Color Rendering • 3 Units					
71592	Fully Online Course	Mesa/REMOTE	Parker, A	08-23 to 12-18	16
	MW 9:05am-11:35am	Mesa/REMOTE	Parker, A	08-23 to 12-18	16
INTE 215 * • Environmental Lighting Design • 3 Units					
74243	Fully Online Course	Mesa/WEB	Aswell, A	08-23 to 12-18	16
	T 1:00-4:10pm	Mesa/REMOTE	Aswell, A	08-23 to 12-18	16

ITALIAN

ITAL 101 *# • First Course in Italian • 5 Units					
74858	Fully Online Course	City/WEB	Vesprini-Heidrich, M	08-23 to 12-18	16
	M 12:45-3:50pm	City/REMOTE	Vesprini-Heidrich, M	08-23 to 12-18	16
74859	Fully Online Course	City/WEB	Vesprini-Heidrich, M	08-23 to 12-18	16
	T 9:35am-12:10pm	City/REMOTE	Vesprini-Heidrich, M	08-23 to 12-18	16
71035	Fully Online Course	Mesa/WEB	Schroeder, M	08-23 to 12-18	16
	T 11:10am-1:35pm	Mesa/REMOTE	Schroeder, M	08-23 to 12-18	16
71036	Fully Online Course	Mesa/WEB	Baracco, P	08-23 to 12-18	16
	MW 9:35am-11:00am	Mesa/REMOTE	Baracco, P	08-23 to 12-18	16
71037	Fully Online Course	Mesa/WEB	Schroeder, M	08-23 to 12-18	16
	W 6:00-8:25pm	Mesa/REMOTE	Schroeder, M	08-23 to 12-18	16

ITALIAN *continued*

ITAL 102 *# • Second Course in Italian • 5 Units					
74861	Fully Online Course	City/WEB	Chiolini Bagley, R	08-23 to 12-18	16
	T 9:35am-12:10pm	City/REMOTE	Chiolini Bagley, R	08-23 to 12-18	16
71038	Fully Online Course	Mesa/WEB	Matthews, P	08-23 to 12-18	16
	TTh 9:35am-11:00am	Mesa/REMOTE	Matthews, P	08-23 to 12-18	16
ITAL 201 *# • Third Course in Italian • 5 Units					
74862	Fully Online Course	City/REMOTE	Chiolini Bagley, R	08-23 to 12-18	16
	T 9:35am-12:10pm	City/REMOTE	Chiolini Bagley, R	08-23 to 12-18	16
71043	Fully Online Course	Mesa/WEB	Baracco, P	08-23 to 12-18	16
	TTh 9:35am-11:00am	Mesa/REMOTE	Baracco, P	08-23 to 12-18	16

JAPANESE

JAPN 101 # • First Course in Japanese • 5 Units					
71045	Fully Online Course	Mesa/WEB	Ozawa, R	08-23 to 12-18	16
	W 9:35am-12:00pm	Mesa/REMOTE	Ozawa, R	08-23 to 12-18	16
71047	Fully Online Course	Mesa/WEB	Rothenhaus, M	08-23 to 12-18	16
	MW 2:20-3:45pm	Mesa/REMOTE	Rothenhaus, M	08-23 to 12-18	16
71048	Fully Online Course	Mesa/WEB	Brown, Y	08-23 to 12-18	16
	TTh 9:35am-11:00am	Mesa/REMOTE	Brown, Y	08-23 to 12-18	16
71049	Fully Online Course	Mesa/WEB	Dohr, A	08-23 to 12-18	16
	TTh 2:20-3:45pm	Mesa/REMOTE	Dohr, A	08-23 to 12-18	16
71053	Fully Online Course	Mesa/WEB	Knickerbocker, N	08-23 to 12-18	16
	MW 7:05-8:30pm	Mesa/REMOTE	Knickerbocker, N	08-23 to 12-18	16
71058	Fully Online Course	Mesa/WEB	Rothenhaus, M	08-23 to 12-18	16
	TTh 7:05-8:30pm	Mesa/REMOTE	Rothenhaus, M	08-23 to 12-18	16
JAPN 102 *# • Second Course in Japanese • 5 Units					
71061	Fully Online Course	Mesa/WEB	Knickerbocker, N	08-23 to 12-18	16
	MW 12:45-2:10pm	Mesa/REMOTE	Knickerbocker, N	08-23 to 12-18	16
71062	Fully Online Course	Mesa/WEB	Dohr, A	08-23 to 12-18	16
	TTh 7:05-8:30pm	Mesa/REMOTE	Dohr, A	08-23 to 12-18	16
JAPN 201 *# • Third Course in Japanese • 5 Units					
71064	Fully Online Course	Mesa/WEB	Takahashi, H	08-23 to 12-18	16
	T 1:45-4:10pm	Mesa/REMOTE	Takahashi, H	08-23 to 12-18	16
JAPN 210 *# • Conversation and Composition in Japanese I • 3 Units					
71066	Fully Online Course	Mesa/WEB	Takahashi, H	08-23 to 12-18	16
	MW 11:10am-12:35pm	Mesa/REMOTE	Takahashi, H	08-23 to 12-18	16
JAPN 211 *# • Conversation and Composition in Japanese II • 3 Units					
71067	Fully Online Course	Mesa/WEB	Takahashi, H	08-23 to 12-18	16
	MW 11:10am-12:35pm	Mesa/REMOTE	Takahashi, H	08-23 to 12-18	16

JOURNALISM

JOUR 200 * • Introduction to Newswriting and Reporting • 3 Units					
70929	Fully Online Course	Mesa/WEB	Cox, K	08-23 to 12-18	16
JOUR 202 *# • Introduction to Mass Communication • 3 Units					
70930	Fully Online Course	Mesa/WEB	Braun, J	08-23 to 12-18	16
JOUR 210A * • Newspaper Production 1 • 3 Units					
71266	Partially Online Course	Mesa/WEB	Braun, J	08-23 to 12-18	16
	TTh 11:10am-12:35pm	Mesa/B-109	Braun, J	08-23 to 12-18	16

* Prerequisite, corequisite, advisory or limitation on enrollment
Pass/No Pass available ## Pass/No Pass Only

SAN DIEGO CITY COLLEGE
SAN DIEGO MESACOLLEGE
SAN DIEGO MIRAMAR COLLEGE

ONLINE CLASSES AT A GLANCE

Check for additional course details online at <http://schedule.sdccd.edu> before enrolling.

JOURNALISM *continued*

CN	Online	Location	Instructor	Start/End Date	Weeks
JOUR 210B * • Newspaper Production 2 • 3 Units					
70935	Partially Online Course	Mesa/WEB	Braun, J	08-23 to 12-18	16
	TTh 11:10am-12:35pm	Mesa/B-109	Braun, J	08-23 to 12-18	16
JOUR 210C ** • Newspaper Production 3 • 3 Units					
70936	Partially Online Course	Mesa/WEB	Braun, J	08-23 to 12-18	16
	TTh 11:10am-12:35pm	Mesa/B-109	Braun, J	08-23 to 12-18	16
JOUR 210D ** • Newspaper Production 4 • 3 Units					
70937	Partially Online Course	Mesa/WEB	Braun, J	08-23 to 12-18	16
	TTh 11:10am-12:35pm	Mesa/B-109	Braun, J	08-23 to 12-18	16
JOUR 220 ** • Principles of Public Relations • 3 Units					
70941	Fully Online Course	Mesa/WEB	Braun, J	08-23 to 12-18	16

LEARNING COMMUNITY

LCOM 120D ** • English 101/English 31/Personal Growth 120 • 8 Units					
71711	Fully Online Course	Mesa/WEB	Staff	08-23 to 12-18	16
	M 11:10am-12:15pm	Mesa/REMOTE	Staff	08-23 to 12-18	16
	W 11:10am-12:10pm	Mesa/REMOTE	Staff	08-23 to 12-18	16
	MW 9:35am-11:00am	Mesa/REMOTE	Staff	08-23 to 12-18	16

LIBRARY SCIENCE

LIBS 101 ** • Information Literacy and Research Skills • 1 Unit					
73794	Fully Online Course	City/WEB	Withers, C	08-23 to 10-16	8
70884	Fully Online Course	Mesa/WEB	Farrell, K	08-23 to 10-16	8
70886	Fully Online Course	Mesa/WEB	Farrell, K	10-18 to 12-18	8
72340	Fully Online Course	Mira/WEB	Hart, M	10-18 to 12-18	8

MACHINE TECHNOLOGY

MACT 140 • Machine Technology • 4 Units					
74172	T 11:15am-2:25pm	City/T195	Campbell, L	08-23 to 12-18	16
	T 8:00am-11:05am	City/T195	Campbell, L	08-23 to 12-18	16
	T 8:00am-11:05am	City/T195	Greenberg, M	08-23 to 12-18	16
	T 8:00am-11:05am	City/T195	Bollinger, J	08-23 to 12-18	16
	T 11:15am-2:25pm	City/T195	Bollinger, J	08-23 to 12-18	16

A subgroup of the students will meet for lab on day 1 and half on day 2. Instructor will determine and email students this at start of course. Any online/Zoom meetings, when held, will be during scheduled class time.

MACT 150 • Intro/Computer Numerical Control (CNC) • 4 Units					
74173	MW 5:20-8:30pm	City/T195	Dorris, P	08-23 to 12-18	16

A subgroup of the students will meet for lab on day 1 and half on day 2. Instructor will determine and email students this at start of course. Any online/Zoom meetings, when held, will be during scheduled class time.

MACT 160M * • Introduction to CAD/CAM • 4 Units					
73421	Fully Online Course	City/WEB	Canja, A	08-23 to 12-18	16
	TTh 5:20-8:10pm	City/T195	Canja, A	08-23 to 12-18	16
	TTh 5:20-8:10pm	City/T195	Sohn, R	08-23 to 12-18	16
	Fully Online Course	City/WEB	Sohn, R	08-23 to 12-18	16

A subgroup of the students will meet for lab on day 1 and half on day 2. Instructor will determine and email students this at start of course. Any online/Zoom meetings, when held, will be during scheduled class time.

MANUFACTURING ENGINEERING TECHNOLOGY

CN	Online	Location	Instructor	Start/End Date	Weeks
MFET 101 * • Introduction to Manufacturing Engineering Technology • 3 Units					
73415	Fully Online Course	City/WEB	Heifner, K	09-20 to 12-18	12
	Th 5:20-6:45pm	City/REMOTE	Heifner, K	09-20 to 12-18	12
MFET 240 * • Six Sigma and Lean Implementation • 3 Units					
74171	Fully Online Course	City/WEB	Heifner, K	09-20 to 12-18	12
	T 5:00-8:00pm	City/WEB	Heifner, K	09-20 to 12-18	12

MARKETING

MARK 100 * • Principles of Marketing • 3 Units					
70269	Fully Online Course	Mesa/WEB	Rattner, M	08-23 to 12-18	16
70270	Fully Online Course	Mesa/WEB	Rattner, M	08-23 to 12-18	16
72588	Fully Online Course	Mira/WEB	Hahn, L	08-23 to 12-18	16
73297	Fully Online Course	City/WEB	Corpron, R	08-23 to 10-16	8
73299	Fully Online Course	City/WEB	Corpron, R	10-18 to 12-18	8
70271	Fully Online Course	Mesa/WEB	Horner, A	10-18 to 12-18	8

MATHEMATICS

MATH 15A ## • Prealgebra Refresher • 1 Unit					
75430	Fully Online Course	City/WEB	Lollis, K	09-13 to 12-18	13
70616	Fully Online Course	Mesa/WEB	Belew, S	09-07 to 10-30	8
70622	Fully Online Course	Mesa/WEB	Damoose, A	10-04 to 11-13	6
70625	Fully Online Course	Mesa/WEB	Brown, M	10-18 to 12-04	6

MATH 15B ## • Elementary Algebra and Geometry Refresher • 1 Unit					
75432	Fully Online Course	City/WEB	Lollis, K	09-13 to 12-18	13
70617	Fully Online Course	Mesa/WEB	Belew, S	09-07 to 10-30	8
70623	Fully Online Course	Mesa/WEB	Damoose, A	10-04 to 11-13	6
70626	Fully Online Course	Mesa/WEB	Brown, M	10-18 to 12-04	6

MATH 15C ## • Intermediate Algebra and Geometry Refresher • 1 Unit					
71735	Fully Online Course	Mesa/WEB	Wu, J	08-23 to 12-18	16
74794	Fully Online Course	Mira/WEB	Yslas-Thompson, E	08-23 to 12-18	16
75426	Fully Online Course	City/WEB	Slingend, N	09-13 to 12-18	13
70618	Fully Online Course	Mesa/WEB	Belew, S	09-07 to 10-30	8
70624	Fully Online Course	Mesa/WEB	Damoose, A	10-04 to 11-13	6
70627	Fully Online Course	Mesa/WEB	Brown, M	10-18 to 12-04	6

MATH 15D ## • Geometry Refresher • 1 Unit					
70619	Fully Online Course	Mesa/WEB	Brown, M	08-23 to 10-02	6

MATH 15E ## • Trigonometry Refresher • 1 Unit					
75427	Fully Online Course	City/WEB	Slingend, N	09-13 to 12-18	13

MATH 15F ## • College Algebra Refresher • 1 Unit					
75428	Fully Online Course	City/WEB	Slingend, N	09-13 to 12-18	13



During District declared emergencies, Partially Online Courses may be changed to an online format. In the event that the course location changes, students will be notified. Please visit <http://schedule.sdccd.edu/> to confirm class meeting details and technology requirements.

ONLINE CLASSES AT A GLANCE

Check for additional course details online at <http://schedule.sdccd.edu> before enrolling.

MATHEMATICS *continued*

CN	Online	Location	Instructor	Start/End Date	Weeks
MATH 38 ** • Pre-Algebra and Study Skills • 4 Units					
72881	Fully Online Course	Mira/REMOTE	Capacia, N	08-23 to 12-18	16
73796	Fully Online Course	City/WEB	Mateo, C	09-13 to 12-18	13
73797	Fully Online Course	City/WEB	Mateo, C	09-13 to 12-18	13
73798	Fully Online Course	City/WEB	Medin, A	09-13 to 12-18	13
MATH 46 ** • Elementary Algebra and Geometry • 5 Units					
73802	Fully Online Course	City/WEB	Kimm, J	08-23 to 12-18	16
73803	MW 11:10am-12:35pm	City/REMOTE	Long, B	08-23 to 12-18	16
	Fully Online Course	City/WEB	Long, B	08-23 to 12-18	16
72296	Fully Online Course	Mira/WEB	Rivera, J	08-23 to 12-18	16
	MW 11:30-1:00pm	Mira/REMOTE	Rivera, J	08-23 to 12-18	16
73376	Fully Online Course	ECC/WEB	Ha, W	09-13 to 12-18	13
	TTh 6:00-7:30pm	ECC/REMOTE	Ha, W	09-13 to 12-18	13
73800	Fully Online Course	City/WEB	Mateo, C	09-13 to 12-18	13
73801	Fully Online Course	City/WEB	Kiser, T	09-13 to 12-18	13
73906	Fully Online Course	City/WEB	Kitchev, T	09-13 to 12-18	13
	TTh 9:35-11:00am	City/REMOTE	Kitchev, T	09-13 to 12-18	13
MATH 57A * • Beginning Algebra and Practical Descriptive Statistics • 4 Units					
73804	MW 5:30-7:35pm	City/REMOTE	Camarena, M	09-13 to 12-18	13
	Fully Online Course	City/WEB	Camarena, M	09-13 to 12-18	13
73805	Fully Online Course	City/WEB	Kimm, J	09-13 to 12-18	13
	MW 8:55-11:00am	City/REMOTE	Kimm, J	09-13 to 12-18	13
73806	Fully Online Course	City/WEB	Wheelock, R	09-13 to 12-18	13
	TTh 8:55-11:00am	City/REMOTE	Wheelock, R	09-13 to 12-18	13
MATH 92 * • Applied Beginning and Intermediate Algebra • 4 Units					
70584	Partially Online Course	Mesa/WEB	Briggs, S	08-23 to 12-18	16
	Th 2:20-4:25pm	Mesa/MS-318	Briggs, S	08-23 to 12-18	16
	T 2:20-4:25pm	Mesa/REMOTE	Briggs, S	08-23 to 12-18	16
70633	Partially Online Course	Mesa/WEB	Belden-Hillery, K	08-23 to 12-18	16
	T 9:35am-11:00am	Mesa/MS-218	Belden-Hillery, K	08-23 to 12-18	16
	Th 9:35am-11:00am	Mesa/REMOTE	Belden-Hillery, K	08-23 to 12-18	16
70654	Partially Online Course	Mesa/WEB	Armstrong, D	08-23 to 12-18	16
	M 5:30-8:35pm	Mesa/REMOTE	Armstrong, D	08-23 to 12-18	16
	W 5:30-8:35pm	Mesa/MS-318	Armstrong, D	08-23 to 12-18	16
70780	Partially Online Course	Mesa/WEB	Sadeghipour, F	08-23 to 12-18	16
	W 11:10am-2:15pm	Mesa/MS-211	Sadeghipour, F	08-23 to 12-18	16
	M 11:10am-2:15pm	Mesa/REMOTE	Sadeghipour, F	08-23 to 12-18	16
70795	Partially Online Course	Mesa/WEB	Adams, D	08-23 to 12-18	16
	T 7:05-9:05pm	Mesa/REMOTE	Adams, D	08-23 to 12-18	16
	Th 7:05-9:05pm	Mesa/MS-213	Adams, D	08-23 to 12-18	16
71206	Fully Online Course	Mesa/WEB	Staff	08-23 to 12-18	16
	MWF 7:20am-9:25am	Mesa/REMOTE	Staff	08-23 to 12-18	16
71295	Partially Online Course	Mesa/WEB	Qumsiya, J	08-23 to 12-18	16
	MF 9:35am-11:40am	Mesa/REMOTE	Qumsiya, J	08-23 to 12-18	16
	W 9:35am-11:35am	Mesa/MS-218	Qumsiya, J	08-23 to 12-18	16
72938	Fully Online Course	Mira/WEB	Silva, A	08-23 to 12-18	16
	MW 9:00-11:00am	Mira/REMOTE	Staff	08-23 to 12-18	16
73808	Fully Online Course	City/WEB	Rubalcaba, R	09-13 to 12-18	13
	MW 12:45-2:30pm	City/REMOTE	Rubalcaba, R	09-13 to 12-18	13
73809	Fully Online Course	City/WEB	Jessup, G	09-13 to 12-18	13
73810	Fully Online Course	City/WEB	Wrasidlo, F	09-13 to 12-18	13
73811	Fully Online Course	City/WEB	Carter, B	09-13 to 12-18	13
73903	Fully Online Course	City/WEB	On-Thai, M	09-13 to 12-18	13
	TTh 11:10am-1:00pm	City/REMOTE	On-Thai, M	09-13 to 12-18	13

MATHEMATICS *continued*

CN	Online	Location	Instructor	Start/End Date	Weeks
MATH 96 ** • Intermediate Algebra and Geometry • 5 Units					
73377	TTh 9:35-11:00am	ECC/REMOTE	George, M	08-23 to 12-18	16
	Fully Online Course	ECC/WEB	George, M	08-23 to 12-18	16
73814	TTh 8:00-9:25am	City/REMOTE	Petrovic, D	08-23 to 12-18	16
	Fully Online Course	City/WEB	Petrovic, D	08-23 to 12-18	16
73818	Fully Online Course	City/WEB	Petrovic, D	08-23 to 12-18	16
	MW 9:35-11:00am	City/REMOTE	Petrovic, D	08-23 to 12-18	16
73819	Fully Online Course	City/WEB	Smith, M	08-23 to 12-18	16
	MW 8:00-9:25am	City/REMOTE	Smith, M	08-23 to 12-18	16
73824	Fully Online Course	City/WEB	Kiser, T	08-23 to 12-18	16
73825	Fully Online Course	City/WEB	Delalama, C	08-23 to 12-18	16
73826	Fully Online Course	City/WEB	Thomas, C	08-23 to 12-18	16
73827	Fully Online Course	City/WEB	Thomas, C	08-23 to 12-18	16
73915	Fully Online Course	City/WEB	Assaderaghi, F	08-23 to 12-18	16
70390	Fully Online Course	Mesa/WEB	Parvini, S	08-23 to 12-18	16
70447	Fully Online Course	Mesa/WEB	Parvini, S	08-23 to 12-18	16
70448	Fully Online Course	Mesa/WEB	Parvini, S	08-23 to 12-18	16
70634	Fully Online Course	Mesa/WEB	Buibas, M	08-23 to 12-18	16
	Th 7:00am-9:25am	Mesa/MS-422	Buibas, M	08-23 to 12-18	16
	T 7:00am-9:25am	Mesa/REMOTE	Buibas, M	08-23 to 12-18	16
70635	Fully Online Course	Mesa/WEB	Kracht, B	08-23 to 12-18	16
	W 9:35am-12:00pm	Mesa/MS-318	Kracht, B	08-23 to 12-18	16
	M 9:35am-12:00pm	Mesa/REMOTE	Kracht, B	08-23 to 12-18	16
70796	Fully Online Course	Mesa/WEB	Underhill, M	08-23 to 12-18	16
	T 7:05-9:30pm	Mesa/REMOTE	Underhill, M	08-23 to 12-18	16
	Th 7:05-9:30pm	Mesa/MS-122	Underhill, M	08-23 to 12-18	16
71298	Fully Online Course	Mesa/WEB	Squillaro, D	08-23 to 12-18	16
	W 1:45-4:10pm	Mesa/MS-320	Squillaro, D	08-23 to 12-18	16
	M 1:45-4:10pm	Mesa/REMOTE	Squillaro, D	08-23 to 12-18	16
72297	Fully Online Course	Mira/WEB	Kashyap, N	08-23 to 12-18	16
73815	TTh 9:35-11:00am	City/REMOTE	Camarena, M	09-13 to 12-18	13
	Fully Online Course	City/WEB	Camarena, M	09-13 to 12-18	13
73820	TTh 12:45-2:10pm	City/REMOTE	Hong, L	09-13 to 12-18	13
	Fully Online Course	City/WEB	Hong, L	09-13 to 12-18	13
73821	Fully Online Course	City/WEB	Young, S	09-13 to 12-18	13
70392	Fully Online Course	Mesa/WEB	Ebrahimi-Fardooee, M	09-13 to 12-18	13
73828	Fully Online Course	City/WEB	Long, B	10-18 to 12-18	8
MATH 96X * • Math 96/Math 15B • 6 Units					
73386	Fully Online Course	ECC/WEB	Phillips, V	08-23 to 12-18	16
	TWTh 11:10am-12:35pm	ECC/REMOTE	Phillips, V	08-23 to 12-18	16
73812	Fully Online Course	City/WEB	Gallo, T	08-23 to 12-18	16
	MWF 11:10am-12:35pm	City/REMOTE	Gallo, T	08-23 to 12-18	16
73813	Fully Online Course	City/WEB	Gallo, T	08-23 to 12-18	16
	TWTh 9:35-11:00am	City/REMOTE	Gallo, T	08-23 to 12-18	16
74937	Fully Online Course	City/WEB	Smith, M	08-23 to 12-18	16
	MWF 9:35-11:00am	City/CLSRM	Smith, M	08-23 to 12-18	16
75072	Partially Online Course	Mesa/WEB	Briggs, S	08-23 to 12-18	16
	Th 9:35am-11:55am	Mesa/MS-318	Briggs, S	08-23 to 12-18	16
	MTW 9:35am-10:40am	Mesa/REMOTE	Briggs, S	08-23 to 12-18	16
	MT 10:50am-11:50am	Mesa/REMOTE	Briggs, S	08-23 to 12-18	16
75540	Partially Online Course	Mesa/WEB	Estrela, J	08-23 to 12-18	16
	MTW 11:10am-12:20pm	Mesa/REMOTE	Estrela, J	08-23 to 12-18	16
	MT 12:30-1:30pm	Mesa/REMOTE	Estrela, J	08-23 to 12-18	16
	Th 11:10am-1:35pm	Mesa/MS-211	Estrela, J	08-23 to 12-18	16

* Prerequisite, corequisite, advisory or limitation on enrollment
Pass/No Pass available ## Pass/No Pass Only

SAN DIEGO CITY COLLEGE
SAN DIEGO MESACOLLEGE
SAN DIEGO MIRAMAR COLLEGE

ONLINE CLASSES AT A GLANCE

Check for additional course details online at <http://schedule.sdccd.edu> before enrolling.

MATHEMATICS *continued*

CN	Online	Location	Instructor	Start/End Date	Weeks
MATH 104 *# • Trigonometry • 3 Units					
73829	Fully Online Course	City/WEB	Kitchev, T	08-23 to 12-18	16
	T 9:35-11:00am	City/REMOTE	Kitchev, T	08-23 to 12-18	16
73830	Fully Online Course	City/WEB	Cebecioglu, B	08-23 to 12-18	16
	T 5:30-7:00pm	City/REMOTE	Cebecioglu, B	08-23 to 12-18	16
73891	Fully Online Course	City/WEB	Cebecioglu, B	08-23 to 12-18	16
	W 11:10am-12:35pm	City/REMOTE	Cebecioglu, B	08-23 to 12-18	16
70395	Partially Online Course	Mesa/WEB	Jarjees, T	08-23 to 12-18	16
	Th 11:10am-12:35pm	Mesa/MS-218	Jarjees, T	08-23 to 12-18	16
	T 11:10am-12:35pm	Mesa/REMOTE	Jarjees, T	08-23 to 12-18	16
70636	Partially Online Course	Mesa/WEB	Kracht, B	08-23 to 12-18	16
	M 7:00am-8:25am	Mesa/REMOTE	Kracht, B	08-23 to 12-18	16
	W 7:00am-8:25am	Mesa/MS-318	Kracht, B	08-23 to 12-18	16
70637	Partially Online Course	Mesa/WEB	Abbate, G	08-23 to 12-18	16
	W 9:35am-11:00am	Mesa/MS-418	Abbate, G	08-23 to 12-18	16
	M 9:35am-11:00am	Mesa/REMOTE	Abbate, G	08-23 to 12-18	16
70638	Partially Online Course	Mesa/WEB	Abbate, G	08-23 to 12-18	16
	T 9:35am-11:00am	Mesa/REMOTE	Abbate, G	08-23 to 12-18	16
	Th 9:35am-11:00am	Mesa/MS-418	Abbate, G	08-23 to 12-18	16
70639	Partially Online Course	Mesa/WEB	Sandvick, R	08-23 to 12-18	16
	M 2:20-3:45pm	Mesa/REMOTE	Sandvick, R	08-23 to 12-18	16
	W 2:20-3:45pm	Mesa/MS-418	Sandvick, R	08-23 to 12-18	16
70799	Partially Online Course	Mesa/WEB	Adams, D	08-23 to 12-18	16
	Th 5:00-6:25pm	Mesa/MS-213	Adams, D	08-23 to 12-18	16
	T 5:00-6:25pm	Mesa/REMOTE	Adams, D	08-23 to 12-18	16
71665	Fully Online Course	Mesa/WEB	Shipowick, R	08-23 to 12-18	16
72304	MW 11:10-12:35pm	Mira/REMOTE	Kim, H	08-23 to 12-18	16
72305	MW 9:35-11:00am	Mira/REMOTE	Kim, H	08-23 to 12-18	16
72880	TTh 1:00-2:25pm	Mira/REMOTE	Trakoolthai, T	08-23 to 12-18	16
72302	TTh 2:35-4:00pm	Mira/REMOTE	Trakoolthai, T	08-23 to 12-18	16
72303	Fully Online Course	Mira/WEB	Kashyap, N	08-23 to 12-18	16
73833	Fully Online Course	City/WEB	Lao, J	09-13 to 12-18	13
73834	Fully Online Course	City/WEB	Camarena, M	09-13 to 12-18	13
73890	Fully Online Course	City/WEB	Wasidlo, F	10-18 to 12-18	8
71103	Partially Online Course	Mesa/WEB	Wu, J	10-18 to 12-18	8
	W 9:35am-12:35pm	Mesa/REMOTE	Wu, J	10-18 to 12-18	8
	M 9:35am-12:35pm	Mesa/MS-420	Wu, J	10-18 to 12-18	8
71302	Fully Online Course	Mesa/WEB	Shipowick, R	10-18 to 12-18	8
70613	Fully Online Course	Mesa/WEB	Parsons, M	08-23 to 10-02	6
	MW 9:35am-11:40am	Mesa/REMOTE	Parsons, M	08-23 to 10-02	6

MATH 104X * • Mathematics 104/Mathematics 15D • 4 Units

75074	Partially Online Course	Mesa/WEB	Huynh, C	08-23 to 12-18	16
	T 10:35am-12:35pm	Mesa/REMOTE	Huynh, C	08-23 to 12-18	16
	Th 10:35am-12:35pm	Mesa/MS-320	Huynh, C	08-23 to 12-18	16
75470	Partially Online Course	Mesa/WEB	Pilipets, O	08-23 to 12-18	16
	MW 9:35am-11:35am	Mesa/REMOTE	Pilipets, O	08-23 to 12-18	16
	F 9:25am-11:45am	Mesa/MS-211	Pilipets, O	08-23 to 12-18	16

MATH 115 * • Gateway to Experimental Statistics • 4 Units

73835	TTh 9:35-11:00am	City/REMOTE	Kimm, J	08-23 to 12-18	16
	Fully Online Course	City/WEB	Kimm, J	08-23 to 12-18	16

MATH 116 *# • College and Matrix Algebra • 3 Units

73845	Fully Online Course	City/WEB	Kiser, T	08-01 to 12-31	19
73842	Fully Online Course	City/WEB	Shah, M	09-13 to 12-18	13
	T 9:35-11:00am	City/REMOTE	Shah, M	09-13 to 12-18	13
73843	Fully Online Course	City/WEB	Phung, V	08-23 to 12-18	16
	M 5:30-7:00pm	City/REMOTE	Phung, V	08-23 to 12-18	16
73846	Fully Online Course	City/WEB	Kimm, J	08-23 to 12-18	16

MATHEMATICS *continued*

CN	Online	Location	Instructor	Start/End Date	Weeks
73904	Fully Online Course	City/WEB	Phung, V	08-23 to 12-18	16
75148	Fully Online Course	City/WEB	Slingend, N	08-23 to 12-18	16
	W 9:35-11:00am	City/REMOTE	Slingend, N	08-23 to 12-18	16
75149	Fully Online Course	City/WEB	Jessup, G	08-23 to 12-18	16
	M 11:10am-12:35pm	City/REMOTE	Jessup, G	08-23 to 12-18	16
70449	Fully Online Course	Mesa/WEB	Belew, S	08-23 to 12-18	16
70604	Partially Online Course	Mesa/WEB	Burrus, P	08-23 to 12-18	16
	TTh 9:35am-11:00am	Mesa/MS-122	Burrus, P	08-23 to 12-18	16
70605	Fully Online Course	Mesa/WEB	Lancaster, E	08-23 to 12-18	16
	MW 8:10-9:35pm	Mesa/REMOTE	Lancaster, E	08-23 to 12-18	16
70640	Partially Online Course	Mesa/WEB	Squillaro, D	08-23 to 12-18	16
	M 11:10am-12:35pm	Mesa/REMOTE	Squillaro, D	08-23 to 12-18	16
	W 11:10am-12:35pm	Mesa/MS-320	Squillaro, D	08-23 to 12-18	16
70642	Partially Online Course	Mesa/WEB	Belden-Hillery, K	08-23 to 12-18	16
	Th 12:45-2:10pm	Mesa/REMOTE	Belden-Hillery, K	08-23 to 12-18	16
	T 12:45-2:10pm	Mesa/MS-218	Belden-Hillery, K	08-23 to 12-18	16
70784	Partially Online Course	Mesa/WEB	Kharrati, G	08-23 to 12-18	16
	W 12:45-2:10pm	Mesa/MS-318	Kharrati, G	08-23 to 12-18	16
	M 12:45-2:10pm	Mesa/REMOTE	Kharrati, G	08-23 to 12-18	16
70786	Partially Online Course	Mesa/WEB	Underhill, M	08-23 to 12-18	16
	T 3:55-5:20pm	Mesa/REMOTE	Underhill, M	08-23 to 12-18	16
	Th 3:55-5:20pm	Mesa/MS-122	Underhill, M	08-23 to 12-18	16
71209	Partially Online Course	Mesa/WEB	Jarjees, T	08-23 to 12-18	16
	T 7:00am-8:25am	Mesa/REMOTE	Jarjees, T	08-23 to 12-18	16
	Th 7:00am-8:25am	Mesa/MS-218	Jarjees, T	08-23 to 12-18	16
71262	Partially Online Course	Mesa/WEB	Buibas, M	08-23 to 12-18	16
	M 8:00am-9:25am	Mesa/REMOTE	Buibas, M	08-23 to 12-18	16
	W 8:00am-9:25am	Mesa/MS-422	Buibas, M	08-23 to 12-18	16
75068	Fully Online Course	Mesa/WEB	Damoose, A	08-23 to 12-18	16
72886	MW 9:35-11:00am	Mira/REMOTE	Rivera, J	08-23 to 12-18	16
72900	TTh 9:35-11:00am	Mira/REMOTE	Staff	08-23 to 12-18	16
72901	Fully Online Course	Mira/WEB	Torrez, W	08-23 to 12-18	16
72306	Fully Online Course	Mira/WEB	Yslas-Thompson, E	08-23 to 12-18	16
72884	Fully Online Course	Mira/WEB	Staff	08-23 to 12-18	16
73889	Fully Online Course	City/WEB	Benbourenane, M	10-18 to 12-18	8
70443	Partially Online Course	Mesa/WEB	Sandvick, R	08-23 to 10-16	8
	M 11:10am-12:35pm	Mesa/MS-418	Sandvick, R	08-23 to 10-16	8
	TWTh 11:10am-12:35pm	Mesa/REMOTE	Sandvick, R	08-23 to 10-16	8
70450	Fully Online Course	Mesa/WEB	Ebrahimi-Fardooee, M	08-23 to 10-16	8
71606	Partially Online Course	Mesa/WEB	Wu, J	08-23 to 10-16	8
	M 9:35am-12:40pm	Mesa/MS-420	Wu, J	08-23 to 10-16	8
	W 9:35am-12:40pm	Mesa/REMOTE	Wu, J	08-23 to 10-16	8
72030	Fully Online Course	Mesa/WEB	Ebrahimi-Fardooee, M	08-23 to 10-16	8

MATH 116X * • Mathematics 116 and Mathematics 15C • 4 Units

75141	Fully Online Course	City/WEB	Slingend, N	08-23 to 12-18	16
	MW 8:00-9:25am	City/REMOTE	Slingend, N	08-23 to 12-18	16
75145	Fully Online Course	City/WEB	Rubalcaba, R	08-23 to 12-18	16
	TTh 11:10am-12:35pm	City/REMOTE	Rubalcaba, R	08-23 to 12-18	16
75075	Partially Online Course	Mesa/WEB	Huynh, C	08-23 to 12-18	16
	F 11:10am-1:30pm	Mesa/MS-320	Huynh, C	08-23 to 12-18	16
	M 11:10am-1:10pm	Mesa/REMOTE	Huynh, C	08-23 to 12-18	16
75076	Partially Online Course	Mesa/WEB	Damoose, A	08-23 to 12-18	16
	TTh 2:45-4:55pm	Mesa/REMOTE	Damoose, A	08-23 to 12-18	16
	M 2:45-5:05pm	Mesa/MS-218	Damoose, A	08-23 to 12-18	16
74787	Fully Online Course	Mira/WEB	Yslas-Thompson, E	08-23 to 12-18	16
	MW 9:35-11:00am	Mira/REMOTE	Yslas-Thompson, E	08-23 to 12-18	16
74786	Fully Online Course	Mira/WEB	Grijalva, I	08-23 to 12-18	16
	MW 2:35-4:00pm	Mira/REMOTE	Grijalva, I	08-23 to 12-18	16



During District declared emergencies, Partially Online Courses may be changed to an online format. In the event that the course location changes, students will be notified.

Please visit <http://schedule.sdccd.edu/> to confirm class meeting details and technology requirements.

ONLINE CLASSES AT A GLANCE

Check for additional course details online at <http://schedule.sdccd.edu> before enrolling.

MATHEMATICS *continued*

CN	Online	Location	Instructor	Start/End Date	Weeks
72480	Fully Online Course	Mira/WEB	McMenamin, J	08-23 to 12-18	16
	TTh 12:45-2:10pm	Mira/REMOTE	McMenamin, J	08-23 to 12-18	16

MATH 118 *# • Math for the Liberal Arts Student • 3 Units

73096	Fully Online Course	Mesa/WEB	Sandvick, R	08-23 to 12-18	16
	TTh 2:20-3:45pm	Mesa/REMOTE	Sandvick, R	08-23 to 12-18	16
73099	Fully Online Course	Mesa/WEB	Medrano, A	08-23 to 12-18	16
	MW 7:05-8:30pm	Mesa/REMOTE	Medrano, A	08-23 to 12-18	16
74785	Fully Online Course	Mira/WEB	Wilborn, B	08-23 to 12-18	16
73847	Fully Online Course	City/WEB	Carter, B	09-13 to 12-18	13

MATH 119 *# • Elementary Statistics • 3 Units

73862	Fully Online Course	City/WEB	Godbout, C	08-23 to 12-18	16
	T 9:35-11:00am	City/REMOTE	Godbout, C	08-23 to 12-18	16
73863	Fully Online Course	City/WEB	Godbout, C	08-23 to 12-18	16
	W 5:30-7:00pm	City/REMOTE	Godbout, C	08-23 to 12-18	16
73864	Fully Online Course	City/WEB	Thomas, C	08-23 to 12-18	16
	T 11:10am-12:35pm	City/REMOTE	Thomas, C	08-23 to 12-18	16
73866	Fully Online Course	City/WEB	Reynolds, B	08-23 to 12-18	16
	M 9:35-11:00am	City/REMOTE	Reynolds, B	08-23 to 12-18	16
73867	Fully Online Course	City/WEB	Thomas, C	08-23 to 12-18	16
73909	Fully Online Course	City/WEB	Phung, V	08-23 to 12-18	16
70400	Fully Online Course	Mesa/WEB	Shipowick, R	08-23 to 12-18	16
	MW 8:00am-9:25am	Mesa/REMOTE	Shipowick, R	08-23 to 12-18	16
70401	Fully Online Course	Mesa/WEB	Parvini, S	08-23 to 12-18	16
CN 70401 is an honors course. For more information visit www.sdmesa.edu/honors .					
70403	Fully Online Course	Mesa/WEB	Bernal, J	08-23 to 12-18	16
70445	Fully Online Course	Mesa/WEB	Kuniyuki, K	08-23 to 12-18	16
	MW 8:10-9:35pm	Mesa/REMOTE	Kuniyuki, K	08-23 to 12-18	16
70606	Fully Online Course	Mesa/WEB	Velado, M	08-23 to 12-18	16
	TTh 6:00-7:25pm	Mesa/REMOTE	Velado, M	08-23 to 12-18	16
70607	Fully Online Course	Mesa/WEB	Kuniyuki, K	08-23 to 12-18	16
	MW 6:00-7:25pm	Mesa/REMOTE	Kuniyuki, K	08-23 to 12-18	16
70612	Fully Online Course	Mesa/WEB	Spoon, K	08-23 to 12-18	16
	F 11:10am-1:00pm	Mesa/REMOTE	Spoon, K	08-23 to 12-18	16
70644	Fully Online Course	Mesa/WEB	Kharrati, G	08-23 to 12-18	16
	MW 9:35am-11:00am	Mesa/REMOTE	Kharrati, G	08-23 to 12-18	16
70645	Fully Online Course	Mesa/WEB	Reedy, M	08-23 to 12-18	16
	TTh 9:35am-11:00am	Mesa/REMOTE	Reedy, M	08-23 to 12-18	16
70647	Fully Online Course	Mesa/WEB	Kharrati, G	08-23 to 12-18	16
	MW 11:10am-12:35pm	Mesa/REMOTE	Kharrati, G	08-23 to 12-18	16
70648	Fully Online Course	Mesa/WEB	Armstrong, D	08-23 to 12-18	16
	MW 3:55-5:20pm	Mesa/REMOTE	Armstrong, D	08-23 to 12-18	16
70789	Fully Online Course	Mesa/WEB	Burrus, P	08-23 to 12-18	16
	TTh 12:45-2:10pm	Mesa/REMOTE	Burrus, P	08-23 to 12-18	16
70790	Fully Online Course	Mesa/WEB	Burrus, P	08-23 to 12-18	16
	TTh 2:20-3:45pm	Mesa/REMOTE	Burrus, P	08-23 to 12-18	16
71104	Fully Online Course	Mesa/WEB	Lemus, H	08-23 to 12-18	16
	TTh 8:00am-9:25am	Mesa/REMOTE	Lemus, H	08-23 to 12-18	16
71105	Fully Online Course	Mesa/WEB	Lapuma, R	08-23 to 12-18	16
	TTh 9:35am-11:00am	Mesa/REMOTE	Lapuma, R	08-23 to 12-18	16
71197	Fully Online Course	Mesa/WEB	Velado, M	08-23 to 12-18	16
	TTh 8:10-9:35pm	Mesa/REMOTE	Velado, M	08-23 to 12-18	16
71210	Fully Online Course	Mesa/WEB	Reedy, M	08-23 to 12-18	16
	TTh 7:00am-8:25am	Mesa/REMOTE	Reedy, M	08-23 to 12-18	16
71211	Fully Online Course	Mesa/WEB	Sadeghipour, F	08-23 to 12-18	16
	MW 2:25-3:50pm	Mesa/REMOTE	Sadeghipour, F	08-23 to 12-18	16
71263	Fully Online Course	Mesa/WEB	Parvini, S	08-23 to 12-18	16
71264	Fully Online Course	Mesa/WEB	Pilipets, O	08-23 to 12-18	16
	MW 12:45-2:10pm	Mesa/REMOTE	Pilipets, O	08-23 to 12-18	16

* Prerequisite, corequisite, advisory or limitation on enrollment
Pass/No Pass available ## Pass/No Pass Only

MATHEMATICS *continued*

75058	Fully Online Course	Mesa/WEB	Lapuma, R	08-23 to 12-18	16
	TTh 11:10am-12:35pm	Mesa/REMOTE	Lapuma, R	08-23 to 12-18	16
72309	MW 9:35-11:00am	Mira/REMOTE	Gloag, A	08-23 to 12-18	16
72312	TTh 8:00-9:25am	Mira/REMOTE	Youssef, S	08-23 to 12-18	16
74904	TTh 2:30-3:55pm	Mira/REMOTE	Youssef, S	08-23 to 12-18	16
72310	Fully Online Course	Mira/WEB	Staff	08-23 to 12-18	16
72311	Fully Online Course	Mira/WEB	Louie, L	08-23 to 12-18	16
72313	Fully Online Course	Mira/WEB	Silva, C	08-23 to 12-18	16
72314	Fully Online Course	Mira/WEB	Silva, C	08-23 to 12-18	16
72307	Fully Online Course	Mira/WEB	Louie, L	08-23 to 12-18	16
72308	Fully Online Course	Mira/WEB	Ahsan, M	08-23 to 12-18	16
75494	Fully Online Course	City/WEB	Wroblewski, D	09-13 to 12-18	13
73900	Fully Online Course	City/WEB	Show, C	09-13 to 12-18	13
73865	Fully Online Course	City/WEB	Medin, A	10-18 to 12-18	8
	TTh 5:30-7:00pm	City/REMOTE	Medin, A	10-18 to 12-18	8
73868	Fully Online Course	City/WEB	Assaderaghi, F	10-18 to 12-18	8
73908	Fully Online Course	City/WEB	Reynolds, B	10-18 to 12-18	8
70451	Fully Online Course	Mesa/WEB	Spoon, K	10-18 to 12-18	8
71199	Fully Online Course	Mesa/WEB	Spoon, K	08-23 to 10-16	8

MATH 119X * • Mathematics 119 and Mathematics 15A • 4 Units

75151	Fully Online Course	City/WEB	Young, S	08-23 to 12-18	16
	MW 9:35-11:00am	City/REMOTE	Young, S	08-23 to 12-18	16
75436	Fully Online Course	City/WEB	Petrovic, D	08-23 to 12-18	16
75439	Fully Online Course	City/WEB	Rubalcaba, R	08-23 to 12-18	16
	TTh 12:45-2:10pm	City/REMOTE	Rubalcaba, R	08-23 to 12-18	16
75077	Partially Online Course	Mesa/WEB	Spoon, K	08-23 to 12-18	16
	Th 9:00am-10:25am	Mesa/MS-213	Spoon, K	08-23 to 12-18	16
	MW 9:00am-10:25am	Mesa/REMOTE	Spoon, K	08-23 to 12-18	16
75078	Partially Online Course	Mesa/WEB	Bernal, J	08-23 to 12-18	16
	W 3:55-5:50pm	Mesa/MS-213	Bernal, J	08-23 to 12-18	16
	T 3:55-5:50pm	Mesa/REMOTE	Bernal, J	08-23 to 12-18	16
75477	Partially Online Course	Mesa/WEB	Nguyen, H	08-23 to 12-18	16
	MW 11:10am-12:35pm	Mesa/REMOTE	Nguyen, H	08-23 to 12-18	16
	F 11:10am-12:35pm	Mesa/MS-213	Nguyen, H	08-23 to 12-18	16
75541	Partially Online Course	Mesa/WEB	Steel, A	08-23 to 12-18	16
	F 7:05am-9:25am	Mesa/MS-209	Steel, A	08-23 to 12-18	16
	TTh 7:15am-9:25am	Mesa/REMOTE	Steel, A	08-23 to 12-18	16
72724	Fully Online Course	Mira/WEB	Moore, R	08-23 to 12-18	16
	MW 9:35-11:00am	Mira/REMOTE	Moore, R	08-23 to 12-18	16
72475	Fully Online Course	Mira/WEB	McMenamin, J	08-23 to 12-18	16
	MW 12:45-2:10pm	Mira/REMOTE	McMenamin, J	08-23 to 12-18	16
72477	Fully Online Course	Mira/WEB	Moore, R	08-23 to 12-18	16
	TTh 9:35-11:00am	Mira/REMOTE	Moore, R	08-23 to 12-18	16
72725	TTh 2:30-3:55pm	Mira/REMOTE	Youssef, S	08-23 to 12-18	16
	TTh 4:05-5:30pm	Mira/REMOTE	Youssef, S	08-23 to 12-18	16
74788	Fully Online Course	Mira/WEB	Giles, S	08-23 to 12-18	16
75437	Fully Online Course	City/WEB	Camarena, M	09-13 to 12-18	13
	MW 10:50am-12:30pm	City/REMOTE	Camarena, M	09-13 to 12-18	13
75441	Fully Online Course	City/WEB	Godbout, C	09-13 to 12-18	13

MATH 121 *# • Basic Techniques of Applied Calculus I • 3 Units

73871	Fully Online Course	City/WEB	On-Thai, M	08-23 to 12-18	16
73911	Fully Online Course	City/WEB	Lollis, K	08-23 to 12-18	16
70628	Partially Online Course	Mesa/WEB	Meckstroth, P	08-23 to 12-18	16
	Th 8:00am-9:25am	Mesa/MS-220	Meckstroth, P	08-23 to 12-18	16
	T 8:00am-9:25am	Mesa/REMOTE	Meckstroth, P	08-23 to 12-18	16
70791	Partially Online Course	Mesa/WEB	Bernal, J	08-23 to 12-18	16
	Th 9:35am-11:00am	Mesa/MS-420	Bernal, J	08-23 to 12-18	16
	T 9:35am-11:00am	Mesa/REMOTE	Bernal, J	08-23 to 12-18	16

ONLINE CLASSES AT A GLANCE

Check for additional course details online at <http://schedule.sdccd.edu> before enrolling.

MATHEMATICS *continued*

CN	Online	Location	Instructor	Start/End Date	Weeks
71636	Partially Online Course	Mesa/WEB	Meckstroth, P	08-23 to 12-18	16
	M 11:10am-12:35pm	Mesa/MS-218	Meckstroth, P	08-23 to 12-18	16
	W 11:10am-12:35pm	Mesa/REMOTE	Meckstroth, P	08-23 to 12-18	16
75061	Partially Online Course	Mesa/WEB	Qumsiya, J	08-23 to 12-18	16
	W 12:45-2:10pm	Mesa/MS-218	Qumsiya, J	08-23 to 12-18	16
	M 12:45-2:10pm	Mesa/REMOTE	Qumsiya, J	08-23 to 12-18	16
72316	Fully Online Course	Mira/WEB	Kim, S	08-23 to 12-18	16
72317	Fully Online Course	Mira/WEB	Lederman, B	08-23 to 12-18	16
72903	Fully Online Course	Mira/WEB	Ahsan, M	08-23 to 12-18	16
73870	Fully Online Course	City/WEB	Cebecioglu, B	09-13 to 12-18	13
73872	Fully Online Course	City/WEB	Lau, P	10-18 to 12-18	8
70444	Partially Online Course	Mesa/WEB	Sandvick, R	10-18 to 12-18	8
	M 11:10am-12:35pm	Mesa/MS-418	Sandvick, R	10-18 to 12-18	8
	TWTh 11:10am-12:35pm	Mesa/REMOTE	Sandvick, R	10-18 to 12-18	8
70452	Fully Online Course	Mesa/WEB	Ebrahimi-Fardoodee, M	10-18 to 12-18	8
71198	Fully Online Course	Mesa/WEB	Ebrahimi-Fardoodee, M	10-18 to 12-18	8

MATH 122 *# • Basic Techniques of Calculus II • 3 Units

73873	Fully Online Course	City/WEB	Rubalcaba, R	08-23 to 12-18	16
73874	Fully Online Course	City/WEB	Lau, P	08-23 to 12-18	16
70792	Partially Online Course	Mesa/WEB	Lapuma, R	08-23 to 12-18	16
	M 9:35am-11:00am	Mesa/MS-318	Lapuma, R	08-23 to 12-18	16
	W 9:35am-11:00am	Mesa/REMOTE	Lapuma, R	08-23 to 12-18	16
72813	Fully Online Course	Mira/WEB	Kim, S	08-23 to 12-18	16

MATH 141 *# • Precalculus • 5 Units

73875	TTh 9:35-11:00am	City/REMOTE	Staff	08-23 to 12-18	16
	Fully Online Course	City/WEB	Staff	08-23 to 12-18	16
73876	Fully Online Course	City/WEB	Gallo, T	08-23 to 12-18	16
73877	Fully Online Course	City/WEB	Smith, M	08-23 to 12-18	16
70405	Partially Online Course	Mesa/WEB	Huynh, C	08-23 to 12-18	16
	F 9:35am-11:05am	Mesa/MS-418	Huynh, C	08-23 to 12-18	16
	MW 9:35am-11:00am	Mesa/REMOTE	Huynh, C	08-23 to 12-18	16
70446	Partially Online Course	Mesa/WEB	Kuniyuki, K	08-23 to 12-18	16
	Th 7:05-9:30pm	Mesa/MS-418	Kuniyuki, K	08-23 to 12-18	16
	T 7:05-9:30pm	Mesa/REMOTE	Kuniyuki, K	08-23 to 12-18	16
70608	Partially Online Course	Mesa/WEB	Belew, S	08-23 to 12-18	16
	Th 11:10am-1:35pm	Mesa/MS-118	Belew, S	08-23 to 12-18	16
	T 11:10am-1:35pm	Mesa/REMOTE	Belew, S	08-23 to 12-18	16
70793	Partially Online Course	Mesa/WEB	Abbate, G	08-23 to 12-18	16
	W 11:10am-1:35pm	Mesa/MS-422	Abbate, G	08-23 to 12-18	16
	M 11:10am-1:35pm	Mesa/REMOTE	Abbate, G	08-23 to 12-18	16
71297	Fully Online Course	Mesa/WEB	Spoon, K	08-23 to 12-18	16
72320	Fully Online Course	Mira/WEB	Wilborn, B	08-23 to 12-18	16
	TTh 9:00-10:15am	Mira/REMOTE	Wilborn, B	08-23 to 12-18	16
72319	Fully Online Course	Mira/WEB	Wilborn, B	08-23 to 12-18	16
	TTh 1:00-2:15pm	Mira/REMOTE	Wilborn, B	08-23 to 12-18	16
72943	Fully Online Course	Mira/WEB	Wilborn, B	08-23 to 12-18	16
	TTh 5:00-6:15pm	Mira/REMOTE	Wilborn, B	08-23 to 12-18	16
72318	Fully Online Course	Mira/WEB	Navarova, N	08-23 to 12-18	16
72811	Fully Online Course	Mira/WEB	Sherman, W	08-23 to 12-18	16
73907	Fully Online Course	City/WEB	Long, B	09-13 to 12-18	13
70614	Fully Online Course	Mesa/WEB	Parsons, M	10-04 to 12-18	10
	MW 9:35am-11:35am	Mesa/REMOTE	Parsons, M	10-04 to 12-18	10

MATH 150 *# • Calculus with Analytic Geometry I • 5 Units

73878	Fully Online Course	City/WEB	Thomas, C	08-23 to 12-18	16
	MW 9:35-11:00am	City/REMOTE	Thomas, C	08-23 to 12-18	16

MATHEMATICS *continued*

CN	Online	Location	Instructor	Start/End Date	Weeks
73879	Fully Online Course	City/WEB	Long, B	08-23 to 12-18	16
	TTh 9:35-11:00am	City/REMOTE	Long, B	08-23 to 12-18	16
73880	Fully Online Course	City/WEB	Delalama, C	08-23 to 12-18	16
70409	Partially Online Course	Mesa/WEB	Brown, M	08-23 to 12-18	16
	Th 8:00am-10:25am	Mesa/REMOTE	Brown, M	08-23 to 12-18	16
	T 8:00am-10:25am	Mesa/MS-120	Brown, M	08-23 to 12-18	16
70411	Partially Online Course	Mesa/WEB	Bernal, J	08-23 to 12-18	16
	M 9:35am-12:00pm	Mesa/REMOTE	Bernal, J	08-23 to 12-18	16
	W 9:35am-12:00pm	Mesa/MS-118	Bernal, J	08-23 to 12-18	16
70412	Fully Online Course	Mesa/WEB	Marquez, F	08-23 to 12-18	16
70414	Partially Online Course	Mesa/WEB	Abbate, G	08-23 to 12-18	16
	T 11:10am-1:35pm	Mesa/REMOTE	Abbate, G	08-23 to 12-18	16
	Th 11:10am-1:35pm	Mesa/MS-422	Abbate, G	08-23 to 12-18	16
70415	Partially Online Course	Mesa/WEB	Briggs, S	08-23 to 12-18	16
	M 1:45-4:10pm	Mesa/REMOTE	Briggs, S	08-23 to 12-18	16
	W 1:45-4:10pm	Mesa/MS-118	Briggs, S	08-23 to 12-18	16
71578	Fully Online Course	Mesa/WEB	Marquez, F	08-23 to 12-18	16
72321	Fully Online Course	Mira/WEB	Wolfson, M	08-23 to 12-18	16
72322	Fully Online Course	Mira/WEB	Sherman, W	08-23 to 12-18	16
72323	Fully Online Course	Mira/WEB	Silva, C	08-23 to 12-18	16
72324	Fully Online Course	Mira/WEB	Silva, C	08-23 to 12-18	16
72809	Fully Online Course	Mira/WEB	Sherman, W	08-23 to 12-18	16
74286	Fully Online Course	Mira/WEB	Scott, R	08-30 to 12-18	15
74287	Fully Online Course	Mira/WEB	Scott, R	08-30 to 12-18	15
73881	Fully Online Course	City/WEB	Delalama, C	09-13 to 12-18	13

MATH 151 *# • Calculus with Analytic Geometry II • 4 Units

73882	Fully Online Course	City/WEB	Petrovic, D	08-23 to 12-18	16
73883	Fully Online Course	City/WEB	Godbout, C	08-23 to 12-18	16
70416	M 12:05-2:10pm	Mesa/REMOTE	Naimark, K	08-23 to 12-18	16
	W 12:05-2:10pm	Mesa/MS-120	Naimark, K	08-23 to 12-18	16
70609	Fully Online Course	Mesa/WEB	Marquez, F	08-23 to 12-18	16
70794	Partially Online Course	Mesa/WEB	Naimark, K	08-23 to 12-18	16
	T 8:35am-10:40am	Mesa/REMOTE	Naimark, K	08-23 to 12-18	16
	Th 8:35am-10:40am	Mesa/MS-118	Naimark, K	08-23 to 12-18	16
70802	Partially Online Course	Mesa/WEB	Naimark, K	08-23 to 12-18	16
	T 6:00-8:05pm	Mesa/REMOTE	Naimark, K	08-23 to 12-18	16
	Th 6:00-8:05pm	Mesa/MS-118	Naimark, K	08-23 to 12-18	16
71207	Partially Online Course	Mesa/WEB	Hughes, S	08-23 to 12-18	16
	W 9:35am-11:40am	Mesa/MS-122	Hughes, S	08-23 to 12-18	16
	M 9:35am-11:40am	Mesa/REMOTE	Hughes, S	08-23 to 12-18	16
72029	Partially Online Course	Mesa/WEB	Hughes, S	08-23 to 12-18	16
	T 11:10am-12:50pm	Mesa/MS-420	Hughes, S	08-23 to 12-18	16
	Th 11:10am-12:50pm	Mesa/REMOTE	Hughes, S	08-23 to 12-18	16
72325	Fully Online Course	Mira/WEB	Moore, R	08-23 to 12-18	16
72719	Fully Online Course	Mira/WEB	Stephens, B	08-23 to 12-18	16
72720	Fully Online Course	Mira/WEB	Stephens, B	08-23 to 12-18	16
72721	Fully Online Course	Mira/WEB	Navarova, N	08-23 to 12-18	16
	MW 5:30-7:35pm	Mira/REMOTE	Navarova, N	08-23 to 12-18	16
73912	Fully Online Course	City/WEB	Hong, L	09-13 to 12-18	13

MATH 210A * • Concepts of Elementary School Mathematics I • 3 Units

75417	Partially Online Course	City/WEB	Mateo, C	08-23 to 10-16	8
	MW 3:30-5:00pm	City/REMOTE	Mateo, C	08-23 to 10-16	8

MATH 210B * • Concepts of Elementary School Mathematics II • 3 Units

73899	Fully Online Course	City/WEB	Mateo, C	10-18 to 12-18	8
-------	---------------------	----------	----------	----------------	---



During District declared emergencies, Partially Online Courses may be changed to an online format. In the event that the course location changes, students will be notified.

Please visit <http://schedule.sdccd.edu/> to confirm class meeting details and technology requirements.

ONLINE CLASSES AT A GLANCE

Check for additional course details online at <http://schedule.sdccd.edu> before enrolling.

MATHEMATICS *continued*

CN	Online	Location	Instructor	Start/End Date	Weeks
MATH 212 * • Children's Mathematical Thinking • 1 Unit					
70453	Fully Online Course	Mesa/WEB	Staff	10-18 to 12-18	8
	F 10:15am-12:05pm	Mesa/REMOTE	Staff	10-18 to 12-18	8
MATH 245 *# • Discrete Mathematics • 3 Units					
75423	Partially Online Course	City/WEB	Godbout, C	08-23 to 12-18	16
	T 5:30-7:00pm	City/REMOTE	Godbout, C	08-23 to 12-18	16
72327	Fully Online Course	Mira/WEB	Gloag, A	08-23 to 12-18	16
	TTh 9:35-11:00am	Mira/REMOTE	Gloag, A	08-23 to 12-18	16
72814	Fully Online Course	Mira/WEB	Gloag, A	08-23 to 12-18	16
MATH 252 * • Calculus with Analytic Geometry III • 4 Units					
73885	Partially Online Course	City/WEB	Hong, L	08-23 to 12-18	16
	T 9:35-11:40am	City/REMOTE	Hong, L	08-23 to 12-18	16
73895	Fully Online Course	City/WEB	Hong, L	08-23 to 12-18	16
70436	Partially Online Course	Mesa/WEB	Truneh, Y	08-23 to 12-18	16
	M 8:00am-10:05am	Mesa/REMOTE	Truneh, Y	08-23 to 12-18	16
	W 8:00am-10:05am	Mesa/MS-120	Truneh, Y	08-23 to 12-18	16
70438	Partially Online Course	Mesa/WEB	Brown, M	08-23 to 12-18	16
	M 11:10am-1:15pm	Mesa/REMOTE	Brown, M	08-23 to 12-18	16
	W 11:10am-1:15pm	Mesa/MS-420	Brown, M	08-23 to 12-18	16
70610	Partially Online Course	Mesa/WEB	Naimark, K	08-23 to 12-18	16
	Th 12:45-2:50pm	Mesa/MS-418	Naimark, K	08-23 to 12-18	16
	T 12:45-2:45pm	Mesa/REMOTE	Naimark, K	08-23 to 12-18	16
72326	Fully Online Course	Mira/WEB	Stephens, B	08-23 to 12-18	16
72722	Fully Online Course	Mira/WEB	Stephens, B	08-23 to 12-18	16
72735	Fully Online Course	Mira/WEB	Stephens, B	08-23 to 12-18	16
72068	Fully Online Course	Mira/WEB	Leven, D	08-30 to 12-18	15
MATH 254 *# • Introduction to Linear Algebra • 3 Units					
73886	Partially Online Course	City/WEB	Smith, M	08-23 to 12-18	16
	M 5:00-6:25pm	City/REMOTE	Smith, M	08-23 to 12-18	16
70440	Partially Online Course	Mesa/WEB	Brown, M	08-23 to 12-18	16
	W 8:00am-9:25am	Mesa/MS-420	Brown, M	08-23 to 12-18	16
	M 8:00am-9:25am	Mesa/REMOTE	Brown, M	08-23 to 12-18	16
70611	Partially Online Course	Mesa/WEB	Parsons, M	08-23 to 12-18	16
	Th 9:35am-11:00am	Mesa/REMOTE	Parsons, M	08-23 to 12-18	16
	T 9:35am-11:00am	Mesa/MS-418	Parsons, M	08-23 to 12-18	16
72812	Fully Online Course	Mira/WEB	Lederman, B	08-23 to 12-18	16
72899	Fully Online Course	Mira/WEB	Louie, L	08-23 to 12-18	16
75244	Fully Online Course	Mira/WEB	Lederman, B	08-23 to 12-18	16
MATH 255 * • Differential Equations • 3 Units					
75425	Partially Online Course	City/WEB	Slinglend, N	08-23 to 12-18	16
	W 5:30-7:00pm	City/REMOTE	Slinglend, N	08-23 to 12-18	16
70442	Partially Online Course	Mesa/WEB	Brown, M	08-23 to 12-18	16
	Th 11:10am-12:35pm	Mesa/REMOTE	Brown, M	08-23 to 12-18	16
	T 11:10am-12:35pm	Mesa/MS-120	Brown, M	08-23 to 12-18	16
72810	Fully Online Course	Mira/WEB	Wolfson, M	08-23 to 12-18	16
72944	Fully Online Course	Mira/WEB	Wolfson, M	08-23 to 12-18	16

MEDICAL ASSISTING

MEDA 55 * • Fundamentals Human Anatomy and Physiology • 3 Units

71044	Fully Online Course	Mesa/WEB	Abbott, S	08-23 to 12-18	16
71666	Fully Online Course	Mesa/WEB	Huynh, J	08-23 to 12-18	16

MEDICAL ASSISTING *continued*

CN	Online	Location	Instructor	Start/End Date	Weeks
MEDA 56 * • Administrative Medical Assisting I • 1.5 Units					
71046	Fully Online Course	Mesa/WEB	Staff	08-23 to 10-16	8
MEDA 64 * • Medical Ethics and Legal Issues for the Allied Health Professional • 1 Unit					
71050	Fully Online Course	Mesa/WEB	Abbott, S	10-18 to 12-18	8
MEDA 68 * • Human Behavior for Allied Health Students • 3 Units					
71963	Fully Online Course	Mesa/WEB	Staff	08-23 to 12-18	16
	M 1:00-3:00pm	Mesa/REMOTE	Zwahlen, E	08-23 to 12-18	16
MEDA 78 * • Principles of Patient Care • 2 Units					
71072	Partially Online Course	Mesa/WEB	Penrod, T	08-23 to 10-16	8
	MW 8:30am-11:30am	Mesa/S-204	Penrod, T	08-23 to 10-16	8
71074	Partially Online Course	Mesa/WEB	Penrod, T	08-23 to 10-16	8
	TTh 8:30am-11:30am	Mesa/S-204	Penrod, T	08-23 to 10-16	8
MEDA 82 * • Diagnostic Testing • 1 Unit					
71052	Partially Online Course	Mesa/WEB	Staff	10-18 to 12-18	8
	TTh 8:30am-11:40am	Mesa/S-204	Staff	10-18 to 12-18	8
75065	Partially Online Course	Mesa/WEB	Penrod, T	10-18 to 12-18	8
	MW 8:30am-11:30am	Mesa/S-204	Penrod, T	10-18 to 12-18	8
MEDA 110 • Medical Terminology • 3 Units					
71054	Fully Online Course	Mesa/WEB	Sanati, G	08-23 to 12-18	16
71055	Fully Online Course	Mesa/WEB	Sanati, G	08-23 to 12-18	16
71056	Fully Online Course	Mesa/WEB	Lomax, G	08-23 to 12-18	16
71057	Fully Online Course	Mesa/WEB	Stitt, S	08-23 to 12-18	16
71059	Fully Online Course	Mesa/WEB	Stitt, S	08-23 to 12-18	16
71667	Fully Online Course	Mesa/WEB	Lomax, G	08-23 to 12-18	16
71668	Fully Online Course	Mesa/WEB	Sanati, G	08-23 to 12-18	16
75066	Fully Online Course	Mesa/WEB	Seng, V	08-23 to 12-18	16
MEDA 115 * • Pathophysiology • 3 Units					
71060	Fully Online Course	Mesa/WEB	Staff	08-23 to 12-18	16
71070	Fully Online Course	Mesa/WEB	Staff	08-23 to 12-18	16

MULTIMEDIA

MULT 100 *# • Introduction to Visual Communication • 3 Units

71574	Fully Online Course	Mesa/WEB	Toth, J	08-23 to 12-18	16
71575	Fully Online Course	Mesa/WEB	Saballett, A	08-23 to 12-18	16
71576	Fully Online Course	Mesa/WEB	Toth, J	09-20 to 12-18	12

MULT 120 • Introduction to Video Game Design • 3 Units

70574	Fully Online Course	Mesa/WEB	Shoopack, J	08-23 to 12-18	16
-------	---------------------	----------	-------------	----------------	----

MULT 121 *# • Intermediate Visual Communication • 3 Units

71577	Fully Online Course	Mesa/WEB	Toth, J	08-23 to 10-16	8
-------	---------------------	----------	---------	----------------	---

MULT 122 * • Advanced Visual Communication • 3 Units

70575	Fully Online Course	Mesa/WEB	Toth, J	10-18 to 12-18	8
-------	---------------------	----------	---------	----------------	---

MULT 123 *# • Digital Video I • 3 Units

70576	Fully Online Course	Mesa/WEB	Lasley, A	08-23 to 10-16	8
74205	Fully Online Course	Mesa/WEB	Lasley, A	10-18 to 12-18	8

MULT 124 *# • Digital Video II • 3 Units

74201	Fully Online Course	Mesa/WEB	Lasley, A	10-18 to 12-18	8
-------	---------------------	----------	-----------	----------------	---

* Prerequisite, corequisite, advisory or limitation on enrollment
Pass/No Pass available ## Pass/No Pass Only

ONLINE CLASSES AT A GLANCE

Check for additional course details online at <http://schedule.sdccd.edu> before enrolling.

MULTIMEDIA *continued*

CN	Online	Location	Instructor	Start/End Date	Weeks
MULT 137 * • 3D Animation I: Introduction to 3D Modeling and Animation • 3 Units					
70577	Fully Online Course	Mesa/WEB	Shpigelman, S	08-23 to 12-18	16
MULT 139 * • 3D Animation II: Character Design & Development • 3 Units					
70578	Fully Online Course	Mesa/WEB	Shpigelman, S	08-23 to 12-18	16
MULT 141 * • 3D Animation III: Intermediate 3D Animation • 3 Units					
70579	Fully Online Course	Mesa/WEB	Shpigelman, S	08-23 to 12-18	16
MULT 148 * • Business of Games • 3 Units					
71582	Fully Online Course	Mesa/WEB	Shoopack, J	08-23 to 12-18	16
MULT 150 *# • Beginning Unity Game Development • 3 Units					
71583	Fully Online Course	Mesa/WEB	Saballett, A	08-23 to 12-18	16
74203	Fully Online Course	Mesa/WEB	Saballett, A	09-20 to 12-18	12
MULT 154 * • Advanced Unity Game Development • 3 Units					
71584	Fully Online Course	Mesa/WEB	Milner, A	08-23 to 12-18	16
MULT 160 * • Beginning Unreal Engine • 3 Units					
71585	Fully Online Course	Mesa/WEB	Figueroa, R	08-23 to 12-18	16
MULT 162 * • Intermediate Unreal Engine • 3 Units					
74202	Fully Online Course	Mesa/WEB	Figueroa, R	08-23 to 12-18	16

MUSIC

MUSI 100 # • Introduction to Music • 3 Units					
70266	Fully Online Course	Mesa/WEB	Svoboda, J	08-23 to 12-18	16
71179	Fully Online Course	Mesa/WEB	Svoboda, J	08-23 to 12-18	16
71180	Fully Online Course	Mesa/WEB	Lee, J	08-23 to 12-18	16
71183	Fully Online Course	Mesa/WEB	Lee, J	08-23 to 12-18	16
72212	Fully Online Course	Mira/WEB	Booth, C	08-23 to 12-18	16
72249	Fully Online Course	Mira/WEB	Booth, C	08-23 to 12-18	16
72254	Fully Online Course	Mira/WEB	Booth, C	08-23 to 12-18	16
72263	Fully Online Course	Mira/WEB	Weber, R	08-23 to 12-18	16
72979	Fully Online Course	Mira/WEB	Weber, R	08-23 to 12-18	16
72980	Fully Online Course	Mira/WEB	Weber, R	08-23 to 12-18	16
75015	Fully Online Course	City/WEB	Kostlan, R	08-23 to 10-16	8
75016	Fully Online Course	City/WEB	Espar, M	08-23 to 10-16	8
75017	Fully Online Course	City/WEB	Staff	10-18 to 12-18	8
72259	Fully Online Course	Mira/WEB	Ponti, C	10-18 to 12-18	8
72755	Fully Online Course	Mira/WEB	Luu, B	10-18 to 12-18	8
72865	Fully Online Course	Mira/WEB	Jones, W	08-23 to 10-16	8
MUSI 103 # • History of Rock Music • 3 Units					
71184	Fully Online Course	Mesa/WEB	Robinson, N	08-23 to 12-18	16
71185	Fully Online Course	Mesa/WEB	Robinson, N	08-23 to 12-18	16
72866	Fully Online Course	Mira/WEB	Earnest, J	08-23 to 12-18	16
72635	Fully Online Course	Mira/WEB	Luu, B	08-30 to 12-18	15
75018	Fully Online Course	City/WEB	Espar, M	08-23 to 10-16	8
75019	Fully Online Course	City/WEB	Espar, M	10-18 to 12-18	8
72266	Fully Online Course	Mira/WEB	Earnest, J	08-23 to 10-16	8
72267	Fully Online Course	Mira/WEB	Griswold, R	08-23 to 10-16	8
73087	Fully Online Course	Mira/WEB	Earnest, J	10-18 to 12-18	8

MUSIC *continued*

MUSI 108 *# • The Business of Music • 3 Units					
75020	Fully Online Course	City/WEB	Von Passenheim, J	08-23 to 12-18	16
73088	Fully Online Course	Mira/WEB	Jones, W	10-18 to 12-18	8
MUSI 109 # • World Music • 3 Units					
71186	Fully Online Course	Mesa/WEB	Robinson, N	08-23 to 12-18	16
75415	Fully Online Course	Mesa/WEB	Robinson, N	08-23 to 12-18	16
72268	Fully Online Course	Mira/WEB	Booth, C	08-23 to 12-18	16
72749	Fully Online Course	Mira/WEB	Booth, C	08-23 to 12-18	16
75021	Fully Online Course	City/WEB	Kostlan, R	08-23 to 10-16	8
72756	Fully Online Course	Mira/WEB	Ponti, C	10-18 to 12-18	8
MUSI 110 • Music for Elementary School Teachers • 3 Units					
71187	Partially Online Course	Mesa/WEB	Burton, D	08-23 to 12-18	16
W	8:55am-11:00am	Mesa/C1-116	Burton, D	08-23 to 12-18	16
M	8:55am-11:00am	Mesa/REMOTE	Burton, D	08-23 to 12-18	16
MUSI 111 # • Jazz History • 3 Units					
71196	Fully Online Course	Mesa/WEB	Romeo, J	08-23 to 12-18	16
75023	Fully Online Course	City/WEB	Espar, M	10-18 to 12-18	8
MUSI 123A *# • Recital Hour I • 0.5 Units					
71257	Fully Online Course	Mesa/WEB	Bassett, I	08-23 to 12-18	16
W	3:00-4:20pm	Mesa/REMOTE	Bassett, I	08-23 to 12-18	16
MUSI 123B *# • Recital Hour II • 0.5 Units					
71258	Fully Online Course	Mesa/WEB	Bassett, I	08-23 to 12-18	16
W	3:00-4:20pm	Mesa/REMOTE	Bassett, I	08-23 to 12-18	16
MUSI 123C *# • Recital Hour III • 0.5 Units					
71259	Fully Online Course	Mesa/WEB	Bassett, I	08-23 to 12-18	16
W	3:00-4:20pm	Mesa/REMOTE	Bassett, I	08-23 to 12-18	16
MUSI 123D *# • Recital Hour IV • 0.5 Units					
71260	Fully Online Course	Mesa/WEB	Bassett, I	08-23 to 12-18	16
W	3:00-4:20pm	Mesa/REMOTE	Bassett, I	08-23 to 12-18	16
MUSI 124A *# • Piano Class I • 1 Unit					
74078	Fully Online Course	Mesa/WEB	Lee, J	08-23 to 12-18	16
74079	Fully Online Course	Mesa/WEB	Lee, J	08-23 to 12-18	16
74081	Fully Online Course	Mesa/WEB	Lee, J	08-23 to 12-18	16
74083	Fully Online Course	Mesa/WEB	Lee, J	08-23 to 12-18	16
MUSI 124B *# • Piano Class II • 1 Unit					
74080	Fully Online Course	Mesa/WEB	Lee, J	08-23 to 12-18	16
74082	Fully Online Course	Mesa/WEB	Lee, J	08-23 to 12-18	16
MUSI 125 *# • Music, the Arts, and Society • 3 Units					
74085	Fully Online Course	Mesa/WEB	Bassett, I	08-23 to 12-18	16
MUSI 134A *# • Voice Class I • 1 Unit					
74206	Partially Online Course	Mesa/WEB	Johnson, J	08-23 to 12-18	16
MW	11:10am-12:35pm	Mesa/C1-116	Johnson, J	08-23 to 12-18	16
74207	Partially Online Course	Mesa/WEB	Johnson, J	08-23 to 12-18	16
MW	12:45-2:10pm	Mesa/C1-116	Johnson, J	08-23 to 12-18	16
MUSI 134B *# • Voice Class II • 1 Unit					
74210	Partially Online Course	Mesa/WEB	Mein, A	08-23 to 12-18	16
TTh	12:45-2:10pm	Mesa/C1-116	Mein, A	08-23 to 12-18	16



During District declared emergencies, Partially Online Courses may be changed to an online format. In the event that the course location changes, students will be notified.

Please visit <http://schedule.sdccd.edu/> to confirm class meeting details and technology requirements.

ONLINE CLASSES AT A GLANCE

Check for additional course details online at <http://schedule.sdccd.edu> before enrolling.

MUSIC *continued*

CN	Online	Location	Instructor	Start/End Date	Weeks
MUSI 134C *# • Voice Class III • 1 Unit					
74211	Partially Online Course	Mesa/WEB	Mein, A	08-23 to 12-18	16
	TTh 12:45-2:10pm	Mesa/C1-116	Mein, A	08-23 to 12-18	16
MUSI 134D *# • Voice Class IV • 1 Unit					
74212	Partially Online Course	Mesa/WEB	Mein, A	08-23 to 12-18	16
	TTh 12:45-2:10pm	Mesa/C1-116	Mein, A	08-23 to 12-18	16
MUSI 136A * • Guitar Class I • 1 Unit					
74086	Partially Online Course	Mesa/WEB	Svoboda, J	08-23 to 12-18	16
	TTh 9:35am-11:00am	Mesa/REMOTE	Svoboda, J	08-23 to 12-18	16
74237	Partially Online Course	Mesa/WEB	Bassett, S	08-23 to 12-18	16
	MW 9:35am-11:00am	Mesa/C1-119	Bassett, S	08-23 to 12-18	16
MUSI 136B * • Guitar Class II • 1 Unit					
74238	Partially Online Course	Mesa/WEB	Bassett, S	08-23 to 12-18	16
	MW 11:10am-12:35pm	Mesa/C1-119	Bassett, S	08-23 to 12-18	16
MUSI 148A *# • Music Theory I • 3 Units					
74087	Fully Online Course	Mesa/WEB	Bruck, D	08-23 to 12-18	16
	TTh 8:50am-10:50am	Mesa/REMOTE	Bruck, D	08-23 to 12-18	16
MUSI 150A *# • Basic Musicianship • 3 Units					
71202	Fully Online Course	Mesa/WEB	Bruck, D	08-23 to 12-18	16
71256	Fully Online Course	Mesa/WEB	Ramstrum, M	08-23 to 12-18	16
72276	Fully Online Course	Mira/WEB	Ponti, C	08-23 to 12-18	16
MUSI 174A * • Individualized Study I • 1 Unit					
74088	Fully Online Course	Mesa/WEB	Robinson, N	08-23 to 12-18	16
	M 2:20-4:20pm	Mesa/REMOTE	Robinson, N	08-23 to 12-18	16
MUSI 174B * • Individualized Study II • 1 Unit					
72051	Fully Online Course	Mesa/WEB	Robinson, N	08-23 to 12-18	16
	M 2:20-4:20pm	Mesa/REMOTE	Robinson, N	08-23 to 12-18	16
MUSI 174D * • Individualized Study IV • 1 Unit					
74089	Fully Online Course	Mesa/WEB	Robinson, N	08-23 to 12-18	16
	M 2:20-4:20pm	Mesa/REMOTE	Robinson, N	08-23 to 12-18	16
MUSI 190 *# • Electronic Music Studio • 3 Units					
71203	Fully Online Course	Mesa/WEB	Elliott, J	08-23 to 12-18	16
	MW 12:45-2:50pm	Mesa/REMOTE	Elliott, J	08-23 to 12-18	16
71220	Fully Online Course	Mesa/WEB	Elliott, J	08-23 to 12-18	16
	MW 6:00-8:00pm	Mesa/REMOTE	Elliott, J	08-23 to 12-18	16
MUSI 204 * • Audio System Design and Maintenance • 3 Units					
75202	Fully Online Course	City/REMOTE	Kucera, J	08-23 to 12-18	16
		City/WEB	Kucera, J	08-23 to 12-18	16
MUSI 205A *# • Projects in Electronic Music I • 3 Units					
71205	Fully Online Course	Mesa/WEB	Ramstrum, M	08-23 to 12-18	16
	TTh 12:45-2:35pm	Mesa/REMOTE	Ramstrum, M	08-23 to 12-18	16
MUSI 205B *# • Projects in Electronic Music II • 3 Units					
71215	Fully Online Course	Mesa/WEB	Ramstrum, M	08-23 to 12-18	16
	TTh 12:45-2:35pm	Mesa/REMOTE	Ramstrum, M	08-23 to 12-18	16
MUSI 206A *# • Projects in Composition I • 3 Units					
71218	Fully Online Course	Mesa/WEB	Ramstrum, M	08-23 to 12-18	16
	TTh 12:45-2:10pm	Mesa/REMOTE	Ramstrum, M	08-23 to 12-18	16

MUSIC *continued*

CN	Online	Location	Instructor	Start/End Date	Weeks
MUSI 206B *# • Projects in Composition II • 3 Units					
71219	Fully Online Course	Mesa/WEB	Ramstrum, M	08-23 to 12-18	16
	TTh 12:45-2:10pm	Mesa/REMOTE	Ramstrum, M	08-23 to 12-18	16
MUSI 224A *# • Piano Class III • 1 Unit					
75414	Fully Online Course	Mesa/WEB	Lee, J	08-23 to 12-18	16
MUSI 230A *# • Jazz Improvisation I • 1 Unit					
74244	Partially Online Course	Mesa/WEB	Tordella, I	08-23 to 12-18	16
	TTh 2:20-3:40pm	Mesa/C1-119	Tordella, I	08-23 to 12-18	16
MUSI 230B *# • Jazz Improvisation II • 1 Unit					
74245	Partially Online Course	Mesa/WEB	Tordella, I	08-23 to 12-18	16
	TTh 2:20-3:40pm	Mesa/C1-119	Tordella, I	08-23 to 12-18	16
MUSI 230C *# • Jazz Improvisation III • 1 Unit					
74248	Partially Online Course	Mesa/WEB	Tordella, I	08-23 to 12-18	16
	TTh 2:20-3:40pm	Mesa/C1-119	Tordella, I	08-23 to 12-18	16
MUSI 248A *# • Music Theory III • 3 Units					
74090	Fully Online Course	Mesa/WEB	Ramstrum, M	08-23 to 12-18	16
	MW 8:45am-10:50am	Mesa/REMOTE	Ramstrum, M	08-23 to 12-18	16
MUSI 257A * • Guitar Ensemble I • 1 Unit					
71601	Partially Online Course	Mesa/WEB	Bassett, I	08-23 to 12-18	16
	TTh 12:45-2:10pm	Mesa/C1-119	Bassett, I	08-23 to 12-18	16
MUSI 257B * • Guitar Ensemble II • 1 Unit					
71602	Partially Online Course	Mesa/WEB	Bassett, I	08-23 to 12-18	16
	TTh 12:45-2:10pm	Mesa/C1-119	Bassett, I	08-23 to 12-18	16
MUSI 257C * • Guitar Ensemble III • 1 Unit					
71603	Partially Online Course	Mesa/WEB	Bassett, I	08-23 to 12-18	16
	TTh 12:45-2:10pm	Mesa/C1-119	Bassett, I	08-23 to 12-18	16
MUSI 259A * • Choir I • 1 Unit					
71598	Partially Online Course	Mesa/WEB	Mein, A	08-23 to 12-18	16
	TTh 2:20-3:45pm	Mesa/C1-116	Mein, A	08-23 to 12-18	16
MUSI 259B * • Choir II • 1 Unit					
71599	Partially Online Course	Mesa/WEB	Mein, A	08-23 to 12-18	16
	TTh 2:20-3:45pm	Mesa/C1-116	Mein, A	08-23 to 12-18	16
MUSI 259C * • Choir III • 1 Unit					
71600	Partially Online Course	Mesa/WEB	Mein, A	08-23 to 12-18	16
	TTh 2:20-3:45pm	Mesa/C1-116	Mein, A	08-23 to 12-18	16
MUSI 264B *# • Jazz Ensemble II • 1 Unit					
74251	Partially Online Course	Mesa/WEB	Tordella, I	08-23 to 12-18	16
	MW 12:45-2:10pm	Mesa/C1-119	Tordella, I	08-23 to 12-18	16
MUSI 264C *# • Jazz Ensemble III • 1 Unit					
74252	Partially Online Course	Mesa/WEB	Tordella, I	08-23 to 12-18	16
	MW 12:45-2:10pm	Mesa/C1-119	Tordella, I	08-23 to 12-18	16
MUSI 264D *# • Jazz Ensemble IV • 1 Unit					
74253	Partially Online Course	Mesa/WEB	Tordella, I	08-23 to 12-18	16
	MW 12:45-2:10pm	Mesa/C1-119	Tordella, I	08-23 to 12-18	16
MUSI 268A *# • Ear Training I • 1 Unit					
71241	Fully Online Course	Mesa/WEB	Ramstrum, M	08-23 to 12-18	16
	TTh 11:10am-12:35pm	Mesa/REMOTE	Ramstrum, M	08-23 to 12-18	16

* Prerequisite, corequisite, advisory or limitation on enrollment
Pass/No Pass available ## Pass/No Pass Only

SAN DIEGO CITY COLLEGE
SAN DIEGO MESACOLLEGE
SAN DIEGO MIRAMAR COLLEGE

ONLINE CLASSES AT A GLANCE

Check for additional course details online at <http://schedule.sdccd.edu> before enrolling.

MUSIC *continued*

CN	Online	Location	Instructor	Start/End Date	Weeks
MUSI 269A ** • Ear Training III • 1 Unit					
71242	Fully Online Course	Mesa/REMOTE	Ramstrum, M	08-23 to 12-18	16
	MW 11:10am-12:35pm	Mesa/REMOTE	Ramstrum, M	08-23 to 12-18	16
MUSI 274A * • Applied Music I • 1 Unit					
71246	Fully Online Course	Mesa/WEB	Robinson, N	08-23 to 12-18	16
	M 2:20-4:20pm	Mesa/REMOTE	Robinson, N	08-23 to 12-18	16
74099	Fully Online Course	Mesa/WEB	Robinson, N	08-23 to 12-18	16
	M 2:20-4:20pm	Mesa/REMOTE	Robinson, N	08-23 to 12-18	16
74100	Fully Online Course	Mesa/WEB	Robinson, N	08-23 to 12-18	16
	M 2:20-4:20pm	Mesa/REMOTE	Robinson, N	08-23 to 12-18	16
MUSI 274B * • Applied Music II • 1 Unit					
71250	Fully Online Course	Mesa/REMOTE	Robinson, N	08-23 to 12-18	16
	M 2:20-4:20pm	Mesa/REMOTE	Bassett, I	08-23 to 12-18	16
	M 2:20-4:20pm	Mesa/REMOTE	Valenzuela, L	08-23 to 12-18	16
MUSI 274C * • Applied Music III • 1 Unit					
71252	Fully Online Course	Mesa/REMOTE	Robinson, N	08-23 to 12-18	16
	M 2:20-4:20pm	Mesa/REMOTE	Johnson, J	08-23 to 12-18	16
MUSI 274D * • Applied Music IV • 1 Unit					
71604	Fully Online Course	Mesa/REMOTE	Robinson, N / Lee, J	08-23 to 12-18	16
	M 2:20-4:20pm	Mesa/REMOTE	Bassett, S / Johnson, J	08-23 to 12-18	16
72060	Fully Online Course	Mesa/REMOTE	Robinson, N	08-23 to 12-18	16
	M 2:20-4:20pm	Mesa/REMOTE	Mein, A	08-23 to 12-18	16

NURSING EDUCATION *continued*

CN	Online	Location	Instructor	Start/End Date	Weeks
	Fully Online Course	City/WEB	White, V	10-18 to 12-18	8
	MTh 9:00-11:30am	City/REMOTE	White, V	10-18 to 12-18	8
	Fully Online Course	City/WEB	Dorado-Tayag, D	10-18 to 12-18	8
	MTh 9:00-11:30am	City/REMOTE	Dorado-Tayag, D	10-18 to 12-18	8
NRSE 146 * • Maternal-Child Health Nursing • 4.5 Units					
73927	Fully Online Course	City/WEB	Johnson, A	08-23 to 10-16	8
	MTh 9:00-11:30am	City/REMOTE	Johnson, A	08-23 to 10-16	8
	Fully Online Course	City/WEB	Beals, P	08-23 to 10-16	8
	MTh 9:00-11:30am	City/REMOTE	Beals, P	08-23 to 10-16	8
	Fully Online Course	City/WEB	Ocen-Ododge, L	08-23 to 10-16	8
	MTh 9:00-11:30am	City/REMOTE	Ocen-Ododge, L	08-23 to 10-16	8
	Fully Online Course	City/WEB	Agyepong, A	08-23 to 10-16	8
	MTh 9:00-11:30am	City/REMOTE	Agyepong, A	08-23 to 10-16	8
	Fully Online Course	City/WEB	Pacio, E	08-23 to 10-16	8
	MTh 9:00-11:30am	City/REMOTE	Pacio, E	08-23 to 10-16	8
74311	Fully Online Course	City/WEB	Pacio, E	10-18 to 12-18	8
	MTh 9:00-11:30am	City/REMOTE	Pacio, E	10-18 to 12-18	8
	Fully Online Course	City/WEB	Beals, P	10-18 to 12-18	8
	MTh 9:00-11:30am	City/REMOTE	Beals, P	10-18 to 12-18	8
	Fully Online Course	City/WEB	Johnson, A	10-18 to 12-18	8
	MTh 9:00-11:30am	City/REMOTE	Johnson, A	10-18 to 12-18	8
	Fully Online Course	City/WEB	Ocen-Ododge, L	10-18 to 12-18	8
	MTh 9:00-11:30am	City/REMOTE	Ocen-Ododge, L	10-18 to 12-18	8
	Fully Online Course	City/WEB	Agyepong, A	10-18 to 12-18	8
	MTh 9:00-11:30am	City/REMOTE	Agyepong, A	10-18 to 12-18	8

NRSE 235 * • LVN to RN Transition • 2 Units

73932	Fully Online Course	City/WEB	Shafer, C	10-18 to 12-18	8
	MTh 2:00-5:00pm	City/REMOTE	Shafer, C	10-18 to 12-18	8

NUTRITION

NUTR 150 * • Nutrition • 3 Units

73491	Fully Online Course	City/WEB	Staff	08-23 to 12-18	16
73492	Fully Online Course	City/WEB	Staff	08-23 to 12-18	16
73493	Fully Online Course	City/WEB	Hogan, G	08-23 to 12-18	16
73494	Fully Online Course	City/WEB	Hogan, G	08-23 to 12-18	16
73497	Fully Online Course	City/WEB	Troutner, C	08-23 to 12-18	16
71078	Fully Online Course	Mesa/WEB	Johnsen, C	08-23 to 12-18	16
72494	Fully Online Course	Mira/WEB	Pareman, M	08-23 to 12-18	16
	MW 9:35-11:00am	Mira/REMOTE	Pareman, M	08-23 to 12-18	16
72220	Fully Online Course	Mira/WEB	Burks, J	09-20 to 12-18	12
71063	Fully Online Course	Mesa/WEB	Dupraw, C	08-23 to 10-16	8
71115	Fully Online Course	Mesa/WEB	Dupraw, C	10-18 to 12-18	8
71116	Fully Online Course	Mesa/WEB	Dupraw, C	08-23 to 10-16	8
71117	Fully Online Course	Mesa/WEB	Dupraw, C	08-23 to 10-16	8
71118	Fully Online Course	Mesa/WEB	Johnsen, C	08-23 to 10-16	8
71119	Fully Online Course	Mesa/WEB	Fitzgibbons, J	10-18 to 12-18	8
71120	Fully Online Course	Mesa/WEB	Woods, A	10-18 to 12-18	8
72218	Fully Online Course	Mira/WEB	Pareman, M	08-23 to 10-16	8
72219	Fully Online Course	Mira/WEB	Pareman, M	10-18 to 12-18	8
74722	Fully Online Course	Mesa/WEB	Nezam Abadi, S	08-23 to 09-18	4

NUTR 153 * • Cultural Foods • 3 Units

71124	Fully Online Course	Mesa/WEB	Johnsen, C	10-18 to 12-18	8
71125	Fully Online Course	Mesa/WEB	Ferraro, K	10-18 to 12-18	8
71127	Fully Online Course	Mesa/WEB	Fitzgibbons, J	08-23 to 10-16	8



During District declared emergencies, Partially Online Courses may be changed to an online format. In the event that the course location changes, students will be notified.

Please visit <http://schedule.sdccd.edu/> to confirm class meeting details and technology requirements.

ONLINE CLASSES AT A GLANCE

Check for additional course details online at <http://schedule.sdccd.edu> before enrolling.

NUTRITION *continued*

CN	Online	Location	Instructor	Start/End Date	Weeks
NUTR 155 * • Advanced Nutrition • 3 Units					
71131	Fully Online Course	Mesa/WEB	Nezam Abadi, S	08-23 to 12-18	16
NUTR 170 • Nutrition and Fitness • 3 Units					
73495	Fully Online Course	City/WEB	Hogan, G	08-23 to 12-18	16
73554	Fully Online Course	City/WEB	Hogan, G	08-23 to 12-18	16
72495	Fully Online Course	Mira/WEB	Pareman, M	09-20 to 12-18	12
71614	Fully Online Course	Mesa/WEB	Dupraw, C	10-18 to 12-18	8

OCEANOGRAPHY

OCEA 101 ** • The Oceans • 3 Units					
75512	Fully Online Course	Mesa/WEB	Staff	08-23 to 12-18	16
72152	Fully Online Course	Mira/WEB	Gomes, C	08-23 to 12-18	16
74376	Fully Online Course	Mira/WEB	Carter, S	10-18 to 12-18	8

PARALEGAL

PARA 105 * • Legal Research • 3 Units					
73035	Fully Online Course	Mira/WEB	Trucchi, T	08-23 to 10-16	8
	Th 6:35-9:45pm	Mira/REMOTE	Trucchi, T	08-23 to 10-16	8
PARA 110 * • Legal Writing & Communications • 3 Units					
73036	Fully Online Course	Mira/WEB	Harrison, P	10-18 to 12-18	8
	M 6:35-9:45pm	Mira/REMOTE	Harrison, P	10-18 to 12-18	8
PARA 115 * • Civil Litigation – Procedures • 3 Units					
73037	Fully Online Course	Mira/WEB	Turner, A	08-23 to 10-16	8
	W 6:35-9:45pm	Mira/REMOTE	Turner, A	08-23 to 10-16	8
PARA 120 * • Tort Law • 3 Units					
73038	Fully Online Course	Mira/WEB	Trucchi, T	10-18 to 12-18	8
	Th 6:35-9:45pm	Mira/REMOTE	Trucchi, T	10-18 to 12-18	8
PARA 160 * • Bankruptcy Law • 3 Units					
75128	Fully Online Course	Mira/WEB	Staff	10-18 to 12-18	8
	W 6:35-9:45pm	Mira/REMOTE	Staff	10-18 to 12-18	8
PARA 170 * • Corporate Law • 3 Units					
73043	Fully Online Course	Mira/WEB	Stormoen, R	10-18 to 12-18	8
	T 6:35-9:45pm	Mira/REMOTE	Stormoen, R	10-18 to 12-18	8
PARA 180 * • Contract Law • 3 Units					
73045	Fully Online Course	Mira/WEB	Lee, C	08-23 to 10-16	8
	T 6:35-9:45pm	Mira/REMOTE	Lee, C	08-23 to 10-16	8
PARA 210 * • Immigration Law • 3 Units					
73046	Fully Online Course	Mira/WEB	Staff	08-23 to 10-16	8
	M 6:35-9:45pm	Mira/REMOTE	Staff	08-23 to 10-16	8
PARA 270 * • Paralegal Internship / Work Experience • 3 Units					
72381	Fully Online Course	Mira/WEB	Seigle, R	09-20 to 12-18	12

PERSONAL GROWTH

PERG 110 # • Introduction to College • 1.5 Units					
70534	Fully Online Course	Mesa/WEB	Mathis, L	10-18 to 12-18	8
	TTh 9:35-11:00am	Mesa/REMOTE	Mathis, L	10-18 to 12-18	8
PERG 120 ** • College Success and Lifelong Learning • 3 Units					
74061	MW 9:35-11:00am	City/REMOTE	Charlens, E	08-23 to 12-18	16
74064	Fully Online Course	City/WEB	Staff	08-23 to 12-18	16
74066	TTh 9:35-11:00am	City/REMOTE	Staff	08-23 to 12-18	16
74074	TTh 11:10am-12:35pm	City/REMOTE	Perez, J	08-23 to 12-18	16
74075	TTh 11:10am-12:35pm	City/REMOTE	Aden, A	08-23 to 12-18	16
70803	MW 8:00am-9:25am	Mesa/REMOTE	Reuss, A	08-23 to 12-18	16
70806	Fully Online Course	Mesa/WEB	Erlenbusch, A	08-23 to 12-18	16
70807	MW 9:35am-11:00am	Mesa/REMOTE	Adona, G	08-23 to 12-18	16
70808	MW 9:35am-11:00am	Mesa/REMOTE	Rodriguez, R	08-23 to 12-18	16
<i>To enroll in this Puente Project course, go to the Learning Community (LCOM) 120D, CN 71711.</i>					
70818	TTh 8:00am-9:25am	Mesa/REMOTE	Reuss, A	08-23 to 12-18	16
70819	Fully Online Course	Mesa/WEB	Demeo, N	08-23 to 12-18	16
70820	MW 11:10am-12:35pm	Mesa/REMOTE	Alatorre, A	08-23 to 12-18	16
70824	TTh 11:10am-12:35pm	Mesa/REMOTE	Temple, M	08-23 to 12-18	16
70825	Fully Online Course	Mesa/WEB	Hedekin, A	08-23 to 12-18	16
70828	Fully Online Course	Mesa/WEB	Demeo, N	08-23 to 12-18	16
70831	F 9:00am-12:10pm	Mesa/REMOTE	Pallares-Herrera, V	08-23 to 12-18	16
70847	TTh 9:35am-11:00am	Mesa/REMOTE	Rodriguez, P	08-23 to 12-18	16
70857	Fully Online Course	Mesa/WEB	Rodriguez, P	08-23 to 12-18	16
70863	Fully Online Course	Mesa/WEB	Do, A	08-23 to 12-18	16
75144	TTh 9:35am-11:00am	Mesa/REMOTE	Staff	08-23 to 12-18	16
72601	Fully Online Course	Mira/WEB	Staff	08-23 to 12-18	16
72603	Fully Online Course	Mira/WEB	Staff	08-23 to 12-18	16
72605	Fully Online Course	Mira/WEB	Staff	08-23 to 12-18	16
72608	Fully Online Course	Mira/WEB	Staff	08-23 to 12-18	16
72610	Fully Online Course	Mira/WEB	Staff	08-23 to 12-18	16
72612	Fully Online Course	Mira/WEB	Staff	08-23 to 12-18	16
72619	Fully Online Course	Mira/WEB	Staff	08-23 to 12-18	16
72637	Fully Online Course	Mira/WEB	Staff	08-30 to 12-18	15
72638	Fully Online Course	Mira/WEB	Staff	08-30 to 12-18	15
72642	Fully Online Course	Mira/WEB	Staff	08-30 to 12-18	15
74857	Fully Online Course	City/WEB	Staff	09-20 to 12-18	12
74062	Fully Online Course	City/WEB	Staff	08-23 to 10-16	8
74063	Fully Online Course	City/WEB	Staff	08-23 to 10-16	8
74076	Fully Online Course	City/WEB	Staff	08-23 to 10-16	8
74077	Fully Online Course	City/WEB	Staff	10-18 to 12-18	8
70866	Fully Online Course	Mesa/WEB	Erlenbusch, A	10-18 to 12-18	8
70867	Fully Online Course	Mesa/WEB	Do, A	10-18 to 12-18	8
72000	Fully Online Course	Mesa/WEB	Williams-Kee, K	08-23 to 10-16	8
73090	Fully Online Course	Mira/WEB	Staff	10-18 to 12-18	8
PERG 130 # • Career – Life Planning • 3 Units					
70878	Fully Online Course	Mesa/WEB	Pogue Cely, M	08-23 to 12-18	16
71321	Fully Online Course	Mesa/WEB	Sojourner, R	08-23 to 12-18	16
72621	Fully Online Course	Mira/WEB	Staff	08-23 to 12-18	16
72622	Fully Online Course	Mira/WEB	Staff	08-23 to 12-18	16
74284	Fully Online Course	Mira/WEB	Staff	08-30 to 12-18	15
74067	Fully Online Course	City/WEB	Staff	08-23 to 10-16	8
74068	Fully Online Course	City/WEB	Staff	08-23 to 10-16	8
74069	Fully Online Course	City/WEB	Staff	10-18 to 12-18	8
74070	Fully Online Course	City/WEB	Staff	08-23 to 10-16	8
74071	Fully Online Course	City/WEB	Staff	10-18 to 12-18	8

* Prerequisite, corequisite, advisory or limitation on enrollment
Pass/No Pass available ## Pass/No Pass Only

SAN DIEGO CITY COLLEGE
SAN DIEGO MESACOLLEGE
SAN DIEGO MIRAMAR COLLEGE

ONLINE CLASSES AT A GLANCE

Check for additional course details online at <http://schedule.sdccd.edu> before enrolling.

PERSONAL GROWTH *continued*

CN	Online	Location	Instructor	Start/End Date	Weeks
PERG 140 *# • Life Skills and Personal Adjustment • 3 Units					
70879	Fully Online Course	Mesa/REMOTE	Adona, G	08-23 to 12-18	16
	TTh 9:35am-11:00am	Mesa/REMOTE	Adona, G	08-23 to 12-18	16
74072	Fully Online Course	City/WEB	Staff	08-23 to 10-16	8
74073	Fully Online Course	City/WEB	Staff	10-18 to 12-18	8
70882	Fully Online Course	Mesa/WEB	Wales, J	08-23 to 10-16	8
70883	Fully Online Course	Mesa/WEB	Wales, J	10-18 to 12-18	8
PERG 160 *# • Stress Management & Well-Being in the Modern World • 3 Units					
75064	Fully Online Course	City/WEB	Staff	10-18 to 12-18	8

PHILOSOPHY

PHIL 100 *# • Logic and Critical Thinking • 3 Units					
75365	Fully Online Course	City/WEB	Stewart, W	08-23 to 12-18	16
75366	Fully Online Course	City/WEB	Stewart, W	08-23 to 12-18	16
70288	Fully Online Course	Mesa/REMOTE	Binter, J	08-23 to 12-18	16
	MW 8:00am-9:25am	Mesa/REMOTE	Binter, J	08-23 to 12-18	16
70290	Fully Online Course	Mesa/REMOTE	Hall, T	08-23 to 12-18	16
	M 9:35am-11:00am	Mesa/REMOTE	Hall, T	08-23 to 12-18	16
70291	Fully Online Course	Mesa/REMOTE	Binter, J	08-23 to 12-18	16
	TTh 9:35am-11:00am	Mesa/REMOTE	Binter, J	08-23 to 12-18	16
70293	Fully Online Course	Mesa/REMOTE	Marcus, S	08-23 to 12-18	16
	MW 11:10am-12:35pm	Mesa/REMOTE	Marcus, S	08-23 to 12-18	16
70294	Fully Online Course	Mesa/REMOTE	Pettina, A	08-23 to 12-18	16
	TTh 11:10am-12:35pm	Mesa/REMOTE	Pettina, A	08-23 to 12-18	16
70391	Fully Online Course	Mesa/WEB	Bradley, J	08-23 to 12-18	16
70393	Fully Online Course	Mesa/WEB	Bradley, J	08-23 to 12-18	16
72397	Fully Online Course	Mira/WEB	Muir, D	08-23 to 12-18	16
72400	Fully Online Course	Mira/WEB	Miller, G	08-23 to 12-18	16
72728	Fully Online Course	Mira/WEB	Muir, D	08-23 to 12-18	16
75367	Fully Online Course	City/WEB	Thompson, J	09-20 to 12-18	12
75368	Fully Online Course	City/WEB	Fadness, S	10-18 to 12-18	8
75369	Fully Online Course	City/WEB	Abdelkader, N	10-18 to 12-18	8
70289	Fully Online Course	Mesa/WEB	Gwin, M	10-18 to 12-18	8
70518	Fully Online Course	Mesa/WEB	Gwin, M	08-23 to 10-16	8
70521	Fully Online Course	Mesa/WEB	Gwin, M	08-23 to 10-16	8
PHIL 101 *# • Symbolic Logic • 3 Units					
70394	Fully Online Course	Mesa/WEB	Gwin, M	08-23 to 12-18	16
	M 11:10am-12:35pm	Mesa/REMOTE	Gwin, M	08-23 to 12-18	16
PHIL 102A *# • Introduction to Philosophy: Reality and Knowledge • 3 Units					
75370	Fully Online Course	City/WEB	Fadness, S	08-23 to 12-18	16
75371	Fully Online Course	City/WEB	Allen, B	08-23 to 12-18	16
75372	Fully Online Course	City/WEB	Allen, B	08-23 to 12-18	16
70397	TTh 8:00am-9:25am	Mesa/REMOTE	Pettina, A	08-23 to 12-18	16
70419	TTh 9:35am-11:00am	Mesa/REMOTE	Pettina, A	08-23 to 12-18	16
70425	MW 12:45-2:10pm	Mesa/REMOTE	Marcus, S	08-23 to 12-18	16
70427	Fully Online Course	Mesa/WEB	Bradley, J	08-23 to 12-18	16
70428	Fully Online Course	Mesa/WEB	Dedrick, L	08-23 to 12-18	16
72394	Fully Online Course	Mira/WEB	Lopez, M	08-23 to 12-18	16
72395	Fully Online Course	Mira/WEB	Lopez, M	08-23 to 12-18	16
72396	Fully Online Course	Mira/WEB	Lopez, M	08-23 to 12-18	16
72042	TTh 2:20-5:30pm	Mesa/REMOTE	Marcus, S	10-18 to 12-18	8
72761	Fully Online Course	Mira/WEB	Miller, G	10-18 to 12-18	8

PHILOSOPHY *continued*

PHIL 102B *# • Introduction to Philosophy: Values • 3 Units					
70431	Fully Online Course	Mesa/WEB	Rosenstand, N	08-23 to 12-18	16
70432	Fully Online Course	Mesa/WEB	Rosenstand, N	08-23 to 12-18	16
71736	Fully Online Course	Mesa/WEB	Rosenstand, N	08-23 to 12-18	16
	M 12:45-2:10pm	Mesa/REMOTE	Rosenstand, N	08-23 to 12-18	16
71737	Fully Online Course	Mesa/WEB	Rosenstand, N	08-23 to 12-18	16
	T 12:45-2:10pm	Mesa/REMOTE	Rosenstand, N	08-23 to 12-18	16
72399	Fully Online Course	Mira/WEB	Lopez, M	08-23 to 12-18	16
73086	Fully Online Course	Mira/WEB	Lopez, M	08-23 to 12-18	16
70524	Fully Online Course	Mesa/WEB	Binter, J	10-18 to 12-18	8
	MW 3:55-7:05pm	Mesa/REMOTE	Binter, J	10-18 to 12-18	8
PHIL 103 *# • Historical Introduction to Philosophy • 3 Units					
70462	Fully Online Course	Mesa/WEB	Duckles, I	08-23 to 12-18	16
	TTh 11:10am-12:35pm	Mesa/REMOTE	Duckles, I	08-23 to 12-18	16
PHIL 105 *# • Contemporary Philosophy • 3 Units					
74302	Fully Online Course	Mesa/WEB	Duckles, I	08-23 to 12-18	16
	MW 9:35am-11:00am	Mesa/REMOTE	Duckles, I	08-23 to 12-18	16
PHIL 107 *# • Reflections on Human Nature • 3 Units					
72398	Fully Online Course	Mira/WEB	Allen, B	08-23 to 12-18	16
PHIL 108 *# • Perspectives on Human Nature and Society • 3 Units					
74303	Fully Online Course	Mesa/WEB	Rosenstand, N	08-23 to 12-18	16
PHIL 112 *# • Philosophy of Science • 3 Units					
74305	Fully Online Course	Mesa/WEB	Hall, T	08-23 to 12-18	16
	T 9:35am-11:00am	Mesa/REMOTE	Hall, T	08-23 to 12-18	16
PHIL 131 * • Environmental Ethics • 3 Units					
70525	Fully Online Course	Mesa/WEB	Gwin, M	10-18 to 12-18	8
PHIL 205 *# • Critical Thinking and Writing in Philosophy • 3 Units					
75377	Fully Online Course	City/WEB	Thompson, J	08-23 to 12-18	16
70463	Fully Online Course	Mesa/WEB	Hall, T	08-23 to 12-18	16
	M 11:10am-12:35pm	Mesa/REMOTE	Hall, T	08-23 to 12-18	16
70756	Fully Online Course	Mesa/WEB	Scavone, A	08-23 to 12-18	16
	T 6:00-7:25pm	Mesa/REMOTE	Scavone, A	08-23 to 12-18	16
71556	TTh 11:10am-12:35pm	Mesa/REMOTE	Reyes, H	08-23 to 12-18	16
71557	Fully Online Course	Mesa/WEB	Reyes, H	08-23 to 12-18	16
71558	Fully Online Course	Mesa/WEB	Scavone, A	08-23 to 12-18	16

PHOTOGRAPHY

PHOT 105 * • Introduction to Photography • 3 Units					
74999	Fully Online Course	City/WEB	Gazur, S	08-23 to 10-16	8
75000	Fully Online Course	City/WEB	Staff	10-18 to 12-18	8
75011	Fully Online Course	City/WEB	Gazur, S	08-23 to 10-16	8
PHOT 143 • Introduction to Digital Photography • 3 Units					
75008	Fully Online Course	City/WEB	Fares, C	08-23 to 12-18	16
75009	Fully Online Course	City/WEB	Staff	08-23 to 12-18	16
75010	Fully Online Course	City/WEB	Bush, N	09-20 to 12-18	12
PHOT 150 • History of Photography • 3 Units					
75003	Fully Online Course	City/WEB	Holden, M	08-23 to 12-18	16
75004	Fully Online Course	City/WEB	Holden, M	08-23 to 12-18	16
75005	Fully Online Course	City/WEB	Staff	08-23 to 12-18	16



During District declared emergencies, Partially Online Courses may be changed to an online format. In the event that the course location changes, students will be notified.

Please visit <http://schedule.sdccd.edu/> to confirm class meeting details and technology requirements.

ONLINE CLASSES AT A GLANCE

Check for additional course details online at <http://schedule.sdccd.edu> before enrolling.

PHOTOGRAPHY *continued*

CN	Online	Location	Instructor	Start/End Date	Weeks
75006	Fully Online Course	City/WEB	Staff	10-18 to 12-18	8
75007	Fully Online Course	City/WEB	Staff	10-18 to 12-18	8
PHOT 180 * • Photo Editing: Lightroom • 3 Units					
75014	Fully Online Course	City/WEB	Reimer, J	09-20 to 12-18	12

PHYSICAL SCIENCE

PHYN 100 ** • Survey of Physical Science • 3 Units

74044	Fully Online Course	City/WEB	Dunn, S	08-23 to 12-18	16
72153	Fully Online Course	Mira/WEB	Rafie, M	08-23 to 10-16	8
74375	Fully Online Course	Mira/WEB	Rafie, M	10-18 to 12-18	8

PHYN 101 ** • Survey of Physical Science Laboratory • 1 Unit

74045	Fully Online Course	City/WEB	Dunn, S	08-23 to 12-18	16
-------	---------------------	----------	---------	----------------	----

PHYN 105 ** • Physical Science for Elementary Education • 3 Units

70142	Fully Online Course	Mesa/WEB	Staff	08-23 to 12-18	16
	MW 11:10am-12:35pm	Mesa/REMOTE	Staff	08-23 to 12-18	16

PHYN 114 ** • Weather and Climate • 3 Units

74377	Fully Online Course	Mira/WEB	Bochicchio, R	08-23 to 12-18	16
-------	---------------------	----------	---------------	----------------	----

PHYSICAL THERAPIST ASSISTANT

PHYR 210 * • Introduction to Physical Therapy • 2 Units

71276	Fully Online Course	Mesa/WEB	Johnston, A	08-23 to 12-18	16
	T 9:00am-10:00am	Mesa/REMOTE	Johnston, A	08-23 to 12-18	16
71628	Fully Online Course	Mesa/WEB	Bachman, G	08-23 to 12-18	16
	Th 5:00-6:00pm	Mesa/REMOTE	Bachman, G	08-23 to 12-18	16

PHYR 215 * • Documentation Skills • 1 Unit

71008	Fully Online Course	Mesa/WEB	Bachman, G	08-23 to 10-16	8
	Th 9:00am-11:00am	Mesa/REMOTE	Bachman, G	08-23 to 10-16	8

PHYR 220 * • Growth, Development, and Aging • 3 Units

71009	Fully Online Course	Mesa/WEB	Garrett, S	08-23 to 12-18	16
	M 8:00am-10:00am	Mesa/REMOTE	Garrett, S	08-23 to 12-18	16

PHYR 225 * • Acute Care Techniques • 2 Units

71011	Fully Online Course	Mesa/WEB	Fischer, M	08-23 to 12-18	16
	T 9:00am-10:40am	Mesa/REMOTE	Fischer, M	08-23 to 12-18	16

PHYR 225L * • Acute Care Techniques Lab • 2 Units

71013	Partially Online Course	Mesa/WEB	Fischer, M / Garrett, S	08-23 to 12-18	16
	MW 3:00-6:00pm	Mesa/S-207	Fischer, M / Garrett, S	08-23 to 12-18	16

PHYR 230 * • Introduction to Human Movement • 3 Units

71964	Partially Online Course	Mesa/WEB	Johnston, A	08-23 to 12-18	16
	F 1:00-2:30pm	Mesa/REMOTE	Johnston, A	08-23 to 12-18	16
	MW 1:00-2:30pm	Mesa/S-207	Johnston, A	08-23 to 12-18	16

PHYR 264 * • Therapeutic Modalities • 1.5 Units

71962	Fully Online Course	Mesa/WEB	Smith, T	08-23 to 10-16	8
-------	---------------------	----------	----------	----------------	---

PHYR 264L * • Therapeutic Modalities Lab • 1.5 Units

71965	Partially Online Course	Mesa/WEB	Smith, T	08-23 to 10-16	8
	MTTh 7:30am-10:30am	Mesa/S-211	Smith, T	08-23 to 10-16	8

PHYSICAL THERAPIST ASSISTANT

continued

CN	Online	Location	Instructor	Start/End Date	Weeks
PHYR 275 * • Orthopedic Exercise and Rehabilitation • 3 Units					
74732	Fully Online Course	Mesa/WEB	Douglas, A	08-23 to 12-18	16
	Th 6:00-8:00pm	Mesa/REMOTE	Douglas, A	08-23 to 12-18	16

PHYR 275L * • Orthopedic Exercise and Rehab-Lab • 2 Units

71040	Partially Online Course	Mesa/WEB	Douglas, A	08-23 to 12-18	16
	TTh 1:00-4:00pm	Mesa/S-207	Douglas, A	08-23 to 12-18	16

PHYSICS

PHYS 100 ** • Introductory Physics • 4 Units

74046	Fully Online Course	City/WEB	Barish, F	08-23 to 12-18	16
70143	T 1:00-4:00pm	Mesa/REMOTE	Gramada, C	08-23 to 12-18	16
	TTh 11:10am-12:35pm	Mesa/MS-111	Gramada, C	08-23 to 12-18	16

PHYS 125 ** • General Physics • 5 Units

74047	Fully Online Course	City/WEB	Terray, E	08-23 to 12-18	16
-------	---------------------	----------	-----------	----------------	----

PHYS 180A ** • General Physics I • 4 Units

74048	Fully Online Course	City/WEB	Will, L	08-23 to 12-18	16
71743	Fully Online Course	Mesa/WEB	Staff	08-23 to 12-18	16
	TTh 1:00-3:00pm	Mesa/REMOTE	Staff	08-23 to 12-18	16
71744	Fully Online Course	Mesa/WEB	Staff	08-23 to 12-18	16
	TTh 1:00-3:00pm	Mesa/REMOTE	Staff	08-23 to 12-18	16
72154	MW 8:00-10:05am	Mira/REMOTE	Hyland, B	08-23 to 12-18	16

PHYS 180B ** • General Physics II • 4 Units

75532	Fully Online Course	City/WEB	Markey, J	08-23 to 12-18	16
	TTh 11:10am-1:10pm	City/REMOTE	Markey, J	08-23 to 12-18	16

PHYS 181A ** • General Physics Laboratory I • 1 Unit

74049	Fully Online Course	City/WEB	Will, L	08-23 to 12-18	16
74050	Fully Online Course	City/WEB	Will, L	08-23 to 12-18	16
71745	Fully Online Course	Mesa/WEB	Staff	08-23 to 12-18	16
	T 3:10-6:10pm	Mesa/REMOTE	Staff	08-23 to 12-18	16
71746	Fully Online Course	Mesa/WEB	Staff	08-23 to 12-18	16
	Th 3:10-6:10pm	Mesa/REMOTE	Staff	08-23 to 12-18	16
72155	Fully Online Course	Mira/REMOTE	Hyland, B	08-23 to 12-18	16

PHYS 181B ** • General Physics Laboratory II • 1 Unit

74052	Fully Online Course	City/WEB	Barish, F	08-23 to 12-18	16
-------	---------------------	----------	-----------	----------------	----

PHYS 195 ** • Mechanics • 5 Units

74053	Fully Online Course	City/WEB	Scappaticci, G	08-23 to 12-18	16
74054	Fully Online Course	City/WEB	Scappaticci, G	08-23 to 12-18	16
72157	MW 6:35-8:40pm	Mira/REMOTE	Pickett, T	08-23 to 12-18	16
	T 6:35-9:40pm	Mira/S6207	Pickett, T	08-23 to 12-18	16
72158	MW 6:35-8:40pm	Mira/REMOTE	Pickett, T	08-23 to 12-18	16
	Th 6:35-9:40pm	Mira/S6207	Pickett, T	08-23 to 12-18	16
72160	Partially Online Course	Mira/WEB	McNeil, R	08-23 to 12-18	16
	M 10:20-1:25pm	Mira/S6207	McNeil, R	08-23 to 12-18	16
	W 12:45-2:50pm	Mira/REMOTE	McNeil, R	08-23 to 12-18	16
72161	Partially Online Course	Mira/WEB	McNeil, R	08-23 to 12-18	16
	M 1:45-4:50pm	Mira/S6207	McNeil, R	08-23 to 12-18	16
	W 12:45-2:50pm	Mira/REMOTE	McNeil, R	08-23 to 12-18	16

* Prerequisite, corequisite, advisory or limitation on enrollment
Pass/No Pass available ## Pass/No Pass Only

SAN DIEGO CITY COLLEGE
SAN DIEGO MESACOLLEGE
SAN DIEGO MIRAMAR COLLEGE

FALL 2021 • www.sdccd.edu/online

155

ONLINE CLASSES AT A GLANCE

Check for additional course details online at <http://schedule.sdccd.edu> before enrolling.

PHYSICS *continued*

CN	Online	Location	Instructor	Start/End Date	Weeks
PHYS 196 * • Electricity and Magnetism • 5 Units					
74055	Fully Online Course	City/WEB	Levy, L	08-23 to 12-18	16
74056	Fully Online Course	City/WEB	Levy, L	08-23 to 12-18	16
72162	MW 11:10-1:15pm	Mira/REMOTE	Hyland, B	08-23 to 12-18	16
	Th 9:00-12:05pm	Mira/S6207	Hyland, B	08-23 to 12-18	16
72166	MW 11:10-1:15pm	Mira/REMOTE	Hyland, B	08-23 to 12-18	16
	Th 1:00-4:05pm	Mira/S6207	Hyland, B	08-23 to 12-18	16
72167	MW 3:30-5:35pm	Mira/REMOTE	Spiro, K	08-23 to 12-18	16
	M 6:35-9:40pm	Mira/S6207	Spiro, K	08-23 to 12-18	16
72170	MW 3:30-5:35pm	Mira/REMOTE	Spiro, K	08-23 to 12-18	16
	W 6:35-9:40pm	Mira/S6207	Spiro, K	08-23 to 12-18	16
PHYS 197 ** • Waves, Optics and Modern Physics • 5 Units					
72171	Partially Online Course	Mira/WEB	Calanog, J	08-23 to 12-18	16
	MW 11:10-1:15pm	Mira/REMOTE	Calanog, J	08-23 to 12-18	16
	M 2:45-4:50pm	Mira/S6205	Calanog, J	08-23 to 12-18	16
72172	Partially Online Course	Mira/WEB	Calanog, J	08-23 to 12-18	16
	MW 11:10-1:15pm	Mira/REMOTE	Calanog, J	08-23 to 12-18	16
	W 2:45-4:50pm	Mira/S6205	Calanog, J	08-23 to 12-18	16

POLITICAL SCIENCE

POLI 101 ** • Introduction to Political Science • 3 Units

73600	Fully Online Course	City/WEB	Mercurio, J	08-23 to 12-18	16
73601	Fully Online Course	City/WEB	Boushee, N	08-23 to 12-18	16
73605	Fully Online Course	City/WEB	Vazquez, J	08-23 to 12-18	16
73608	Fully Online Course	City/WEB	Boushee, N	08-23 to 12-18	16
70466	Fully Online Course	Mesa/WEB	Byron, M	08-23 to 12-18	16
72425	Fully Online Course	Mira/WEB	Romero, A	08-23 to 12-18	16
72426	Fully Online Course	Mira/WEB	Kallas, G	08-23 to 12-18	16

POLI 102 ** • Introduction to American Government • 3 Units

73602	Fully Online Course	City/WEB	Boushee, N	08-23 to 12-18	16
73603	Fully Online Course	City/WEB	Boushee, N	08-23 to 12-18	16
73604	Fully Online Course	City/WEB	Boushee, N	08-23 to 12-18	16
73611	Fully Online Course	City/WEB	Boushee, N	08-23 to 12-18	16
70468	M 9:35am-11:00am	Mesa/REMOTE	Byron, M	08-23 to 12-18	16
70470	Th 9:35am-11:00am	Mesa/REMOTE	Rodriguez, M	08-23 to 12-18	16
70473	M 12:45-2:10pm	Mesa/REMOTE	Byron, M	08-23 to 12-18	16
70475	Th 12:45-2:10pm	Mesa/REMOTE	Rodriguez, M	08-23 to 12-18	16
70478	Fully Online Course	Mesa/WEB	Gastelum, Y	09-20 to 12-18	12
70531	Th 11:10am-12:35pm	Mesa/REMOTE	Rodriguez, M	08-23 to 12-18	16
72428	Fully Online Course	Mira/WEB	Kallas, G	08-23 to 12-18	16
72430	Fully Online Course	Mira/WEB	Romero, A	08-23 to 12-18	16
72432	Fully Online Course	Mira/WEB	Romero, A	08-23 to 12-18	16
72433	Fully Online Course	Mira/WEB	Romero, A	08-23 to 12-18	16
72688	Fully Online Course	Mira/WEB	Romero, A	08-23 to 12-18	16
72910	Fully Online Course	Mira/WEB	Nesbit, V	08-23 to 12-18	16
70478	Fully Online Course	Mesa/WEB	Gastelum, Y	09-20 to 12-18	12
70479	Fully Online Course	Mesa/WEB	Rodriguez, M	08-23 to 10-16	8
70480	Fully Online Course	Mesa/WEB	Rodriguez, M	10-18 to 12-18	8
72431	Fully Online Course	Mira/WEB	Kallas, G	10-18 to 12-18	8

POLI 103 ** • Comparative Politics • 3 Units

73606	Fully Online Course	City/WEB	Mercurio, J	08-23 to 12-18	16
70482	Fully Online Course	Mesa/WEB	Heilman, B	08-23 to 12-18	16
72907	Fully Online Course	Mira/WEB	Segui, A	08-23 to 12-18	16

POLITICAL SCIENCE *continued*

CN	Online	Location	Instructor	Start/End Date	Weeks
POLI 121 ** • American Political Development • 3 Units					
71560	Fully Online Course	Mesa/WEB	Gastelum, Y	08-23 to 12-18	16
POLI 124 ** • Introduction to Political Theory: Power and Justice • 3 Units					
71611	Fully Online Course	Mesa/WEB	Rodriguez, M	08-23 to 12-18	16
	W 11:10am-12:35pm	Mesa/REMOTE	Rodriguez, M	08-23 to 12-18	16
POLI 140 ** • Contemporary International Politics • 3 Units					
73607	Fully Online Course	City/WEB	Mercurio, J	08-23 to 12-18	16
70484	Fully Online Course	Mesa/WEB	Gastelum, Y	08-23 to 12-18	16
	W 12:45-2:10pm	Mesa/REMOTE	Gastelum, Y	08-23 to 12-18	16
72434	Fully Online Course	Mira/WEB	Nesbit, V	08-23 to 12-18	16
POLI 201 ** • Elementary Statistics for Political Science • 3 Units					
74179	Fully Online Course	City/WEB	Omae, M	08-23 to 12-18	16

PSYCHOLOGY

PSYC 101 ** • General Psychology • 3 Units

73205	Fully Online Course	City/WEB	Keddington, A	08-23 to 12-18	16
73207	Fully Online Course	City/WEB	Granstaff II, R	08-23 to 12-18	16
	T 8:00-11:05am	City/REMOTE	Granstaff II, R	08-23 to 12-18	16
73208	Fully Online Course	City/WEB	St George, M	08-23 to 12-18	16
73209	Fully Online Course	City/WEB	Keddington, A	08-23 to 12-18	16
73211	Fully Online Course	City/WEB	Lawson, G	08-23 to 12-18	16
73212	Fully Online Course	City/WEB	St George, M	08-23 to 12-18	16
73213	Fully Online Course	City/WEB	St George, M	08-23 to 12-18	16
73214	Fully Online Course	City/WEB	Staff	08-23 to 12-18	16
73215	Fully Online Course	City/WEB	St George, M	08-23 to 12-18	16
73260	Fully Online Course	City/WEB	Keddington, A	08-23 to 12-18	16
73273	Fully Online Course	City/WEB	Granstaff II, R	08-23 to 12-18	16
	Th 8:00-11:05am	City/REMOTE	Granstaff II, R	08-23 to 12-18	16
70686	Fully Online Course	Mesa/WEB	Contreras, R	08-23 to 12-18	16
	MW 12:45-2:10pm	Mesa/REMOTE	Contreras, R	08-23 to 12-18	16
70688	Fully Online Course	Mesa/WEB	Kanevsky, I	08-23 to 12-18	16
	M 11:10am-12:35pm	Mesa/REMOTE	Kanevsky, I	08-23 to 12-18	16
70690	Fully Online Course	Mesa/WEB	Gallegos, R	08-23 to 12-18	16
	MW 8:00am-9:25am	Mesa/REMOTE	Gallegos, R	08-23 to 12-18	16
70698	Fully Online Course	Mesa/WEB	Markowitz, K	08-23 to 12-18	16
	MW 9:35am-11:00am	Mesa/REMOTE	Markowitz, K	08-23 to 12-18	16
70700	Fully Online Course	Mesa/WEB	Bourdages, J	08-23 to 12-18	16
	TTh 9:35am-11:00am	Mesa/REMOTE	Bourdages, J	08-23 to 12-18	16
70702	Fully Online Course	Mesa/WEB	Kanevsky, I	08-23 to 12-18	16
	W 11:10am-12:35pm	Mesa/REMOTE	Kanevsky, I	08-23 to 12-18	16
70703	Fully Online Course	Mesa/WEB	Markowitz, K	08-23 to 12-18	16
	MW 11:10am-12:35pm	Mesa/REMOTE	Markowitz, K	08-23 to 12-18	16
70705	Fully Online Course	Mesa/WEB	Bourdages, J	08-23 to 12-18	16
	TTh 11:10am-12:35pm	Mesa/REMOTE	Bourdages, J	08-23 to 12-18	16
70706	Fully Online Course	Mesa/WEB	Gallegos, R	08-23 to 12-18	16
	MW 12:45-2:10pm	Mesa/REMOTE	Gallegos, R	08-23 to 12-18	16
70707	Fully Online Course	Mesa/WEB	Eloie, L	08-23 to 12-18	16
	TTh 12:45-2:10pm	Mesa/REMOTE	Eloie, L	08-23 to 12-18	16
70708	M 9:35am-10:50am	Mesa/REMOTE	Greenbergs, H	08-23 to 12-18	16
	W 9:35am-11:00am	Mesa/SB-220	Greenbergs, H	08-23 to 12-18	16
70711	Fully Online Course	Mesa/WEB	Contreras, R	08-23 to 12-18	16
	MW 2:20-3:45pm	Mesa/REMOTE	Contreras, R	08-23 to 12-18	16
70728	Fully Online Course	Mesa/WEB	Eloie, L	08-23 to 12-18	16
	TTh 2:20-3:45pm	Mesa/REMOTE	Eloie, L	08-23 to 12-18	16



During District declared emergencies, Partially Online Courses may be changed to an online format. In the event that the course location changes, students will be notified.

Please visit <http://schedule.sdccd.edu/> to confirm class meeting details and technology requirements.

ONLINE CLASSES AT A GLANCE

Check for additional course details online at <http://schedule.sdccd.edu> before enrolling.

PSYCHOLOGY *continued*

CN	Online	Location	Instructor	Start/End Date	Weeks
70729	Fully Online Course	Mesa/WEB	Kanevsky, I	08-23 to 12-18	16
	T 9:35am-11:00am	Mesa/REMOTE	Kanevsky, I	08-23 to 12-18	16
70733	Fully Online Course	Mesa/WEB	Blake, T	08-23 to 12-18	16
	F 9:00am-12:10pm	Mesa/REMOTE	Blake, T	08-23 to 12-18	16
70735	Fully Online Course	Mesa/WEB	Blake, T	08-23 to 12-18	16
	M 6:00-9:10pm	Mesa/REMOTE	Blake, T	08-23 to 12-18	16
70739	Fully Online Course	Mesa/WEB	Elloie, L	08-23 to 12-18	16
	TTh 9:35am-11:00am	Mesa/REMOTE	Elloie, L	08-23 to 12-18	16
70740	Fully Online Course	Mesa/WEB	Seldin, F	08-23 to 12-18	16
70745	Fully Online Course	Mesa/WEB	Markowitz, K	08-23 to 12-18	16
70746	Fully Online Course	Mesa/WEB	Contreras, R	08-23 to 12-18	16
70747	Fully Online Course	Mesa/WEB	Seldin, F	08-23 to 12-18	16
70751	Fully Online Course	Mesa/WEB	Black, L	08-23 to 12-18	16
70752	Fully Online Course	Mesa/WEB	Black, L	08-23 to 12-18	16
70754	Fully Online Course	Mesa/WEB	Crosby, C	08-23 to 12-18	16
72003	Fully Online Course	Mesa/WEB	Crosby, C	08-23 to 12-18	16
74337	Fully Online Course	Mesa/WEB	Torres, O	08-23 to 12-18	16
72436	Fully Online Course	Mira/WEB	Fassler, M	08-23 to 12-18	16
72437	Fully Online Course	Mira/WEB	Fassler, M	08-23 to 12-18	16
72438	Fully Online Course	Mira/WEB	Fassler, M	08-23 to 12-18	16
72698	Fully Online Course	Mira/WEB	Bonwell, K	08-23 to 12-18	16
72870	Fully Online Course	Mira/WEB	Aramovich, N	08-23 to 12-18	16
73074	Fully Online Course	Mira/WEB	Spilkin, A	08-23 to 12-18	16
73075	Fully Online Course	Mira/WEB	Spilkin, A	08-23 to 12-18	16
73076	Fully Online Course	Mira/WEB	Menou, J	08-23 to 12-18	16
73122	Fully Online Course	Mira/WEB	Menou, J	08-23 to 12-18	16
73269	Fully Online Course	City/WEB	Anderson, U	10-18 to 12-18	8
73270	Fully Online Course	City/WEB	Anderson, U	10-18 to 12-18	8
73274	Fully Online Course	City/WEB	Barrett, A	10-18 to 12-18	8
72439	Fully Online Course	Mira/WEB	Aramovich, N	10-18 to 12-18	8
72440	Fully Online Course	Mira/WEB	Bonwell, K	10-18 to 12-18	8

PSYC 111 ** • Psychological/Social Aspects of Aging, Death, and Dying • 3 Units

74200	Fully Online Course	City/WEB	Woolf, A	08-23 to 12-18	16
	T 11:10am-2:15pm	City/REMOTE	Woolf, A	08-23 to 12-18	16
75624	Fully Online Course	Mesa/REMOTE	Greenbergs, H	08-23 to 12-18	16
	Th 9:35am-11:00am	Mesa/SB-220	Greenbergs, H	08-23 to 12-18	16

PSYC 112 ** • Interpersonal Relations • 3 Units

70823	Fully Online Course	Mesa/WEB	Sweeten, K	08-23 to 12-18	16
	TTh 12:45-2:10pm	Mesa/REMOTE	Sweeten, K	08-23 to 12-18	16

PSYC 121 ** • Introduction to Child Psychology • 3 Units

70973	Fully Online Course	Mesa/WEB	Villalta, I	08-23 to 12-18	16
	TTh 11:10am-12:35pm	Mesa/REMOTE	Villalta, I	08-23 to 12-18	16
72006	Fully Online Course	Mesa/WEB	Villalta, I	08-23 to 12-18	16
	MW 9:35am-11:00am	Mesa/REMOTE	Villalta, I	08-23 to 12-18	16

PSYC 125 ** • Introduction to Behavior Modification • 3 Units

74338	Fully Online Course	Mesa/WEB	Sweeten, K	08-23 to 12-18	16
	TTh 11:10am-12:35pm	Mesa/REMOTE	Sweeten, K	08-23 to 12-18	16

PSYC 130 * • Introduction to Community Psychology • 3 Units

73217	Fully Online Course	City/WEB	Woolf, A	08-23 to 12-18	16
	M 6:00-9:10pm	City/REMOTE	Woolf, A	08-23 to 12-18	16
74204	Fully Online Course	City/WEB	Woolf, A	08-23 to 12-18	16

PSYC 133 ** • Psychology of Women • 3 Units

70827	Fully Online Course	Mesa/WEB	Blake, T	08-23 to 12-18	16
	T 6:00-9:10pm	Mesa/REMOTE	Blake, T	08-23 to 12-18	16

PSYCHOLOGY *continued*

CN	Online	Location	Instructor	Start/End Date	Weeks
PSYC 135 ** • Marriage and Family Relations • 3 Units					
73266	Fully Online Course	City/WEB	Rich, K	08-23 to 12-18	16
74199	Fully Online Course	City/WEB	Rich, K	08-23 to 12-18	16
70829	Fully Online Course	Mesa/WEB	Correll, E	08-23 to 12-18	16
	T 6:00-9:10pm	Mesa/REMOTE	Correll, E	08-23 to 12-18	16
70830	Fully Online Course	Mesa/WEB	Correll, E	08-23 to 12-18	16
	M 6:00-9:10pm	Mesa/REMOTE	Correll, E	08-23 to 12-18	16

PSYC 137 ** • Human Sexual Behavior • 3 Units

70832	Fully Online Course	Mesa/WEB	Van Kirk, J	08-23 to 12-18	16
	MW 11:10am-12:35pm	Mesa/REMOTE	Van Kirk, J	08-23 to 12-18	16
71638	Fully Online Course	Mesa/WEB	Van Kirk, J	08-23 to 12-18	16
	TTh 11:10am-12:35pm	Mesa/REMOTE	Van Kirk, J	08-23 to 12-18	16
74111	Fully Online Course	Mira/WEB	Fassler, M	08-23 to 12-18	16
73259	Fully Online Course	City/WEB	Cole, K	08-23 to 10-16	8
73262	Fully Online Course	City/WEB	Cole, K	10-18 to 12-18	8

PSYC 155 ** • Introduction to Personality • 3 Units

70833	Fully Online Course	Mesa/WEB	Correll, E	08-23 to 12-18	16
	W 6:00-9:10pm	Mesa/REMOTE	Correll, E	08-23 to 12-18	16

PSYC 161 ** • Introduction to Counseling • 3 Units

73218	Fully Online Course	City/WEB	Carbone, H	08-23 to 12-18	16
	M 6:00-9:10pm	City/REMOTE	Carbone, H	08-23 to 12-18	16
73219	Fully Online Course	City/WEB	Carbone, H	08-23 to 12-18	16
	W 6:00-9:05pm	City/REMOTE	Carbone, H	08-23 to 12-18	16
72817	Fully Online Course	Mira/WEB	Bonwell, K	08-23 to 12-18	16

PSYC 166 ** • Introduction to Social Psychology • 3 Units

71065	Fully Online Course	Mesa/WEB	Bourdages, J	08-23 to 12-18	16
	TTh 2:20-3:45pm	Mesa/REMOTE	Bourdages, J	08-23 to 12-18	16

CN 71065 is an honors course. For more information visit www.sdmesa.edu/honors.

72818	Fully Online Course	Mira/WEB	Sweeten, K	08-23 to 12-18	16
-------	---------------------	----------	------------	----------------	----

PSYC 201 *** • Academic and Career Opportunities in Psychology • 1 Unit

72457	Fully Online Course	Mira/WEB	Harwood, R	08-23 to 12-18	16
70837	Fully Online Course	Mesa/WEB	Van Kirk, J	08-23 to 12-11	15
	W 8:00am-9:00am	Mesa/REMOTE	Van Kirk, J	08-23 to 12-11	15
71664	Fully Online Course	Mesa/WEB	Contreras, R	08-23 to 12-11	15
	M 3:55-5:00pm	Mesa/REMOTE	Contreras, R	08-23 to 12-11	15
73220	Fully Online Course	City/WEB	Cole, K	08-23 to 10-16	8

PSYC 211 ** • Learning • 3 Units

70839	Fully Online Course	Mesa/WEB	Kanevsky, I	08-23 to 12-18	16
	MW 9:35am-10:50am	Mesa/REMOTE	Kanevsky, I	08-23 to 12-18	16

PSYC 230 ** • Psychology of Lifespan Development • 3 Units

73222	Fully Online Course	City/WEB	Bettencourt, A	08-23 to 12-18	16
73223	Fully Online Course	City/WEB	Bettencourt, A	08-23 to 12-18	16
73265	Fully Online Course	City/WEB	Barrett, A	08-23 to 12-18	16
70841	T 11:10am-12:25pm	Mesa/REMOTE	Greenbergs, H	08-23 to 12-18	16
	Th 11:10am-12:35pm	Mesa/SB-220	Greenbergs, H	08-23 to 12-18	16
70842	M 11:10am-12:25pm	Mesa/REMOTE	Greenbergs, H	08-23 to 12-18	16
	W 11:10am-12:35pm	Mesa/SB-220	Greenbergs, H	08-23 to 12-18	16
70843	MW 9:35am-11:00am	Mesa/REMOTE	Gallegos, R	08-23 to 12-18	16
71573	F 9:00am-12:10pm	Mesa/REMOTE	Black, L	08-23 to 12-18	16
72452	Fully Online Course	Mira/WEB	Milner, A	08-23 to 12-18	16
72453	Fully Online Course	Mira/WEB	Milner, A	08-23 to 12-18	16
72454	Fully Online Course	Mira/WEB	Emminger, T	08-23 to 12-18	16

* Prerequisite, corequisite, advisory or limitation on enrollment
Pass/No Pass available ## Pass/No Pass Only

ONLINE CLASSES AT A GLANCE

Check for additional course details online at <http://schedule.sdccd.edu> before enrolling.

PSYCHOLOGY *continued*

CN	Online	Location	Instructor	Start/End Date	Weeks	
PSYC 245 ** • Abnormal Psychology • 3 Units						
70845	TTh	9:35am-11:00am	Mesa/REMOTE	Villalta, I	08-23 to 12-18	16
70846	T	6:35-9:45pm	Mesa/REMOTE	Alhassoon, O	08-23 to 12-18	16
72458	Fully Online Course	Mira/WEB	Fassler, M	08-23 to 12-18	16	
73224	Fully Online Course	City/WEB	Cole, K	08-23 to 10-16	8	
73272	Fully Online Course	City/WEB	Cole, K	10-18 to 12-18	8	

PSYC 255 ** • Introduction to Psychological Research • 3 Units

74195	Fully Online Course	City/WEB	Sweeney, K	08-23 to 12-18	16
75420	W 2:20-3:35pm	Mesa/REMOTE	Estep, J	08-23 to 12-18	16
	M 2:20-3:45pm	Mesa/SB-216	Estep, J	08-23 to 12-18	16
75421	T 11:10am-12:25pm	Mesa/REMOTE	Kanevsky, I	08-23 to 12-18	16
	Th 11:10am-12:35pm	Mesa/SB-218	Kanevsky, I	08-23 to 12-18	16
75422	T 2:20-3:45pm	Mesa/SB-214	Van Kirk, J	08-23 to 12-18	16
	Th 2:20-3:35pm	Mesa/REMOTE	Van Kirk, J	08-23 to 12-18	16
75622	MW 9:35am-10:50am	Mesa/REMOTE	Torres, O	08-23 to 12-18	16
75623	TTh 9:35am-10:50am	Mesa/REMOTE	Torres, O	08-23 to 12-18	16
74114	Fully Online Course	Mira/WEB	Milner, A	08-23 to 12-18	16
74239	Fully Online Course	Mira/WEB	Aramovich, N	08-23 to 12-18	16

PSYC 258 ** • Behavioral Science Statistics • 3 Units

73226	Fully Online Course	City/WEB	Sweeney, K	08-23 to 12-18	16	
73227	Fully Online Course	City/WEB	Sweeney, K	08-23 to 12-18	16	
73255	Fully Online Course	City/WEB	Sweeney, K	08-23 to 12-18	16	
74197	Fully Online Course	City/WEB	Sweeney, K	08-23 to 12-18	16	
70848	M	12:45-2:10pm	Mesa/REMOTE	Crosby, C	08-23 to 12-18	16
70849	M	3:55-5:20pm	Mesa/REMOTE	Crosby, C	08-23 to 12-18	16
70850	W	9:35am-11:00am	Mesa/SB-216	Miyoshi, D	08-23 to 12-18	16
70851	T	11:10am-12:35pm	Mesa/REMOTE	Crosby, C	08-23 to 12-18	16
70853	Th	6:35-9:45pm	Mesa/REMOTE	Alhassoon, O	08-23 to 12-18	16
70854	T	12:45-2:10pm	Mesa/REMOTE	Estep, J	08-23 to 12-18	16
70855	W	6:35-9:45pm	Mesa/REMOTE	Alhassoon, O	08-23 to 12-18	16
72459	Fully Online Course	Mira/WEB	Milner, A	08-23 to 12-18	16	
72460	Fully Online Course	Mira/WEB	Aramovich, N	08-23 to 12-18	16	
72461	Fully Online Course	Mira/WEB	Aramovich, N	08-23 to 12-18	16	
73228	Fully Online Course	City/WEB	Dooley, K	08-23 to 10-16	8	
73229	Fully Online Course	City/WEB	Dooley, K	10-18 to 12-18	8	

PSYC 259 ** • Behavioral Science Statistics Laboratory • 1 Unit

73230	Fully Online Course	City/WEB	Dooley, K	08-23 to 12-18	16	
70858	M	11:10am-12:35pm	Mesa/REMOTE	Miyoshi, D	08-23 to 12-18	16
70859	T	2:20-3:45pm	Mesa/REMOTE	Estep, J	08-23 to 12-18	16
72681	Fully Online Course	Mira/WEB	Aramovich, N	08-23 to 12-18	16	
72820	Fully Online Course	Mira/WEB	Milner, A	10-18 to 12-18	8	

PSYC 260 ** • Introduction to Physiological Psychology • 3 Units

73231	Fully Online Course	City/WEB	St George, M	08-23 to 12-18	16	
73257	Fully Online Course	City/WEB	Shelley, L	08-23 to 12-18	16	
73268	Fully Online Course	City/WEB	Shelley, L	08-23 to 12-18	16	
70860	TTh	8:00am-9:15am	Mesa/REMOTE	Torres, O	08-23 to 12-18	16
70861	Th	9:35am-10:50am	Mesa/REMOTE	Van Kirk, J	08-23 to 12-18	16
	T	9:35am-11:00am	Mesa/SB-214	Van Kirk, J	08-23 to 12-18	16
70877	MW	11:10am-12:25pm	Mesa/REMOTE	Torres, O	08-23 to 12-18	16
71637	W	9:35am-10:50am	Mesa/REMOTE	Van Kirk, J	08-23 to 12-18	16
	M	9:35am-11:00am	Mesa/SB-214	Van Kirk, J	08-23 to 12-18	16
72455	Fully Online Course	Mira/WEB	Harwood, R	08-23 to 12-18	16	
72456	Fully Online Course	Mira/WEB	Harwood, R	08-23 to 12-18	16	

PSYCHOLOGY *continued*

CN	Online	Location	Instructor	Start/End Date	Weeks
PSYC 276 ** • Field Work in Psychological Services • 3 Units					
73232	Fully Online Course	City/WEB	Cole, K	08-23 to 12-18	16
73264	Fully Online Course	City/WEB	Cole, K	08-23 to 12-18	16
75626	T 1:30-3:00pm	Mesa/REMOTE	Greenbergs, H	08-23 to 12-18	16
75627	Fully Online Course	Mesa/WEB	Greenbergs, H	08-23 to 12-18	16

PSYC 283 * • Introduction to Cognitive Psychology • 3 Units

73221	Fully Online Course	City/WEB	St George, M	08-23 to 12-18	16	
74198	Fully Online Course	City/WEB	St George, M	08-23 to 12-18	16	
70876	T	9:35am-11:00am	Mesa/REMOTE	Estep, J	08-23 to 12-18	16
72005	M	9:35am-11:00am	Mesa/REMOTE	Estep, J	08-23 to 12-18	16
74240	Fully Online Course	Mira/WEB	Davis Bauer, H	08-23 to 12-18	16	

PUBLIC ADMINISTRATION

PADM 200 ** • Introduction to Public Administration • 3 Units

72589	Fully Online Course	Mira/WEB	Staff	08-23 to 12-18	16
-------	---------------------	----------	-------	----------------	----

RADIO, TELEVISION AND FILM

RTVF 100 * • Introduction to Electronic Media • 3 Units

74895	Fully Online Course	City/WEB	Castaneda, L	08-23 to 12-18	16
-------	---------------------	----------	--------------	----------------	----

RTVF 106 * • Acting for Radio/Voice-Over • 3 Units

74896	Fully Online Course	City/WEB	Scazzola, J	08-23 to 12-18	16
S	9:35am-12:40pm	City/REMOTE	Scazzola, J	08-23 to 12-18	16

RTVF 107 * • Audio Production • 3 Units

74897	Partially Online Course	City/WEB	Acedo, C	08-23 to 12-18	16
	T 12:45-2:10pm	City/REMOTE	Acedo, C	08-23 to 12-18	16
	Th 12:45-1:55pm	City/C212	Acedo, C	08-23 to 12-18	16

RTVF 110 * • Introduction to Scriptwriting • 3 Units

74898	Fully Online Course	City/WEB	Redmond, E	08-23 to 12-18	16
74899	Fully Online Course	City/WEB	Redmond, E	08-23 to 12-18	16

RTVF 112 * • Documentary Film Production • 3 Units

74900	Partially Online Course	City/WEB	Kuckenbaker, C	08-23 to 12-18	16
	Th 2:55-5:00pm	City/C212	Kuckenbaker, C	08-23 to 12-18	16
	Th 5:10-7:55pm	City/REMOTE	Kuckenbaker, C	08-23 to 12-18	16

RTVF 126 * • Art Direction for Film and Television • 3 Units

74903	MW	9:35am-12:20pm	City/C104	Gardella, D	08-23 to 12-18	16
	Fully Online Course		City/WEB	Gardella, D	08-23 to 12-18	16

RTVF 146 * • The TV News Field Report • 3 Units

74963	Fully Online Course	City/WEB	Staff	08-23 to 12-18	16
T	2:55-4:50pm	City/REMOTE	Staff	08-23 to 12-18	16

RTVF 153 * • Introduction to Nonlinear Editing • 3 Units

74964	Fully Online Course	City/WEB	Staff	08-23 to 12-18	16
	M 4:00-7:05pm	City/REMOTE	Staff	08-23 to 12-18	16

RTVF 160 * • Introduction to Cinema • 3 Units

73382	Fully Online Course	ECC/WEB	Sly, R	08-23 to 12-18	16
74965	Fully Online Course	City/WEB	Koenig, R	08-23 to 12-18	16
74966	Fully Online Course	City/WEB	Cilley, J	08-23 to 12-18	16
74967	Fully Online Course	City/WEB	Kumckenbaker, C	08-23 to 12-18	16



During District declared emergencies, Partially Online Courses may be changed to an online format. In the event that the course location changes, students will be notified.

Please visit <http://schedule.sdccd.edu/> to confirm class meeting details and technology requirements.

ONLINE CLASSES AT A GLANCE

Check for additional course details online at <http://schedule.sdccd.edu> before enrolling.

RADIO, TELEVISION AND FILM *continued*

CN	Online	Location	Instructor	Start/End Date	Weeks
RTVF 167 * • Motion Picture Production • 3 Units					
74968	Th	2:55-5:00pm	City/C212	Staff	08-23 to 12-18
	Th	5:10-8:25pm	City/REMOTE	Staff	08-23 to 12-18

RADIOLOGIC TECHNOLOGY

RADT 131 * • Patient Care • 3 Units						
70869	M	10:00am-11:00am	Mesa/REMOTE	Chagnon, J	08-23 to 12-18	16
RADT 190 * • Radiographic Positioning I • 1 Unit						
70870	Fully Online Course	Mesa/WEB	Sammons, J	08-23 to 12-18	16	
RADT 210 * • Radiographic Positioning III • 1 Unit						
74826	Fully Online Course	Mesa/WEB	Enfinger, J	08-23 to 12-18	16	
RADT 221 * • Advanced Imaging Techniques • 2 Units						
70873	T	11:00am-3:15pm	Mesa/REMOTE	Mills, K	10-18 to 12-18	8
RADT 230 * • Radiologic Science • 2 Units						
70874	Th	1:00-2:50pm	Mesa/REMOTE	Mills, K	08-23 to 12-18	16
RADT 231 * • Pathology for Imaging Sciences • 2 Units						
70875	T	11:00am-12:00pm	Mesa/REMOTE	Mills, K	08-23 to 10-16	8

REAL ESTATE

REAL 101 • Real Estate Principles • 3 Units					
73379	Fully Online Course	City/WEB	Staff	08-23 to 10-16	8
71018	Fully Online Course	Mesa/WEB	Walter, D	10-18 to 12-18	8
71314	Fully Online Course	Mesa/WEB	Steidel, K	08-23 to 10-16	8
75130	Fully Online Course	Mira/WEB	Walter, D	08-23 to 10-16	8
REAL 105 * • Legal Aspects of Real Estate • 3 Units					
71020	Fully Online Course	Mesa/WEB	Chu, J	08-23 to 10-16	8
74236	Fully Online Course	Mesa/WEB	Chu, J	10-18 to 12-18	8
REAL 110 * • Principles of Real Estate Appraisal I • 3 Units					
71023	Fully Online Course	Mesa/WEB	Steidel, K	10-18 to 12-18	8
REAL 115 * • Real Estate Finance • 3 Units					
71024	Fully Online Course	Mesa/WEB	Johnston, D	08-23 to 10-16	8
REAL 120 • Real Estate Practice • 3 Units					
73380	Fully Online Course	City/WEB	Staff	10-18 to 12-18	8
71026	Fully Online Course	Mesa/WEB	Johnston, D	08-23 to 10-16	8
71028	Fully Online Course	Mesa/WEB	Johnston, D	10-18 to 12-18	8
75133	Fully Online Course	Mira/WEB	Kalescky, D	08-23 to 10-16	8
REAL 125 * • Real Estate Economics • 3 Units					
71032	Fully Online Course	Mesa/WEB	Chu, J	08-23 to 10-16	8
REAL 130 * • Real Property Management • 3 Units					
71033	Fully Online Course	Mesa/WEB	Steidel, K	10-18 to 12-18	8
REAL 151 * • Real Estate Computer Applications • 3 Units					
73381	Fully Online Course	City/WEB	Staff	08-23 to 10-16	8

RUSSIAN

CN	Online		Location	Instructor	Start/End Date	Weeks
RUSS 101 *# • First Course in Russian • 5 Units						
71068	MW	7:05-8:30pm	Mesa/REMOTE	Baranov, J	08-23 to 12-18	16
RUSS 102 *# • Second Course in Russian • 5 Units						
71639	T	6:00-8:25pm	Mesa/REMOTE	Kutova, N	08-23 to 12-18	16

SOCIOLOGY

SOCO 101 # • Principles of Sociology • 3 Units						
73236	TTh	9:35-11:00am	City/REMOTE	Pitcher, S	08-23 to 12-18	16
	TTh	9:35-11:00am	City/REMOTE	Espitia, M	08-23 to 12-18	16
73237	MW	8:00-9:25am	City/REMOTE	Espitia, M	08-23 to 12-18	16
73238	MW	9:35-11:00am	City/REMOTE	Roche, M	08-23 to 12-18	16
73239	MW	11:10am-12:35pm	City/REMOTE	Prado-Robledo, S	08-23 to 12-18	16
73240	MW	12:45-2:10pm	City/REMOTE	Talamantes, J	08-23 to 12-18	16
73241	M	5:00-8:10pm	City/REMOTE	Pitcher, S	08-23 to 12-18	16
73242	TTh	9:35-11:00am	City/REMOTE	Alsop, A	08-23 to 12-18	16
73243	TTh	11:10am-12:35pm	City/REMOTE	White Magellan, J	08-23 to 12-18	16
73244	TTh	2:20-3:45pm	City/REMOTE	White Magellan, J	08-23 to 12-18	16
73245	F	9:00am-12:05pm	City/REMOTE	Prado-Robledo, S	08-23 to 12-18	16
73246	S	9:00am-12:05pm	City/REMOTE	Myers McFarlane, J	08-23 to 12-18	16
73247	Fully Online Course		City/WEB	Espitia, M	08-23 to 12-18	16
73248	Fully Online Course		City/WEB	Espitia, M	08-23 to 12-18	16
73249	Fully Online Course		City/WEB	Penfield, C	08-23 to 12-18	16
71097	Fully Online Course		Mesa/WEB	Evans, E	08-23 to 12-18	16
71099	Fully Online Course		Mesa/WEB	Sanchez Volatier, C	08-23 to 12-18	16
71106	Fully Online Course		Mesa/WEB	Evans, E	08-23 to 12-18	16
71107	Fully Online Course		Mesa/WEB	Sanchez Volatier, C	08-23 to 12-18	16
71109	Fully Online Course		Mesa/WEB	Sanchez Volatier, C	08-23 to 12-18	16
71112	W	11:10am-12:35pm	Mesa/REMOTE	Kravatz, T	08-23 to 12-18	16
71113	Fully Online Course		Mesa/WEB	Evans, E	08-23 to 12-18	16
71133	Th	11:10am-12:25pm	Mesa/REMOTE	Adelson, E	08-23 to 12-18	16
	T	11:10am-12:35pm	Mesa/SB-207	Adelson, E	08-23 to 12-18	16
71135	T	11:10am-12:35pm	Mesa/REMOTE	Kravatz, T	08-23 to 12-18	16
71136	W	12:45-2:00pm	Mesa/REMOTE	Adelson, E	08-23 to 12-18	16
	M	12:45-2:10pm	Mesa/SB-207	Adelson, E	08-23 to 12-18	16
71137	Th	12:45-2:00pm	Mesa/REMOTE	Adelson, E	08-23 to 12-18	16
	T	12:45-2:10pm	Mesa/SB-207	Adelson, E	08-23 to 12-18	16
71138	W	2:20-3:45pm	Mesa/REMOTE	Kravatz, T	08-23 to 12-18	16
71140	Fully Online Course		Mesa/WEB	Evans, E	08-23 to 12-18	16
71141	Fully Online Course		Mesa/WEB	Sanchez Volatier, C	08-23 to 12-18	16
72441	Fully Online Course		Mira/WEB	Pecenco, L	08-23 to 12-18	16
72442	Fully Online Course		Mira/WEB	Pecenco, L	08-23 to 12-18	16
72443	Fully Online Course		Mira/WEB	Pell, C	08-23 to 12-18	16
72444	Fully Online Course		Mira/WEB	Baltazar, J	08-23 to 12-18	16
72446	Fully Online Course		Mira/WEB	Anderson, C	08-23 to 12-18	16
72447	Fully Online Course		Mira/WEB	Serna, B	08-23 to 12-18	16
72693	Fully Online Course		Mira/WEB	Serna, B	08-23 to 12-18	16
72746	Fully Online Course		Mira/WEB	Pell, C	08-23 to 12-18	16
74188	Fully Online Course		City/WEB	Myers McFarlane, J	10-18 to 12-18	8
72445	Fully Online Course		Mira/WEB	Anderson, C	10-18 to 12-18	8
SOCO 110 *# • Contemporary Social Problems • 3 Units						
73250	TTh	9:35-11:00am	City/REMOTE	White Magellan, J	08-23 to 12-18	16
73251	MW	11:10am-12:35pm	City/REMOTE	Myers McFarlane, J	08-23 to 12-18	16
73252	T	6:00-9:05pm	City/REMOTE	Iglesias, T	08-23 to 12-18	16
71144	W	9:35am-11:00am	Mesa/REMOTE	Kravatz, T	08-23 to 12-18	16
CN 71144 is an honors course. For more information visit www.sdmesa.edu/honors .						
71146	T	9:35am-11:00am	Mesa/REMOTE	Kravatz, T	08-23 to 12-18	16

* Prerequisite, corequisite, advisory or limitation on enrollment
Pass/No Pass available ## Pass/No Pass Only

SAN DIEGO CITY COLLEGE
SAN DIEGO MESACOLLEGE
SAN DIEGO MIRAMAR COLLEGE

ONLINE CLASSES AT A GLANCE

Check for additional course details online at <http://schedule.sdccd.edu> before enrolling.

SOCIOLOGY *continued*

CN	Online	Location	Instructor	Start/End Date	Weeks
71147	M 11:10am-12:35pm	Mesa/SB-207	Adelson, E	08-23 to 12-18	16
	W 11:10am-12:25pm	Mesa/REMOTE	Adelson, E	08-23 to 12-18	16
71559	Fully Online Course	Mesa/WEB	Milner, L	08-23 to 12-18	16
74911	Fully Online Course	Mesa/WEB	Milner, L	08-23 to 12-18	16
72449	Fully Online Course	Mira/WEB	Alsup, A	08-23 to 12-18	16
72451	Fully Online Course	Mira/WEB	Alsup, A	08-23 to 12-18	16

SOCO 125 # • Sociology of the Family • 3 Units

73253	Fully Online Course	City/WEB	Prado-Robledo, S	08-23 to 12-18	16
	MW 9:35-11:00am	City/REMOTE	Prado-Robledo, S	08-23 to 12-18	16
74912	Fully Online Course	Mesa/WEB	Evans, E	08-23 to 12-18	16

SOCO 145 ** • Health and Society • 3 Units

74242	Fully Online Course	Mira/WEB	Pecenco, L	08-23 to 12-18	16
-------	---------------------	----------	------------	----------------	----

SOCO 150 * • Sociology of Latinos/Latinas • 3 Units

71320	Fully Online Course	Mesa/WEB	Sanchez Volatier, C	08-23 to 12-18	16
-------	---------------------	----------	---------------------	----------------	----

SOCO 201 ** • Advanced Principles of Sociology • 3 Units

74189	Fully Online Course	City/WEB	Pitcher, S	08-23 to 12-18	16
	TTh 11:10am-12:35pm	City/BT312	Pitcher, S	08-23 to 12-18	16
71148	Fully Online Course	Mesa/WEB	Ryno, R	08-23 to 12-18	16
	TTh 9:35am-11:00am	Mesa/REMOTE	Ryno, R	08-23 to 12-18	16

SOCO 220 * • Introduction to Research Methods in Sociology • 3 Units

74190	Fully Online Course	City/WEB	Espitia, M	08-23 to 12-18	16
	MW 11:10am-12:35pm	City/REMOTE	Espitia, M	08-23 to 12-18	16
72867	Fully Online Course	Mira/WEB	Holkenbrink-Monk, C	08-23 to 12-18	16

SOCO 223 ** • Globalization and Social Change • 3 Units

72450	Fully Online Course	Mira/WEB	Pecenco, L	08-23 to 12-18	16
73112	Fully Online Course	Mira/WEB	Pecenco, L	08-23 to 12-18	16

SPANISH

SPAN 101 ** • First Course in Spanish • 5 Units

74863	M 9:35am-12:10pm	City/REMOTE	Sandoval, R	08-23 to 12-18	16
	Fully Online Course	City/WEB	Sandoval, R	08-23 to 12-18	16
74864	Fully Online Course	City/WEB	Sandoval, R	08-23 to 12-18	16
	T 9:35am-12:10pm	City/REMOTE	Sandoval, R	08-23 to 12-18	16
74865	W 9:35am-12:10pm	City/REMOTE	Sandoval, R	08-23 to 12-18	16
	Fully Online Course	City/WEB	Sandoval, R	08-23 to 12-18	16
74866	Th 9:35am-12:40pm	City/REMOTE	Sandoval, R	08-23 to 12-18	16
	Fully Online Course	City/WEB	Sandoval, R	08-23 to 12-18	16
74867	Fully Online Course	City/WEB	Estrada-Olalde, J	08-23 to 12-18	16
	M 9:30am-12:35pm	City/REMOTE	Estrada-Olalde, J	08-23 to 12-18	16
74868	Fully Online Course	City/WEB	Estrada-Olalde, J	08-23 to 12-18	16
	M 12:45-3:50pm	City/REMOTE	Estrada-Olalde, J	08-23 to 12-18	16
74869	Fully Online Course	City/WEB	Estrada-Olalde, J	08-23 to 12-18	16
	W 9:35am-12:10pm	City/REMOTE	Estrada-Olalde, J	08-23 to 12-18	16
74870	Fully Online Course	City/WEB	Becerra, D	08-23 to 12-18	16
	M 4:00-7:05pm	City/REMOTE	Becerra, D	08-23 to 12-18	16
74871	T 6:00-8:35pm	City/REMOTE	Davalos, L	08-23 to 12-18	16
	Fully Online Course	City/WEB	Davalos, L	08-23 to 12-18	16
74872	T 12:45-3:20pm	City/REMOTE	Adame, M	08-23 to 12-18	16
	Fully Online Course	City/WEB	Adame, M	08-23 to 12-18	16
74873	Fully Online Course	City/WEB	Adame, M	08-23 to 12-18	16
	Th 7:55-11:00am	City/REMOTE	Adame, M	08-23 to 12-18	16

SPANISH *continued*

CN	Online	Location	Instructor	Start/End Date	Weeks
74874	Fully Online Course	City/WEB	Caldera, E	08-23 to 12-18	16
	T 4:00-6:35pm	City/REMOTE	Caldera, E	08-23 to 12-18	16
71073	Fully Online Course	Mesa/WEB	Ocampo, M	08-23 to 12-18	16
	TTh 5:30-6:55pm	Mesa/REMOTE	Ocampo, M	08-23 to 12-18	16
71075	Fully Online Course	Mesa/WEB	Lira, C	08-23 to 12-18	16
	MW 8:00am-9:25am	Mesa/REMOTE	Lira, C	08-23 to 12-18	16
71076	Fully Online Course	Mesa/WEB	Schoenbrun-Fernandez, D	08-23 to 12-18	16
	TTh 11:10am-12:35pm	Mesa/REMOTE	Schoenbrun-Fernandez, D	08-23 to 12-18	16
71082	Fully Online Course	Mesa/WEB	Beckman, W	08-23 to 12-18	16
	MW 9:35am-11:00am	Mesa/REMOTE	Beckman, W	08-23 to 12-18	16
71087	Fully Online Course	Mesa/WEB	Lira, C	08-23 to 12-18	16
	MW 11:10am-12:35pm	Mesa/REMOTE	Lira, C	08-23 to 12-18	16
71091	Fully Online Course	Mesa/WEB	Mar Woo, A	08-23 to 12-18	16
	T 1:45-4:10pm	Mesa/REMOTE	Mar Woo, A	08-23 to 12-18	16
71092	Fully Online Course	Mesa/WEB	Schoenbrun-Fernandez, D	08-23 to 12-18	16
	M 8:35am-11:00am	Mesa/LRC-223	Schoenbrun-Fernandez, D	08-23 to 12-18	16
71096	Fully Online Course	Mesa/WEB	Castellanos, C	08-23 to 12-18	16
	MW 5:30-6:55pm	Mesa/REMOTE	Castellanos, C	08-23 to 12-18	16
71098	Fully Online Course	Mesa/WEB	Cano, N	08-23 to 12-18	16
	W 5:30-7:55pm	Mesa/REMOTE	Cano, N	08-23 to 12-18	16
71100	Fully Online Course	Mesa/WEB	Heras, S	08-23 to 12-18	16
	TTh 7:05-8:30pm	Mesa/REMOTE	Heras, S	08-23 to 12-18	16
71640	Fully Online Course	Mesa/WEB	Schoenbrun-Fernandez, D	08-23 to 12-18	16
	TTh 12:45-2:10pm	Mesa/REMOTE	Schoenbrun-Fernandez, D	08-23 to 12-18	16
72476	Fully Online Course	Mira/REMOTE	Naters, V	08-23 to 12-18	16
	TTh 8:00-10:30am	Mira/REMOTE	Naters, V	08-23 to 12-18	16
72481	Fully Online Course	Mira/REMOTE	Koch, A	08-23 to 12-18	16
	MW 8:00-10:30am	Mira/REMOTE	Koch, A	08-23 to 12-18	16
72482	Fully Online Course	Mira/REMOTE	Moya, G	08-23 to 12-18	16
	TTh 6:35-9:05pm	Mira/REMOTE	Moya, G	08-23 to 12-18	16
72483	Fully Online Course	Mira/REMOTE	Naters, V	08-23 to 12-18	16
	MW 11:10-1:40pm	Mira/REMOTE	Naters, V	08-23 to 12-18	16
72484	Fully Online Course	Mira/REMOTE	Ontiveros, K	08-23 to 12-18	16
	MW 6:35-9:05pm	Mira/REMOTE	Ontiveros, K	08-23 to 12-18	16
72926	Fully Online Course	Mira/REMOTE	Pomplun, L	08-23 to 12-18	16
	TTh 1:30-4:00pm	Mira/REMOTE	Pomplun, L	08-23 to 12-18	16
72927	Fully Online Course	Mira/REMOTE	Koch, A	08-23 to 12-18	16
	TTh 11:10-1:40pm	Mira/REMOTE	Koch, A	08-23 to 12-18	16

Honors

74875	Fully Online Course	City/WEB	Staff	09-07 to 12-18	14
	Th 2:35-5:55pm	City/REMOTE	Staff	09-07 to 12-18	14

SPAN 102 ** • Second Course in Spanish • 5 Units

74876	Fully Online Course	City/WEB	Estrada-Olalde, J	08-23 to 12-18	16
	W 12:45-3:20pm	City/REMOTE	Estrada-Olalde, J	08-23 to 12-18	16
74878	Fully Online Course	City/WEB	Becerra, D	08-23 to 12-18	16
	W 9:35am-12:10pm	City/REMOTE	Becerra, D	08-23 to 12-18	16
74879	Fully Online Course	City/WEB	Caldera, E	08-23 to 12-18	16
	M 6:00-9:05pm	City/REMOTE	Caldera, E	08-23 to 12-18	16
74880	Fully Online Course	City/WEB	Diaz, W	08-23 to 12-18	16
	M 12:45-3:50pm	City/REMOTE	Diaz, W	08-23 to 12-18	16
74881	Fully Online Course	City/WEB	Staff	08-23 to 12-18	16
	T 4:00-6:35pm	City/REMOTE	Staff	08-23 to 12-18	16
71101	Fully Online Course	Mesa/WEB	Harrison, M	08-23 to 12-18	16
	T 11:10am-1:35pm	Mesa/LRC-213	Harrison, M	08-23 to 12-18	16
71102	Fully Online Course	Mesa/WEB	Padilla Barajas, H	08-23 to 12-18	16
	MW 11:10am-12:35pm	Mesa/REMOTE	Padilla Barajas, H	08-23 to 12-18	16
71108	Fully Online Course	Mesa/WEB	Zabaleta, F	08-23 to 12-18	16
	M 12:10-2:35pm	Mesa/REMOTE	Zabaleta, F	08-23 to 12-18	16



During District declared emergencies, Partially Online Courses may be changed to an online format. In the event that the course location changes, students will be notified.

Please visit <http://schedule.sdccd.edu/> to confirm class meeting details and technology requirements.

ONLINE CLASSES AT A GLANCE

Check for additional course details online at <http://schedule.sdccd.edu> before enrolling.

SPANISH *continued*

CN	Online	Location	Instructor	Start/End Date	Weeks
71110	Fully Online Course	Mesa/WEB	Padilla Barajas, H	08-23 to 12-18	16
	TTh 2:20-3:45pm	Mesa/REMOTE	Padilla Barajas, H	08-23 to 12-18	16
72742	Fully Online Course	Mira/WEB	Naters, V	08-23 to 12-18	16
	TTh 11:10-1:40pm	Mira/REMOTE	Naters, V	08-23 to 12-18	16

SPAN 201 ** • Third Course in Spanish • 5 Units

74882	Fully Online Course	City/WEB	Munoz, E	08-23 to 12-18	16
	T 4:00-6:35pm	City/REMOTE	Munoz, E	08-23 to 12-18	16
71111	Fully Online Course	Mesa/WEB	Harrison, M	08-23 to 12-18	16
	W 11:10am-1:35pm	Mesa/LRC-213	Harrison, M	08-23 to 12-18	16
71114	Fully Online Course	Mesa/WEB	Padilla Barajas, H	08-23 to 12-18	16
	TTh 11:10am-12:35pm	Mesa/REMOTE	Padilla Barajas, H	08-23 to 12-18	16
71122	Fully Online Course	Mesa/WEB	Kosonoy, B	08-23 to 12-18	16
	MW 7:05-8:30pm	Mesa/REMOTE	Kosonoy, B	08-23 to 12-18	16
72485	Fully Online Course	Mira/REMOTE	Koch, A	08-23 to 12-18	16
	TTh 6:35-9:05pm	Mira/REMOTE	Koch, A	08-23 to 12-18	16
74229	Fully Online Course	Mira/REMOTE	Naters, V	08-23 to 12-18	16
	MW 8:00-10:30am	Mira/REMOTE	Naters, V	08-23 to 12-18	16

SPAN 202 ** • Fourth Course in Spanish • 5 Units

74883	Fully Online Course	City/WEB	Munoz, E	08-23 to 12-18	16
	T 4:00-6:35pm	City/REMOTE	Munoz, E	08-23 to 12-18	16
71993	Partially Online Course	Mesa/WEB	Primoza, A	08-23 to 12-18	16
	Th 9:35am-12:00pm	Mesa/LRC-213	Primoza, A	08-23 to 12-18	16

SPAN 210 ** • Conversation and Composition Spanish I • 3 Units

74884	Fully Online Course	City/WEB	Staff	08-23 to 12-18	16
	T 12:35-2:10pm	City/REMOTE	Staff	08-23 to 12-18	16
71123	Partially Online Course	Mesa/WEB	Kosonoy, B	08-23 to 12-18	16
	MW 5:30-6:55pm	Mesa/REMOTE	Kosonoy, B	08-23 to 12-18	16

SPAN 211 ** • Conversation and Composition Spanish II • 3 Units

74885	Fully Online Course	City/REMOTE	Staff	08-23 to 12-18	16
	T 12:35-2:10pm	City/REMOTE	Staff	08-23 to 12-18	16
71126	Partially Online Course	Mesa/WEB	Kosonoy, B	08-23 to 12-18	16
	MW 5:30-6:55pm	Mesa/REMOTE	Kosonoy, B	08-23 to 12-18	16

SPAN 215 ** • Spanish for Spanish Speakers I • 5 Units

74886	Fully Online Course	City/WEB	Diaz, W	08-23 to 12-18	16
	Th 9:35am-12:40pm	City/REMOTE	Diaz, W	08-23 to 12-18	16
71128	Fully Online Course	Mesa/WEB	Zabaleta, F	08-23 to 12-18	16
	T 9:35am-12:00pm	Mesa/REMOTE	Zabaleta, F	08-23 to 12-18	16
71129	Fully Online Course	Mesa/WEB	Zabaleta, F	08-23 to 12-18	16
	W 12:10-2:35pm	Mesa/REMOTE	Zabaleta, F	08-23 to 12-18	16

SPAN 216 ** • Spanish for Spanish Speakers II • 5 Units

74887	Fully Online Course	City/WEB	Diaz, W	08-23 to 12-18	16
	Th 9:35am-12:40pm	City/REMOTE	Diaz, W	08-23 to 12-18	16

SUSTAINABILITY

SUST 101 * • Introduction to Sustainability • 3 Units

73787	Fully Online Course	City/WEB	Rempala, E	08-23 to 12-18	16
	MW 10:00-11:00am	City/REMOTE	Rempala, E	08-23 to 12-18	16
73793	Fully Online Course	City/WEB	Rempala, E	08-23 to 12-18	16
	TTh 5:20-6:20pm	City/REMOTE	Rempala, E	08-23 to 12-18	16
71134	Fully Online Course	Mesa/WEB	Gwin, M	08-23 to 10-16	8
74372	Fully Online Course	Mesa/WEB	Gwin, M	10-18 to 12-18	8

TAGALOG

CN	Online	Location	Instructor	Start/End Date	Weeks
TAGA 101 ** • First Course in Tagalog • 5 Units					
72947	Fully Online Course	Mira/WEB	Sciarratta, M	08-23 to 12-18	16

TAGA 102 ** • Second Course in Tagalog • 5 Units

72630	Fully Online Course	Mira/WEB	Lapid, J	08-30 to 12-18	15
74915	Fully Online Course	Mira/WEB	Lapid, J	08-30 to 12-18	15

VETERINARY TECHNOLOGY

VTAH 115 * • Veterinary Office Procedures • 2 Units

71548	Fully Online Course	Mesa/WEB	Mumby, T	08-23 to 12-18	16
	F 11:00am-1:00pm	Mesa/REMOTE	Mumby, T	08-23 to 12-18	16

VTAH 135 * • Veterinary Pharmacology • 2 Units

71549	Fully Online Course	Mesa/WEB	Davis, J	08-23 to 12-18	16
	W 7:00am-8:30am	Mesa/REMOTE	Davis, J	08-23 to 12-18	16

VTAH 145 * • Veterinary Anatomy and Physiology • 3 Units

71861	Fully Online Course	Mesa/WEB	Davis, J	08-23 to 12-18	16
	W 7:00am-8:30am	Mesa/REMOTE	Davis, J	08-23 to 12-18	16

VTAH 155 * • Fundamentals of Animal Health Technology • 3.5 Units

71862	Fully Online Course	Mesa/WEB	Johnson, D	08-23 to 12-18	16
	F 9:00am-10:30am	Mesa/REMOTE	Johnson, D	08-23 to 12-18	16

VTAH 225 * • Animal Nursing Techniques and Anesthesiology • 3 Units

71552	Fully Online Course	Mesa/WEB	Kaleka, K	08-23 to 12-18	16
	W 9:00am-10:30am	Mesa/REMOTE	Kaleka, K	08-23 to 12-18	16

VIETNAMESE

VIET 101 # • First Course in Vietnamese • 5 Units

71130	Partially Online Course	Mesa/WEB	Nguyen, N	08-23 to 12-18	16
	M 6:00-8:25pm	Mesa/LRC-213	Nguyen, N	08-23 to 12-18	16

VIET 102 ** • Second Course in Vietnamese • 5 Units

71641	Partially Online Course	Mesa/WEB	Do, P	08-23 to 12-18	16
	6:00-8:25pm	Mesa/LRC-223	Do, P	08-23 to 12-18	16

WEB DEVELOPMENT

WEBD 127 * • Creating User-Centered Content • 3 Units

70272	Fully Online Course	Mesa/WEB	Molmud, L	08-23 to 12-18	16
-------	---------------------	----------	-----------	----------------	----

WEBD 152 ** • Beginning Web Development: HyperText Markup Language (HTML) and Cascading Style Sheets (CSS) • 3 Units

70580	Fully Online Course	Mesa/WEB	Gibson, M	08-23 to 10-16	8
72050	Fully Online Course	Mesa/WEB	Paloma, C	10-18 to 12-18	8

WEBD 164 ** • Javascript for Web Development • 3 Units

71294	Fully Online Course	Mesa/WEB	Secor, K	08-23 to 12-18	16
74187	Fully Online Course	Mesa/WEB	Secor, K	10-18 to 12-18	8

WEBD 166 ** • PHP: an Introduction • 3 Units

70273	Fully Online Course	Mesa/WEB	Pelkie, T	08-23 to 12-18	16
-------	---------------------	----------	-----------	----------------	----

* Prerequisite, corequisite, advisory or limitation on enrollment
Pass/No Pass available ## Pass/No Pass Only

SAN DIEGO CITY COLLEGE
SAN DIEGO MESACOLLEGE
SAN DIEGO MIRAMAR COLLEGE

ONLINE CLASSES AT A GLANCE

Check for additional course details online at <http://schedule.sdccd.edu> before enrolling.

WEB DEVELOPMENT *continued*

CN	Online	Location	Instructor	Start/End Date	Weeks
WEBD 167 * • Using Web Databases • 3 Units					
71572	Fully Online Course	Mesa/WEB	Pelkie, T	08-23 to 12-18	16
WEBD 168 *# • Intermediate HTML (HyperText Markup Language) and CSS (Cascading Style Sheets) for Web Design • 3 Units					
70581	Fully Online Course	Mesa/WEB	Gibson, M	10-18 to 12-18	8
WEBD 169 *# • Website Development Using Open Source Content Management Systems • 3 Units					
71586	Fully Online Course	Mesa/WEB	Paloma, C	08-23 to 12-18	16
WEBD 171 * • Advanced JavaScript for Web Development • 3 Units					
71571	Fully Online Course	Mesa/WEB	Secor, K	08-23 to 12-18	16
WEBD 173 * • E-Commerce Website Creation • 3 Units					
70284	Fully Online Course	Mesa/WEB	Secor, K	08-23 to 12-18	16
WEBD 191 * • Professional Practices in Web Design • 3 Units					
71317	Fully Online Course	Mesa/WEB	Secor, K	08-23 to 12-18	16

WOMEN'S STUDIES

WMNS 101 *# • Introduction to Gender and Women's Studies • 3 Units

70755	Fully Online Course	Mesa/WEB	Dedrick, L	08-23 to 12-18	16
	W 9:35am-11:00am	Mesa/REMOTE	Dedrick, L	08-23 to 12-18	16
74335	Fully Online Course	Mesa/WEB	Dedrick, L	08-23 to 12-18	16



During District declared emergencies, Partially Online Courses may be changed to an online format. In the event that the course location changes, students will be notified. Please visit <http://schedule.sdccd.edu/> to confirm class meeting details and technology requirements.

San Diego College of Continuing Education

FREE ONLINE CLASSES FALL 2021

Free Career Training

San Diego College of Continuing Education serves more than **40,000 students** each year **at seven campuses** around San Diego. Students attend noncredit classes for many reasons:

- ▶ Prepare for college
- ▶ Complete free career training
- ▶ Sharpen skills

SAN DIEGO
COLLEGE OF
CONTINUING
EDUCATION



PREPARE FOR COLLEGE WITH BASIC SKILLS

High School Diploma/Equivalency/Basic Skills

Average reading, writing and math skills will help you be successful in any college-level class. If you need help with any of these basic skills, Continuing Education has free classes that can help you.

See the schedule at sdcce.edu

Career Education

Industry Recognized and State Approved

One of the most valuable benefits of completing a free career education program is that you will be trained for a specific job. You'll even receive a signed Certificate of Completion that verifies your education and your skills. Choose from more than 70 certificate programs and find something that matches your interests or skills. Become job-ready in as little as one year or less.

Visit sdcce.edu to check out your options.



sdcce.edu

English as a Second Language

If you would benefit from enrollment in an English language class, free classes are available. If you don't know what additional help you may need Student Services will help you coordinate an assessment.

ESL Transition to College

A specialized course focuses on writing, taking notes from lectures, and college-level essay writing. You also learn about college programs and how to apply to college.

Career Readiness

- ▶ Resumes and applications
- ▶ Interview techniques
- ▶ Communication skills
- ▶ Next steps to better employment

Student Success

Humberto Perez

Humberto Perez, 29, completed San Diego College of Continuing Education's Auto Body and Paint Technician program in 2010. Last year he returned to Sdcce to study Automotive Upholstery and earn two more certificates.

"In the real world, a job advertisement is only looking for a Mechanic or a Body Painter, so as a certified Technician I am experienced in many areas and I can ask for better pay." Following Sdcce, Humberto will transition to San Diego Miramar College to continue his education and will begin creating his own auto shop; building vehicles and doing custom work.





Student Success

Lavette Arciga

Lavette Arciga worked in the food service industry for eight years but found it difficult to advance without a high school diploma. While enrolled in San Diego College of Continuing Education's (SDCCE,'s) free Accelerated High School Program completion classes, Lavette was selected as a San Diego Promise student. She earned her diploma at Sdcce and transitioned to San Diego City College.

Pathways to Success

Young adults ages 18-24 who did not finish school, and who are not currently working, can connect with the San Diego Gateway to College and Career for help deciding on a career, next steps, and to find the help they need to succeed. As a first class, students participate in a Career and College Readiness course that assists students with learning more about themselves and their working styles, all while building skills needed to do well in classes, college and life.

COLLEGE CREDIT BY EXAM AGREEMENTS

1 Complete a San Diego Continuing Education course or Certificate Program

2 Apply to San Diego City, Mesa or Miramar College

3 Pass a credit by exam and earn credit for SDCCE courses



CERTIFICATE EARNED

- Auto Technician
- Clothing Construction
- Culinary Arts
- Child Development
- Interactive Media
- Business Information Technology/Office Systems
- Front End Web Developer



TRANSITION PROGRAM AT COMMUNITY COLLEGE

- Auto Technology (Miramar)
- Fashion (Mesa)
- Culinary Arts (Mesa)
- Early Child Development (City, Mesa, Miramar)
- Multimedia and Digital Imaging (Mesa)
- Various Microsoft Office and Learning the Internet classes (City, Mesa, Miramar)
- Web Design (Mesa)

For more information and to understand options with credit by exam agreements, contact your campus counselor.

ICOM Academy

A new way of learning online

San Diego College of Continuing Education (SDCCE) has a new fully online educational program to provide adult learners with fast, free, flexible job training. ICOM Academy (Interactive Competency-based Online Microcredentialing Academy) has more than 15 career education options including Small Business Entrepreneurship and Information Technology.

Fast

Programs are intensive and short-term. Most can be completed in 5-10 months.

Free

Career training programs are industry recognized and state approved. Open Education Resources will be prioritized for classes, which means Zero Textbook Costs for students.

Fully Online

Short-term certificate programs are fully online. Dynamic synchronous instruction makes these programs unique from other programs that provide little instructor interaction and peer-to-peer collaboration.

Flexible

Learn on your own time and in your own space. Every online class includes self-paced activities as well as scheduled faculty-led instruction and peer-to-peer collaboration.

Enroll Today!
sdcce.edu/ICOM



ICOM ACADEMY

Interactive Competency-Based
Online Microcredentialing

Fast, free, flexible career education



**San Diego
Community College District**
3375 Camino del Rio South
San Diego, California 92108-3883
619-388-6500

Carlos O. Turner Cortez, Ph.D., President
San Diego College of Continuing Education
Board Of Trustees:
Geysil Arroyo, Mary Graham, Craig Milgrim, Bernie Rhinerson,
Maria Nieto Senour, Ph.D.
Constance M. Carroll, Ph.D., Chancellor

*The SDCCD is governed by its Board of Trustees. No oral or written representation is binding on the SDCCD without the express approval of the Board of Trustees.
San Diego College of Continuing Education Public Information Office 06/2021.*

Get started



APPLY

Complete a free application online at sdcce.edu

Select CE and CEHS for fall 2021 term

Receive a student ID number



CREATE YOUR MYSDCCD ACCOUNT

Follow the online prompts to stay connected via e-mail



SEARCH FOR CLASSES

Choose your class(es)

Counselors are available to help you



ORIENTATION

Many programs require assessment and/or orientation

If required, pre-registration or orientation will be noted in the program information



ENROLL

If the class requires a permission number, you'll receive it in orientation

Log into your mySDCCD account by entering your student ID number and password

Add the class(es) to your schedule



START CLASS

Attend the class remotely for fall 2021

Visit **sdcce.edu**
for registration details

Are you highly motivated and seeking an exceptional learning experience?

Then the Honors Program is for you!

NOTE: The Honors Program is available only in full term courses (15 weeks minimum) during fall and spring semesters (not summer). Fall 2021 COVID-19 Update: Due to campus closures, Honors contracts and courses will be accepted online.

Benefits of Honors

- Discover transfer agreements and special relationships with UCLA, UCI, UC Berkeley, SDSU, USD, Mills College, Pomona College, and more
- Get the Honors designation on your transcript
- Explore leadership opportunities
- Gain access to additional resources, such as university libraries
- Take courses taught from a global perspective
- Get career experience through internships or volunteer work
- Build a support network in a field you want to enter
- Investigate a subject you enjoy in greater depth
- Work closely with your professors
- Prepare for the rigorous demands of upper division coursework at a university



Honors Courses and Contracts

There are a range of Honors courses offered in the Fall and Spring semesters. Honors Contracts are individual agreements between a student and the instructor that enable the student to do Honors-level work and receive Honors credit for a regular course, providing flexibility in scheduling.

Interested in developing an Honors Contract?

- The Contract specifies honors-level objectives and tasks to be completed by the student in addition to regular course objectives. Instructors will provide students with a new honors syllabus specifying those objectives/tasks.

Program Eligibility

The Honors Program is open to all students. To join, contact your campus honors coordinators.

Honors Scholarships

If you enroll in an honors class or an Honors Contract, you may be eligible to apply for an Honors Scholarship.

Contact your campus Honors Coordinator for applications and information.

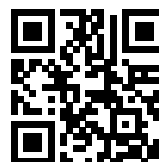

Scan with your phone or tablet QR Code reader to learn more

FOR MORE INFORMATION, CONTACT YOUR HONORS COORDINATOR.

City: Hector Martinez, hmartine@sdccd.edu • Mesa: Ranmali Rodrigo, rrodrigo@sdccd.edu • Miramar: Carmen Carrasquillo, cjay@sdccd.edu

City: www.sdccity.edu/academics/academic-programs/honors.aspx

Mesa: www.sdmesa.edu/honors

Miramar: www.sdmiramar.edu/campus/honors/

WE ARE SAN DIEGO!

OFF-CAMPUS LOCATIONS

(Off-campus locations are in **bold type** in course listings.)

	ABREV	BLDG	ROOM	LOCATION
City College	Chicano Fed	Chicano Fed	TBD	Chicano Federation 3180 University Ave #317, 92104
	GASEL	GASEL	TBD	SDG&E Co. Skills Training Center 9060 Friars Road, San Diego, CA 92108
	IDEATE	IDEATE	CLSRM	IDEATE High Academy 1400 Park Blvd, San Diego, CA 92101
	MORLE	CITY	MORFD	Morley Field 2221 Morley Field Drive, San Diego, CA 92104
Educational Cultural Complex	ECC	ECC	TBD	Educational Cultural Complex 4343 Ocean View Blvd., San Diego, CA 92113
Miramar College	MFAF	MFAF	CLSRM	Montgomery Field 3870 Kearny Villa Road, San Diego, CA 92123
	MSBAC	MSBAC	CLSRM	Mission Bay Aquatic Center 1001 Santa Clara Place, San Diego, CA 92109



SAN DIEGO COMMUNITY COLLEGE DISTRICT

The San Diego Community College District serves over 100,000 students at its three colleges and seven Continuing Education campuses.



District Office

3375 Camino del Rio South, San Diego, CA 92108-3883
sdccd.edu, (619) 388-6500

A

San Diego City College

1313 Park Boulevard, San Diego, CA 92101-4787
sdcity.edu, (619) 388-3400

B

San Diego Mesa College

7250 Mesa College Drive, San Diego, CA 92111-4998
sdmesa.edu, (619) 388-2600 / (858) 627-2500

C

San Diego Miramar College

10440 Black Mountain Road, San Diego, CA 92126-2999
sdmiramar.edu, (619) 388-7800 / (858) 536-7800

D

San Diego College of Continuing Education

4343 Ocean View Boulevard, San Diego, CA 92113-1915
sdce.edu, (619) 388-4956

1

SDCCE at Mesa College,

(619) 388-1950
7350 Armstrong Place, San Diego, CA 92111-4998

2

SDCCE at Miramar College,

(619) 388-7800
10440 Black Mountain Road San Diego, CA 92126-2999

3

César E. Chávez Campus,

(619) 388-1910
1901 Main Street, San Diego, CA 92113-2129

4

Educational Cultural Complex,

(619) 388-4956
4343 Ocean View Boulevard, San Diego, CA 92113-1915

5

Mid-City Campus,

(619) 388-4500
3792 Fairmount Avenue, San Diego, CA 92105-2204

6

North City Campus,

(619) 388-1800
8355 Aero Drive, San Diego, CA 92123-1720

7

West City Campus,

(619) 388-1873
3249 Fordham Street, San Diego, CA 92110-5332

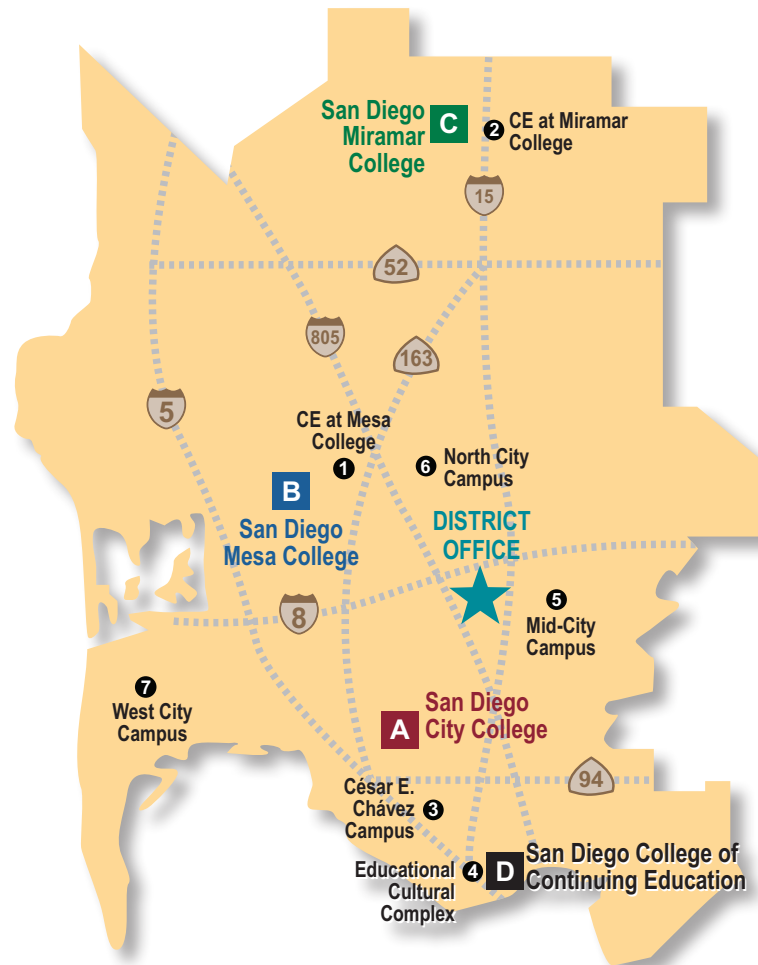

SAN DIEGO COMMUNITY COLLEGE DISTRICT CORPORATE COUNCIL

This schedule was published with financial support from our Corporate Council whose membership includes:





San Diego Community College District
Administrative Offices
3375 Camino del Rio South
San Diego, CA 92108-3883

**PERIODICALS
ECRWSS**

Board of Trustees:

Geysil Arroyo
Mary Graham
Craig Milgrim
Bernie Rhinerson
Maria Nieto Senour, Ph.D.

Chancellor:

Carlos O. Turner Cortez, Ph.D.

POSTAL CUSTOMER

IMAGINE THE POSSIBILITIES



GET STARTED NOW AT
sdccd.edu

Or scan with your phone or tablet
QR Code reader to link to the
online class schedule.

- Transfer Degrees
- Administration of Justice/Fire Science and Public Safety
- Aircraft-Maintenance Technology and Aeronautics
- Architecture
- Arts, Graphics/Multimedia
- Business Programs
- Communications
- Computer Networking and Information Technology

- Culinary Arts and Hospitality Studies
- Elementary and Secondary Education
- Engineering and Technology
- Engineering-Related Occupations
- Fashion
- General Education
- Geographic Information Systems
- Health Sciences/Public Services
- Languages

- Liberal Arts and Sciences
- Mathematics and Natural Sciences
- Military Studies
- Physical Education and Health Education
- Social/Behavioral Sciences
- Visual and Performing Arts
- Apprenticeship

... and more!

CONTACT US WITH QUESTIONS
AND/OR SUGGESTIONS AT
619.388.6500 or schedule@sdccd.edu

Follow us on: facebook.com/sdccd | twitter.com/sdccd | instagram.com/theSDCCD | youtube.com/theSDCCD



Please Recycle