

**SAN DIEGO COMMUNITY COLLEGE DISTRICT**

CITY COLLEGE | MESA COLLEGE | MIRAMAR COLLEGE



# **SPRING 2022**

## **CLASS SCHEDULE**



# **YOUR FUTURE STARTS HERE**

**CLASSES START**  
JANUARY 31

# Welcome to City, Mesa, and Miramar Colleges

This schedule provides a full course listing of all Spring 2022 classes offered at San Diego City, Mesa, and Miramar colleges in one convenient publication. Each college is separated by colored tabs for quick access. For online course offerings, refer to the "Online Classes" section in the back of this schedule.

For classes, cancellations, and changes since the printing of this schedule, visit the online schedule of classes at:

[classschedule.sdccd.edu](http://classschedule.sdccd.edu)

## Follow these Steps to Succeed!

1) Apply for <b>Admission</b> and apply for <b>Financial Aid</b>
2) <b>Request Official Transcripts</b> from prior institutions to develop an Education Plan. Strictly for clearing prerequisites, students may use unofficial transcripts prior to registration to by submitting a <b>Proof of Prerequisite Form</b> , along with your unofficial transcript, via the <b>SDCCD online forms website</b> .
3) <b>Complete Orientation, Assessment/Milestones</b> , and meet with a <b>Counselor for an Education Plan</b> .
4) <b>Log into mySDCCD, place classes into your shopping cart.</b> Complete the 3 step enrollment process <b>on or after</b> your assigned <b>Registration Date and Time</b> .
5) <b>Pay Your Fees</b> and/or <b>Confirm your Aid has covered all fees:</b> Students may be dropped from classes for non-payment of Fees.

*See page 4 for details*

Students who complete **orientation, self-guided assessment**, and get an **education plan** by **October 22** will receive an early registration appointment for Spring.

## mySDCCD Helpdesk:

If you are having problems with any aspect of mySDCCD [myportal.sdccd.edu](http://myportal.sdccd.edu) go to: [mysdccd.atlassian.net/servicedesk](http://mysdccd.atlassian.net/servicedesk) to file a helpdesk ticket.

Transcripts may be ordered online at:  
[sdccd.edu/students/transcripts](http://sdccd.edu/students/transcripts)

## Apply for Graduation Deadline

**October 1, 2021** Deadline for students to file a apply for Graduation who are transferring to a CSU for Spring 2022 and completing an Associate Degree for Transfer.

**November 15, 2021** Deadline to apply for Graduation as a Fall graduate; after this date, students will be Spring graduates.  
**February 14, 2022** Deadline for students to file a apply for Graduation who are transferring to a CSU for Fall 2022 and completing an Associate Degree for Transfer.

**March 20, 2022** Deadline for students to apply for Graduation and ensure their name will be included in the commencement program.

**April 30, 2022** Deadline to apply for Graduation as a Fall graduate; after this date, students will be Spring graduates.

## Know Your Rights and Responsibilities as a Student

Visit [sdccd.edu](http://sdccd.edu) for information on:

- Student Support Services Hours of Operation
- Important Deadlines
- Academic Calendar
- Student Guide to College
- College Policies
- Registration Information
- Pre-requisite/Co-requisite Information
- The Intersegmental General Education Transfer Curriculum Information (IGETC)
- Services for Homeless Students
- Immigration Guidelines

Students with disabilities should contact the college Disability Support Programs and Services department (DSPS) or refer to the Student Guide to College section in the online schedule.

For a complete description of the many programs and student services available, go to [sdccd.edu/students/support-services](http://sdccd.edu/students/support-services)

## Nondiscrimination

The District, and each individual who represents the District, shall provide access to its services, classes, and programs without regard to national origin, religion, age, gender, gender identity, gender expression, race or ethnicity, color, medical condition, genetic information, ancestry, sexual orientation, marital status, physical or mental disability, pregnancy, or military and veteran status, or because they are perceived to have one or more of the foregoing characteristics, or based on association with a person or group with one or more of these actual or perceived characteristics. Find the District's nondiscrimination policy at: [sdccd.edu/docs/District/policies/District%20Governance/BP%203410.pdf](http://sdccd.edu/docs/District/policies/District%20Governance/BP%203410.pdf). Lack of English speaking skills and/or visual/hearing impairment will not be a barrier to admission or participation in Career Technical Education programs.

## Title IX

The San Diego Community College District is committed to a safe and equitable learning environment for all students and employees. It does not discriminate on the basis of gender in its education programs and employment. You can report any incident of sex- or gender-based discrimination or harassment, including sexual assault, intimate partner violence, or stalking, to the District's Title IX Coordinator at the number below or through the District's Title IX website: [sdccd.edu/students/titleix](http://sdccd.edu/students/titleix)

### District Title IX Coordinator

Poppy Fitch Title IX Coordinator/Director, Disability Support Programs & Services (DSPS)	(619) 388-6983 <a href="mailto:pfitch001@sdccd.edu">pfitch001@sdccd.edu</a>
---	--

You may also contact:

### College Title IX Deputies

City: Marciano Perez Dean, Student Affairs	(619) 388-3498
Mesa: Claudia Perkins Disciplinary and Compliance Officer	(619) 388-2699
Miramar: Cheryl Barnard Dean, Student Affairs	(619) 388-7313

### In Case of an Emergency

The college needs your cell phone number to inform you of a college or districtwide emergency.

Log on to mySDCCD: [my.sdccd.edu](http://my.sdccd.edu) to provide us with this very important information.

# JOIN US FOR SPRING CLASSES!

## SAN DIEGO COMMUNITY COLLEGE DISTRICT



Dr. Carlos O. Turner Cortez  
*Chancellor*

We welcome you to City, Mesa, and Miramar colleges, the three credit-granting institutions of the San Diego Community College District. All three colleges are among the top-quality colleges in California and the nation. We offer associate degrees, certificates, and a bachelor's degree in occupational programs that prepare students for transfer to four-year colleges and entry-level jobs.

During difficult economic times brought on by the evolving COVID-19 pandemic, a community college education can be an important step in positioning yourself for a successful future. Because of the excellence of our faculty, small class sizes, and the personal attention that is provided, our students achieve their goals of employment or high academic performance when they transfer.

Given the current educational landscape, we recognize that some students may need access to a laptop, wifi, or other equipment. You are encouraged to contact your college of record to see what resources might be available, including possible emergency assistance.

**Registering early for classes is essential in order to increase the likelihood of getting the classes you need. Don't wait until the end of the registration time period!**

In addition to the for-credit courses offered at the District's three colleges, the San Diego College of Continuing Education offers free adult education classes in a variety of program areas.

We applaud your desire to improve your skills and wish you every success in your academic life.



Dr. Ricky Shabazz  
*President, City College*



Dr. Pamela T. Luster  
*President, Mesa College*



Dr. P. Wesley Lundburg  
*President, Miramar College*



Dr. Kay Faulconer Boger  
*Interim President, College of Continuing Education*

### Periodical Statement

CLASS SCHEDULE (USPS 024-308) Vol. 15 Issue #5 is published six times a year: once each in January, April, May, June, August and November by the San Diego Community College District, 3375 Camino del Rio South, San Diego, CA, 92108-3883. Periodicals Postage Paid at San Diego, California.

POSTMASTER: Send address corrections to CLASS SCHEDULE Attn: Mailroom/Duplicating, San Diego Community College District, 3375 Camino del Rio South, San Diego, CA 92108-3883.

### Disclaimer

While every reasonable effort is made to ensure that statements in this schedule are accurate, the information contained herein is subject to change or elimination without notice by the administration of the San Diego Community College District. Students should consult the appropriate campus, campus/district website or department for current information, as well as for any special rules or requirements imposed.



# TABLE OF CONTENTS

## INTERSESSION

Academic Calendar and Key Dates .....	4
<b>City Course Listings .....</b>	<b>5</b>
<b>Mesa Course Listings .....</b>	<b>6</b>
<b>Miramar Course Listings .....</b>	<b>9</b>

## SPRING 2022

Academic Calendar and Key Dates .....	11
Five Steps to Registration .....	12
<b>City College .....</b>	<b>13</b>
Key Services.....	14
Campus Map.....	15
Course Listings .....	16
<b>Educational Cultural Complex</b>	
Course Listings .....	44
Campus Map.....	45
<b>Military Education .....</b>	<b>46</b>

<b>Mesa College.....</b>	<b>47</b>
Key Services.....	48
Campus Map.....	49
Course Listings.....	50
<b>Miramar College.....</b>	<b>83</b>
Key Services.....	84
Campus Map.....	85
Course Listings.....	86
Off-Campus Locations & Directions .....	105
<b>Evening Classes .....</b>	<b>107</b>
Course Listings.....	108
<b>Online Classes.....</b>	<b>115</b>
Course Listings .....	118
<b>Continuing Education.....</b>	<b>155</b>
The Honors Program .....	159
Off-Campus Locations.....	160

### Title IX and Campus SaVE Act

San Diego City, Mesa, and Miramar Colleges and Continuing Education are committed to a safe and equitable learning environment for all students and employees. The District's Title IX & Campus SaVE Act website is available at <http://www.sdccd.edu/titleix/>. The website provides students with important resources, policies, and instructions on how to prevent and report incidents of sex- or gender-based discrimination or harassment to the Title IX Coordinator. *It's on us* to build a safe learning community for everyone.

### Drug and Alcohol Abuse Prevention Program

The Drug Free Schools and Campuses Regulations (34 CFR, Part 86) of the Drug-Free Schools and Communities Act (DFSCA) require Institutions of Higher Education (IHE) to provide written information regarding the institution's Alcohol and Other Drugs (AOD) Program. The purpose of this regulation is to inform and assist students concerning the prevention and unlawful possession, use, or distribution of illicit drugs and alcohol on school premises, or as part of any of its activities. For more information, see the Drug and Alcohol Abuse Prevention Program website at: <http://www.sdccd.edu/DAAPP>

### Disability Support Programs and Services (DSPS)

The San Diego Community College District provides academic accommodations and services for students with disabilities in compliance with State and Federal legislation including Section 504 and 508 of the Rehabilitation Act of 1973, and the Americans with Disabilities Act Amendments Act (ADAAA). Student participation in the Disability Support Programs and Services (DSPS) program is voluntary. For information regarding campus DSPS locations, policies and procedures, and complaint and grievance information, please visit: <http://dsps.sdccd.edu>

### Consumer Information

The Higher Education Opportunity Act requires San Diego City, Mesa, and Miramar colleges, and Continuing Education to make health, safety, student financial assistance, graduation/ completion, and transfer-rate information available to all students. This information is published online at: <http://www.sdccd.edu/consumer>



**...GET A JUMP ON SPRING  
...GET A STEP AHEAD  
...STEP INTO  
INTERSESSION!**

***Interession is...***

- A short-term session occurring before the start of Spring semester.
- An opportunity to take the number of classes – one (or two!) that's right for you!

***Interession is...***

**a great opportunity to:**

- Fulfill a prerequisite for a Spring class.
- Earn general education transfer credits for only \$46 per unit.
- Get a step closer to graduation.

***Interession is...***

- Open to new and continuing students.
- Easy to enroll – Just turn the page (or link to our website: <http://classschedule.sdccd.edu/>) to find out more!

## **INTERSESSION**

**4-WEEK SESSION**

**JANUARY 3–29**



**SAN DIEGO  
CITY COLLEGE**



**SAN DIEGO  
MESA COLLEGE**



**SAN DIEGO  
MIRAMAR  
COLLEGE**

**interession**

# INTERSESSION 2022

4-WEEK SESSION • JANUARY 3–29, 2022

## ACADEMIC CALENDAR AND KEY DATES

Students must have a valid application on file from CCCApply to register. All registration activity is conducted in **mySDCCD**: <https://myportal.sdccd.edu>. High School students requesting concurrent enrollment should visit: <https://www.sdccd.edu/future-students/high-school-students.aspx>. For additional registration information go to page 12 in this schedule.

### IMPORTANT DATES – 4-WEEK SESSION: JANUARY 3–29, 2022

Oct 22	<b>Application and Priority Registration deadline</b> <i>Students who file an application after the deadline will enroll during “Open Registration”</i>
Nov 4	<b>Registration for eligible DSPS; EOPS; CalWORKs; Homeless or Foster Youth***; Active Duty Military &amp; Veterans***</b>
Nov 11	<b>Veterans Day Holiday**</b>
Nov 5 – Dec 5	<b>Registration by Appointment</b>
Nov 25–26	<b>Thanksgiving Holiday**</b>
Dec 6	<b>Open Registration begins</b>
Jan 3	<b>Interession begins</b> <b>For Add/Drop/Refund deadlines see additional information below</b>
Jan 5	<b>Refund Deadline for enrollment fees and/or nonresident tuition</b>
Jan 10	<b>Last day to petition for Pass/No Pass grade option*</b>
Jan 17	<b>Martin Luther King Day**</b>
Jan 19	<b>Withdrawal Deadline – The last day to withdraw from classes and receive a “W”. No drops accepted after this date. Thereafter, a student must receive a letter grade.</b>
Jan 29	<b>End of Interession*</b>
Jan 30	<b>Residence Determination Date</b>
Feb 7	<b>Interession 2022 Grades available*</b> on mySDCCD at: <a href="https://myportal.sdccd.edu">https://myportal.sdccd.edu</a>

\*\* Holidays – No Saturday or Sunday classes following a Friday Holiday. No Sunday classes before a Monday Holiday.

\*\*\* Active Duty Military, Veterans who were discharged within the past 15 years, Homeless or Foster Youth under 25 years of age may be eligible for priority registration. For information, contact the College Admissions Office by **October 22** for required verification.

### Education Plan Requirement

- Students with an **Abbreviated Education Plan** will lose their priority registration if they do not complete a **Comprehensive Education Plan** within three semesters.
- Students are encouraged to meet with a counselor to satisfy this requirement and obtain a Comprehensive Education Plan.

ATTENTION

For additional class information, click the **Class** number in the search results, or the ‘My Classes’ area of **mySDCCD**.

Class	Section	Days & Times	Room	Instructor	Meeting Dates	Status	Campus	Location	
13673	1001-TUT TUT	TBA	City L-205	Staff	08/19/2019 - 12/16/2019	●	City College	On Campus	Class Details

For class **deadline dates** including Add, Drop, Refund, Pass/No Pass, and Withdrawal, click on the Calendar icon .

**STUDENTS MUST PARK IN STUDENT LOTS ONLY. NO STUDENT PARKING IN FACULTY/STAFF LOTS.**

## ACCOUNTING

CN	Days	Time	Location	Instructor	Start/End Date	Weeks
<b>ACCT 116A * • Financial Accounting • 4 Units</b>						
85651	Fully Online Course		City/WEB	Staff	01-03 to 01-29	4

## ANTHROPOLOGY

<b>ANTH 102 ** • Introduction to Biological Anthropology • 3 Units</b>						
80023	Fully Online Course		City/WEB	Randall, T	01-03 to 01-29	4
85145	Fully Online Course		City/WEB	Randall, T	01-03 to 01-29	4
<b>ANTH 103 ** • Introduction to Cultural Anthropology • 3 Units</b>						
85146	Fully Online Course		City/WEB	Lacy, K	01-03 to 01-29	4

## BLACK STUDIES

<b>BLAS 140A ** • History of the U.S., Black Perspectives • 3 Units</b>						
80674	Fully Online Course		City/WEB	Tesfamariam, A	01-03 to 01-29	4

## BUSINESS

<b>BUSE 100 * • Introduction to Business • 3 Units</b>						
80341	Fully Online Course		City/WEB	Staff	01-03 to 01-29	4
<b>BUSE 101 * • Business Mathematics • 3 Units</b>						
80879	Fully Online Course		City/WEB	Brady, L	01-03 to 01-29	4
<b>BUSE 119 * • Business Communications • 3 Units</b>						
80353	Fully Online Course		City/WEB	Brady, L	01-03 to 01-29	4
<b>BUSE 120 * • Principles of Money Management • 3 Units</b>						
81113	Fully Online Course		City/WEB	Staff	01-03 to 01-29	4
<b>BUSE 150 • Human Relations in Business • 3 Units</b>						
80702	Fully Online Course		City/WEB	Rankin, C	01-03 to 01-29	4

## COMMUNICATION STUDIES

<b>COMS 103 * • Oral Communication • 3 Units</b>						
80303	Fully Online Course		City/WEB	Jacobs, L	01-03 to 01-29	4
80875	Fully Online Course		City/WEB	Pitts, A	01-03 to 01-29	4

## COSMETOLOGY

<b>COSM 81 * • Basic Business Practices • 2.5 Units</b>						
85429	Fully Online Course		City/WEB	Staff	01-03 to 01-29	4

## ECONOMICS

<b>ECON 120 * • Principles of Macroeconomics • 3 Units</b>						
85656	Fully Online Course		City/WEB	Obiya, A	01-03 to 01-29	4

## ENGLISH

<b>ENGL 101 ** • Reading and Composition • 3 Units</b>						
80973	Fully Online Course		City/WEB	Kovach, C	01-03 to 01-29	4
85590	Fully Online Course		City/WEB	Collier, S	01-03 to 01-29	4
<b>ENGL 205 ** • Critical Thinking and Intermediate Composition • 3 Units</b>						
80974	Fully Online Course		City/WEB	Padilla, S	01-03 to 01-29	4
85592	Fully Online Course		City/WEB	Whitworth, E	01-03 to 01-29	4

## HEALTH EDUCATION

<b>HEAL 101 • Health and Lifestyle • 3 Units</b>						
85997	Fully Online Course		City/WEB	Bodnar, D	01-03 to 01-29	4

## HISTORY

<b>HIST 100 ** • World History I • 3 Units</b>						
80194	Fully Online Course		City/WEB	Laurein, S	01-03 to 01-29	4

## NUTRITION

<b>NUTR 150 * • Nutrition • 3 Units</b>						
86001	Fully Online Course		City/WEB	Hogan, G	01-03 to 01-29	4
86042	Fully Online Course		City/WEB	Staff	01-03 to 01-29	4

## PHILOSOPHY

<b>PHIL 100 ** • Logic and Critical Thinking • 3 Units</b>						
85140	Fully Online Course		City/WEB	Scavone, A	01-03 to 01-29	4
<b>PHIL 102A ** • Introduction to Philosophy: Reality and Knowledge • 3 Units</b>						
85139	Fully Online Course		City/WEB	Foglia, L	01-03 to 01-29	4

## POLITICAL SCIENCE

<b>POLI 103 ** • Comparative Politics • 3 Units</b>						
80665	Fully Online Course		City/WEB	Staff	01-03 to 01-29	4

## PSYCHOLOGY

<b>PSYC 101 ** • General Psychology • 3 Units</b>						
80026	Fully Online Course		City/WEB	St George, M	01-03 to 01-29	4
85125	Fully Online Course		City/WEB	St George, M	01-03 to 01-29	4

\* Prerequisite, corequisite, advisory or limitation on enrollment

# Pass/No Pass available ## Pass/No Pass Only

@ Off-campus locations are in **bold type**. See last page of schedule for location details.



## AMERICAN SIGN LANGUAGE/ INTERPRETING

CN	Days	Time	Location	Instructor	Start/End Date	Weeks
<b>AMSL 150 * • Introduction to Deaf Culture • 3 Units</b>						
82458	Fully Online Course		Mesa/WEB	Clary, W	01-03 to 01-29	4
82575	Fully Online Course		Mesa/WEB	Pedersen, S	01-03 to 01-29	4

## ANTHROPOLOGY

<b>ANTH 102 ** • Introduction to Biological Anthropology • 3 Units</b>						
86272	Fully Online Course		Mesa/WEB	Guenther, C	01-03 to 01-29	4
<b>ANTH 104 ** • Laboratory in Biological Anthropology • 1 Unit</b>						
86274	MTWTh	9:00am-12:10pm	Mesa SB-201	Suarez, S	01-03 to 01-29	4

## ART – FINE ART

<b>ARTF 100 ** • Art Orientation • 3 Units</b>						
82489	Fully Online Course		Mesa/WEB	Rogers, D	01-03 to 01-29	4
<b>ARTF 107 ** • Contemporary Art • 3 Units</b>						
82486	Fully Online Course		Mesa/WEB	Smulevitz, C	01-03 to 01-29	4
<b>ARTF 110 ** • Art History: Prehistoric to Gothic • 3 Units</b>						
82488	Fully Online Course		Mesa/WEB	Rogers, D	01-03 to 01-29	4
<b>ARTF 150A ** • Two-Dimensional Design • 3 Units</b>						
82481	Fully Online Course		Mesa/WEB	Laris, G	01-03 to 01-29	4

## BLACK STUDIES

<b>BLAS 140A ** • History of the U.S., Black Perspectives • 3 Units</b>						
82221	Fully Online Course		Mesa/WEB	Merritt, A	01-03 to 01-29	4
<b>BLAS 140B ** • History of the U.S., Black Perspectives • 3 Units</b>						
82224	Fully Online Course		Mesa/WEB	Odom, M	01-03 to 01-29	4

## BUSINESS

<b>BUSE 119 * • Business Communications • 3 Units</b>						
82066	Fully Online Course		Mesa/WEB	Shapiro, L	01-03 to 01-29	4
82067	Fully Online Course		Mesa/WEB	Eskew, H	01-03 to 01-29	4
83105	Fully Online Course		Mesa/WEB	Horne, A	01-03 to 01-29	4
<b>BUSE 140 * • Business Law and the Legal Environment • 3 Units</b>						
82068	Fully Online Course		Mesa/WEB	Landeros, E	01-03 to 01-29	4
82069	Fully Online Course		Mesa/WEB	Morrison, W	01-03 to 01-29	4
83046	Fully Online Course		Mesa/WEB	Landeros, E	01-03 to 01-29	4

## CHEMISTRY

CN	Days	Time	Location	Instructor	Start/End Date	Weeks
<b>CHEM 20 ** • Introduction to General Chemistry Refresher • 0.5 Units</b>						
82577	Fully Online Course		Mesa/WEB	Hernandez, A	01-03 to 01-29	4

## CHILD DEVELOPMENT

<b>CHIL 121 • Curriculum: Art • 3 Units</b>						
86350	W	9:35am-11:00am	Mesa/REMOTE	Cecil, D	01-03 to 01-29	4
	Fully Online Course		Mesa/WEB	Cecil, D	01-03 to 01-29	4

## COMMUNICATION STUDIES

<b>COMS 103 * • Oral Communication • 3 Units</b>						
82499	MTWTh	9:00am-12:15pm	Mesa/REMOTE	James, C	01-03 to 01-29	4
82500	Fully Online Course		Mesa/WEB	Kohlenberg, T	01-03 to 01-29	4
83048	Fully Online Course		Mesa/WEB	Wirig, K	01-03 to 01-29	4
85376	Fully Online Course		Mesa/WEB	Romero, T	01-03 to 01-29	4

<b>COMS 135 ** • Interpersonal Communication • 3 Units</b>						
82501	MTWTh	9:00am-12:15pm	Mesa/REMOTE	Malinis, B	01-03 to 01-29	4
82502	MTWTh	9:00am-12:15pm	Mesa/REMOTE	Plambek, S	01-03 to 01-29	4

## DENTAL ASSISTING

<b>DENA 139 * • Dental Radiography II • 0.5 Units</b>						
82418	MTWTh	8:30am-9:50am	Mesa/S-112	Shelhamer, G	01-02 to 01-31	4
82419	MTWTh	10:30am-11:50am	Mesa/S-112	Shelhamer, G	01-02 to 01-31	4
82420	MTWTh	12:30-1:50pm	Mesa/S-112	Staff	01-02 to 01-31	4
82421	MTWTh	2:30-3:50pm	Mesa/S-112	Perkins, C	01-02 to 01-31	4

## DRAMATIC ARTS

<b>DRAM 105 ** • Introduction to Dramatic Arts • 3 Units</b>						
82507	Fully Online Course		Mesa/WEB	Staff	01-03 to 01-29	4

## ECONOMICS

<b>ECON 120 * • Principles of Macroeconomics • 3 Units</b>						
82070	Fully Online Course		Mesa/WEB	Song, X	01-03 to 01-29	4
82071	Fully Online Course		Mesa/WEB	Song, X	01-03 to 01-29	4
83044	Fully Online Course		Mesa/WEB	Abajian, M	01-03 to 01-29	4

<b>ECON 121 * • Principles of Microeconomics • 3 Units</b>						
82074	Fully Online Course		Mesa/WEB	Abajian, M	01-03 to 01-29	4
82230	Fully Online Course		Mesa/WEB	Abajian, M	01-03 to 01-29	4
83045	Fully Online Course		Mesa/WEB	Song, X	01-03 to 01-29	4



During District declared emergencies, Partially Online Courses may be changed to an online format. In the event that the course location changes, students will be notified. Please visit <http://schedule.sdccd.edu/> to confirm class meeting details and technology requirements.

INTERSESSION 2022 • [www.sdccd.edu/online](http://www.sdccd.edu/online)

# MESA COLLEGE • INTERSESSION 2022

Check for additional course details online at <http://schedule.sdccd.edu> before enrolling.

## EDUCATION

CN	Days	Time	Location	Instructor	Start/End Date	Weeks
<b>EDUC 100 *## • Tutor Training • 1 Unit</b>						
86355	F	8:00am-12:30pm	Mesa/REMOTE	Manasse, M	01-03 to 01-22	3
		Fully Online Course	Mesa/WEB	Manasse, M	01-03 to 01-22	3

## ENGLISH

ENGL 101 *# • Reading and Composition • 3 Units					
81916	Fully Online Course	Mesa/WEB	Motaleb, P	01-03 to 01-29	4
81917	Fully Online Course	Mesa/WEB	Cox, K	01-03 to 01-29	4
81922	Fully Online Course	Mesa/WEB	Elder, J	01-03 to 01-29	4

### ENGL 205 \*# • Critical Thinking and Intermediate Composition • 3 Units

81905	Fully Online Course	Mesa/WEB	Walker, R	01-03 to 01-29	4
81906	Fully Online Course	Mesa/WEB	Barhoum, S	01-03 to 01-29	4

## EXERCISE SCIENCE

EXSC 139A * • Weight Training I • 0.5 Units						
86468	MTWThF	7:00am-9:00am	Mesa/ES-104	Staff	01-03 to 01-29	4
86469	MTWTh	9:35am-11:00am	Mesa/ES-104	Guidi, J	01-03 to 01-29	4
	Fully Online Course		Mesa/WEB	Guidi, J	01-03 to 01-29	4
86470	Fully Online Course		Mesa/WEB	Ricketts, S	01-03 to 01-29	4
	MWF	11:10am-12:10pm	Mesa/ES-104	Ricketts, S	01-03 to 01-29	4

EXSC 139B * • Weight Training II • 0.5 Units					
86495	Fully Online Course	Mesa/ES-104	Staff	01-03 to 01-29	4
86496	Fully Online Course	Mesa/WEB	Guidi, J	01-03 to 01-29	4
	MTWTh 9:35am-11:00am	Mesa/ES-104	Guidi, J	01-03 to 01-29	4
86497	Fully Online Course	Mesa/WEB	Ricketts, S	01-03 to 01-29	4
	MWF 11:10am-12:10pm	Mesa/ES-104	Ricketts, S	01-03 to 01-29	4

EXSC 139C * • Weight Training III • 0.5 Units						
86503	Fully Online Course	Mesa/WEB	Staff	01-03 to 01-29	4	
86504	Fully Online Course	Mesa/WEB	Guidi, J	01-03 to 01-29	4	
	MTWTh	9:35am-11:00am	Mesa/ES-104	Guidi, J	01-03 to 01-29	4
86505	MWF	11:10am-12:10pm	Mesa/ES-104	Ricketts, S	01-03 to 01-29	4
	Fully Online Course	Mesa/WEB	Ricketts, S	01-03 to 01-29	4	

EXSC 139D * • Weight Training IV • 0.5 Units						
86511	Fully Online Course	Mesa/WEB	Staff	01-03 to 01-29	4	
86512	MTWTh 9:35am-11:00am	Mesa/ES-104	Guidi, J	01-03 to 01-29	4	
	Fully Online Course	Mesa/WEB	Guidi, J	01-03 to 01-29	4	
86513	MWF 11:10am-12:10pm	Mesa/ES-104	Ricketts, S	01-03 to 01-29	4	
	Fully Online Course	Mesa/WEB	Ricketts, S	01-03 to 01-29	4	

EXSC 145A * • Yoga I – Fundamentals of Yoga • 1 Unit					
86456	Fully Online Course	Mesa/WEB	Staff	01-03 to 01-29	4
86460	Fully Online Course	Mesa/WEB	Hollands, L	01-03 to 01-29	4

EXSC 145B * • Yoga II – Beginning Yoga • 1 Unit					
86457	Fully Online Course	Mesa/WEB	Staff	01-03 to 01-29	4
86461	Fully Online Course	Mesa/WEB	Hollands, L	01-03 to 01-29	4

EXSC 145C * • Yoga III – Intermediate • 1 Unit					
86458	Fully Online Course	Mesa/WEB	Staff	01-03 to 01-29	4
86462	Fully Online Course	Mesa/WEB	Hollands, L	01-03 to 01-29	4

## EXERCISE SCIENCE *continued*

CN	Days	Time	Location	Instructor	Start/End Date	Weeks
<b>EXSC 145D * • Yoga IV – Advanced Level • 1 Unit</b>						
86459	Fully Online Course		Mesa/WEB	Pisacano, C	01-03 to 01-29	4
86463	Fully Online Course		Mesa/WEB	Hollands, L	01-03 to 01-29	4

## HEALTH EDUCATION

HEAL 101 • Health and Lifestyle • 3 Units					
85272	Fully Online Course	Mesa/WEB	Fegan, J	01-03 to 01-29	4
85273	Fully Online Course	Mesa/WEB	Curran, T	01-03 to 01-29	4
85274	Fully Online Course	Mesa/WEB	Graham, K	01-03 to 01-29	4

## HISTORY

<b>HIST 109 *# • History of the United States I • 3 Units</b>					
82497	Fully Online Course	Mesa/WEB	Cox, M	01-03 to 01-29	4

## MATHEMATICS

<b>MATH 15A ## • Prealgebra Refresher • 1 Unit</b>					
82123	Fully Online Course	Mesa/WEB	Belew, S	01-03 to 01-29	4

<b>MATH 15B ## • Elementary Algebra and Geometry Refresher •</b>					
<b>1 Unit</b>					
82125	Fully Online Course	Mesa/WEB	Belew, S	01-03 to 01-29	4

<b>MATH 15C ## • Intermediate Algebra and Geometry Refresher •</b>					
<b>1 Unit</b>					
82126	Fully Online Course	Mesa/WEB	Belew, S	01-03 to 01-29	4

MATH 119 *# • Elementary Statistics • 3 Units					
82120	Fully Online Course	Mesa/WEB	Freeman, M	01-03 to 01-29	4
82121	Fully Online Course	Mesa/WEB	Parvini, S	01-03 to 01-29	4
82122	Fully Online Course	Mesa/WEB	Bernal, J	01-03 to 01-29	4
83102	Fully Online Course	Mesa/WEB	Spoon, K	01-03 to 01-29	4

## MEDICAL ASSISTING

MEDA 88 * • Electrocardiogram Application • 0.5 Units						
82552	MW	12:30-3:30pm	Mesa/S-204	Seng, V	01-03 to 01-29	4
	Fully Online Course		Mesa/WEB	Seng, V	01-03 to 01-29	4

## MUSIC

<b>MUSI 100 # • Introduction to Music • 3 Units</b>					
81832	Fully Online Course	Mesa/WEB	Lee, J	01-03 to 01-29	4
82822	Fully Online Course	Mesa/WEB	Bassett, I	01-03 to 01-29	4
85154	Fully Online Course	Mesa/WEB	Lee, J	01-03 to 01-29	4

MUSI 103 # • History of Rock Music • 3 Units					
81836	Fully Online Course	Mesa/WEB	Robinson, N	01-03 to 01-29	4
85155	Fully Online Course	Mesa/WEB	Robinson, N	01-03 to 01-29	4

<b>MUSI 111 # • Jazz History • 3 Units</b>					
81839	Fully Online Course	Mesa/WEB	Tordella, I	01-03 to 01-29	4

\* Prerequisite, corequisite, advisory or limitation on enrollment

# Pass/No Pass available ## Pass/No Pass Only

@ Off-campus locations are in **bold type**. See last page of schedule for location details.

**INTERSESSION 2022 • [www.sdccd.edu/online](http://www.sdccd.edu/online)**

SAN DIEGO  
**MESA COLLEGE**

# MESA COLLEGE • INTERSESSION 2022

Check for additional course details online at <http://schedule.sdccd.edu> before enrolling.

## NEURODIAGNOSTIC TECHNICIAN

CN	Days	Time	Location	Instructor	Start/End Date	Weeks
<b>NDTE 121 • Neurodiagnostic Lab Practice • 0.5 Units</b>						
85975	TTh	6:00-9:00pm	Mesa/S-204	Nowacki, R	01-03 to 01-29	4

## NUTRITION

### NUTR 150 \* • Nutrition • 3 Units

81822	Fully Online Course	Mesa/WEB	Dupraw, C	01-03 to 01-29	4
82582	Fully Online Course	Mesa/WEB	Milani, T	01-03 to 01-29	4
83058	Fully Online Course	Mesa/WEB	Ferraro, K	01-03 to 01-29	4

### NUTR 153 \* • Cultural Foods • 3 Units

81824	Fully Online Course	Mesa/WEB	Hite, N	01-03 to 01-29	4
83049	Fully Online Course	Mesa/WEB	Staff	01-03 to 01-29	4

## PERSONAL GROWTH

### PERG 120 \*\* • College Success and Lifelong Learning • 3 Units

81878	Fully Online Course	Mesa/WEB	Do, A	01-03 to 01-29	4
-------	---------------------	----------	-------	----------------	---

## PHILOSOPHY

### PHIL 100 \*\* • Logic and Critical Thinking • 3 Units

82226	Fully Online Course	Mesa/WEB	Gwin, M	01-03 to 01-29	4
-------	---------------------	----------	---------	----------------	---

## POLITICAL SCIENCE

### POLI 102 \*\* • Introduction to American Government • 3 Units

81529	Fully Online Course	Mesa/WEB	Rodriguez, M	01-03 to 01-29	4
-------	---------------------	----------	--------------	----------------	---

## REAL ESTATE

### REAL 101 • Real Estate Principles • 3 Units

82229	Fully Online Course	Mesa/WEB	Steidel, K	01-03 to 01-29	4
83047	Fully Online Course	Mesa/WEB	Steidel, K	01-03 to 01-29	4

## SOCIOLOGY

### SOCO 101 # • Principles of Sociology • 3 Units

86246	Fully Online Course	Mesa/WEB	McGinley, S	01-03 to 01-29	4
-------	---------------------	----------	-------------	----------------	---



## ACCOUNTING

CN	Days	Time	Location	Instructor	Start/End Date	Weeks
<b>ACCT 116A * • Financial Accounting • 4 Units</b>						
83938	Fully Online Course		Mira/WEB	Staff	01-03 to 01-29	4
<b>ACCT 116B * • Managerial Accounting • 4 Units</b>						
83801	Fully Online Course		Mira/WEB	Staff	01-03 to 01-29	4
<b>ACCT 150 * • Computer Accounting Applications • 3 Units</b>						
83802	Fully Online Course		Mira/WEB	Staff	01-03 to 01-29	4

## ADMINISTRATION OF JUSTICE

<b>ADJU 101 * • Introduction to Administration of Justice • 3 Units</b>						
83546	Fully Online Course		Mira/WEB	Staff	01-03 to 01-29	4
<b>ADJU 102 * • Criminal Law I • 3 Units</b>						
83930	Fully Online Course		Mira/WEB	Staff	01-03 to 01-29	4
<b>ADJU 210 * • Rules of Evidence • 3 Units</b>						
83562	Fully Online Course		Mira/WEB	Staff	01-03 to 01-29	4

## ANTHROPOLOGY

<b>ANTH 102 *# • Introduction to Biological Anthropology • 3 Units</b>						
86101	Fully Online Course		Mira/WEB	Kobari, S	01-03 to 01-29	4
86103	Fully Online Course		Mira/WEB	Kobari, S	01-03 to 01-29	4

## ART – FINE ART

<b>ARTF 100 *# • Art Orientation • 3 Units</b>						
86085	Fully Online Course		Mira/WEB	Staff	01-03 to 01-29	4
86086	Fully Online Course		Mira/WEB	Staff	01-03 to 01-29	4
86087	Fully Online Course		Mira/WEB	Staff	01-03 to 01-29	4
86089	Fully Online Course		Mira/WEB	Staff	01-03 to 01-29	4
86090	Fully Online Course		Mira/WEB	Staff	01-03 to 01-29	4

## BIOLOGICAL SCIENCES

<b>BIOL 130 *# • Human Heredity • 3 Units</b>						
83862	Fully Online Course		Mira/WEB	Staff	01-03 to 01-29	4

## COMPUTER BUSINESS TECHNOLOGY

<b>CBTE 140 * • Beginning Microsoft Excel • 2 Units</b>						
83803	Fully Online Course		Mira/WEB	Staff	01-03 to 01-29	4

## ECONOMICS

<b>ECON 120 * • Principles of Macroeconomics • 3 Units</b>						
83804	Fully Online Course		Mira/WEB	Staff	01-03 to 01-29	4
86175	Fully Online Course		Mira/WEB	Staff	01-03 to 01-29	4
<b>ECON 121 * • Principles of Microeconomics • 3 Units</b>						
83805	Fully Online Course		Mira/WEB	Staff	01-03 to 01-29	4
86176	Fully Online Course		Mira/WEB	Staff	01-03 to 01-29	4

## EMERGENCY MEDICAL TECHNICIAN

<b>EMGM 50A *## • CPR for Health Care Providers • 0.1 Unit</b>						
86357	Partially Online Course		Mira/WEB	Frichtel, J	01-18 to 01-19	4
	TW 8:30am-1:00pm		Mira/R3-100	Frichtel, J	01-18 to 01-19	4
	TW 8:30am-1:00pm		Mira/R3-100	Kjartanson, M	01-18 to 01-19	4
	Partially Online Course		Mira/WEB	Kjartanson, M	01-18 to 01-19	4
86358	Partially Online Course		Mira/WEB	Frichtel, J	01-20 to 01-21	4
	ThF 8:30am-1:00pm		Mira/R3-100	Frichtel, J	01-20 to 01-21	4
	Partially Online Course		Mira/WEB	Kjartanson, M	01-20 to 01-21	4
	ThF 8:30am-1:00pm		Mira/R3-100	Kjartanson, M	01-20 to 01-21	4
86378	Partially Online Course		Mira/WEB	Kjartanson, M	01-25 to 01-26	4
	TW 8:30am-1:00pm		Mira/R3-100	Kjartanson, M	01-25 to 01-26	4
	Partially Online Course		Mira/WEB	Frichtel, J	01-25 to 01-26	4
	TW 8:30am-1:00pm		Mira/R3-100	Frichtel, J	01-25 to 01-26	4
86379	FS 8:30am-1:00pm		Mira/R3-100	Kjartanson, M	01-28 to 01-29	4
	Partially Online Course		Mira/WEB	Kjartanson, M	01-28 to 01-29	4
	FS 8:30am-1:00pm		Mira/R3-100	Frichtel, J	01-28 to 01-29	4
	Partially Online Course		Mira/WEB	Frichtel, J	01-28 to 01-29	4

## EXERCISE SCIENCE

<b>EXSC 126A * • Cardio Conditioning I • 1 Unit</b>						
83965	Fully Online Course		Mira/WEB	Porter, R	01-03 to 01-29	4
84206	Fully Online Course		Mira/WEB	Cain, M	01-03 to 01-29	4
<b>EXSC 126B * • Cardio Conditioning II • 0.5 Units</b>						
83966	Fully Online Course		Mira/WEB	Porter, R	01-03 to 01-29	4
84207	Fully Online Course		Mira/WEB	Cain, M	01-03 to 01-29	4
<b>EXSC 126C * • Cardio Conditioning III • 0.5 Units</b>						
84208	Fully Online Course		Mira/WEB	Cain, M	01-03 to 01-29	4
84223	Fully Online Course		Mira/WEB	Porter, R	01-03 to 01-29	4
<b>EXSC 126D * • Cardio Conditioning IV • 0.5 Units</b>						
84209	Fully Online Course		Mira/WEB	Cain, M	01-03 to 01-29	4
84224	Fully Online Course		Mira/WEB	Porter, R	01-03 to 01-29	4
<b>EXSC 241B * • Introduction to Kinesiology • 3 Units</b>						
83646	Fully Online Course		Mira/WEB	Porter, R	01-03 to 01-29	4

\* Prerequisite, corequisite, advisory or limitation on enrollment

# Pass/No Pass available ## Pass/No Pass Only

@ Off-campus locations are in **bold type**. See last page of schedule for location details.

# MIRAMAR COLLEGE • INTERSESSION 2022

Check for additional course details online at <http://schedule.sdccd.edu> before enrolling.

## FIRE PROTECTION TECHNOLOGY

CN	Days	Time	Location	Instructor	Start/End Date	Weeks
<b>FIPT 101 * • Fire Protection Organization • 3 Units</b>						
83790	Fully Online Course		Mira/WEB	Hall, D	01-03 to 01-29	4
<b>FIPT 105 * • Fire Behavior and Combustion • 3 Units</b>						
85425	Fully Online Course		Mira/WEB	Staff	01-03 to 01-29	4
<b>FIPT 341 * • Company Officer 2B: General Administration Functions for Company Officers • 0.5 Units</b>						
84197	Partially Online Course		Mira/CLSRM	Staff	01-03 to 01-29	4
	W 1:00-5:00pm		Mira/REMOTE	Staff	01-03 to 01-29	4

## GEOGRAPHY

<b>GEOG 102 ** • Cultural Geography • 3 Units</b>						
86107	Fully Online Course		Mira/WEB	Staff	01-03 to 01-29	4

## HEALTH EDUCATION

<b>HEAL 101 • Health and Lifestyle • 3 Units</b>						
83654	Fully Online Course		Mira/WEB	Petti, K	01-03 to 01-29	4
84213	Fully Online Course		Mira/WEB	Cain, M	01-03 to 01-29	4
84245	Fully Online Course		Mira/WEB	Gehler, N	01-03 to 01-29	4

## HISTORY

<b>HIST 100 ** • World History I • 3 Units</b>						
86095	Fully Online Course		Mira/WEB	Staff	01-03 to 01-29	4
86097	Fully Online Course		Mira/WEB	Staff	01-03 to 01-29	4
86099	Fully Online Course		Mira/WEB	Staff	01-03 to 01-29	4
<b>HIST 109 ** • History of the United States I • 3 Units</b>						
86100	Fully Online Course		Mira/WEB	Staff	01-03 to 01-29	4
<b>HIST 110 ** • History of the United States II • 3 Units</b>						
86092	Fully Online Course		Mira/WEB	Staff	01-03 to 01-29	4

## MATHEMATICS

<b>MATH 104 ** • Trigonometry • 3 Units</b>						
86002	Fully Online Course		Mira/WEB	Staff	01-03 to 01-25	3
<b>MATH 116 ** • College and Matrix Algebra • 3 Units</b>						
86004	Fully Online Course		Mira/WEB	Staff	01-03 to 01-25	3
<b>MATH 119 ** • Elementary Statistics • 3 Units</b>						
86005	Fully Online Course		Mira/WEB	Staff	01-03 to 01-25	3
<b>MATH 121 ** • Basic Techniques of Applied Calculus I • 3 Units</b>						
86007	Fully Online Course		Mira/WEB	Staff	01-03 to 01-25	3
<b>MATH 151 ** • Calculus with Analytic Geometry II • 4 Units</b>						
86008	Fully Online Course		Mira/WEB	Staff	01-03 to 01-25	3
<b>MATH 245 ** • Discrete Mathematics • 3 Units</b>						
85676	Fully Online Course		Mira/WEB	Staff	01-03 to 01-25	3

## MATHEMATICS *continued*

CN	Days	Time	Location	Instructor	Start/End Date	Weeks
<b>MATH 252 * • Calculus with Analytic Geometry III • 4 Units</b>						
86009	Fully Online Course		Mira/WEB	Staff	01-03 to 01-25	3
<b>MATH 254 ** • Introduction to Linear Algebra • 3 Units</b>						
86010	Fully Online Course		Mira/WEB	Staff	01-03 to 01-25	3
<b>MATH 255 * • Differential Equations • 3 Units</b>						
86011	Fully Online Course		Mira/WEB	Staff	01-03 to 01-25	3

## NUTRITION

<b>NUTR 150 * • Nutrition • 3 Units</b>						
83661	Fully Online Course		Mira/WEB	Pareman, M	01-03 to 01-29	4

## OCEANOGRAPHY

<b>OCEA 101 ** • The Oceans • 3 Units</b>						
83820	Fully Online Course		Mira/WEB	Staff	01-03 to 01-29	4

## POLITICAL SCIENCE

<b>POLI 102 ** • Survey of Physical Science • 3 Units</b>						
86104	Fully Online Course		Mira/WEB	Staff	01-03 to 01-29	4
86106	Fully Online Course		Mira/WEB	Staff	01-03 to 01-29	4

## PSYCHOLOGY

<b>PSYC 101 ** • General Psychology • 3 Units</b>						
86079	Fully Online Course		Mira/WEB	Fassler, M	01-03 to 01-29	4
86080	Fully Online Course		Mira/WEB	Fassler, M	01-03 to 01-29	4
86082	Fully Online Course		Mira/WEB	Fassler, M	01-03 to 01-29	4

## SOCIOLOGY

<b>SOCO 101 # • Principles of Sociology • 3 Units</b>						
86083	Fully Online Course		Mira/WEB	Alsop, A	01-03 to 01-29	4
86084	Fully Online Course		Mira/WEB	Alsop, A	01-03 to 01-29	4

# SPRING 2022 • ACADEMIC CALENDAR AND KEY DATES

Students must have a valid application on file from CCCApply to register. All registration activity is conducted in **mySDCCD**: <https://myportal.sdccd.edu>. High School students requesting concurrent enrollment should visit: <https://www.sdccd.edu/future-students/high-school-students.aspx>

## PRIMARY 16-WEEK SESSION: JANUARY 31 – MAY 28, 2022

Jan 31	<b>Spring Semester begins</b>
Feb 11	<b>Last day to receive, process and pay for add codes</b>
Feb 11	<b>Deadline to drop classes with no "W" recorded</b>
Feb 11	<b>Refund Deadline for enrollment fees and/or nonresident tuition</b>
Feb 18	<b>Lincoln Day Holiday***</b>
Feb 21	<b>Washington Day Holiday***</b>
Mar 7	<b>Last day to petition for Pass/No Pass grade option</b>
Mar 28 – Apr 2	<b>Spring Break</b>
Apr 1	<b>Cesar Chavez Day Holiday***</b>
Apr 15	<b>Withdrawal Deadline – The last day to withdraw from classes and receive a "W". No drops accepted after this date. Thereafter, a student must receive a letter grade.</b>
May 28	<b>End of Spring Semester</b>
May 30	<b>Memorial Day Holiday***</b>

## KEY DATES (APPLIES TO ALL SESSIONS)

Oct 22	<b>Application and Priority Registration Deadline</b> <i>Students who file an application after the deadline will enroll during "Open Registration"</i>
Nov 4	<b>Registration for eligible DSPS; EOPS; CalWorks; Homeless or Foster Youth*; Active Duty Military &amp; Veterans*; Intercollegiate Athletes*</b>
Nov 11	<b>Veterans Day Holiday***</b>
Nov 5 – Dec 5	<b>Registration by Appointment</b>
Nov 25–26	<b>Thanksgiving Holiday***</b>
Dec 6	<b>Open Registration begins</b>
Jan 19	<b>Parking Permits advanced purchase deadline by noon**</b> <b>(Parking Permits required January 31 – May 28, 2022)</b>
Jan 24	<b>Bus and Trolley Passes available for purchase</b>
Jan 30	<b>Residence Determination date</b>
June 6	<b>Spring 2022 Grades available</b> on mySDCCD at: <a href="https://myportal.sdccd.edu">https://myportal.sdccd.edu</a>

\* Active Duty Military, Veterans who were discharged within the past 15 years, Homeless or Foster Youth under 25 years of age may be eligible for priority registration. For information, contact the College Admissions Office by **October 22** for required verification.

\*\* Permits purchased by this date by noon will be mailed. Permits purchased after this date will need to be picked up on campus. Parking permits are required at all times. Day permit machines are available in most student lots.

\*\*\* Holidays – No Saturday or Sunday classes following a Friday Holiday. No Sunday classes before a Monday Holiday.

See the next page for  
**Class Schedule tips and tricks.**

## California College Promise Grant

The California College Promise Grant (CCPG) is a state funded aid program that waives the enrollment fee for income eligible California residents. Students may apply for the CCPG one of two ways:

- Submit a FAFSA (<https://fafsa.ed.gov>)

**OR**

- Submit a California Dream Act Application (<https://dream.csac.ca.gov>)

**STUDENTS MUST PARK IN STUDENT LOTS ONLY. NO STUDENT PARKING IN FACULTY/STAFF LOTS.**





## 5 STEPS TO REGISTRATION

Open Registration  
Begins Dec 6

1. **APPLY FOR ADMISSION** to City or Mesa or Miramar College at **CCCApply** (Only 1 app needed for all 3 colleges)  
  
**APPLY FOR FINANCIAL AID** ([fafsa.ed.gov](https://fafsa.ed.gov)) or the California Dream Act application at: [dream.csac.ca.gov](https://dream.csac.ca.gov)
2. **REQUEST TRANSCRIPTS** from prior Institutions.
3. **Complete ORIENTATION**, verify **ASSESSMENT (MILESTONES)**, and **meet with a COUNSELOR for an EDUCATION PLAN**
4. **Log into mySDCCD**, view classes and **place classes into your shopping cart**. Complete the 3 step enrollment process **on or after your assigned Registration Date & Time**. (If waitlisted, monitor your status and/or email your instructor and request a **PERMISSION NUMBER** at the start of class.)
5. **PAY YOUR FEES** and/or **CONFIRM your Aid has covered all fees: Students may be DROPPED from classes for non-payment of fees.** (\$46 per unit, \$20 student health fee, NON-RESIDENT students will also pay \$307 per unit, and BACCALAUREATE courses are charged an additional \$84 per upper division unit.)

1. **Admission** to the San Diego Community College District (City, Mesa and Miramar Colleges) is open to:
  - Persons who possess a high school diploma or California high school proficiency exam certification or a high school equivalency certificate.
  - Persons 18 years of age or older, or emancipated minors who do not possess a high school diploma or equivalent, may be admitted by the college under provisional admissions status.
  - High school students requesting dual enrollment may be admitted as "special part-time" students subject to special criteria: <https://www.sdccd.edu/future-students/high-school-students.aspx>.

Returning students who have missed more than one year of enrollment must file a new application at CCCApply.

**Financial Aid information:** <https://www.sdccd.edu/students/financial-aid-scholarship/index.asp>

2. **Official Transcripts** from ALL other institutions must be on file to develop an Educational Plan or to have your records evaluated. Students may use **unofficial** transcripts, or grade reports from prior institutions to clear prerequisites only. Students should submit a completed Proof of Pre/Corequisites form along with the transcript/grade report to the college Counseling Office at <https://www.sdccd.edu/students/forms-and-documents.aspx>
3. **Orientation** provides information about the programs and services available at the college as well as strategies for student success. Please verify your level of **Assessment (Milestones in mySDCCD)**: Reading, writing, ELAC, and mathematics assessments help students enroll in the right courses aligned with their educational pathway, as well as meet prerequisites for other courses. Students should **meet with a counselor** to complete an Education Plan and develop a strategy for success by taking the correct classes.
4. **mySDCCD** ([my.sdccd.edu](https://my.sdccd.edu)) is where all class registration conducted: adding, dropping, waitlists, Pass/NoPass grade option changes, withdrawing, paying fees, checking awards and Financial Aid, grades, Academic Planning. **Registration is a 3 step process in mySDCCD** (Placing classes in your cart is the first step.) The maximum study load is 6 academic units for Intercession and 20 academic units for Spring.

**Students applying after the application deadline will register during 'Open Enrollment'.**

**Waitlists:** When a spot opens up you will be automatically enrolled from the waitlist unless there is a 'Time Conflict' or an issue with Requisites not being met. You must fix these issues immediately to be able to enroll.

5. **Fees** should be paid immediately, monitor the amount owed in the **"My Finances"** section of mySDCCD. Fees can be covered through forms of Aid (such as Financial Aid, CCPC, Veterans Benefits, Promise etc.) or can be paid with Credit Card, or through a Payment Plan. All students must pay the mandatory \$20.00 Student Health Services fee, whether or not they choose to use the health services or have their own insurance.

For complete details about all these step, see the Students webpage at <https://www.sdccd.edu/students>



## Welcome and Happy New Year!

I hope you had a great winter break and are prepared for an exciting spring semester. It is time to get back to classes!

There is so much to look forward to as City College continues

to work hard to share our vision for student success. We are offering both in-person and online classes with more than 200 programs to choose from. With the support of our wonderful faculty and classified professionals, we are implementing strategies that make a difference for our students and our community. Student support and academic excellence is at the heart of everything we do at City College.

As you begin or continue your education at City College, be sure to connect with a counselor to develop your educational plan. It is important that you have an educational plan that provides you with the most expedient pathway to your academic goals. An important planning process for your future involves using the many in-person and online student support and academic services that are available to help you succeed.

Please take time to learn about and utilize our many student support services available at City College. These include services such as our First Year Services, the Tutorial Center, the English Center, the Math Center, Puente, Umoja, our Veterans Service Center, Disability Support Programs and Services (DSPS), and a host of other student-centered programs.

City College continues to look for ways to support student access and success, social justice, and environmental stewardship. The spring semester brings new faces, new classes, fascinating projects and research, sports, and for our potential graduates, the culminating event of commencement. We look forward to contributing to and sharing in your academic success. Please visit [www.sdcity.edu](http://www.sdcity.edu) to learn more.

Thank you for choosing City College and sticking with us as we increase our in-person services. I hope you have an enjoyable and successful semester.

**Ricky Shabazz, Ed.D.**

President, San Diego City College

## SPRING 2022

### CLASSES START

January 31, 2022

**Intersession: January 3 – 29**

#### 8 WEEK

January 31 – March 26

April 4 – May 28

#### 9 WEEK

March 21 – May 28

#### 12 WEEK

February 14 – May 14

February 28 – May 28

#### 14 WEEK

February 14 – May 28

#### 18 WEEK

January 18 – May 28



**Bimonthly Hunger Action Days For Our Students in Need**  
Sign up: [sdcity.edu/about/leadership/student-services/student\\_affairs](http://sdcity.edu/about/leadership/student-services/student_affairs) and pick up a free bag of food and produce.

### HEARD THE NEWS?

Events | Announcements | Opportunities

[www.sdcity.edu](http://www.sdcity.edu)



@SanDiegoCityCollege



@sdcitycollege



San Diego City/College



San Diego City/College



San Diego City/College

city college

# KEY SERVICES

SPRING CLASSES • JANUARY 31 – MAY 28

## ADMINISTRATION

<b>Office of the President</b> , A Bldg.....	619.388.3453
<b>Vice President of Instruction</b> , A Bldg.....	619.388.3523
<b>Vice President of Student Services</b> , A Bldg.....	619.388.3464
<b>Vice President of Administrative Services</b> , T Bldg.....	619.388.3428

## ACADEMIC SCHOOLS

### Arts, Humanities, & Communications

Acting Dean Jeanie Tyler, AH-519A .....	619.388.3522
---	--------------

### Business, Engineering & Technology, Information Technology, & Cosmetology

Dean Rose LaMuraglia, BT-215 .....	619.388.3488
------------------------------------	--------------

### Math, Sciences, & Nursing

Vacant, S-111.....	619.388.3520
--------------------	--------------

### Behavioral & Social Sciences, and Consumer & Family Studies

Vacant, MS-551 .....	619.388.3207
----------------------	--------------

### Health, Exercise Science, and Athletics

Acting Dean Aaron Detty, P-101 .....	619.388.3706
--------------------------------------	--------------

### Information and Learning Technology

Dean Robbi Ewell, R-202D .....	619.388.3870
--------------------------------	--------------

## OFFICES

<b>Accounting/Student Cashier's Office</b> , A-256.....	619.388.3458
<b>Admissions</b> , A-241 .....	619.388.3458
<b>Apprenticeship</b> , BT-215 .....	619.388.3154
<b>Assessment</b> , A-201 .....	619.800.4681
<b>Associated Students Government</b> , M-200 .....	619.388.3353
<b>Athletics</b> , Harry West Gym.....	619.388.3704
<b>Bookstore</b> , D-104 and D-105 .....	619.388.3549
For the current hours, please call or visit <a href="http://www.bookstore.sdccd.edu/city">www.bookstore.sdccd.edu/city</a>	
<b>CalWORKs Program</b> , L-121 .....	619.800.3875
<b>Cafeteria</b> , City/Commons, Knight Market and Café at City.....	619.388.3415
C-Store (MS Building)	
<b>Cosmetology</b> , V Bldg. (Call for hours).....	619.388.3104
Services open to the public.	
<b>Counseling Office</b> , A-366 .....	619.894.6118
<b>Disability Support Program &amp; Services</b> , A-122 .....	619.800.2873
<b>Early Education Center</b> , EEC Bldg.....	619.388.3205
Day and evening child development services available.	
<b>English Center</b> , L-209 .....	619.388.3633
<b>Evaluations</b> , A-301 .....	619.388.6615

<b>EOPS</b> , A-354 .....	619.388.3209
<b>Financial Aid</b> , A-270 .....	619.786.3203
<b>Fitness Center</b> , P-2 (Hours: See EXSC listings).....	619.388.3545
<b>Honors Program</b> , AH-102 .....	619.388.3512
<b>Independent Learning Ctr</b> , R-105 (Lower Level) .....	619.388.3535
<b>Learning Community Program</b> , AH-511-e .....	619.388.3695
<b>Library/LRC</b> , R-Bldg. (Main Level) .....	619.388.3421
<b>Math Center</b> , L-208 .....	619.388.3580
<b>Mental Health Counseling</b> , A-180 .....	619.388.3055
FREE and CONFIDENTIAL. Please call for appointment.	
<b>MESA Program</b> , T-393 .....	619.388.3156
(Math, Engineering, Science Achievement)	
<b>Off-Campus Programs</b> , A-Bldg. (Call for hours) .....	619.800.4403
College Classes at the Educational Cultural Complex (ECC) .....	
<b>Outreach Services</b> , A-250 .....	619.800.2308
<b>Peer Mentor Lab</b> , A-313.....	619.800.2739
<b>Police, College</b> , V-100.....	619.388.3461
Emergencies, 24 hr. Call boxes. ....	
<b>Puente Program</b> , A-341 (General Counseling).....	619.388.3540
<b>Records</b> , A-241 .....	619.887.4989
<b>San Diego Promise Program</b> , A-241 .....	619.800.3464
<b>Scholarship Information</b> , M-200.....	619.388.3413
<b>Student Affairs</b> , M-200 .....	619.388.3498
<b>Student Health Clinic</b> , A-180 .....	619.388.3450
Free to see RN, MD, Nurse Practitioner for all currently enrolled City/College students. Nurse available for walk-in. Doctor & Nurse Practitioner by appointment.	
<b>Transfer/Career Center</b> , A-301 .....	619.500.2842
<b>Tutorial/Learning Center</b> , L-205.....	619.388.3685
<b>Veteran Affairs</b> , A-241 .....	619.388.3504
<b>Veterans Service Center</b> , M-101 .....	619.388.3698
<b>Virtual Welcome Center</b> , L Building in Curran Plaza.....	619.800.2739
<b>Umoja Program</b> , A-341 (General Counseling) .....	619.388.3796
<b>Work Experience</b> , BT-210-c.....	619.388.3495



For current hours and information, call or check online at [www.sdccity.edu](http://www.sdccity.edu)



1313 Park Boulevard • San Diego, CA 92101  
Connect with us by phone: 619.800.2739  
or online at [sdcity.edu](http://sdcity.edu)

Safety Escort Services and  
Police Dispatch 619.388.6405  
 LiveSafe

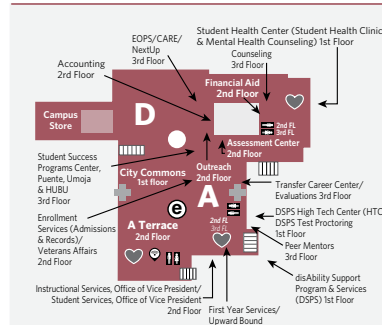
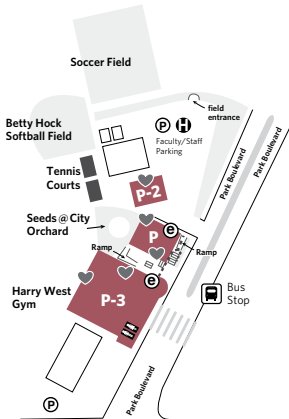

## "A BUILDING" ROOMS

<b>A-256</b>	Accounting	<b>A-250</b>	Outreach
<b>A-354</b>	EOPS/CARE/NextUp	<b>A-313</b>	Peer Mentors
<b>A-366</b>	Counseling Department	<b>A-322</b>	President's Office
<b>A-122</b>	disAbility Support Program & Services (DSPS)	<b>A-201</b>	Student Assessment
<b>A-113</b>	DSPS High Tech Center (HTC)	<b>A-221</b>	Student Equity
<b>A-131</b>	DSPS Test Proctoring	<b>A-180</b>	Student Health Center (Student Health Clinic & Mental Health Counseling)
<b>A-241</b>	Enrollment Services Admissions/Records/Veterans Affairs	<b>A-222</b>	Student Services, Office of Vice President
<b>A-270</b>	Financial Aid	<b>A-341</b>	Student Success Programs Center, Puente & Umoja, HUBU
<b>A-213</b>	First Year Services (FYS)	<b>A-301</b>	Transfer Career Center/Evaluations
<b>A-331A</b>	Foundation	<b>A-213</b>	Upward Bound
<b>A-222</b>	Instructional Services, Office of Vice President		

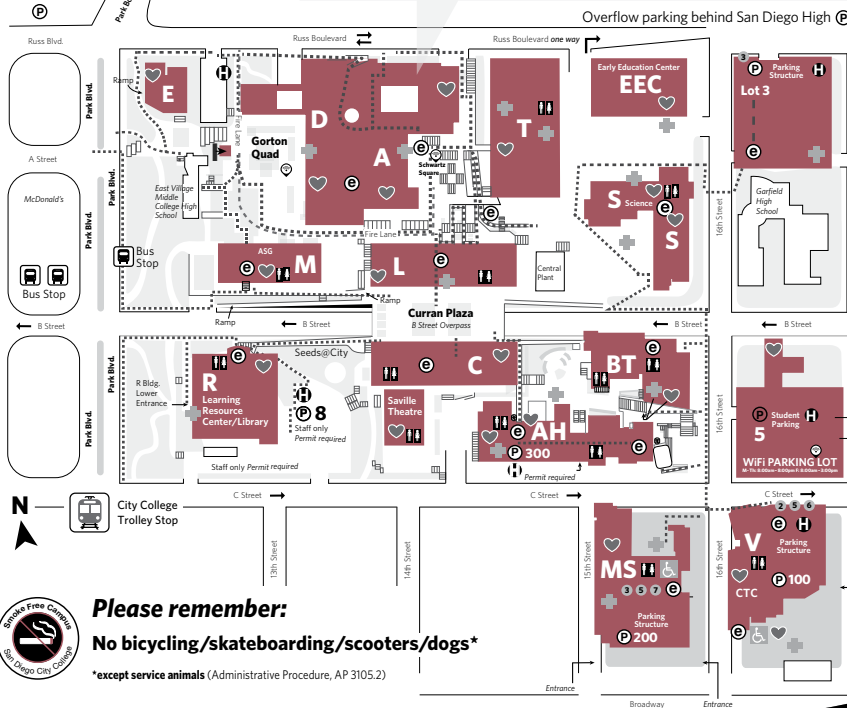

**Remote/Online Student Services**  
HELPING YOU ACHIEVE SUCCESS ANYWHERE AT  
[sdcity.edu/students/services/online.aspx](http://sdcity.edu/students/services/online.aspx)

**Need help with Applying/Registering/Financial Aid & more?**  
GIVE OUTREACH A CALL OR TEXT 619.800.2739  
MONDAY - FRIDAY | 8:00AM - 5:00PM

## OFF-CAMPUS CLASS LOCATIONS

**ECC** Educational Cultural Complex  
4343 Ocean View Boulevard, SD 92113

**MORLE** Morley Field  
2221 Morley Field Drive, San Diego, CA 92104

## SYMBOLS OFF-CAMPUS CLASS LOCATIONS

	Emergency Call Box		Parking
	AED Locations AEDs are generally located by elevators or near building entry points.		Parking Permit Machine
	Handicap Parking		Denotes parking level
	EVAC Chair		Elevators
	Accessible Route		Restrooms
	Fire Lane		
	WiFi Areas		

**Please remember:**

**No bicycling/skateboarding/scooters/dogs\***

\*except service animals (Administrative Procedure, AP 3105.2)

## SAN DIEGO CITY COLLEGE BUILDING CODES

**A** See "A Building" Rooms

**AH** The Constance M. Carroll, Ph.D., Arts and Humanities  
Art Gallery/Black Box Theatre/Center for the Literary Arts/City Works/Communication Studies/ELAC/English/Fine Art/Graphic Design/Honors/Labor Studies/Languages/iSUBIR! Cultural Center and DREAMER Resource Center/World Cultures

**BT** Business & Technology  
Business & Computer Systems/Business Studies/CTEA/Digital Journalism/Fantastique/Food Pantry/Humanities/Small Business Entrepreneurship Program & Business Resource Center/Philosophy/Strong Workforce/Work Experience

**C** The Center for Media & Performing Arts  
Dance/Drama & Theater/Music/Radio, TV, and Film  
Saville Theatre

**D** Campus Store/City Commons/Café at City/Knight Market

**ECC** Early Education Center

**I** Information Center Booth

**L** Academic Success Center  
CalWORKS/City Times/Contemplation Room/English Center/Institutional Effectiveness/KSDS/Math Center/Pride Hub/iSUBIR! Cross Cultural Center and Title V/Tutorial Center

**M** Student Affairs  
ASG/Facilities/Scholarships/Student Clubs/iSUBIR! Cultural Center and Commuter Center/Veterans Service Center

**MS** Mathematics & Social Sciences  
Behavioral Sciences/Bookstore (satellite)/C-Store and Espresso Station/Corporate Education Center/FHCSD/Mathematics/Military Education/Social Sciences

**P** Athletics, Exercise Science, and Health

**P-2** Fitness Center (FTCTR)

**P-3** Harry West Gymnasium (HWGYM)

**R** Learning Resource Center (LRC)/Library  
Independent Learning Center/Multimedia Center/CitySite

**S** Sciences

Life Sciences/Physical Sciences/Planetarium/Smart Market/iSUBIR! Cultural Center and STEM Center

**T** Administrative Services, Office of Vice President, Business Services/HVAC & Refrigeration/Center for Applied Competitive Technology (CACT)/CNC Machining/(CAD/CAM)/Digital Print Production & Mailroom/Electricity/Electronic Technology & Engineering/Engineering/Machine Technology/Manufacturing Engineering & Technology/MESA Program/Receiving & Stockroom/Sustainable Agriculture/Technical Support Group

**V** Career Technology Center (CTC)

Campus Police (V-100)/Cosmetology/Nursing/Photography

[sdcity.edu](http://sdcity.edu)



## ACCOUNTING

CN	Days	Time	Location	Instructor	Start/End Date	Week
<b>ACCT 102 • Basic Accounting • 3 Units</b>						
80862	Fully Online Course		City/WEB	Dennis, K	03-21 to 05-28	9
<b>ACCT 116A * • Financial Accounting • 4 Units</b>						
80017	Fully Online Course		City/WEB	Carr, S	03-14 to 05-28	10
80018	Fully Online Course		City/WEB	Carr, S	02-28 to 05-28	12
80140	Fully Online Course		City/WEB	Mustafa, T	04-04 to 05-28	8
80740	Fully Online Course		City/WEB	Mustafa, T	04-04 to 05-28	8
85651	Fully Online Course		City/WEB	Staff	01-03 to 01-29	4
<b>ACCT 116B * • Managerial Accounting • 4 Units</b>						
80143	Fully Online Course		City/WEB	Carr, S	02-28 to 05-28	12
80145	Fully Online Course		City/WEB	Mustafa, T	04-04 to 05-28	8
<b>ACCT 119 • Accounting Ethics • 3 Units</b>						
80861	Fully Online Course		City/WEB	Carr, S	04-04 to 05-28	8
<b>ACCT 125 * • Government &amp; Not-for-Profit Accounting • 3 Units</b>						
85650	Fully Online Course		City/WEB	Staff	04-04 to 05-28	8
<b>ACCT 128A * • Recordkeeping • 1.5 Units</b>						
85648	Fully Online Course		City/WEB	Staff	04-04 to 05-01	4
<b>ACCT 128B * • Payroll • 1.5 Units</b>						
85649	Fully Online Course		City/WEB	Staff	05-02 to 05-28	4
<b>ACCT 132 • Internal Revenue Service Tax Training • 1 Unit</b>						
81001	Fully Online Course		City/WEB	Carr, S	01-10 to 01-15	1
<b>ACCT 220 • Uniform CPA Examination Review Course • 4 Units</b>						
85652	Fully Online Course		City/WEB	Staff	04-04 to 05-28	8
<b>ACCT 270 * • Accounting Internship / Work Experience • 1 Unit</b>						
81008	TBA		City/CLSRM	Staff	01-02 to 05-31	20

*Instructor consent required.*

## AGRICULTURE

<b>AGRI 102 ** • Sustainable Urban Agricultural Practice • 3 Units</b>						
81099	Th	9:35am-1:00pm	City/T-331	Ferrieri, A	01-31 to 05-28	16
	Fully Online Course		City/WEB	Ferrieri, A	01-31 to 05-28	16
<b>AGRI 110 ** • Introduction to Fruit Tree Management • 3 Units</b>						
86394	W	12:45-3:45pm	City/T-331	McConnell, E	01-31 to 05-28	16
	Fully Online Course		City/WEB	McConnell, E	01-31 to 05-28	16
<b>AGRI 116 ** • Drip Irrigation Basics • 2 Units</b>						
81044	M	12:45-3:45pm	City/REMOTE	Gerson, J	04-04 to 05-28	8
	Fully Online Course		City/WEB	Gerson, J	04-04 to 05-28	8
<b>AGRI 125 * • Introduction to Soil Science • 3 Units</b>						
80916	Fully Online Course		City/WEB	McConnell, E	01-31 to 05-28	16
	T	10:40am-12:35pm	City/REMOTE	McConnell, E	01-31 to 05-28	16
81046	T	10:40am-12:35pm	City/REMOTE	McConnell, E	01-31 to 05-28	16
	Fully Online Course		City/WEB	McConnell, E	01-31 to 05-28	16
<b>AGRI 128 ** • Food Preservation Skills • 1 Unit</b>						
81169	Fully Online Course		City/WEB	McCormack, B	02-14 to 03-26	6
	F	2:20-3:50pm	City/REMOTE	McCormack, B	02-14 to 03-26	6

## AIR CONDITIONING, REFRIGERATION, ENVIRONMENTAL CONTROL TECHNOLOGY

CN	Days	Time	Location	Instructor	Start/End Date	Week
<b>AIRE 60 • Construction Safety and Health • 2 Units</b>						
80654	Fully Online Course		City/WEB	Bond, J	04-04 to 05-28	8
<b>AIRE 94 • HVAC/R Certification Training • 3 Units</b>						
80655	Fully Online Course		City/WEB	Bond, J	01-31 to 03-26	8
<b>AIRE 100 * • Basic Refrigeration &amp; AC Theory • 4 Units</b>						
85481	Fully Online Course		City/WEB	Bond, J	01-31 to 05-28	16
<b>AIRE 103 * • Basic Refrigeration &amp; AC Lab • 2 Units</b>						
80348	Partially Online Course		City/WEB	Staff	01-31 to 05-28	16
	MW	6:10-9:15pm	City/T-211	Staff	01-31 to 05-28	16
<b>AIRE 124 * • Power &amp; Control Systems Theory • 3 Units</b>						
85483	Fully Online Course		City/WEB	Morgan, D	01-31 to 05-28	16
<b>AIRE 125 * • Power &amp; Control Systems Lab • 2 Units</b>						
80351	Partially Online Course		City/WEB	Morgan, D	01-31 to 05-28	16
	TTh	6:10-9:15pm	City/T-211	Morgan, D	01-31 to 05-28	16
<b>AIRE 128 * • Comfort Heating Systems Theory • 4 Units</b>						
80961	TTh	4:30-6:30pm	City/REMOTE	Rafii, B	01-31 to 05-28	16
<i>Online/Zoom meetings, when held, will be during scheduled class time.</i>						
<b>AIRE 129 * • Comfort Heating Systems Lab • 2 Units</b>						
80962	TTh	6:55-10:00pm	City/REMOTE	Rafii, B	01-31 to 05-28	16
<i>Online/Zoom meetings, when held, will be during scheduled class time.</i>						
<b>AIRE 132 * • Advanced Refrigeration &amp; AC Theory • 3 Units</b>						
85500	Fully Online Course		City/WEB	Montoya, A	01-31 to 05-28	16
<b>AIRE 133 * • Advanced Refrigeration &amp; AC Lab • 2 Units</b>						
80690	Partially Online Course		City/WEB	Montoya, A	01-31 to 05-28	16
	TTh	6:10-9:15pm	City/T-201	Montoya, A	01-31 to 05-28	16

## ALCOHOL AND OTHER DRUG STUDIES

<b>AODS 150 * • Introduction to Chemical Dependency • 3 Units</b>						
80956	T	9:35am-12:45pm	City/MS-565	Wiehl, W	01-31 to 05-28	16
81035	M	5:30-8:40pm	City/MS-522	Staff	01-31 to 05-28	16
<b>AODS 153 * • Chemical Dependency Family Counseling Techniques • 3 Units</b>						
80030	TTh	5:30-6:55pm	City/MS-123	Burke, K	01-31 to 05-28	16
85106	WTh	11:10am-12:35pm	City/MS-123	Burke, K	01-31 to 05-28	16
<b>AODS 154 * • Law, Ethics, and Skills in Alcohol and Other Drug Counseling • 3 Units</b>						
80031	Fully Online Course		City/WEB	Burke, K	01-31 to 05-28	16
85093	M	9:35am-12:45pm	City/MS-221	Pando, J	01-31 to 05-28	16
<b>AODS 156 * • Case Management in Alcohol and Other Drug Counseling • 3 Units</b>						
80032	T	9:35am-12:45pm	City/MS-221	Pando, J	01-31 to 05-28	16
85094	T	5:30-8:40pm	City/MS-561	Granstaff II, R	01-31 to 05-28	16
<b>AODS 157 * • Pharmacology of Psychoactive Drugs • 3 Units</b>						
80033	W	5:30-8:40pm	City/MS-565	Wiehl, W	01-31 to 05-28	16

## ALCOHOL AND OTHER DRUG STUDIES *continued*

CN	Days	Time	Location	Instructor	Start/End Date	Week
<b>AODS 159 * • Co-Occurring Disorders in Alcohol and Other Drug Counseling • 3 Units</b>						
80034	MW	5:30-6:55pm	City/MS-123	Burke, K	01-31 to 05-28	16
<b>AODS 160 * • Group Dynamics in Alcohol and Other Drug Counseling • 3 Units</b>						
80035	WTh	12:45-2:10pm	City/MS-123	Burke, K	01-31 to 05-28	16
<b>AODS 162 * • Internship Seminar: Alcohol and Other Drug Counseling • 3 Units</b>						
80036	Th	1:00-4:00pm	City/MS-565	Wiehl, W	01-31 to 05-28	16
<b>AODS 163 * • AODS Internship • 3.5 Units</b>						
80039	Fully Online Course		City/WEB	Wiehl, W	01-31 to 05-28	16
<i>A Permission number will be distributed on the first day of class meeting of AODS 162 class number 50063, Chemical Dependency Internship Seminar. Students must have an internship at an approved substance abuse treatment facility prior to enrollment in this class.</i>						

## AMERICAN SIGN LANGUAGE/ INTERPRETING

<b>AMSL 120 * • American Sign Language Level I • 5 Units</b>						
85573	M	9:35am-12:40pm	City/REMOTE	Nakaji, M	01-31 to 05-28	16
	Fully Online Course		City/WEB	Nakaji, M	01-31 to 05-28	16
85574	Fully Online Course		City/WEB	Nakaji, M	01-31 to 05-28	16
	M	1:00-4:05pm	City/REMOTE	Nakaji, M	01-31 to 05-28	16
85576	W	5:00-7:35pm	City/REMOTE	Sottak, P	01-31 to 05-28	16
	Fully Online Course		City/WEB	Sottak, P	01-31 to 05-28	16
<b>AMSL 121 * • American Sign Language Level II • 5 Units</b>						
<b>AMSL 220 * • American Sign Language Level III • 5 Units</b>						
86322	T	5:00-7:35pm	City/REMOTE	Laubenthal, S	01-31 to 05-28	16
	Fully Online Course		City/WEB	Laubenthal, S	01-31 to 05-28	16

## ANTHROPOLOGY

<b>ANTH 102 ** • Introduction to Biological Anthropology • 3 Units</b>						
80023	Fully Online Course		City/WEB	Randall, T	01-03 to 01-29	4
80042	Fully Online Course		City/WEB	O'connor, J	01-31 to 05-28	16
80044	Fully Online Course		City/WEB	Staff	01-31 to 05-28	16
80045	Fully Online Course		City/WEB	Schoenberg, A	01-31 to 05-28	16
80046	Fully Online Course		City/WEB	Aguilar, J	01-31 to 05-28	16
80047	Fully Online Course		City/WEB	Aguilar, J	01-31 to 05-28	16
85145	Fully Online Course		City/WEB	Randall, T	01-03 to 01-29	4
<b>ANTH 103 ** • Introduction to Cultural Anthropology • 3 Units</b>						
80050	Fully Online Course		City/WEB	Gross, G	01-31 to 05-28	16
80051	Fully Online Course		City/WEB	O'connor, J	01-31 to 05-28	16
81086	Fully Online Course		City/WEB	Aguilar, J	04-04 to 05-28	8
85146	Fully Online Course		City/WEB	Lacy, K	01-03 to 01-29	4
<b>ANTH 104 ** • Laboratory in Biological Anthropology • 1 Unit</b>						
80052	Fully Online Course		City/WEB	Lacy, K	01-31 to 05-28	16
80053	Fully Online Course		City/WEB	Lacy, K	01-31 to 05-28	16
80054	Fully Online Course		City/WEB	Lacy, K	01-31 to 05-28	16
81031	Fully Online Course		City/WEB	Schoenberg, A	01-31 to 05-28	16
<b>ANTH 107 ** • Introduction to Archaeology • 3 Units</b>						
81087	Fully Online Course		City/WEB	Gross, G	04-04 to 05-28	8

## ANTHROPOLOGY *continued*

CN	Days	Time	Location	Instructor	Start/End Date	Week
<b>ANTH 115 ** • Introduction to Archaeological Field Work • 4 Units</b>						
85143	F	10:00am-4:00pm	City/REMOTE	Gross, G	01-31 to 05-28	16
	W	9:00am-12:00pm	City/MS-563	Gross, G	01-31 to 05-28	16
<i>Field work is an integral component of this course. Class will be held off campus at an archaeological site on Fridays and on campus on Wednesdays. Student are required to attend and expected to have their own transportation. For questions, please contact the instructor at ggross@sdccd.edu.</i>						
<b>ANTH 120 ** • Archaeological Artifact Analysis • 3 Units</b>						
85144	M	12:45-2:50pm	City/MS-563	Gross, G	01-31 to 05-28	16
	W	12:45-3:50pm	City/MS-563	Gross, G	01-31 to 05-28	16

## ARABIC

<b>ARAB 101 # • First Course in Arabic • 5 Units</b>						
80066	Fully Online Course		City/WEB	Qudeimat, Y	01-31 to 05-28	16
	M	6:00-9:05pm	City/REMOTE	Qudeimat, Y	01-31 to 05-28	16
85506	M	9:35am-12:50pm	City/REMOTE	Qudeimat, Y	01-31 to 05-28	16
	Fully Online Course		City/WEB	Qudeimat, Y	01-31 to 05-28	16
<b>ARAB 102 ** • Second Course in Arabic • 5 Units</b>						
80070	TTh	9:35-11:00am	City/AH-512	Haddad, J	01-31 to 05-28	16
85507	Fully Online Course		City/WEB	Toma, M	01-31 to 05-28	16
	W	6:00-9:10pm	City/REMOTE	Toma, M	01-31 to 05-28	16

## ART – FINE ART

<b>ARTF 100 ** • Art Orientation • 3 Units</b>						
80071	Fully Online Course		City/WEB	Staff	01-31 to 05-28	16
80072	MW	11:10am-12:35pm	City/AH-306	Staff	01-31 to 05-28	16
<b>ARTF 104 ** • Artists and Designers Today • 3 Units</b>						
80175	TTh	11:10am-12:35pm	City/REMOTE	Delgado, A	01-31 to 05-28	16
<b>ARTF 110 ** • Art History: Prehistoric to Gothic • 3 Units</b>						
80075	TTh	8:00-9:25am	City/AH-306	Dailard, D	01-31 to 05-28	16
<b>ARTF 111 ** • Art History: Renaissance to Modern • 3 Units</b>						
80076	Fully Online Course		City/WEB	Staff	01-31 to 05-28	16
85438	TTh	11:10am-12:35pm	City/AH-306	Horne, P	01-31 to 05-28	16
<b>ARTF 150A ** • Two-Dimensional Design • 3 Units</b>						
80081	MW	1:00-4:10pm	City/AH-407	Horne, P	01-31 to 05-28	16
	MW	1:00-4:10pm	City/AH-407	Hughes-Oelrich, T	01-31 to 05-28	16
<b>ARTF 151 ** • Three-Dimensional Design • 3 Units</b>						
81061	TTh	11:10am-2:15pm	City/AH-315	Hughes-Oelrich, T	01-31 to 05-28	16
<b>ARTF 155A ** • Freehand Drawing I • 3 Units</b>						
80085	MW	9:35am-12:45pm	City/AH-305	Staff	01-31 to 05-28	16
<b>ARTF 155B ** • Freehand Drawing II • 3 Units</b>						
80167	MW	1:00-4:10pm	City/AH-302	Hulgin, W	01-31 to 05-28	16
<b>ARTF 165A ** • Composition in Painting I • 3 Units</b>						
80168	TTh	2:20-5:30pm	City/AH-302	Hulgin, W	01-31 to 05-28	16
<b>ARTF 165B ** • Composition in Painting II • 3 Units</b>						
80169	TTh	2:20-5:30pm	City/AH-302	Hulgin, W	01-31 to 05-28	16
<b>ARTF 165C ** • Composition in Painting III • 3 Units</b>						
80170	TTh	2:20-5:30pm	City/AH-302	Hulgin, W	01-31 to 05-28	16
<b>ARTF 165D ** • Composition in Painting IV • 3 Units</b>						
80171	TTh	2:20-5:30pm	City/AH-302	Hulgin, W	01-31 to 05-28	16

\* Prerequisite, corequisite, advisory or limitation on enrollment

# Pass/No Pass available ## Pass/No Pass Only

@ Off-campus locations are in **bold type**. See last page of schedule for location details.



## ART – FINE ART *continued*

CN	Days	Time	Location	Instructor	Start/End Date	Week
<b>ARTF 170A ** • Contemporary Crafts I • 3 Units</b>						
80172	MW	2:20-5:30pm	City/AH-315	Delgado, A	01-31 to 05-28	16
<b>ARTF 170B ** • Contemporary Crafts II • 3 Units</b>						
80173	MW	2:20-5:30pm	City/AH-315	Delgado, A	01-31 to 05-28	16
<b>ARTF 170C ** • Contemporary Crafts III • 3 Units</b>						
80174	MW	2:20-5:30pm	City/AH-315	Delgado, A	01-31 to 05-28	16
<b>ARTF 175A ** • Sculpture I • 3 Units</b>						
85473	F	9:00am-3:55pm	City/AH-315	Dibos, Y	01-31 to 05-28	16
<b>ARTF 175B ** • Sculpture II • 3 Units</b>						
85474	F	9:00am-3:55pm	City/AH-315	Dibos, Y	01-31 to 05-28	16
<b>ARTF 175C ** • Sculpture III • 3 Units</b>						
85475	F	9:00am-3:55pm	City/AH-315	Dibos, Y	01-31 to 05-28	16
<b>ARTF 195A ** • Ceramics I • 3 Units</b>						
85468	MW	9:30am-12:45pm	City/AH-317	Hughes-Oelrich, T	01-31 to 05-28	16
<b>ARTF 195B ** • Ceramics II • 3 Units</b>						
85482	TTh	2:20-5:30pm	City/AH-317	Kim, Y	01-31 to 05-28	16
<b>ARTF 195C ** • Ceramics III • 3 Units</b>						
85484	TTh	2:20-5:30pm	City/AH-317	Kim, Y	01-31 to 05-28	16
<b>ARTF 197A ** • Handbuilding Ceramics I • 3 Units</b>						
85485	TTh	2:20-5:30pm	City/AH-317	Kim, Y	01-31 to 05-28	16
<b>ARTF 197B ** • Handbuilding Ceramics II • 3 Units</b>						
85486	TTh	2:20-5:30pm	City/AH-317	Kim, Y	01-31 to 05-28	16
<b>ARTF 198A ** • Introduction to Printmaking I • 3 Units</b>						
86362	MW	1:00-4:10pm	City/AH-407	Horne, P	01-31 to 05-28	16
	MW	1:00-4:10pm	City/AH-407	Hughes-Oelrich, T	01-31 to 05-28	16
<b>ARTF 205A # • Installation, Performance and New Genres • 3 Units</b>						
85479	F	9:00am-3:55pm	City/AH-315	Dibos, Y	01-31 to 05-28	16
<b>ARTF 206 ** • Art Entrepreneurship • 3 Units</b>						
86414	TTh	9:25-10:50am	City/AH-315	Gonzalez, S	01-31 to 05-28	16
<b>ARTF 207A ** • Industrial and Architectural Ceramic Design I • 3 Units</b>						
85477	TTh	2:20-5:30pm	City/AH-315	Kim, Y	01-31 to 05-28	16
<b>ARTF 207B ** • Industrial and Architectural Ceramic Design II • 3 Units</b>						
85480	TTh	2:20-5:30pm	City/AH-317	Kim, Y	01-31 to 05-28	16
<b>ARTF 210A ** • Life Drawing I • 3 Units</b>						
85469	TTh	11:00am-2:10pm	City/AH-302	Hulgin, W	01-31 to 05-28	16
<b>ARTF 210B * • Life Drawing II • 3 Units</b>						
85470	TTh	11:00am-2:10pm	City/AH-302	Hulgin, W	01-31 to 05-28	16
<b>ARTF 210C ** • Life Drawing III • 3 Units</b>						
85471	TTh	11:00am-2:10pm	City/AH-302	Hulgin, W	01-31 to 05-28	16
<b>ARTF 212 ** • Sustainable Art and Design • 3 Units</b>						
86361	MW	9:30am-12:45pm	City/AH-317	Hughes-Oelrich, T	01-31 to 05-28	16
<b>ARTF 260 ** • Studio Art Studies • 3 Units</b>						
86412	Partially Online		City/AH-315	Gonzalez, S	01-31 to 05-28	16
	TTh	9:25-10:50am	City/AH-315	Gonzalez, S	01-31 to 05-28	16

## ART – GRAPHIC DESIGN

CN	Days	Time	Location	Instructor	Start/End Date	Week
<b>ARTG 100 • Basic Graphic Design • 3 Units</b>						
80216	Fully Online Course		City/WEB	Singer, M	01-31 to 05-28	16
80218	Fully Online Course		City/WEB	Singer, M	01-31 to 05-28	16
80732	Fully Online Course		City/WEB	Hawkins, A	01-31 to 05-28	16
<b>ARTG 106 * • Typography • 3 Units</b>						
80220	Fully Online Course		City/WEB	Bowman, J	01-31 to 05-28	16
80222	Fully Online Course		City/WEB	Fulton, C	01-31 to 05-28	16
80223	Fully Online Course		City/WEB	Bacon, S	01-31 to 05-28	16
<b>ARTG 118 • Graphic Design History • 3 Units</b>						
80230	MW	9:35-11:00am	City/AH-306	Lopez, C	01-31 to 05-28	16
80657	TFully Online Course		City/WEB	Lopez, C	01-31 to 03-26	8
80658	Fully Online Course		City/WEB	Lopez, C	01-31 to 05-28	16
80700	Fully Online Course		City/WEB	Lopez, C	04-04 to 05-28	8
<b>ARTG 120 * • Illustration • 3 Units</b>						
80235	Partially Online Course		City/WEB	Turney, M	01-31 to 05-28	16
	MW	9:35am-12:45pm	City/AH-406	Turney, M	01-31 to 05-28	16
<b>ARTG 124 * • Page Layout • 3 Units</b>						
80237	MW	1:00-4:10pm	City/REMOTE	Prairie, B	01-31 to 05-28	16
	Partially Online Course		City/WEB	Prairie, B	01-31 to 05-28	16
<b>ARTG 125 * • Digital Media • 3 Units</b>						
80238	Fully Online Course		City/WEB	Warren, J	01-31 to 05-28	16
80239	Fully Online Course		City/WEB	Hawkins, A	01-31 to 05-28	16
	Fully Online Course		City/WEB	Warren, J	01-31 to 05-28	16
<b>ARTG 133 * • Logo and Packaging • 3 Units</b>						
80241	TTh	1:00-4:05pm	City/AH-401	Prairie, B	01-31 to 05-28	16
	Partially Online Course		City/WEB	Prairie, B	01-31 to 05-28	16
	Partially Online Course		City/WEB	Lopez, C	01-31 to 05-28	16
	TTh	1:00-4:05pm	City/AH-401	Lopez, C	01-31 to 05-28	16
81060	MW	6:00-9:10pm	City/REMOTE	Prairie, B	01-31 to 05-28	16
<b>ARTG 143 * • Interaction Design I • 3 Units</b>						
85341	TTh	9:35am-12:40pm	City/AH-402	Staff	01-31 to 05-28	16
	Partially Online Course		City/WEB	Staff	01-31 to 05-28	16
<b>ARTG 148B * • Portfolio B • 3 Units</b>						
81018	TTh	9:35am-12:45pm	City/REMOTE	Prairie, B	01-31 to 05-28	16
	TTh	9:35am-12:45pm	City/REMOTE	Bacon, S	01-31 to 05-28	16
<i>Please contact professor for permission number at sbbacon@sdccd.edu</i>						
<b>ARTG 153 * • Interaction Design II • 3 Units</b>						
80699	MW	6:00-9:10pm	City/AH-402	Wilson, K	01-31 to 05-28	16
	Partially Online Course		City/WEB	Wilson, K	01-31 to 05-28	16
<b>ARTG 173 * • Interaction Design IV • 3 Units</b>						
85342	Partially Online Course		City/WEB	Staff	01-31 to 05-28	16
	MW	1:00-4:10pm	City/AH-402	Staff	01-31 to 05-28	16
<b>ARTG 174A ** • Book Arts I • 3 Units</b>						
80645	Th	1:00-5:30pm	City/AH-407	Singer, M	01-31 to 05-28	16
	Partially Online Course		City/WEB	Singer, M	01-31 to 05-28	16
<b>ARTG 206 * • Advanced Typography • 3 Units</b>						
80242	MW	9:35am-12:45pm	City/AH-401	Bacon, S	01-31 to 05-28	16



## ASTRONOMY

CN	Days	Time	Location	Instructor	Start/End Date	Week
<b>ASTR 101 # • Descriptive Astronomy • 3 Units</b>						
80185	Fully Online Course		City/WEB	Levy, L	01-31 to 05-28	16
80186	Fully Online Course		City/WEB	Levy, L	01-31 to 05-28	16
80187	Fully Online Course		City/WEB	Scappaticci, G	01-31 to 05-28	16
80188	Fully Online Course		City/WEB	Scappaticci, G	01-31 to 05-28	16

### ASTR 111 \*\* • Astronomy Laboratory • 1 Unit

80189	Fully Online Course		City/WEB	Will, L	01-31 to 05-28	16
While CSU and UC faculty currently do not take delivery mode (online v. on campus) into account for transfer purposes, many private colleges and universities do. If you plan to transfer to a private college or university, please check directly with the institution(s) and the department chair(s), if possible, to ensure that both lecture and lab transfer. Please contact the instructor for this course for more information and with any questions.						
80190	Fully Online Course		City/WEB	Will, L	01-31 to 05-28	16
While CSU and UC faculty currently do not take delivery mode (online v. on campus) into account for transfer purposes, many private colleges and universities do. If you plan to transfer to a private college or university, please check directly with the institution(s) and the department chair(s), if possible, to ensure that both lecture and lab transfer. Please contact the instructor for this course for more information and with any questions.						

## BIOLOGICAL SCIENCES

### BIOL 101 \*\* • Issues in Environmental Science & Sustainability • 4 Units

81000	TTh	10:00-11:00am	City/REMOTE	Rempala, E	01-31 to 05-28	16
On-campus meeting times: Two in person field trip labs will be required for this course on a Tuesday from 1-4PM on 3/1/2022 and 3/13/2022. Participation for this class occurs via synchronous contact via our Zoom classroom, as well as asynchronous contact. Expect to spend ~12-15 hours each week participating in or completing assignments for this course. Synchronous contact: Students are required to attend all synchronous class meetings via Zoom, twice weekly, for the entire semester. Synchronous meetings require students to log into both Zoom and access a free app called Nearpod. Students are expected to use video/audio when interacting during synchronous meetings. Asynchronous contact: Students will be required to access Canvas to complete asynchronous readings, assignments, and quizzes. Please email erempala@sdccd.edu if you have any questions or need more information.						
	Partially Online Course		City/WEB	Rempala, E	01-31 to 05-28	16
81002	Partially Online Course		City/WEB	Rempala, E	01-31 to 05-28	16
	TTh	10:00-11:00am	City/REMOTE	Rempala, E	01-31 to 05-28	16
On-campus meeting times: Two in person field trip labs will be required for this course on a Thursday from 1-4PM on 3/3/2022 and 3/17/2022. Specific dates for these field trips will be announced in the first week of class. Participation for this class occurs via synchronous contact via our Zoom classroom, as well as asynchronous contact. Expect to spend ~12-15 hours each week participating in or completing assignments for this course. Synchronous contact: Students are required to attend all synchronous class meetings via Zoom, twice weekly, for the entire semester. Synchronous meetings require students to log into both Zoom and access a free app called Nearpod. Students are expected to use video/audio when interacting during synchronous meetings. Asynchronous contact: Students will be required to access Canvas to complete asynchronous readings, assignments, and quizzes. Please email erempala@sdccd.edu if you have any questions or need more information.						
81003	TTh	5:20-6:20pm	City/REMOTE	Rempala, E	01-31 to 05-28	16
	Fully Online Course		City/WEB	Rempala, E	01-31 to 05-28	16
Participation for this class occurs via synchronous contact via our Zoom classroom, as well as asynchronous contact. Expect to spend ~12-15 hours each week participating in or completing assignments for this course. Synchronous contact: Students are required to attend all synchronous class meetings via Zoom, twice weekly, for the entire semester. Synchronous meetings require students to log into both Zoom and access a free app called Nearpod. Students are expected to use video/audio when interacting during synchronous meetings. Asynchronous contact: Students will be required to access Canvas to complete asynchronous readings, assignments, and quizzes. Please email erempala@sdccd.edu if you have any questions or need more information.						

### BIOL 107 \* • General Biology – Lecture and Laboratory • 4 Units

80022	Fully Online Course		City/WEB	Gekakis, N	01-31 to 05-28	16
	T	9:35-11:00am	City/REMOTE	Gekakis, N	01-31 to 05-28	16
Participation for this class occurs via synchronous and asynchronous contact. Expect to spend 12-15 hours a week participating in or completing assignments for this course. Synchronous contact: Students are required to attend synchronous class meetings, once weekly, for the entire semester. Synchronous meetings require students to log into Zoom. Asynchronous contact: Students will be required to access Canvas to complete asynchronous assignments and quizzes. Please email ngekakis@sdccd.edu if you have any questions or need more information.						

## BIOLOGICAL SCIENCES continued

CN	Days	Time	Location	Instructor	Start/End Date	Week
80024	Fully Online Course		City/WEB	Gekakis, N	01-31 to 05-28	16
	T	11:10am-12:35pm	City/REMOTE	Gekakis, N	01-31 to 05-28	16
Participation for this class occurs via synchronous and asynchronous contact. Expect to spend 12-15 hours a week participating in or completing assignments for this course. Synchronous contact: Students are required to attend synchronous class meetings, once weekly, for the entire semester. Synchronous meetings require students to log into Zoom. Asynchronous contact: Students will be required to access Canvas to complete asynchronous assignments and quizzes. Please email ngekakis@sdccd.edu if you have any questions or need more information.						
80025	TTh	9:35-10:45am	City/REMOTE	Kurz-Sherman, S	01-31 to 05-28	16
	Fully Online Course		City/WEB	Kurz-Sherman, S	01-31 to 05-28	16
Participation for the class occurs via synchronous and asynchronous contact. Expect to spend ~12-15 hours each week participating in or completing assignments for this course. Synchronous contact: Students are required to attend all synchronous class meetings, twice weekly, for the entire semester. Synchronous meetings require students to log into Zoom and access a free, web-based interactive program called Nearpod from a computer or tablet. Students are asked to use video and audio when interacting in small groups during synchronous meetings. 15 minutes after each class for optional lab introductions and further lecture topic discussions. Asynchronous contact: Students will be required to access Canvas to complete weekly asynchronous readings, assignments and quizzes. Please email skurz@sdccd.edu if you have any questions or need more information.						
80027	TTh	11:10am-12:20pm	City/REMOTE	Kurz-Sherman, S	01-31 to 05-28	16
	Fully Online Course		City/WEB	Kurz-Sherman, S	01-31 to 05-28	16
Participation for the class occurs via synchronous and asynchronous contact. Synchronous contact: Students are required to attend and actively participate in weekly synchronous class meetings for the entire semester. Synchronous meetings require students to log into Zoom, Canvas, and access a free, web based interactive program called Nearpod from a computer or tablet. Asynchronous contact: Students will be required to access Canvas to complete asynchronous assignments, quizzes and lab activities on a weekly basis. Please email skurz@sdccd.edu if you have any questions or need more information.						
80028	Fully Online Course		City/WEB	Nouraini, S	01-31 to 05-28	16
	MW	9:35-11:00am	City/REMOTE	Nouraini, S	01-31 to 05-28	16
Participation for the class occurs via synchronous and asynchronous contact. Synchronous contact: During the times indicated as Remote students are required to attend synchronous class meetings, twice weekly, for the entire semester. Synchronous meetings require students to log into Zoom and access web-based Google applications (Google docs, forms, sheets etc) or additional educational websites as needed. Asynchronous contact: Students will be required to access Canvas to complete asynchronous assignments and quizzes. Weekly assignments and quizzes are due each Sunday by midnight. Please email snourain@sdccd.edu if you have any questions or need more information.						
80029	Fully Online Course		City/WEB	Nouraini, S	01-31 to 05-28	16
	MW	9:35-11:00am	City/REMOTE	Nouraini, S	01-31 to 05-28	16
Participation for the class occurs via synchronous and asynchronous contact. Synchronous contact: During the times indicated as Remote students are required to attend synchronous class meetings, twice weekly, for the entire semester. Synchronous meetings require students to log into Zoom and access web-based Google applications (Google docs, forms, sheets etc) or additional educational websites as needed. Asynchronous contact: Students will be required to access Canvas to complete asynchronous assignments and quizzes. Weekly assignments and quizzes are due each Sunday by midnight. Please email snourain@sdccd.edu if you have any questions or need more information.						
80037	TTh	8:00-9:25am	City/S-113	Staff	01-31 to 05-28	16
	T	9:35am-12:35pm	City/S-306	Staff	01-31 to 05-28	16
This class requires in-person attendance at the San Diego City/College campus (lab AND lecture). Students and faculty will be required to wear masks and practice appropriate social distancing during class meetings. Please email dsinger@sdccd.edu if you have any questions or need more information.						
80040	TTh	8:00-9:25am	City/S-113	Staff	01-31 to 05-28	16
	Th	9:35am-12:35pm	City/S-306	Staff	01-31 to 05-28	16
This class requires in-person attendance at the San Diego City/College campus (lab AND lecture). Students and faculty will be required to wear masks and practice appropriate social distancing during class meetings. Please email dsinger@sdccd.edu if you have any questions or need more information.						
80041	Fully Online Course		City/WEB	Saluja, P	01-31 to 05-28	16
	T	5:20-6:30pm	City/REMOTE	Saluja, P	01-31 to 05-28	16
Participation for the class occurs via synchronous (remote via Zoom) and asynchronous contact (web). Synchronous contact or Remote Hours: Students are required to attend synchronous class meetings, once weekly (from 5:20-6:30pm), for the entire semester. Synchronous meetings require students to log into Zoom and access a web-based free interactive tool called Nearpod from a computer or tablet. Asynchronous contact or Web: Students will be required to access Canvas to complete asynchronous assignments and quizzes. Weekly assignments and quizzes are due each Friday by midnight. Please note that the instructor reserves the right to proctor exams or specific quizzes using zoom or other appropriate technology (no additional cost). In such a case, you would be notified ahead of time. Students are expected to spend 12-15 hours a week which include synchronous Zoom meetings and additional time spent on learning about the course content, completing assignments, and other appropriate tasks in the course. Please email me at psaluja@sdccd.edu if you have any questions or need more information.						

\* Prerequisite, corequisite, advisory or limitation on enrollment

# Pass/No Pass available ## Pass/No Pass Only

@ Off-campus locations are in **bold type**. See last page of schedule for location details.

**SPRING 2022 • www.sdcity.edu**



**SAN DIEGO  
CITY COLLEGE**

## BIOLOGICAL SCIENCES *continued*

CN	Days	Time	Location	Instructor	Start/End Date	Week
80043	Fully Online Course		City/WEB	Saluja, P	01-31 to 05-28	16
	Th	5:20-6:30pm	City/REMOTE	Saluja, P	01-31 to 05-28	16

Participation for the class occurs via synchronous (remote via Zoom) and asynchronous contact (web). Synchronous contact or Remote Hours: Students are required to attend synchronous class meetings, once weekly (from 5:20-6:30pm), for the entire semester. Synchronous meetings require students to log into Zoom and access a web-based free interactive tool called Nearpod from a computer or tablet. Asynchronous contact or Web: Students will be required to access Canvas to complete asynchronous assignments and quizzes. Weekly assignments and quizzes are due each Friday by midnight. Please note that the instructor reserves the right to proctor exams or specific quizzes using zoom or other appropriate technology (no additional cost). In such a case, you would be notified ahead of time. Students are expected to spend 12-15 hours a week which include synchronous Zoom meetings and additional time spent on learning about the course content, completing assignments, and other appropriate tasks in the course. Please email me at psaluja@sdccd.edu if you have any questions or need more information.

80048	TTh	5:20-6:45pm	City/REMOTE	Ongkeko, R	01-31 to 05-28	16
	Fully Online Course		City/WEB	Ongkeko, R	01-31 to 05-28	16

Participation for the class occurs via synchronous and asynchronous contact. Synchronous contact: Students are required to attend synchronous class meetings, twice weekly, for the entire semester. Synchronous meetings require students to log into Zoom. Students will be required to access Canvas to complete asynchronous assignments, exams, and quizzes. Students are expected to participate online 15 hours a week (includes synchronous Zoom meetings). Please email wegongkeko@gmail.com if you have any questions or need more information.

80049	Fully Online Course		City/WEB	Ongkeko, R	01-31 to 05-28	16
	TTh	5:20-6:45pm	City/REMOTE	Ongkeko, R	01-31 to 05-28	16

Participation for the class occurs via synchronous and asynchronous contact. Synchronous contact: Students are required to attend synchronous class meetings, twice weekly, for the entire semester. Synchronous meetings require students to log into Zoom. Students will be required to access Canvas to complete asynchronous assignments, exams, and quizzes. Students are expected to participate online 15 hours a week (includes synchronous Zoom meetings). Please email wegongkeko@gmail.com if you have any questions or need more information.

80687	Fully Online Course		City/WEB	Gumanovskaya, M	01-31 to 05-28	16
	TTh	11:10am-1:00pm	City/REMOTE	Gumanovskaya, M	01-31 to 05-28	16

Participation for the class occurs via synchronous and asynchronous contact. Synchronous contact means that students are required to attend synchronous class meetings, twice weekly, for the entire semester. Asynchronous contact means that students will be required to access Canvas to complete asynchronous assignments and quizzes. Students are expected to participate online 12-15 hours a week (this includes synchronous Zoom meetings and asynchronous individual work). Please email mgumanov@sdccd.edu if you have any questions or need more information.

80688	Fully Online Course		City/WEB	Gumanovskaya, M	01-31 to 05-28	16
	TTh	11:10am-1:00pm	City/REMOTE	Gumanovskaya, M	01-31 to 05-28	16

Participation for the class occurs via synchronous and asynchronous contact. Synchronous contact means that students are required to attend synchronous class meetings, twice weekly, for the entire semester. Asynchronous contact means that students will be required to access Canvas to complete asynchronous assignments and quizzes. Students are expected to participate online 12-15 hours a week (this includes synchronous Zoom meetings and asynchronous individual work). Please email mgumanov@sdccd.edu if you have any questions or need more information.

### BIOL 180 \*\* • Plants and People • 3 Units

86450	Fully Online Course		City/WEB	VanMeter, K	01-31 to 05-28	16
	M	5:20-6:45pm	City/REMOTE	VanMeter, K	01-31 to 05-28	16

Participation for the course will occur via synchronous and asynchronous contact. Students are required to attend the synchronous class meeting each week, for the entire semester. Synchronous meetings require students to log into Zoom and access both Canvas and other web based interactive programs. Students will be required to access Canvas to complete asynchronous assignments, discussions and quizzes, on a weekly basis. Please email kvanmeter@sdccd.edu if you have any questions or need more information.

### BIOL 205 \* • General Microbiology • 5 Units

80065	T	8:00-9:30am	City/REMOTE	Hawkins, S	01-31 to 05-28	16
	Fully Online Course		City/WEB	Hawkins, S	01-31 to 05-28	16

Participation for the class occurs via synchronous and asynchronous contact. Synchronous contact: Students are required to attend synchronous class meetings. Synchronous class meetings require students to log onto Zoom Tuesdays from 8:00-9:30am the entire semester. This course will have an in person, hands on lab component and will require students to come to campus once a week to complete labs during weeks 3-8. In person lab meetings will be Wednesdays from 8:00-11:00am. Students will be required to follow safety protocols such as mask wearing and social distancing while on campus. This course requires proctored exams to be given in person at San Diego City/College, dates are TBD and will be included in the syllabus. Asynchronous contact: Students will be required to access Canvas to complete asynchronous assignments, quizzes, discussions, and labs on a weekly basis. Please email shawkins001@sdccd.edu if you have any questions or need more information.

## BIOLOGICAL SCIENCES *continued*

CN	Days	Time	Location	Instructor	Start/End Date	Week
80069	Fully Online Course		City/WEB	Hawkins, S	01-31 to 05-28	16
	Th	9:35-11:00am	City/REMOTE	Hawkins, S	01-31 to 05-28	16

Participation for the class occurs via synchronous and asynchronous contact. Synchronous contact: Students are required to attend synchronous class meetings. Synchronous class meetings require students to log onto Zoom Tuesdays from 9:35-11:00am the entire semester. This course will have an in person, hands on lab component and will require students to come to campus once a week to complete labs during weeks 3-8. In person lab meetings will be Thursdays from 8:00-11:00am. Students will be required to follow safety protocols such as mask wearing and social distancing while on campus. This course requires proctored exams to be given in person at San Diego City/College, dates are TBD and will be included in the syllabus. Asynchronous contact: Students will be required to access Canvas to complete asynchronous assignments, quizzes, discussions, and labs on a weekly basis. Please email shawkins001@sdccd.edu if you have any questions or need more information.

86411	Fully Online Course		City/WEB	Leboffe, M	01-31 to 05-28	16
	MW	8:00-9:25am	City/REMOTE	Leboffe, M	01-31 to 05-28	16

Participation for the class occurs via synchronous and asynchronous contact. Synchronous contact: Students are required to attend synchronous class meetings. Synchronous class meetings require students to log onto Zoom Mondays and Wednesdays from 9:35-11:00am the entire semester. This course will have an in person, hands on lab component and will require students to come to campus once a week to complete labs during weeks 3-8. In person lab meetings will be Tuesdays from 8:00-11:00am. Students will be required to follow safety protocols such as mask wearing and social distancing while on campus. This course requires proctored exams to be given in person at San Diego City/College, dates are TBD and will be included in the syllabus. Asynchronous contact: Students will be required to access Canvas to complete asynchronous assignments, quizzes, discussions, and labs on a weekly basis. Please email mleboffe@sdccd.edu if you have any questions or need more information.

### BIOL 210A \* • Introduction to the Biological Sciences I • 4 Units

86413	MW	7:50-11:00am	City/S-403	McGray, H	01-31 to 05-28	16
-------	----	--------------	------------	-----------	----------------	----

This class requires in-person attendance at the San Diego City/College campus for all class meetings (lecture and lab). Students and faculty will be required to wear masks and practice appropriate social distancing during class meetings. If you have questions email hmcgray@sdccd.edu.

86415	TTh	7:50-11:00am	City/S-403	McGray, H	01-31 to 05-28	16
-------	-----	--------------	------------	-----------	----------------	----

This class requires in-person attendance at the San Diego City/College campus for all class meetings (lecture and lab). Students and faculty will be required to wear masks and practice appropriate social distancing during class meetings. If you have questions email hmcgray@sdccd.edu.

### BIOL 210B \*\* • Introduction to the Biological Sciences II • 4 Units

86416	Fully Online Course		City/WEB	Jagnandan, K	01-31 to 05-28	16
	T	10:00-11:00am	City/REMOTE	Jagnandan, K	01-31 to 05-28	16

Participation for this class occurs primarily via asynchronous contact. Students will be required to access Canvas to complete and submit asynchronous lecture and lab assignments on a weekly basis. Students must be available to meet remotely on Tuesdays at 10:00-11:00am (PST) for weekly review sessions and synchronous online exams. Students can anticipate spending 12-15 hours per week completing online coursework and studying. Please email kjagnandan@sdccd.edu if you have any questions or need more information.

### BIOL 230 \* • Human Anatomy • 4 Units

80055	Fully Online Course		City/WEB	Chambers, J	01-31 to 05-28	16
	MW	8:00-10:30am	City/REMOTE	Chambers, J	01-31 to 05-28	16
80056	Fully Online Course		City/WEB	Chambers, J	01-31 to 05-28	16
	TTh	8:00-10:30am	City/REMOTE	Chambers, J	01-31 to 05-28	16
80058	Fully Online Course		City/WEB	Osborne, P	01-31 to 05-28	16
81041	Fully Online Course		City/WEB	Lavy Mazor, M	01-31 to 05-28	16
	MW	9:35-11:35am	City/REMOTE	Lavy Mazor, M	01-31 to 05-28	16
81042	TTh	5:20-9:35pm	City/REMOTE	Kinseth, M	01-31 to 05-28	16
86445	Fully Online Course		City/WEB	Strauss, J	01-31 to 05-28	16

### BIOL 235 \*\* • Human Physiology • 4 Units

80079	Fully Online Course		City/WEB	Jagnandan, K	01-31 to 05-28	16
80083	Fully Online Course		City/WEB	Jagnandan, K	01-31 to 05-28	16
80086	Fully Online Course		City/WEB	Staff	01-31 to 05-28	16
	TTh	11:10am-12:35pm	City/REMOTE	Staff	01-31 to 05-28	16
80088	Fully Online Course		City/WEB	Staff	01-31 to 05-28	16
	TTh	11:10am-12:35pm	City/REMOTE	Staff	01-31 to 05-28	16
80090	Fully Online Course		City/WEB	Matz, S	01-31 to 05-28	16
	MW	5:20-6:45pm	City/REMOTE	Matz, S	01-31 to 05-28	16
80091	MW	5:20-6:45pm	City/REMOTE	Matz, S	01-31 to 05-28	16
	Fully Online Course		City/WEB	Matz, S	01-31 to 05-28	16

During District declared emergencies, Partially Online Courses may be changed to an online format. In the event that the course location changes, students will be notified. Please visit <http://schedule.sdccd.edu/> to confirm class meeting details and technology requirements.

**SPRING 2022 • [www.sdcity.edu](http://www.sdcity.edu)**

## BLACK CONTRACTOR'S ASSOCIATION STUDIES

CN	Days	Time	Location	Instructor	Start/End Date	Week
<b>BCAS 80 @* • Construction Safety • 3 Units</b>						
81016	TTh	5:00-8:30pm	City/CLSRM	Staff	01-31 to 05-28	16
<b>BCAS 87 @* • Carpenter Apprentice III • 3 Units</b>						
81014	MW	5:00-8:30pm	City/CLSRM	Staff	01-31 to 05-28	16
<b>BCAS 300 @* • Construction Safety • 3 Units</b>						
81015	TTh	5:00-8:30pm	City/CLSRM	Staff	01-31 to 05-28	16
<b>BCAS 314 @* • Carpenter Apprentice III • 3 Units</b>						
81013	MW	5:00-8:30pm	City/CLSRM	Staff	01-31 to 05-28	16

## BLACK STUDIES

<b>BLAS 100 ** • Introduction to Black Studies • 3 Units</b>						
80059	Fully Online Course		City/WEB	Spearman, A	01-31 to 05-28	16
<b>BLAS 104 ** • Black Psychology • 3 Units</b>						
80060	Fully Online Course		City/WEB	Tesfamariam, A	01-31 to 05-28	16
<b>BLAS 116 ** • Contemporary Social Problems from a Black Perspective • 3 Units</b>						
80061	Fully Online Course		City/WEB	Merritt, A	01-31 to 05-28	16
<b>BLAS 120 ** • Black Music • 3 Units</b>						
80062	TTh	2:20-3:45pm	City/REMOTE	Anderson, K	01-31 to 05-28	16
<b>BLAS 130 @** • The Black Family • 3 Units</b>						
81129	Fully Online Course		City/WEB	Austin, M	04-04 to 05-28	8
85784	MW	5:40-9:00pm	ECC/CLSRM	Staff	01-31 to 03-26	8
<b>BLAS 135 ** • Introduction to Black Politics • 3 Units</b>						
80063	Fully Online Course		City/WEB	Spearman, A	01-31 to 05-28	16
<b>BLAS 140A ** • History of the U.S., Black Perspectives • 3 Units</b>						
80068	MW	9:35-11:00am	City/MS-452	Spearman, A	01-31 to 05-28	16
80073	TTh	9:35-11:00am	City/MS-461	Tesfamariam, A	01-31 to 05-28	16
80074	Fully Online Course		City/WEB	Tesfamariam, A	01-31 to 03-26	8
80674	Fully Online Course		City/WEB	Tesfamariam, A	01-03 to 01-29	4
<b>BLAS 140B ** • History of the U.S., Black Perspectives • 3 Units</b>						
80077	Fully Online Course		City/WEB	Tesfamariam, A	01-31 to 05-28	16
80078	TTh	11:10am-12:35pm	City/MS-461	Tesfamariam, A	01-31 to 05-28	16
80080	MW	11:10am-12:35pm	City/MS-452	Spearman, A	01-31 to 05-28	16
80670	Fully Online Course		City/WEB	Tesfamariam, A	04-04 to 05-28	8
<b>BLAS 145B ** • Introduction to African History • 3 Units</b>						
80082	Fully Online Course		City/WEB	Merritt, A	01-31 to 05-28	16
<b>BLAS 155 ** • African American Literature • 3 Units</b>						
80084	Fully Online Course		City/WEB	Watson, D	01-31 to 05-28	16

## BUSINESS

<b>BUSE 92 * • Introduction to Business Communication • 3 Units</b>						
86405	Fully Online Course		City/WEB	Brady, L	04-04 to 05-28	8
86406	Fully Online Course		City/WEB	Lamuraglia, R	02-07 to 04-09	8
<b>BUSE 100 * • Introduction to Business • 3 Units</b>						
80340	Fully Online Course		City/WEB	Staff	04-04 to 05-28	8
80341	Fully Online Course		City/WEB	Staff	01-03 to 01-29	4

## BUSINESS *continued*

CN	Days	Time	Location	Instructor	Start/End Date	Week
80343	Fully Online Course		City/WEB	Staff	03-21 to 05-28	9
80739	Fully Online Course		City/WEB	Staff	01-31 to 03-26	8
<b>BUSE 101 * • Business Mathematics • 3 Units</b>						
80704	Fully Online Course		City/WEB	Brady, L	02-28 to 05-28	12
80877	Fully Online Course		City/WEB	Brady, L	03-21 to 05-28	9
80879	Fully Online Course		City/WEB	Brady, L	01-03 to 01-29	4
<b>BUSE 102 • Introduction to Customer Service • 3 Units</b>						
80346	Fully Online Course		City/WEB	Corpron, R	04-04 to 05-28	8
<b>BUSE 119 * • Business Communications • 3 Units</b>						
80353	Fully Online Course		City/WEB	Brady, L	01-03 to 01-29	4
80357	Fully Online Course		City/WEB	Brady, L	04-04 to 05-28	8
80853	Fully Online Course		City/WEB	Staff	02-28 to 05-28	12
<b>BUSE 120 * • Principles of Money Management • 3 Units</b>						
80368	Fully Online Course		City/WEB	Staff	04-04 to 05-28	8
81113	Fully Online Course		City/WEB	Staff	01-03 to 01-29	4
<b>BUSE 140 * • Business Law and the Legal Environment • 3 Units</b>						
80379	Fully Online Course		City/WEB	Dennis, S	02-14 to 05-14	12
80382	Fully Online Course		City/WEB	Dubon, J	01-31 to 03-26	8
81081	Fully Online Course		City/WEB	Dennis, S	04-18 to 05-28	6
<b>BUSE 145 • Business of Cannabis • 2 Units</b>						
80859	Fully Online Course		City/WEB	Brady, L	04-04 to 05-28	8
85657	Fully Online Course		City/WEB	Brady, L	04-04 to 05-28	8
<b>BUSE 150 • Human Relations in Business • 3 Units</b>						
80702	Fully Online Course		City/WEB	Rankin, C	01-03 to 01-29	4
80703	Fully Online Course		City/WEB	Rankin, C	03-21 to 05-28	9
<b>BUSE 155 * • Managing the Small Business • 3 Units</b>						
80150	Fully Online Course		City/WEB	Staff	04-04 to 05-28	8
<b>BUSE 201 • Business Organization and Management • 3 Units</b>						
80388	Fully Online Course		City/WEB	Staff	03-21 to 05-28	9

## CHEMISTRY

<b>CHEM 100 ** • Fundamentals of Chemistry • 3 Units</b>						
80097	Fully Online Course		City/WEB	Gurumurthy, R	01-31 to 05-28	16
80098	Fully Online Course		City/WEB	Gurumurthy, R	01-31 to 05-28	16
86471	Fully Online Course		City/WEB	Gurumurthy, R	01-31 to 05-28	16
<b>CHEM 100L ** • Fundamentals of Chemistry Laboratory • 1 Unit</b>						
80102	Fully Online Course		City/WEB	Haggard, M	01-31 to 05-28	16
<i>While CSU and UC faculty currently do not take delivery mode (online v. on campus) into account for transfer purposes, many private colleges and universities do. If you plan to transfer to a private college or university, please check directly with the institution(s) and the department chair(s), if possible, to ensure that both lecture and lab transfer. Please contact the instructor for this course for more information and with any questions. Students enrolled in this class must live in San Diego County AND/OR be able to come and pick up their lab kit from the campus of San Diego City/College. Please contact your instructor for more information and if you have any questions.</i>						
80108	Fully Online Course		City/WEB	Haggard, M	01-31 to 05-28	16
<i>While CSU and UC faculty currently do not take delivery mode (online v. on campus) into account for transfer purposes, many private colleges and universities do. If you plan to transfer to a private college or university, please check directly with the institution(s) and the department chair(s), if possible, to ensure that both lecture and lab transfer. Please contact the instructor for this course for more information and with any questions. Students enrolled in this class must live in San Diego County AND/OR be able to come and pick up their lab kit from the campus of San Diego City/College. Please contact your instructor for more information and if you have any questions.</i>						

\* Prerequisite, corequisite, advisory or limitation on enrollment

# Pass/No Pass available ## Pass/No Pass Only

@ Off-campus locations are in **bold type**. See last page of schedule for location details.

SPRING 2022 • [www.sdcity.edu](http://www.sdcity.edu)



SAN DIEGO  
CITY COLLEGE



## CHEMISTRY *continued*

CN	Days	Time	Location	Instructor	Start/End Date	Week
80110	Fully Online Course		City/WEB	Woods, J	01-31 to 05-28	16
While CSU and UC faculty currently do not take delivery mode (online v. on campus) into account for transfer purposes, many private colleges and universities do. If you plan to transfer to a private college or university, please check directly with the institution(s) and the department chair(s), if possible, to ensure that both lecture and lab transfer. Please contact the instructor for this course for more information and with any questions. Students enrolled in this class must live in San Diego County AND/OR be able to come and pick up their lab kit from the campus of San Diego City/College. Please contact your instructor for more information and if you have any questions.						
80111	T	9:35am-12:45pm	City/S-209	Carlson, T	01-31 to 05-28	16
Students enrolled in this class must live in San Diego County AND/OR be able to come and pick up their lab kit from the campus of San Diego City/College. Please contact your instructor for more information and if you have any questions.						
86472	Th	9:35am-12:45pm	City/S-209	Carlson, T	01-31 to 05-28	16
Students enrolled in this class must live in San Diego County AND/OR be able to come and pick up their lab kit from the campus of San Diego City/College. Please contact your instructor for more information and if you have any questions.						
86473	Th	2:20-5:30pm	City/S-209	Carlson, T	01-31 to 05-28	16
Students enrolled in this class must live in San Diego County AND/OR be able to come and pick up their lab kit from the campus of San Diego City/College. Please contact your instructor for more information and if you have any questions.						

### CHEM 130 \*\* • Introduction to Organic and Biological Chemistry • 3 Units

80104	Fully Online Course		City/WEB	Gurumurthy, R	01-31 to 05-28	16
-------	---------------------	--	----------	---------------	----------------	----

### CHEM 130L \*\* • Introduction to Organic and Biological Chemistry Laboratory • 1 Unit

80105	Fully Online Course		City/WEB	Woods, J	01-31 to 05-28	16
While CSU and UC faculty currently do not take delivery mode (online v. on campus) into account for transfer purposes, many private colleges and universities do. If you plan to transfer to a private college or university, please check directly with the institution(s) and the department chair(s), if possible, to ensure that both lecture and lab transfer. Please contact the instructor for this course for more information and with any questions. Students enrolled in this class must live in San Diego County AND/OR be able to come and pick up their lab kit from the campus of San Diego City/College. Please contact your instructor for more information and if you have any questions.						
86474	M	1:00-4:10pm	City/S-201	Bowles, M	01-31 to 05-28	16
Students enrolled in this class must live in San Diego County AND/OR be able to come and pick up their lab kit from the campus of San Diego City/College. Please contact your instructor for more information and if you have any questions.						

### CHEM 152 \*\* • Introduction to General Chemistry • 3 Units

80127	Fully Online Course		City/WEB	Gurumurthy, R	01-31 to 05-28	16
80139	Fully Online Course		City/WEB	Gurumurthy, R	01-31 to 05-28	16
86475	Fully Online Course		City/WEB	Crispen, N	01-31 to 05-28	16
86476	Fully Online Course		City/WEB	Haggard, M	01-31 to 05-28	16

### CHEM 152L \*\* • Introduction to General Chemistry Laboratory • 1 Unit

80151	Fully Online Course		City/WEB	Covalt, J	01-31 to 05-28	16
While CSU and UC faculty currently do not take delivery mode (online v. on campus) into account for transfer purposes, many private colleges and universities do. If you plan to transfer to a private college or university, please check directly with the institution(s) and the department chair(s), if possible, to ensure that both lecture and lab transfer. Please contact the instructor for this course for more information and with any questions. Students enrolled in this class must live in San Diego County AND/OR be able to come and pick up their lab kit from the campus of San Diego City/College. Please contact your instructor for more information and if you have any questions.						
80153	Fully Online Course		City/WEB	Covalt, J	01-31 to 05-28	16
While CSU and UC faculty currently do not take delivery mode (online v. on campus) into account for transfer purposes, many private colleges and universities do. If you plan to transfer to a private college or university, please check directly with the institution(s) and the department chair(s), if possible, to ensure that both lecture and lab transfer. Please contact the instructor for this course for more information and with any questions. Students enrolled in this class must live in San Diego County AND/OR be able to come and pick up their lab kit from the campus of San Diego City/College. Please contact your instructor for more information and if you have any questions.						

## CHEMISTRY *continued*

CN	Days	Time	Location	Instructor	Start/End Date	Week
80154	Fully Online Course		City/WEB	Covalt, J	01-31 to 05-28	16
While CSU and UC faculty currently do not take delivery mode (online v. on campus) into account for transfer purposes, many private colleges and universities do. If you plan to transfer to a private college or university, please check directly with the institution(s) and the department chair(s), if possible, to ensure that both lecture and lab transfer. Please contact the instructor for this course for more information and with any questions. Students enrolled in this class must live in San Diego County AND/OR be able to come and pick up their lab kit from the campus of San Diego City/College. Please contact your instructor for more information and if you have any questions.						
80155	Fully Online Course		City/WEB	Covalt, J	01-31 to 05-28	16
While CSU and UC faculty currently do not take delivery mode (online v. on campus) into account for transfer purposes, many private colleges and universities do. If you plan to transfer to a private college or university, please check directly with the institution(s) and the department chair(s), if possible, to ensure that both lecture and lab transfer. Please contact the instructor for this course for more information and with any questions. Students enrolled in this class must live in San Diego County AND/OR be able to come and pick up their lab kit from the campus of San Diego City/College. Please contact your instructor for more information and if you have any questions.						
86477	Fully Online Course		City/WEB	Woods, J	01-31 to 05-28	16
While CSU and UC faculty currently do not take delivery mode (online v. on campus) into account for transfer purposes, many private colleges and universities do. If you plan to transfer to a private college or university, please check directly with the institution(s) and the department chair(s), if possible, to ensure that both lecture and lab transfer. Please contact the instructor for this course for more information and with any questions. Students enrolled in this class must live in San Diego County AND/OR be able to come and pick up their lab kit from the campus of San Diego City/College. Please contact your instructor for more information and if you have any questions.						
86478	T	9:35am-12:45pm	City/S-210	Friedman, P	01-31 to 05-28	16
Students enrolled in this class must live in San Diego County AND/OR be able to come and pick up their lab kit from the campus of San Diego City/College. Please contact your instructor for more information and if you have any questions.						
86479	M	9:35am-12:45pm	City/S-210	Friedman, P	01-31 to 05-28	16
Students enrolled in this class must live in San Diego County AND/OR be able to come and pick up their lab kit from the campus of San Diego City/College. Please contact your instructor for more information and if you have any questions.						
86480	W	1:00-4:10pm	City/S-210	Friedman, P	01-31 to 05-28	16
Students enrolled in this class must live in San Diego County AND/OR be able to come and pick up their lab kit from the campus of San Diego City/College. Please contact your instructor for more information and if you have any questions.						

### CHEM 200 \*\* • General Chemistry I - Lecture • 3 Units

80158	Fully Online Course		City/WEB	Kojima, R	01-31 to 05-28	16
86481	Fully Online Course		City/WEB	Kojima, R	01-31 to 05-28	16

### CHEM 200L \*\* • General Chemistry I - Laboratory • 2 Units

80159	MW	1:00-4:05pm	City/S-206	Kojima, R	01-31 to 05-28	16
Students enrolled in this class must live in San Diego County AND/OR be able to come and pick up their lab kit from the campus of San Diego City/College. Please contact your instructor for more information and if you have any questions.						
80160	TTh	1:00-4:05pm	City/S-206	Kojima, R	01-31 to 05-28	16
Students enrolled in this class must live in San Diego County AND/OR be able to come and pick up their lab kit from the campus of San Diego City/College. Please contact your instructor for more information and if you have any questions.						

### CHEM 201 \*\* • General Chemistry II - Lecture • 3 Units

80180	Fully Online Course		City/WEB	Haggard, M	01-31 to 05-28	16
-------	---------------------	--	----------	------------	----------------	----

### CHEM 201L \*\* • General Chemistry II - Laboratory • 2 Units

80181	Fully Online Course		City/WEB	Haggard, M	01-31 to 05-28	16
While CSU and UC faculty currently do not take delivery mode (online v. on campus) into account for transfer purposes, many private colleges and universities do. If you plan to transfer to a private college or university, please check directly with the institution(s) and the department chair(s), if possible, to ensure that both lecture and lab transfer. Please contact the instructor for this course for more information and with any questions. Students enrolled in this class must live in San Diego County AND/OR be able to come and pick up their lab kit from the campus of San Diego City/College. Please contact your instructor for more information and if you have any questions.						

### CHEM 231 \*\* • Organic Chemistry I - Lecture • 3 Units

86482	Fully Online Course		City/WEB	Rahimi, A	01-31 to 05-28	16
-------	---------------------	--	----------	-----------	----------------	----



## CHEMISTRY *continued*

CN	Days	Time	Location	Instructor	Start/End Date	Week
<b>CHEM 231L *# • Organic Chemistry I - Laboratory • 2 Units</b>						
86483	TTh	3:20-6:30pm	City/S-203	Rahimi, A	01-31 to 05-28	16
<i>Students enrolled in this class must live in San Diego County AND/OR be able to come and pick up their lab kit from the campus of San Diego City/College. Please contact your instructor for more information and if you have any questions.</i>						
<b>CHEM 233 *# • Organic Chemistry II - Lecture • 3 Units</b>						
80183	Fully Online Course		City/WEB	Grobin, A	01-31 to 05-28	16
<b>CHEM 233L *# • Organic Chemistry II - Laboratory • 2 Units</b>						
80184	MW	10:00am-1:10pm	City/S-203	Grobin, A	01-31 to 05-28	16
<i>Students enrolled in this class must live in San Diego County AND/OR be able to come and pick up their lab kit from the campus of San Diego City/College. Please contact your instructor for more information and if you have any questions.</i>						

## CHICANA AND CHICANO STUDIES

<b>CHIC 110A # • Introduction to Chicana and Chicano Studies • 3 Units</b>						
80920	MW	11:10am-12:35pm	City/REMOTE	Macias, A	01-31 to 05-28	16
85147	Fully Online Course		City/WEB	Macias, A	01-31 to 05-28	16
<b>CHIC 110B • Introduction to Chicana and Chicano Studies • 3 Units</b>						
86174	Fully Online Course		City/WEB	Castaneda, A	01-31 to 05-28	16
<b>CHIC 135 # • Chicana/o Literature • 3 Units</b>						
80087	Fully Online Course		City/WEB	Ramirez, J	01-31 to 05-28	16
<b>CHIC 141A # • United States History from a Chicano Perspective • 3 Units</b>						
80089	Fully Online Course		City/WEB	Martinez, A	01-31 to 05-28	16
80092	MW	9:35-11:00am	City/MS-462	Akers, J	01-31 to 05-28	16
80093	Fully Online Course		City/WEB	Martinez, A	01-31 to 05-28	16
80094	TTh	11:10am-12:35pm	City/MS-462	Akers, J	01-31 to 05-28	16
80096	Fully Online Course		City/WEB	Gonzalez, A	01-31 to 05-28	16
80698	MW	9:35-11:00am	City/REMOTE	Calvario, V	01-31 to 05-28	16
81124	Fully Online Course		City/WEB	Martinez, A	04-04 to 05-28	8
<b>CHIC 141B @# • United States History from a Chicano Perspective • 3 Units</b>						
80099	TTh	9:35-11:00am	City/MS-462	Akers, J	01-31 to 05-28	16
80100	Fully Online Course		City/WEB	Martinez, A	01-31 to 05-28	16
80101	MW	11:10am-12:35pm	City/MS-462	Akers, J	01-31 to 05-28	16
80103	Fully Online Course		City/WEB	Gonzalez, A	01-31 to 05-28	16
80868	TTh	5:55-9:00pm	ECC/CLSRM	Staff	04-04 to 05-28	8
81125	Fully Online Course		City/WEB	Gonzalez, A	01-31 to 05-28	16
<b>CHIC 170 *# • La Chicana • 3 Units</b>						
80107	Fully Online Course		City/WEB	Martinez, A	01-31 to 05-28	16
<b>CHIC 190 # • Chicano Images in Film • 3 Units</b>						
80109	Fully Online Course		City/WEB	Martinez, H	01-31 to 05-28	16
<b>CHIC 201 # • The Indigenous Tradition of Mexico and Ancient Mesoamerica • 3 Units</b>						
80446	TTh	9:35-11:00am	City/REMOTE	Calvario, V	01-31 to 05-28	16
<b>CHIC 210 # • Chicano Culture • 3 Units</b>						
85148	Fully Online Course		City/WEB	Macias, A	01-31 to 05-28	16
<b>CHIC 230 • Chicano Art • 3 Units</b>						
80113	Fully Online Course		City/WEB	Ramirez, J	01-31 to 05-28	16

## CHILD DEVELOPMENT

CN	Days	Time	Location	Instructor	Start/End Date	Week
<b>CHIL 101 • Human Growth and Development • 3 Units</b>						
80116	Fully Online Course		City/WEB	Fontana, S	01-31 to 05-28	16
80117	Fully Online Course		City/WEB	Blaha, D	01-31 to 05-28	16
80118	Fully Online Course		City/WEB	Blaha, D	01-31 to 05-28	16
80119	Fully Online Course		City/WEB	Martin, S	01-31 to 05-28	16
80120	Fully Online Course		City/WEB	Blaha, D	01-31 to 05-28	16
80121	Fully Online Course		City/WEB	Collins-Bernardino, R	01-31 to 05-28	16
80960	Fully Online Course		City/WEB	Blaha, D	04-04 to 05-28	8
80997	Fully Online Course		City/WEB	Staff	04-04 to 05-28	8
<b>CHIL 135 *# • Curriculum: Science, Math, and Music and Movement • 3 Units</b>						
85132	Fully Online Course		City/WEB	Blaha, D	01-31 to 05-28	16
<b>CHIL 141 @ • The Child, Family and Community • 3 Units</b>						
80959	Fully Online Course		City/WEB	Collins-Bernardino, R	01-31 to 05-28	16
85785	Fully Online Course		ECC/WEB	Martin, S	01-31 to 05-28	16
<b>CHIL 151 * • Program Planning • 3 Units</b>						
80123	Fully Online Course		City/WEB	Collins-Bernardino, R	01-31 to 05-28	16
<b>CHIL 175 • Infant-Toddler Growth and Development • 3 Units</b>						
85133	Fully Online Course		City/WEB	Collins-Bernardino, R	01-31 to 05-28	16
<b>CHIL 180 • Nutrition, Health and Safety for Children • 3 Units</b>						
80124	Fully Online Course		City/WEB	Lyon, G	01-31 to 05-28	16
<b>CHIL 270 @ • Work Experience • 2 Units</b>						
<i>Instructor consent required. Work experience office located in BT-311F. Phone #619-388-3495.</i>						
80591	TBA		City/CLSRM	Staff	01-31 to 05-28	16
80592	TBA		City/CLSRM	Staff	01-31 to 05-28	16
80724	TBA		City/CLSRM	Staff	01-31 to 05-28	16
<b>CHIL 291A • Child Development Center Practicum • 1 Unit</b>						
85134	TBA		City/EEC	Harris, B	01-31 to 05-28	16
<i>Limitation on Enrollment: Health and Safety. TB clearance within the last year, pertussis, and measles immunizations are required.</i>						
<i>48-54 hours of lab at the Early Education Center (Corner of 16th St, and Russ Blvd.)</i>						

## COMMERCIAL MUSIC

<b>MUSC 50 • Music Fundamentals for the Studio Engineer • 3 Units</b>						
80427	Partially Online Course		City/WEB	Kostlan, R	01-31 to 05-28	16
	M 9:25am-12:35pm		City/C-210	Kostlan, R	01-31 to 05-28	16
<b>MUSC 80 • Introduction to Digital Audio and MIDI • 3 Units</b>						
80424	T 9:25am-12:35pm		City/C-210	Espar, M	01-31 to 05-28	16
	Partially Online Course		City/WEB	Espar, M	01-31 to 05-28	16
<i>Plus 1 hour and 10 minutes in the lab per week to be arranged.</i>						
<b>MUSC 95 * • Advanced Topics in Music Production • 3 Units</b>						
81062	M 1:45-4:55pm		City/C-210	Kostlan, R	01-31 to 05-28	16
	Partially Online Course		City/WEB	Kostlan, R	01-31 to 05-28	16
<b>MUSC 152 * • Sound Design and Digital Audio Post Production • 3 Units</b>						
80428	Th 9:25am-12:35pm		City/C-210	Espar, M	01-31 to 05-28	16
	Fully Online Course		City/WEB	Espar, M	01-31 to 05-28	16
<i>Plus 2 hours and 15 minutes per week to be arranged in studio.</i>						

\* Prerequisite, corequisite, advisory or limitation on enrollment

# Pass/No Pass available ## Pass/No Pass Only

@ Off-campus locations are in **bold type**. See last page of schedule for location details.

SPRING 2022 • [www.sdcity.edu](http://www.sdcity.edu)



SAN DIEGO  
CITY COLLEGE

## COMMUNICATION STUDIES

CN	Days	Time	Location	Instructor	Start/End Date	Week
<b>COMS 101 *# • Voice and Articulation • 3 Units</b>						
80269	MW	11:10am-12:35pm	City/REMOTE	Chambers, B	01-31 to 05-28	16
<b>COMS 103 @* • Oral Communication • 3 Units</b>						
80270	Fully Online Course		City/WEB	Rubin, C	01-31 to 05-28	16
80271	Fully Online Course		City/WEB	DeAnda, C	01-31 to 05-28	16
80272	Fully Online Course		City/WEB	Lieberman, M	01-31 to 05-28	16
80273	MW	11:10am-12:35pm	City/REMOTE	Shelton, D	01-31 to 05-28	16
80275	TTh	8:00-9:25am	City/REMOTE	Pitts, A	01-31 to 05-28	16
80277	TTh	9:35-11:00am	City/REMOTE	Pitts, A	01-31 to 05-28	16
80278	MW	9:35-11:00am	City/REMOTE	Beach, D	01-31 to 05-28	16
80281	TTh	11:10am-12:35pm	City/REMOTE	Noor, A	01-31 to 05-28	16
80284	W	5:55-9:00pm	City/REMOTE	Chambers, B	01-31 to 05-28	16
80285	T	12:45-3:55pm	City/REMOTE	Wirig, K	01-31 to 05-28	16
80303	Fully Online Course		City/WEB	Jacobs, L	01-03 to 01-29	4
80661	M	5:55-9:00pm	ECC/WEB	Staff	04-04 to 05-28	8
	W	5:55-9:00pm	ECC/CLSRM	Staff	04-04 to 05-28	8
80680	Fully Online Course		City/WEB	Berry, J	01-31 to 05-28	16
80731	TTh	5:00-6:25pm	City/REMOTE	Lindholm, C	01-31 to 05-28	16
80875	Fully Online Course		City/WEB	Pitts, A	01-03 to 01-29	4
81055	Fully Online Course		City/WEB	Berry, J	01-31 to 05-28	16
85135	Fully Online Course		City/WEB	Lieberman, M	01-31 to 05-28	16
85136	Fully Online Course		City/WEB	Rubin, C	01-31 to 05-28	16
85137	Fully Online Course		City/WEB	Jacobs, L	04-04 to 05-28	8

### COMS 104 \* • Advanced Public Communication • 3 Units

80286	Fully Online Course		City/WEB	Engstrom, E	01-31 to 05-28	16
-------	---------------------	--	----------	-------------	----------------	----

### COMS 135 \*# • Interpersonal Communication • 3 Units

80287	TTh	11:10am-12:35pm	City/REMOTE	Elmore-Costa, P	01-31 to 05-28	16
80288	Fully Online Course		City/WEB	Shelton, D	01-31 to 05-28	16
80289	Fully Online Course		City/WEB	Zeledon Perez, M	01-31 to 05-28	16
80681	Fully Online Course		City/WEB	Zeledon Perez, M	01-31 to 05-28	16
80971	Fully Online Course		City/WEB	Zeledon Perez, M	01-31 to 05-28	16
81056	Fully Online Course		City/WEB	Zeledon Perez, M	01-31 to 05-28	16
85138	Fully Online Course		City/WEB	Zeledon Perez, M	01-31 to 05-28	16
86359	Fully Online Course		City/WEB	Staff	04-04 to 05-28	8

### COMS 160 \*# • Argumentation • 3 Units

80290	Fully Online Course		City/WEB	Engstrom, E	01-31 to 05-28	16
81116	Fully Online Course		City/WEB	Engstrom, E	01-31 to 05-28	16

### COMS 170 \*# • Small Group Communication • 3 Units

80646	Th	12:45-3:55pm	City/REMOTE	Wirig, K	01-31 to 05-28	16
-------	----	--------------	-------------	----------	----------------	----

### COMS 180 \*# • Intercultural Communication • 3 Units

80291	Fully Online Course		City/WEB	Engstrom, E	01-31 to 05-28	16
80292	Fully Online Course		City/WEB	Engstrom, E	01-31 to 05-28	16

## COMPUTER BUSINESS TECHNOLOGY

### CBTE 143 \* • Intermediate Microsoft Excel • 3 Units

85200	Fully Online Course		City/WEB	Cordeiro, M	02-14 to 04-30	10
-------	---------------------	--	----------	-------------	----------------	----

### CBTE 180 \* • Microsoft Office • 3 Units

85201	Fully Online Course		City/WEB	Andersen, A	02-28 to 05-14	10
-------	---------------------	--	----------	-------------	----------------	----

## COMPUTER AND INFORMATION SCIENCES

CN	Days	Time	Location	Instructor	Start/End Date	Week
<b>CISC 150 • Introduction to Computer and Information Sciences • 3 Units</b>						
85202	Fully Online Course		City/WEB	Pelletier, R	01-31 to 03-26	8
85203	Fully Online Course		City/WEB	Salemi, B	04-04 to 05-28	8
<b>CISC 179 * • Python Programming • 4 Units</b>						
85204	Fully Online Course		City/WEB	Salemi, B	01-31 to 03-26	8
85205	Fully Online Course		City/WEB	Salemi, B	04-04 to 05-28	8
85206	Fully Online Course		City/WEB	Salemi, B	02-14 to 04-30	10
<b>CISC 181 • Principles of Information Systems • 4 Units</b>						
85207	Fully Online Course		City/WEB	Savarese, T	01-31 to 03-26	8
85208	Fully Online Course		City/WEB	Savarese, T	04-04 to 05-28	8
	Fully Online Course		City/WEB	Schechter, H	04-04 to 05-28	8
85209	Fully Online Course		City/WEB	Savarese, T	02-14 to 03-26	6
85210	Fully Online Course		City/WEB	Pelletier, R	02-28 to 05-14	10
<b>CISC 187 * • Data Structures in C++ • 4 Units</b>						
85232	Fully Online Course		City/WEB	Williams, B	02-28 to 05-28	12
<b>CISC 190 * • Java Programming • 4 Units</b>						
85211	Fully Online Course		City/WEB	Pelletier, R	04-04 to 05-28	8
85212	Fully Online Course		City/WEB	Velez-Cadilla, J	04-04 to 05-28	8
<b>CISC 192 * • C/C++ Programming • 4 Units</b>						
85213	Fully Online Course		City/WEB	Williams, B	01-31 to 03-26	8
	Fully Online Course		City/WEB	Velez-Cadilla, J	01-31 to 03-26	8
85267	Fully Online Course		City/WEB	Biagi, M	04-04 to 05-28	8

## COSMETOLOGY

### COSM 50 \* • Rules, Regulations, and Physiology • 2.5 Units

85412	Fully Online Course		City/WEB	Staff	04-04 to 05-28	8
85415	Fully Online Course		City/WEB	Staff	01-31 to 03-26	8

### COSM 50L \* • Fundamentals of Cosmetology • 6 Units

85395	MTWThF	8:00-11:40am	City/V-210	Staff	01-31 to 03-26	8
	MTWThF	12:15-3:55pm	City/V-110	Staff	01-31 to 03-26	8
85396	MTWThF	12:15-3:55pm	City/V-210	Staff	04-04 to 05-28	8
	MTWThF	8:00-11:40am	City/V-210	Staff	04-04 to 05-28	8

### COSM 60 \* • Resolution of Skin Diseases and Disorders • 2.5 Units

85416	Fully Online Course		City/WEB	Staff	01-31 to 03-26	8
85417	Fully Online Course		City/WEB	Staff	04-04 to 05-28	8

### COSM 60L \* • Intermediate Cosmetology Lab I • 6 Units

85398	MTWThF	12:15-3:55pm	City/V-110	Staff	01-31 to 03-26	8
	MTWThF	8:00-11:40am	City/V-110	Staff	01-31 to 03-26	8
85402	MTWThF	8:00-11:40am	City/V-110	Staff	04-04 to 05-28	8
	MTWThF	12:15-3:55pm	City/V-110	Staff	04-04 to 05-28	8

### COSM 70 \* • Chemistry and Chemical Services • 2.5 Units

85418	Fully Online Course		City/WEB	Staff	01-31 to 03-26	8
85420	Fully Online Course		City/WEB	Staff	04-04 to 05-28	8

### COSM 70L \* • Intermediate Cosmetology Lab II • 6 Units

85401	MTWThF	8:00-11:40am	City/V-110	Staff	01-31 to 03-26	8
	MTWThF	12:15-3:55pm	City/V-110	Staff	01-31 to 03-26	8
85403	MTWThF	12:15-3:55pm	City/V-110	Staff	04-04 to 05-28	8
	MTWThF	8:00-11:40am	City/V-110	Staff	04-04 to 05-28	8

## COSMETOLOGY *continued*

CN	Days	Time	Location	Instructor	Start/End Date	Week
<b>COSM 80L * • Advanced Cosmetology Lab I • 6 Units</b>						
85404	MTWThF	12:15-3:55pm	City/BT-304	Staff	01-31 to 03-26	8
	MTWThF	8:00-11:40am	City/BT-304	Staff	01-31 to 03-26	8
85406	MTWThF	8:00-11:40am	City/BT-304	Staff	04-04 to 05-28	8
	MTWThF	12:15-3:55pm	City/BT-304	Staff	04-04 to 05-28	8
<b>COSM 81 * • Basic Business Practices • 2.5 Units</b>						
85429	Fully Online Course		City/WEB	Staff	01-03 to 01-29	4
<b>COSM 90L * • Advanced Cosmetology Lab II • 6 Units</b>						
85407	MTWThF	12:15-3:55pm	City/BT-304	Staff	04-04 to 05-28	8
	MTWThF	8:00-11:40am	City/BT-304	Staff	04-04 to 05-28	8
<b>COSM 95 * • State Board Review • 2.5 Units</b>						
85430	Fully Online Course		City/WEB	Staff	04-04 to 05-28	8

## DANCE

<b>DANC 110A ** • Ballet I • 1.5 Units</b>						
80329	Partially Online Course		City/WEB	Shipman, T	02-14 to 05-28	14
	MW	8:00-9:25am	City/C-109	Shipman, T	02-14 to 05-28	14
<b>DANC 110B ** • Ballet II • 1.5 Units</b>						
80330	Partially Online Course		City/WEB	Shipman, T	02-14 to 05-28	14
	MW	8:00-9:25am	City/C-109	Shipman, T	02-14 to 05-28	14
<b>DANC 110C ** • Ballet III • 1.5 Units</b>						
80331	Partially Online Course		City/WEB	Shipman, T	02-14 to 05-28	14
	MW	8:00-9:25am	City/C-109	Shipman, T	02-14 to 05-28	14
<b>DANC 110D ** • Ballet IV • 1.5 Units</b>						
80332	MW	8:00-9:25am	City/C-109	Shipman, T	02-14 to 05-28	14
	Partially Online Course		City/WEB	Shipman, T	02-14 to 05-28	14
<b>DANC 111 # • Global Dance Traditions • 2 Units</b>						
80889	Partially Online Course		City/WEB	Atule, A	02-14 to 05-28	14
	MW	12:45-2:10pm	City/C-201	Atule, A	02-14 to 05-28	14
<b>DANC 120A ** • Hip Hop I • 1.5 Units</b>						
80333	Partially Online Course		City/WEB	Jun, G	02-14 to 05-28	14
	MW	11:10am-12:35pm	City/C-201	Jun, G	02-14 to 05-28	14
<b>DANC 120B ** • Hip Hop II • 1.5 Units</b>						
80334	Partially Online Course		City/WEB	Jun, G	02-14 to 05-28	14
	MW	11:10am-12:35pm	City/C-201	Jun, G	02-14 to 05-28	14
<b>DANC 120C ** • Hip Hop III • 1.5 Units</b>						
80335	Partially Online Course		City/WEB	Jun, G	02-14 to 05-28	14
	MW	11:10am-12:35pm	City/C-201	Jun, G	02-14 to 05-28	14
<b>DANC 120D ** • Hip Hop IV • 1.5 Units</b>						
80336	Fully Online Course		City/WEB	Jun, G	02-14 to 05-28	14
	MW	11:10am-12:35pm	City/C-201	Jun, G	02-14 to 05-28	14
<b>DANC 135A ** • Jazz Dance I • 1.5 Units</b>						
80350	TTh	12:45-2:10pm	City/C-201	Arcidiacono, K	02-14 to 05-28	14
	Partially Online Course		City/WEB	Arcidiacono, K	02-14 to 05-28	14
<b>DANC 135B ** • Jazz Dance II • 1.5 Units</b>						
80352	TTh	12:35-2:10pm	City/C-201	Arcidiacono, K	02-14 to 05-28	14
	Partially Online Course		City/WEB	Arcidiacono, K	02-14 to 05-28	14
<b>DANC 135C ** • Jazz Dance III • 1.5 Units</b>						
80354	Partially Online Course		City/WEB	Arcidiacono, K	02-14 to 05-28	14
	TTh	12:35-2:10pm	City/C-201	Arcidiacono, K	02-14 to 05-28	14

## DANCE *continued*

<b>DANC 135D ** • Jazz Dance IV • 1.5 Units</b>						
80355	Partially Online Course		City/WEB	Arcidiacono, K	02-14 to 05-28	14
	TTh	12:35-2:10pm	City/C-201	Arcidiacono, K	02-14 to 05-28	14
<b>DANC 140A ** • Modern Dance I • 1.5 Units</b>						
80356	MW	9:35-11:00am	City/C-109	Jun, G	02-14 to 05-28	14
	Partially Online Course		City/WEB	Jun, G	02-14 to 05-28	14
<b>DANC 140B ** • Modern Dance II • 1.5 Units</b>						
80361	MW	9:35-11:00am	City/C-109	Jun, G	02-14 to 05-28	14
	Partially Online Course		City/WEB	Jun, G	02-14 to 05-28	14
<b>DANC 140C ** • Modern Dance III • 1.5 Units</b>						
80363	Partially Online Course		City/WEB	Jun, G	02-14 to 05-28	14
	MW	9:35-11:00am	City/C-109	Jun, G	02-14 to 05-28	14
<b>DANC 140D ** • Modern Dance IV • 1.5 Units</b>						
80364	MW	9:35-11:00am	City/C-109	Jun, G	02-14 to 05-28	14
	Partially Online Course		City/WEB	Jun, G	02-14 to 05-28	14
<b>DANC 177B ** • Dance Improvisation II • 1.5 Units</b>						
85390	Partially Online Course		City/WEB	Staff	02-14 to 05-28	14
	TTh	2:20-3:45pm	City/C-109	Staff	02-14 to 05-28	14
<b>DANC 181 ** • History of Dance • 3 Units</b>						
80375	Fully Online Course		City/WEB	Wilson, T	01-31 to 03-26	8
This lecture course explores the aesthetic foundations of western dance traditions.						
<b>DANC 261A * • Dance Performance I • 2 Units</b>						
85391	TBA		City/C-201	Shipman, T	02-14 to 05-28	14
	TBA		City/C-201	Wilson, T	02-14 to 05-28	14
<b>DANC 261B * • Dance Performance II • 2 Units</b>						
85392	TBA		City/C-201	Wilson, T	02-14 to 05-28	14
<b>DANC 261C * • Dance Performance III • 2 Units</b>						
85393	TBA		City/C-201	Wilson, T	02-14 to 05-28	14
<b>DANC 261D * • Dance Performance IV • 2 Units</b>						
85394	TBA		City/C-201	Shipman, T	02-14 to 05-28	14

## DIGITAL JOURNALISM

<b>DJRN 100 * • Mass Media in the Digital Age • 3 Units</b>						
80314	Fully Online Course		City/WEB	Staff	01-31 to 05-28	16
<b>DJRN 200 ** • News Writing for Multimedia • 3 Units</b>						
80647	Fully Online Course		City/WEB	Aguilar, G	01-31 to 05-28	16
<b>DJRN 204 • Social Media in the Digital Age • 3 Units</b>						
85227	Fully Online Course		City/WEB	Vargas, N	01-31 to 05-28	16
<b>DJRN 210 * • News Reporting and Editing for Publication • 3 Units</b>						
81057	Partially Online Course		City/WEB	Vargas, N/ Peattie, P	01-31 to 05-28	16
	T	9:35am-12:25pm	City/L-117	Vargas, N/ Peattie, P	01-31 to 05-28	16
This course runs concurrent with City/Times Publications.						
<b>DJRN 211 * • Online News Concepts for Publication • 3 Units</b>						
80648	TBA		City/L-117	Vargas, N	01-31 to 05-28	16
	TBA		City/L-117	Peattie, P	01-31 to 05-28	16
This course runs concurrent with City/Times Publications.						

\* Prerequisite, corequisite, advisory or limitation on enrollment

# Pass/No Pass available ## Pass/No Pass Only

@ Off-campus locations are in **bold type**. See last page of schedule for location details.



## DIGITAL JOURNALISM *continued*

CN	Days	Time	Location	Instructor	Start/End Date	Week
<b>DJRN 212 * • News Publication Management • 3 Units</b>						
80315	Partially Online Course		City/WEB	Peattie, P	01-31 to 05-28	16
	Partially Online Course		City/WEB	Vargas, N	01-31 to 05-28	16

*This course runs concurrent with City/Times Publications.*

### DJRN 213 \* • Advanced News Publication Management • 3 Units

80316	Partially Online Course		City/WEB	Vargas, N	01-31 to 05-28	16
	TBA		City/L-117	Peattie, P	01-31 to 05-28	16

*This course runs concurrent with City/Times Publications.*

## DISABILITY SUPPORT PROGRAMS AND SERVICES

### DSPS 21 \*\*\* • Accessible Computing Lab • 0.5 – 1 Unit

86602	TBA	0.5 Units	City/A-113	Nichols, T	01-31 to 05-28	16
-------	-----	-----------	------------	------------	----------------	----

*This lab will be offered on campus. Students will need to attend an orientation at the start of the semester. Students are expected to login and logout with the positive attendance system. The course is offered for students who benefit, or may benefit from adaptive computer access strategies. This course teaches students how to use necessary adaptive hardware or software for computer access.*

86603	TBA	1.0 Unit	City/A-113	Nichols, T	01-31 to 05-28	16
-------	-----	----------	------------	------------	----------------	----

*This lab will be offered on campus. Students will need to attend an orientation at the start of the semester. Students are expected to login and logout with the positive attendance system. The course is offered for students who benefit, or may benefit from adaptive computer access strategies. This course teaches students how to use necessary adaptive hardware or software for computer access.*

### DSPS 34 \*\*\* • College Success Skills • 1 Unit

80649	F	9:35-11:50am	City/A-113	Nichols, T	01-31 to 03-26	8
-------	---	--------------	------------	------------	----------------	---

*This class will be offered on campus. This course is designed to assist students with disabilities to achieve their educational goals by providing them with an orientation to the college campus, policies, procedures and support services such as financial aid, tutoring, counseling, computer labs, and career and transfer information. Emphasis is placed on time management, mental and physical health, study skills, self-advocacy, accommodations, and interpersonal relationships as they relate to individual disabilities and college success. Throughout the course, students clarify goals, develop an education plan and identify the courses, services and programs that will lead to their success.*

80975	F	9:35-11:25am	City/A-113	Nichols, T	04-04 to 05-28	8
-------	---	--------------	------------	------------	----------------	---

*This class will be offered on campus. This course is designed to assist students with disabilities to achieve their educational goals by providing them with an orientation to the college campus, policies, procedures and support services such as financial aid, tutoring, counseling, computer labs, and career and transfer information. Emphasis is placed on time management, mental and physical health, study skills, self-advocacy, accommodations, and interpersonal relationships as they relate to individual disabilities and college success. Throughout the course, students clarify goals, develop an education plan and identify the courses, services and programs that will lead to their success.*

## DRAMATIC ARTS

### DRAM 105 \*\* • Introduction to Dramatic Arts • 3 Units

80389	Fully Online Course		City/WEB	Whaley, C	01-31 to 03-26	8
80390	TTh	11:10am-12:35pm	City/C-211	Stone, K	01-31 to 05-28	16
80391	Fully Online Course		City/WEB	Whaley, C	04-04 to 05-28	8

### DRAM 107 \* • Study of Filmed Plays • 3 Units

80392	Fully Online Course		City/WEB	Whaley, C	04-04 to 05-28	8
-------	---------------------	--	----------	-----------	----------------	---

### DRAM 109 \* • Theatre and Social Issues • 3 Units

80741	TTh	12:45-2:10pm	City/C-211	Stone, K	01-31 to 05-28	16
-------	-----	--------------	------------	----------	----------------	----

### DRAM 119 \*\* • Acting for Film and Television • 3 Units

80869	MW	10:05am-12:35pm	City/C-107	Rodda, K	01-31 to 05-28	16
-------	----	-----------------	------------	----------	----------------	----

### DRAM 123 \*\* • Beginning Stagecraft • 3 Units

80394	MW	12:45-3:15pm	City/C-104	Gardella, D	01-31 to 05-28	16
-------	----	--------------	------------	-------------	----------------	----

## DRAMATIC ARTS *continued*

CN	Days	Time	Location	Instructor	Start/End Date	Week
<b>DRAM 124 * • Makeup for the Stage • 3 Units</b>						
85413	TTh	12:45-3:15pm	City/C-111	Benzoni, E	01-31 to 05-28	16

### DRAM 126 \*\* • Advanced Stagecraft • 3 Units

80397	MW	12:45-3:15pm	City/C-104	Gardella, D	01-31 to 05-28	16
-------	----	--------------	------------	-------------	----------------	----

### DRAM 129A \*\* • Beginning Scene Painting • 3 Units

85414	MW	4:20-7:45pm	City/C-104	Gardella, D	02-28 to 05-28	12
-------	----	-------------	------------	-------------	----------------	----

### DRAM 129B \*\* • Intermediate Scene Painting • 3 Units

85419	MW	4:20-7:45pm	City/C-104	Gardella, D	02-28 to 05-28	12
-------	----	-------------	------------	-------------	----------------	----

### DRAM 132 \* • Beginning Acting • 3 Units

80400	TTh	10:05am-12:35pm	City/AH-418	Stone, K	01-31 to 05-28	16
-------	-----	-----------------	-------------	----------	----------------	----

### DRAM 133 \*\* • Intermediate Acting • 3 Units

80401	TTh	10:05am-12:35pm	City/AH-418	Stone, K	01-31 to 05-28	16
-------	-----	-----------------	-------------	----------	----------------	----

### DRAM 165 \*\* • Introduction to Stage Movement • 3 Units

85421	MW	11:10am-12:35pm	City/C-109	Wilson, T	01-31 to 05-28	16
-------	----	-----------------	------------	-----------	----------------	----

### DRAM 240A \* • Musical Theatre Repertoire I • 4 Units

85422	TBA		City/SAVIL	Arcidiacono, K	01-31 to 05-28	16
	TBA		City/SAVIL	Rodda, K	01-31 to 05-28	16

*Obtain permission number from professor.*

### DRAM 240B \* • Musical Theatre Repertoire II • 4 Units

85423	TBA		City/SAVIL	Arcidiacono, K	01-31 to 05-28	16
	TBA		City/SAVIL	Rodda, K	01-31 to 05-28	16

*Obtain permission number from professor.*

### DRAM 240C \* • Musical Theatre Repertoire III • 4 Units

85424	TBA		City/SAVIL	Rodda, K	01-31 to 05-28	16
	TBA		City/SAVIL	Arcidiacono, K	01-31 to 05-28	16

*Obtain permission number from professor.*

### DRAM 240D \* • Musical Theatre Repertoire IV • 4 Units

85426	TBA		City/SAVIL	Arcidiacono, K	01-31 to 05-28	16
	TBA		City/SAVIL	Rodda, K	01-31 to 05-28	16

*Obtain permission number from professor.*

### DRAM 244A \*\* • Theatre Workshop I • 1 Unit

*Obtain permission number from professor.*

80408	TBA		City/AH-320	Stone, K	01-31 to 05-28	16
85462	TBA		City/AH-320	Stone, K	01-31 to 05-28	16

### DRAM 244B \*\* • Theatre Workshop II • 1 Unit

*Obtain permission number from professor.*

80409	TBA		City/AH-320	Stone, K	01-31 to 05-28	16
85464	TBA		City/AH-320	Stone, K	01-31 to 05-28	16

### DRAM 244C \*\* • Theatre Workshop III • 1 Unit

*Obtain permission number from professor.*

80410	TBA		City/AH-320	Stone, K	01-31 to 05-28	16
85465	TBA		City/AH-320	Stone, K	01-31 to 05-28	16

### DRAM 244D \*\* • Theatre Workshop IV • 1 Unit

*Obtain permission number from professor.*

85411	TBA		City/AH-320	Stone, K	01-31 to 05-28	16
85467	TBA		City/AH-320	Stone, K	01-31 to 05-28	16



## ECONOMICS

CN	Days	Time	Location	Instructor	Start/End Date	Week
<b>ECON 120 * • Principles of Macroeconomics • 3 Units</b>						
80393	Fully Online Course		City/WEB	Obiya, A	03-21 to 05-28	9
80395	Fully Online Course		City/WEB	Obiya, A	03-21 to 05-28	9
80396	Fully Online Course		City/WEB	Obiya, A	04-04 to 05-28	8
80676	Fully Online Course		City/WEB	Obiya, A	02-28 to 05-28	12
80707	Fully Online Course		City/WEB	Staff	01-31 to 03-26	8
85656	Fully Online Course		City/WEB	Obiya, A	01-03 to 01-29	4

### ECON 121 \* • Principles of Microeconomics • 3 Units

80404	Fully Online Course		City/WEB	Obiya, A	02-14 to 05-14	12
80405	Fully Online Course		City/WEB	Obiya, A	02-28 to 05-28	12
80907	Fully Online Course		City/WEB	Obiya, A	04-04 to 05-28	8

## ELECTRICITY

### ELCT 111 \* • Electrical Theory I • 3 Units

85504	Fully Online Course		City/WEB	Rodwell, G	01-31 to 05-28	16
-------	---------------------	--	----------	------------	----------------	----

### ELCT 111L \* • Electrical Laboratory I • 2 Units

80359	TTh 6:10-9:15pm		City/T-291	Rodwell, G	01-31 to 05-28	16
	Partially Online Course		City/WEB	Rodwell, G	01-31 to 05-28	16

### ELCT 121 \* • Electrical Theory II • 3 Units

85509	Fully Online Course		City/WEB	Daniels, K	01-31 to 05-28	16
-------	---------------------	--	----------	------------	----------------	----

### ELCT 121L \* • Electrical Laboratory II • 2 Units

80362	Fully Online Course		City/WEB	Daniels, K	01-31 to 05-28	16
	MW 6:10-9:15pm		City/T-281	Daniels, K	01-31 to 05-28	16

### ELCT 131 \* • Electrical Theory III • 3 Units

85510	Fully Online Course		City/WEB	Heifner, K	01-31 to 05-28	16
-------	---------------------	--	----------	------------	----------------	----

### ELCT 131L \* • Electrical Laboratory III • 2 Units

80728	Partially Online Course		City/WEB	Heifner, K	01-31 to 05-28	16
	MW 6:10-9:15pm		City/T-291	Heifner, K	01-31 to 05-28	16

### ELCT 141 \* • Electrical Theory IV • 3 Units

85512	Fully Online Course		City/WEB	Moghadas, A	01-31 to 05-28	16
-------	---------------------	--	----------	-------------	----------------	----

### ELCT 141L \* • Electrical Laboratory IV • 2 Units

85515	Th 5:20-6:40pm		City/REMOTE	Moghadas, A	01-31 to 05-28	16
	Partially Online Course		City/WEB	Moghadas, A	01-31 to 05-28	16
	T 5:20-10:00pm		City/T-281	Moghadas, A	01-31 to 05-28	16

Tuesdays are on campus and Thursdays are synchronous online. Remaining time is asynchronous.

## ELECTRONIC SYSTEMS

### ELDT 123 \* • Introduction to Digital Circuits • 3 Units

85893	MW 5:30-7:00pm		City/T-301	Julian, A	02-14 to 05-28	14
-------	----------------	--	------------	-----------	----------------	----

### ELDT 123L \* • Digital Circuits Laboratory • 1 Unit

85607	MW 7:10-9:10pm		City/T-301	Julian, A	02-14 to 05-28	14
-------	----------------	--	------------	-----------	----------------	----

### ELDT 124 \* • Basic DC Electronics • 4 Units

85610	Fully Online Course		City/WEB	Khoromi, F	02-14 to 05-28	14
-------	---------------------	--	----------	------------	----------------	----

### ELDT 124L \* • Basic DC Laboratory • 1 Unit

80367	Partially Online Course		City/WEB	Khoromi, F	01-31 to 05-28	16
	Th 6:00-7:45pm		City/T-301	Khoromi, F	01-31 to 05-28	16
	T 6:00-7:10pm		City/REMOTE	Khoromi, F	01-31 to 05-28	16

Students will need access to a computer that can run the free version of Orcad pSpice and to a computer which will run the software.

## ELECTRONIC SYSTEMS *continued*

CN	Days	Time	Location	Instructor	Start/End Date	Week
<b>ELDT 144 * • OP-AMPS, Sensors and Computers • 3 Units</b>						
85892	MW 5:30-7:00pm		City/T-392	Edwards, D	02-14 to 05-28	14
<b>ELDT 144L * • OP-AMPS and Sensors Laboratory • 1.5 Units</b>						
85609	MW 7:10-9:45pm		City/T-392	Edwards, D	02-14 to 05-28	14

## ENERGY AND GEO-ENVIRONMENTAL ENGINEERING

### EGEE 50 • Building Science Principles • 3 Units

81111	Fully Online Course		City/WEB	Bond, J	04-04 to 05-28	8
-------	---------------------	--	----------	---------	----------------	---

### EGEE 55 • Air Quality Management and Systems • 3 Units

85894	Fully Online Course		City/WEB	Bond, J	04-04 to 05-28	8
-------	---------------------	--	----------	---------	----------------	---

### EGEE 78 • Solar Electric Systems • 3 Units

85503	Fully Online Course		City/WEB	Bond, J	04-04 to 05-28	8
-------	---------------------	--	----------	---------	----------------	---

## ENGINEERING

### ENGE 101 \*\* • Introduction to Engineering • 1.5 Units

85544	W 3:00-4:40pm		City/REMOTE	Pruitt, R	02-14 to 05-28	14
-------	---------------	--	-------------	-----------	----------------	----

### ENGE 108 \*\* • Dimensioning and Tolerancing • 3 Units

80374	TTh 6:55-8:25pm		City/REMOTE	Riveron, J	02-14 to 05-28	14
-------	-----------------	--	-------------	------------	----------------	----

*Online/Zoom meetings, when held, will be during scheduled class time. This course is concurrent with MFET 105 and credit is offered for only one of these two courses. Please see instructor for details.*

### ENGE 200 \*\* • Statics • 3 Units

85549	W 8:00-9:25am		City/REMOTE	Khoromi, F	02-14 to 05-28	14
	Fully Online Course		City/WEB	Khoromi, F	02-14 to 05-28	14

*Four (4) online campus meetings required. Wednesday's 8:00-9:25 a.m. in room T-361 on:*

### ENGE 240 \* • Digital Systems • 3 Units

85895	Fully Online Course		City/WEB	Staff	02-14 to 05-28	14
-------	---------------------	--	----------	-------	----------------	----

### ENGE 250 \* • Dynamics • 3 Units

85550	Fully Online Course		City/WEB	Khoromi, F	02-14 to 05-28	14
	W 11:10am-12:35pm		City/REMOTE	Khoromi, F	02-14 to 05-28	14

*Online/Zoom meeting when held, will be during scheduled class time. Four (4) on campus meetings required on Wednesday's 11:10 a.m. - 12:35 p.m. in room T-361 on:*

### ENGE 260 \* • Electric Circuits • 3 Units

85551	W 9:35-11:00am		City/REMOTE	Khoromi, F	02-14 to 05-28	14
	Fully Online Course		City/WEB	Khoromi, F	02-14 to 05-28	14

*Online/Zoom meetings, when held, will be during scheduled class time. Four (4) online class meetings required. Wednesday's from 9:35 a.m. to 11:00 a.m. in room T-361 on:*

## ENGLISH

### ENGL 13A ## • Academic Writing Skills I • 1 Unit

81067	F 9:55-11:00am		City/REMOTE	Brown, G	02-14 to 05-28	14
	Fully Online Course		City/WEB	Brown, G	02-14 to 05-28	14

### ENGL 13B ### • Academic Writing Skills II • 1 Unit

86382	Fully Online Course		City/WEB	Brown, G	02-14 to 05-28	14
	F 9:55-11:00am		City/REMOTE	Brown, G	02-14 to 05-28	14

### ENGL 36 # • Basic Creative Writing Workshop • 3 Units

80479	TTh 11:10am-12:35pm		City/AH-417	McGhee, P	01-31 to 05-28	16
80480	MW 9:35-11:00am		City/REMOTE	Martinez, H	01-31 to 05-28	16
80639	MW 12:45-2:10pm		City/REMOTE	Lopez, M/Cordero, K	01-31 to 05-28	16

\* Prerequisite, corequisite, advisory or limitation on enrollment

# Pass/No Pass available ## Pass/No Pass Only

@ Off-campus locations are in **bold type**. See last page of schedule for location details.



## ENGLISH *continued*

CN	Days	Time	Location	Instructor	Start/End Date	Week
<b>ENGL 47A * • Integrated Reading, Writing and Reasoning • 4 Units</b>						
80481	TTh	8:55-11:00am	City/AH-421	Craig, D	01-31 to 05-28	16
80482	TTh	11:10am-1:15pm	City/AH-421	Martinez, N	01-31 to 05-28	16
80483	MW	12:45-2:50pm	City/REMOTE	Malfara, K	01-31 to 05-28	16
80484	Fully Online Course		City/WEB	Rodriguez, M	01-31 to 05-28	16
80485	Fully Online Course		City/WEB	Heath, A	01-31 to 05-28	16
81141	MW	8:55-11:00am	City/REMOTE	Staff	02-28 to 05-28	12
	Fully Online Course		City/WEB	Staff	02-28 to 05-28	12
<b>ENGL 101 @*# • Reading and Composition • 3 Units</b>						
80486	MW	8:00-9:25am	City/AH-505	Walelign, A	01-31 to 05-28	16
80487	MW	9:35-11:00am	City/AH-505	Rogers, A	01-31 to 05-28	16
80488	MW	11:10am-12:35pm	City/AH-505	Fithian, C	01-31 to 05-28	16
80489	M	12:45-2:10pm	City/AH-505	Ornelas, T	01-31 to 05-28	16
	Partially Online Course		City/WEB	Ornelas, T	01-31 to 05-28	16
80490	W	5:20-6:45pm	City/AH-421	Gardella, A	01-31 to 05-28	16
	Partially Online Course		City/WEB	Gardella, A	01-31 to 05-28	16
80491	TTh	8:00-9:25am	City/AH-414	Zunic, K	01-31 to 05-28	16
80492	T	9:35-11:00am	City/AH-414	Zunic, K	01-31 to 05-28	16
	Partially Online Course		City/WEB	Zunic, K	01-31 to 05-28	16
80493	TTh	11:10am-12:35pm	City/AH-414	Preciado, O	01-31 to 05-28	16
80494	TTh	12:45-2:10pm	City/AH-414	Preciado, O	01-31 to 05-28	16
80495	MW	8:00-9:25am	City/REMOTE	Alexander, P	01-31 to 05-28	16
80496	MW	9:35-11:00am	City/REMOTE	Decastro, E	01-31 to 05-28	16
80497	M	9:35-11:00am	City/REMOTE	Collier, S	01-31 to 05-28	16
	Fully Online Course		City/WEB	Collier, S	01-31 to 05-28	16
80498	MW	11:10am-12:35pm	City/REMOTE	Ball, C	01-31 to 05-28	16
80499	Fully Online Course		City/WEB	Moore, V	01-31 to 05-28	16
	W	11:10am-12:35pm	City/REMOTE	Moore, V	01-31 to 05-28	16
80500	MW	12:45-2:10pm	City/REMOTE	Walsh, D	01-31 to 05-28	16
80501	MW	2:20-3:45pm	City/REMOTE	Staff	01-31 to 05-28	16
80502	MW	5:20-6:45pm	City/REMOTE	Sanchez, V	01-31 to 05-28	16
80503	TTh	8:00-9:25am	City/REMOTE	Staff	01-31 to 05-28	16
80504	TTh	9:35-11:00am	City/REMOTE	Ball, C	01-31 to 05-28	16
80505	Fully Online Course		City/WEB	Breay, A	01-31 to 05-28	16
	T	11:10am-12:35pm	City/REMOTE	Breay, A	01-31 to 05-28	16
80506	TTh	12:45-2:10pm	City/REMOTE	Flynn, J	01-31 to 05-28	16
80507	TTh	2:20-3:45pm	City/REMOTE	Flynn, J	01-31 to 05-28	16
80508	Fully Online Course		City/WEB	Jackson, V	01-31 to 05-28	16
	T	5:20-6:45pm	City/REMOTE	Jackson, V	01-31 to 05-28	16
80509	Fully Online Course		City/WEB	Collier, S	01-31 to 05-28	16
	F	9:35-11:00am	City/REMOTE	Collier, S	01-31 to 05-28	16
80510	Partially Online Course		City/WEB	Perry, S	01-31 to 05-28	16
	Th	11:10am-12:45pm	City/AH-505	Perry, S	01-31 to 05-28	16
80547	MW	11:10am-12:35pm	City/REMOTE	Strode, K	02-28 to 05-28	12
	Fully Online Course		City/WEB	Strode, K	02-28 to 05-28	12
80548	Fully Online Course		City/WEB	Gossett, K	03-14 to 05-28	10
	TTh	9:35-11:00am	City/REMOTE	Gossett, K	03-14 to 05-28	10
80973	Fully Online Course		City/WEB	Kovach, C	01-03 to 01-29	4
81114	Fully Online Course		ECC/WEB	Gossett, K	04-04 to 05-28	8
85590	Fully Online Course		City/WEB	Collier, S	01-03 to 01-29	4
85670	Fully Online Course		City/WEB	Chan, M	01-31 to 05-28	16
85671	Fully Online Course		City/WEB	Brown, D	01-31 to 05-28	16
85672	Fully Online Course		City/WEB	Kovach, C	01-31 to 05-28	16
85673	Fully Online Course		City/WEB	Kovach, C	01-31 to 05-28	16
85674	Fully Online Course		City/WEB	Kovach, C	01-31 to 05-28	16
85675	Fully Online Course		City/WEB	St. Louis, R	01-31 to 05-28	16
85677	Fully Online Course		City/WEB	Strode, K	01-31 to 05-28	16
85678	Fully Online Course		City/WEB	Weigle, M	01-31 to 05-28	16
85679	Fully Online Course		City/WEB	Weigle, M	01-31 to 05-28	16
85680	Fully Online Course		City/WEB	Weigle, M	01-31 to 05-28	16
85681	Fully Online Course		City/WEB	Brown, G	01-31 to 05-28	16
85682	Fully Online Course		City/WEB	Rodriguez, J	01-31 to 05-28	16

## ENGLISH *continued*

CN	Days	Time	Location	Instructor	Start/End Date	Week
85683	Fully Online Course		City/WEB	McCulley-Mendoza, B	01-31 to 05-28	16
85684	Fully Online Course		City/WEB	Hamilton, T	04-04 to 05-28	8
	MW	8:00-9:25am	City/REMOTE	Hamilton, T	04-04 to 05-28	8
<b>ENGL 101X * • ENGL 31/ENGL 101 • 5 Units</b>						
<i>Enrolling in a ENGL 101x course, will enroll you in a combination of ENGL 101 and ENGL 31.</i>						
80608	Fully Online Course		City/WEB	Booker, A	01-31 to 05-28	16
80621	M	11:10am-12:15pm	City/AH-413	Martinez, N	01-31 to 05-28	16
	MW	9:35-11:00am	City/AH-413	Martinez, N	01-31 to 05-28	16
	W	11:10am-12:05pm	City/AH-413	Martinez, N	01-31 to 05-28	16
80622	T	12:45-1:50pm	City/AH-413	Powers, A	01-31 to 05-28	16
	TTh	11:10am-12:35pm	City/AH-413	Powers, A	01-31 to 05-28	16
	Th	12:45-1:40pm	City/AH-413	Powers, A	01-31 to 05-28	16
80623	Partially Online Course		City/WEB	Mandilaw, N	01-31 to 05-28	16
	T	12:45-2:10pm	City/AH-414	Mandilaw, N	01-31 to 05-28	16
80624	Fully Online Course		City/WEB	McGhee, P	01-31 to 05-28	16
	M	9:50-10:55am	City/REMOTE	McGhee, P	01-31 to 05-28	16
	W	9:50-10:45am	City/REMOTE	McGhee, P	01-31 to 05-28	16
80625	Fully Online Course		City/WEB	Tyree, E	01-31 to 05-28	16
	W	11:10am-1:15pm	City/REMOTE	Tyree, E	01-31 to 05-28	16
80626	M	12:45-1:50pm	City/REMOTE	Martinez, H	01-31 to 05-28	16
	Fully Online Course		City/WEB	Martinez, H	01-31 to 05-28	16
	W	12:45-1:40pm	City/REMOTE	Martinez, H	01-31 to 05-28	16
80627	Fully Online Course		City/WEB	Guido, G	01-31 to 05-28	16
	M	5:55-8:00pm	City/REMOTE	Guido, G	01-31 to 05-28	16
80628	T	8:20-9:25am	City/REMOTE	Walsh, D	01-31 to 05-28	16
	Fully Online Course		City/WEB	Walsh, D	01-31 to 05-28	16
	Th	8:30-9:25am	City/REMOTE	Walsh, D	01-31 to 05-28	16
80629	T	9:55-11:00am	City/REMOTE	Breay, A	01-31 to 05-28	16
	Th	10:05-11:00am	City/REMOTE	Breay, A	01-31 to 05-28	16
	Fully Online Course		City/WEB	Breay, A	01-31 to 05-28	16
80630	Th	11:10am-1:15pm	City/REMOTE	Tyree, E	01-31 to 05-28	16
	Fully Online Course		City/WEB	Tyree, E	01-31 to 05-28	16
80631	TTh	9:35-11:00am	City/REMOTE	Grimshaw, T	02-28 to 05-28	12
	Fully Online Course		City/WEB	Grimshaw, T	02-28 to 05-28	12
80632	Fully Online Course		City/WEB	Malfara, K	01-31 to 05-28	16
80634	Fully Online Course		City/WEB	Benavides, S	01-31 to 05-28	16
85696	Fully Online Course		City/WEB	Rodriguez, J	01-31 to 05-28	16
<b>ENGL 105 ** • Composition and Literature • 3 Units</b>						
80511	MW	9:35-11:00am	City/AH-411	Ornelas, T	01-31 to 05-28	16
80512	TTh	11:10am-12:35pm	City/REMOTE	Salinas, E	01-31 to 05-28	16
80513	Fully Online Course		City/WEB	Benavides, S	01-31 to 05-28	16
<b>ENGL 202 ** • Introduction to Linguistics • 3 Units</b>						
80514	TTh	9:35-11:00am	City/REMOTE	Fithian, C	01-31 to 05-28	16
<b>ENGL 205 ** • Critical Thinking and Intermediate Composition • 3 Units</b>						
80515	MW	8:00-9:25am	City/AH-411	Lombardi, J	01-31 to 05-28	16
80516	MW	9:35-11:00am	City/AH-411	Alsoraimi-Espiritu, M	01-31 to 05-28	16
80517	Partially Online Course		City/WEB	Gossett, K	01-31 to 05-28	16
	W	11:10am-12:35pm	City/AH-411	Gossett, K	01-31 to 05-28	16
80518	TTh	9:35-11:00am	City/AH-413	Martinez, N	01-31 to 05-28	16
<i>Taught from a Chicana/o perspective.</i>						
80519	TTh	11:10am-12:35pm	City/AH-411	Miller, J	01-31 to 05-28	16
	TTh	11:10am-12:35pm	City/AH-411	Mayhew, K	01-31 to 05-28	16
<i>Honors</i>						
80520	Partially Online Course		City/WEB	Alsoraimi-Espiritu, M	01-31 to 05-28	16
	T	12:45-2:10pm	City/AH-411	Alsoraimi-Espiritu, M	01-31 to 05-28	16
80521	MW	8:00-9:25am	City/REMOTE	Salinas, E	01-31 to 05-28	16
80522	MW	9:35-11:00am	City/REMOTE	Walelign, A	01-31 to 05-28	16
80523	M	9:35-11:00am	City/REMOTE	Gardella, A	01-31 to 05-28	16
	Fully Online Course		City/WEB	Gardella, A	01-31 to 05-28	16

During District declared emergencies, Partially Online Courses may be changed to an online format. In the event that the course location changes, students will be notified. Please visit <http://schedule.sdccd.edu/> to confirm class meeting details and technology requirements.

**SPRING 2022 • [www.sdcity.edu](http://www.sdcity.edu)**

## ENGLISH *continued*

CN	Days	Time	Location	Instructor	Start/End Date	Week
80525	MW	11:10am-12:35pm	City/REMOTE	Alexander, P	01-31 to 05-28	16
<i>UMOJA</i>						
80526	MW	11:10am-12:35pm	City/REMOTE	Lopez, M	01-31 to 05-28	16
80527	W	11:10am-12:35pm	City/REMOTE	Homer, S	01-31 to 05-28	16
	Fully Online Course		City/WEB	Homer, S	01-31 to 05-28	16
80528	MW	12:45-2:10pm	City/AH-421	Martinez, N	01-31 to 05-28	16
<i>Taught from a Chicana/o Perspective.</i>						
80529	MW	5:20-6:45pm	City/REMOTE	Jackson, V	01-31 to 05-28	16
80530	Fully Online Course		City/WEB	White, S	01-31 to 05-28	16
	M	7:00-8:25pm	City/REMOTE	White, S	01-31 to 05-28	16
80531	TTh	8:00-9:25am	City/REMOTE	Alexander, P	01-31 to 05-28	16
80532	T	9:35-11:00am	City/REMOTE	Lopez, M	01-31 to 05-28	16
	Th	9:35-11:00am	City/AH-417	Lopez, M	01-31 to 05-28	16
<i>PUEBLO</i>						
80533	TTh	9:35-11:00am	City/REMOTE	Walelign, A	01-31 to 05-28	16
80535	TTh	11:10am-12:35pm	City/REMOTE	Staff	01-31 to 05-28	16
80536	T	11:10am-12:35pm	City/REMOTE	Tyree, E	01-31 to 05-28	16
	Fully Online Course		City/WEB	Tyree, E	01-31 to 05-28	16
80537	TTh	12:45-2:10pm	City/REMOTE	Lopez, M	01-31 to 05-28	16
80538	MW	9:35-11:00am	City/REMOTE	Staff	02-28 to 05-28	12
	Fully Online Course		City/WEB	Staff	02-28 to 05-28	12
80539	Fully Online Course		City/WEB	Homer, S	03-14 to 05-28	10
	TTh	11:10am-12:35pm	City/REMOTE	Homer, S	03-14 to 05-28	10
80540	Fully Online Course		City/WEB	Ball, C	01-31 to 05-28	16
80549	Fully Online Course		City/WEB	Ball, C	01-31 to 05-28	16
80550	Fully Online Course		City/WEB	Ball, C	01-31 to 05-28	16
80553	Fully Online Course		City/WEB	Martinez, H	01-31 to 05-28	16
80554	Fully Online Course		City/WEB	Martinez, H	01-31 to 05-28	16
80555	Fully Online Course		City/WEB	Preciado, O	01-31 to 05-28	16
80641	Fully Online Course		City/WEB	Preciado, O	01-31 to 05-28	16
80668	Fully Online Course		City/WEB	Preciado, O	01-31 to 05-28	16
80974	Fully Online Course		City/WEB	Padilla, S	01-03 to 01-29	4
81130	Fully Online Course		City/WEB	Magargal, K	01-31 to 05-28	16
81143	Fully Online Course		City/WEB	Whitworth, E	01-31 to 05-28	16
85592	Fully Online Course		City/WEB	Whitworth, E	01-03 to 01-29	4
85692	Fully Online Course		City/WEB	Watson, D	01-31 to 05-28	16
85694	Th	12:45-2:10pm	City/REMOTE	Marshall, M	01-31 to 05-28	16
	Fully Online Course		City/WEB	Marshall, M	01-31 to 05-28	16
85695	F	9:35-11:00am	City/REMOTE	Decastro, E	01-31 to 05-28	16
	Fully Online Course		City/WEB	Decastro, E	01-31 to 05-28	16

### ENGL 208 \*\* • Introduction to Literature • 3 Units

80556	MW	12:45-2:10pm	City/AH-411	Breay, A	01-31 to 05-28	16
80557	TTh	9:35-11:00am	City/REMOTE	Rogers, A	01-31 to 05-28	16

### ENGL 211 \*\* • American Literature II • 3 Units

80558	MW	9:35-11:00am	City/AH-421	Miller, J	01-31 to 05-28	16
-------	----	--------------	-------------	-----------	----------------	----

### ENGL 216 \*\* • English Literature II: 1800 – Present • 3 Units

80560	MW	11:10am-12:35pm	City/AH-421	Mayhew, K	01-31 to 05-28	16
-------	----	-----------------	-------------	-----------	----------------	----

### ENGL 237 \*\* • Women in Literature • 3 Units

80567	TTh	11:10am-12:35pm	City/REMOTE	Rogers, A	01-31 to 05-28	16
-------	-----	-----------------	-------------	-----------	----------------	----

### ENGL 245A \* • Writing Creative Nonfiction • 3 Units

80640	TTh	11:10am-12:35pm	City/AH-417	McGhee, P	01-31 to 05-28	16
-------	-----	-----------------	-------------	-----------	----------------	----

### ENGL 245B \* • Advanced Creative Nonfiction • 3 Units

80897	TTh	11:10am-12:35pm	City/AH-417	McGhee, P	01-31 to 05-28	16
-------	-----	-----------------	-------------	-----------	----------------	----

### ENGL 247A \*\* • Writing Seminar - Poetry • 3 Units

80561	MW	9:35-11:00am	City/REMOTE	Martinez, H	01-31 to 05-28	16
-------	----	--------------	-------------	-------------	----------------	----

### ENGL 247B \*\* • Advanced Writing Seminar - Poetry • 3 Units

80562	MW	9:35-11:00am	City/REMOTE	Martinez, H	01-31 to 05-28	16
-------	----	--------------	-------------	-------------	----------------	----

## ENGLISH *continued*

CN	Days	Time	Location	Instructor	Start/End Date	Week
<b>ENGL 249A ** • Introduction to Creative Writing I • 3 Units</b>						
80563	MW	12:45-2:10pm	City/REMOTE	Lopez, M/Cordero, K	01-31 to 05-28	16
<i>Students submit poetry, fiction, and creative non-fiction and learn to use the workshop format. The class will help produce City/College's literary magazine, City/Works.</i>						

### ENGL 249B \*\* • Introduction to Creative Writing II • 3 Units

80565	MW	12:45-2:10pm	City/REMOTE	Lopez, M/Cordero, K	01-31 to 05-28	16
<i>Students submit poetry, fiction, and creative non-fiction and learn to use the workshop format. The class will help produce City/College's literary magazine, City/Works.</i>						

## ENGLISH LANGUAGE ACQUISITION

### ELAC 7 \*\* • English Pronunciation • 2 Units

80691	F	8:45-11:00am	City/REMOTE	Fithian, C	02-14 to 05-28	14
<i>Please contact professor if you have questions about this class.</i>						

### ELAC 15 \*\* • Introduction to English Literacy and Communication • 9 Units

80559	Fully Online Course		City/WEB	Werren, L	02-08 to 05-28	15
	TWTh	6:00-7:30pm	City/REMOTE	Werren, L	02-08 to 05-28	15
<i>Contact professor if you have questions about this class. lwerren@sdccd.edu</i>						
80566	MWF	11:10am-12:35pm	City/AH-201	Zunic, K	02-08 to 05-28	15
	Partially Online Course		City/WEB	Zunic, K	02-08 to 05-28	15
<i>Contact professor if you have questions about this class. kzunic@sdccd.edu</i>						

### ELAC 23 \*\* • Academic Listening and Speaking I • 6 Units

80570	Partially Online Course		City/WEB	Perry, S	02-08 to 05-28	15
	TTh	9:35-11:00am	City/AH-505	Perry, S	02-08 to 05-28	15
86386	MW	6:00-7:35pm	City/REMOTE	Brown, D	02-08 to 05-28	15
	Fully Online Course		City/WEB	Brown, D	02-08 to 05-28	15

### ELAC 25 \*\* • Integrated Reading, Writing, and Grammar I • 6 Units

<i>For information about this course, please contact the professor.</i>						
80575	Partially Online Course		City/WEB	Staff	02-08 to 05-28	15
	MW	11:10am-12:35pm	City/AH-301	Staff	02-08 to 05-28	15
80659	Fully Online Course		City/WEB	Tricoche, N	02-08 to 05-28	15
	TTh	6:00-7:35pm	City/REMOTE	Tricoche, N	02-08 to 05-28	15

### ELAC 33 \*\* • Academic Listening and Speaking II • 3 Units

80692	Fully Online Course		City/WEB	Brown, D	02-08 to 05-28	15
	M	6:00-7:35pm	City/REMOTE	Brown, D	02-08 to 05-28	15
86389	TTh	9:30-11:00am	City/AH-301	Staff	02-08 to 05-28	15

### ELAC 35 \*\* • Integrated Reading, Writing and Grammar II • 6 Units

80693	TTh	11:10am-1:00pm	City/AH-301	Boots, J	02-08 to 05-28	15
	Partially Online Course		City/WEB	Boots, J	02-08 to 05-28	15
<i>Contact professor if you have questions about this class. mchan001@sdccd.edu</i>						
80694	TTh	6:00-7:35pm	City/REMOTE	Staff	02-08 to 05-28	15
	Fully Online Course		City/WEB	Staff	02-08 to 05-28	15
<i>Contact the professor if you have questions about this class. kzunic@sdccd.edu</i>						

### ELAC 145 \*\* • Integrated Reading, Writing, and Grammar III • 6 Units

80604	Partially Online Course		City/WEB	Craig, D	02-08 to 05-28	15
	MW	9:35-11:00am	City/AH-301	Craig, D	02-08 to 05-28	15

\* Prerequisite, corequisite, advisory or limitation on enrollment

# Pass/No Pass available ## Pass/No Pass Only

@ Off-campus locations are in **bold type**. See last page of schedule for location details.





## EXERCISE SCIENCE

## EXERCISE SCIENCE *continued*

CN	Days	Time	Location	Instructor	Start/End Date	Week
<b>EXSC 124A *** • Aerobic and Core Conditioning I • 1 Unit</b>						
80019	TTh	8:00-9:25am	City/FTCTR	Taylor, L	01-31 to 05-28	16
<i>This course focuses on circuit training and High Intensity Interval Training (HIIT).</i>						
80020	Fully Online Course		City/WEB	Staff	04-04 to 05-28	8
<i>This class is offered fully online. Students will access course information and submit weekly assignments through their Canvas course shell. Workout guidelines will be set by the instructor and the student will be responsible for completing workouts at a time that is convenient for them and tracking/submitting verification on a weekly basis.</i>						
85176	Fully Online Course		City/WEB	Greer, P	01-31 to 05-28	16
<i>This class is offered in a remote learning format. Students are expected to exercise and complete up to a maximum of 5 hours per week. Students will be required to use any fitness tracking app of their choice, (such as a FitBit, Apple Watch, Strava or Mapmy walk) to log their workouts and submit at the end of the each week. During these challenging times, instructor can make accommodations to assist in timing of course. For more information please contact the instructor, pgreer@sdccd.edu</i>						
<b>EXSC 124B *** • Aerobic and Core Conditioning II • 1 Unit</b>						
80021	TTh	8:00-9:25am	City/FTCTR	Taylor, L	01-31 to 05-28	16
<i>This course focuses on circuit training and High Intensity Interval Training (HIIT).</i>						
80064	Fully Online Course		City/WEB	Staff	04-04 to 05-28	8
<i>This class is offered fully online. Students will access course information and submit weekly assignments through their Canvas course shell. Workout guidelines will be set by the instructor and the student will be responsible for completing workouts at a time that is convenient for them and tracking/submitting verification on a weekly basis.</i>						
85179	Fully Online Course		City/WEB	Greer, P	01-31 to 05-28	16
<i>This class is offered in a remote learning format. Students are expected to exercise and complete up to a maximum of 5 hours per week. Students will be required to use any fitness tracking app of their choice, (such as a FitBit, Apple Watch, Strava or Mapmy walk) to log their workouts and submit at the end of the each week. During these challenging times, instructor can make accommodations to assist in timing of course. For more information please contact the instructor, pgreer@sdccd.edu</i>						
<b>EXSC 124C *** • Aerobic and Core Conditioning III • 1 Unit</b>						
80106	TTh	8:00-9:25am	City/FTCTR	Taylor, L	01-31 to 05-28	16
<i>This course focuses on circuit training and High Intensity Interval Training (HIIT).</i>						
80112	Fully Online Course		City/WEB	Staff	04-04 to 05-28	8
<i>This class is offered fully online. Students will access course information and submit weekly assignments through their Canvas course shell. Workout guidelines will be set by the instructor and the student will be responsible for completing workouts at a time that is convenient for them and tracking/submitting verification on a weekly basis.</i>						
85408	Fully Online Course		City/WEB	Greer, P	01-31 to 05-28	16
<i>This class is offered in a remote learning format. Students are expected to exercise and complete up to a maximum of 5 hours per week. Students will be required to use any fitness tracking app of their choice, (such as a FitBit, Apple Watch, Strava or Mapmy walk) to log their workouts and submit at the end of the each week. During these challenging times, instructor can make accommodations to assist in timing of course. For more information please contact the instructor, pgreer@sdccd.edu</i>						
<b>EXSC 124D *** • Aerobic and Core Conditioning IV • 1 Unit</b>						
80114	TTh	8:00-9:25am	City/FTCTR	Taylor, L	01-31 to 05-28	16
<i>This course focuses on circuit training and High Intensity Interval Training (HIIT).</i>						
80115	Fully Online Course		City/WEB	Staff	04-04 to 05-28	8
<i>This class is offered fully online. Students will access course information and submit weekly assignments through their Canvas course shell. Workout guidelines will be set by the instructor and the student will be responsible for completing workouts at a time that is convenient for them and tracking/submitting verification on a weekly basis.</i>						
85409	Fully Online Course		City/WEB	Greer, P	01-31 to 05-28	16
<i>This class is offered in a remote learning format. Students are expected to exercise and complete up to a maximum of 5 hours per week. Students will be required to use any fitness tracking app of their choice, (such as a FitBit, Apple Watch, Strava or Mapmy walk) to log their workouts and submit at the end of the each week. During these challenging times, instructor can make accommodations to assist in timing of course. For more information please contact the instructor, pgreer@sdccd.edu</i>						
<b>EXSC 126A * • Cardio Conditioning I • 1 Unit</b>						
80306	TTh	7:00-8:25am	City/CLSRM	Anzures, M	01-31 to 05-28	16
<i>This class emphasizes running for fitness and is appropriate for all levels of runners from beginner to advance. The class meets at the east gate of Balboa Stadium behind San Diego High School. Workouts will be held at the track or in Balboa Park and will include a mix of intensity using intervals, repetition workouts, tempo runs, long runs, and more!</i>						

CN	Days	Time	Location	Instructor	Start/End Date	Week
81009	MW	9:35-11:00am	City/P-225	Milburn, A	01-31 to 05-28	16
<i>This is an indoor cycle class!! Improve your cardio-respiratory fitness in this upbeat and fun class where music drives the workout. Students will utilize brand new Lifefitness ICS bikes with metrics console and coach by color technology. All fitness levels welcome, this technology allows your intensity to be scaled to meet your training needs. Stretching and core conditioning will be included in each class meeting.</i>						
81117	MW	11:30am-12:55pm	City/MORFD	Brown, C	01-31 to 05-28	16
85472	MW	12:45-2:10pm	City/FTCTR	Anzures, M	01-31 to 05-28	16
<i>This class emphasizes running for fitness and is appropriate for all levels of runners from beginner to advance. The class meets at the Fitness Center. Workouts will include a mix of intensity using intervals, repetition workouts, tempo runs, long runs, and more!</i>						
85476	MW	2:20-3:45pm	City/FTCTR	Cumming, I	01-31 to 05-28	16
<b>EXSC 126B * • Cardio Conditioning II • 1 Unit</b>						
80310	TTh	7:00-8:25am	City/CLSRM	Anzures, M	01-31 to 05-28	16
<i>This class emphasizes running for fitness and is appropriate for all levels of runners from beginner to advance. The class meets at the east gate of Balboa Stadium behind San Diego High School. Workouts will be held at the track or in Balboa Park and will include a mix of intensity using intervals, repetition workouts, tempo runs, long runs, and more!</i>						
81010	MW	9:35-11:00am	City/P-225	Milburn, A	01-31 to 05-28	16
<i>This is an indoor cycle class!! Improve your cardio-respiratory fitness in this upbeat and fun class where music drives the workout. Students will utilize brand new Lifefitness ICS bikes with metrics console and coach by color technology. All fitness levels welcome, this technology allows your intensity to be scaled to meet your training needs. Stretching and core conditioning will be included in each class meeting.</i>						
81118	MW	11:30am-12:55pm	City/MORFD	Brown, C	01-31 to 05-28	16
85563	MW	12:45-2:10pm	City/FTCTR	Anzures, M	01-31 to 05-28	16
<i>This class emphasizes running for fitness and is appropriate for all levels of runners from beginner to advance. The class meets at the Fitness Center. Workouts will include a mix of intensity using intervals, repetition workouts, tempo runs, long runs, and more!</i>						
85567	MW	2:20-3:45pm	City/FTCTR	Cumming, I	01-31 to 05-28	16
<b>EXSC 126C * • Cardio Conditioning III • 1 Unit</b>						
80312	TTh	7:00-8:25am	City/CLSRM	Anzures, M	01-31 to 05-28	16
<i>This class emphasizes running for fitness and is appropriate for all levels of runners from beginner to advance. The class meets at the east gate of Balboa Stadium behind San Diego High School. Workouts will be held at the track or in Balboa Park and will include a mix of intensity using intervals, repetition workouts, tempo runs, long runs, and more!</i>						
81011	MW	9:35-11:00am	City/P-225	Milburn, A	01-31 to 05-28	16
<i>This is an indoor cycle class!! Improve your cardio-respiratory fitness in this upbeat and fun class where music drives the workout. Students will utilize brand new Lifefitness ICS bikes with metrics console and coach by color technology. All fitness levels welcome, this technology allows your intensity to be scaled to meet your training needs. Stretching and core conditioning will be included in each class meeting.</i>						
81119	MW	11:30am-12:55pm	City/MORFD	Brown, C	01-31 to 05-28	16
85594	MW	12:45-2:10pm	City/FTCTR	Anzures, M	01-31 to 05-28	16
<i>This class emphasizes running for fitness and is appropriate for all levels of runners from beginner to advance. The class meets at the Fitness Center. Workouts will include a mix of intensity using intervals, repetition workouts, tempo runs, long runs, and more!</i>						
85595	MW	2:20-3:45pm	City/FTCTR	Cumming, I	01-31 to 05-28	16
<b>EXSC 126D * • Cardio Conditioning IV • 1 Unit</b>						
80313	TTh	7:00-8:25am	City/CLSRM	Anzures, M	01-31 to 05-28	16
<i>This class emphasizes running for fitness and is appropriate for all levels of runners from beginner to advance. The class meets at the east gate of Balboa Stadium behind San Diego High School. Workouts will be held at the track or in Balboa Park and will include a mix of intensity using intervals, repetition workouts, tempo runs, long runs, and more!</i>						
81012	MW	9:35-11:00am	City/P-225	Milburn, A	01-31 to 05-28	16
<i>This is an indoor cycle class!! Improve your cardio-respiratory fitness in this upbeat and fun class where music drives the workout. Students will utilize brand new Lifefitness ICS bikes with metrics console and coach by color technology. All fitness levels welcome, this technology allows your intensity to be scaled to meet your training needs. Stretching and core conditioning will be included in each class meeting.</i>						
81120	MW	11:30am-12:55pm	City/MORFD	Brown, C	01-31 to 05-28	16
85597	MW	12:45-2:10pm	City/FTCTR	Anzures, M	01-31 to 05-28	16
<i>This class emphasizes running for fitness and is appropriate for all levels of runners from beginner to advance. The class meets at the Fitness Center. Workouts will include a mix of intensity using intervals, repetition workouts, tempo runs, long runs, and more!</i>						
85598	MW	2:20-3:45pm	City/FTCTR	Cumming, I	01-31 to 05-28	16



## EXERCISE SCIENCE *continued*

CN	Days	Time	Location	Instructor	Start/End Date	Week
<b>EXSC 127A * • Cardio Kickboxing I - Fundamentals • 1 Unit</b>						
85599	TTh	11:10am-12:35pm	City/P-101	Hogan, G	01-31 to 05-28	16
<b>EXSC 127B * • Cardio Kickboxing II - Beginning Level • 1 Unit</b>						
85601	TTh	11:10am-12:35pm	City/P-101	Hogan, G	01-31 to 05-28	16
<b>EXSC 127C * • Cardio Kickboxing III - Intermediate Level • 1 Unit</b>						
85604	TTh	11:10am-12:35pm	City/P-101	Hogan, G	01-31 to 05-28	16
<b>EXSC 127D * • Cardio Kickboxing IV - Advanced Level • 1 Unit</b>						
85606	TTh	11:10am-12:35pm	City/P-101	Hogan, G	01-31 to 05-28	16
<b>EXSC 139A * • Weight Training I • 1 Unit</b>						
80472	MW	8:00-9:25am	City/P-224	Charlens, M	01-31 to 05-28	16
80474	MW	9:35-11:00am	City/P-224	Brown, C	01-31 to 05-28	16
80895	TTh	9:35-11:00am	City/P-224	Staff	01-31 to 05-28	16
80963	TTh	11:10am-12:35pm	City/P-224	Staff	01-31 to 05-28	16
85611	MW	12:45-2:10pm	City/P-224	Hidalgo, M	01-31 to 05-28	16
85612	MW	3:55-5:20pm	City/P-224	Brown, C	01-31 to 05-28	16
85615	Fully Online Course		City/WEB	Charlens, M	01-31 to 05-28	16
<i>This class is fully online. Students will utilize videos, posted workouts and information training information provided by the instructor to create their own strength training program and submit journals about their progress twice a week. For more information please contact instructor - mcharlen@sdccd.edu</i>						
<b>EXSC 139B * • Weight Training II • 1 Unit</b>						
80541	MW	8:00-9:25am	City/P-224	Charlens, M	01-31 to 05-28	16
80542	MW	9:35-11:00am	City/P-224	Brown, C	01-31 to 05-28	16
80896	TTh	9:35-11:00am	City/P-224	Staff	01-31 to 05-28	16
80964	TTh	11:10am-12:35pm	City/P-224	Staff	01-31 to 05-28	16
85625	MW	12:45-2:10pm	City/P-224	Hidalgo, M	01-31 to 05-28	16
85637	MW	3:55-5:20pm	City/P-224	Brown, C	01-31 to 05-28	16
85640	Fully Online Course		City/WEB	Charlens, M	01-31 to 05-28	16
<i>This class is fully online. Students will utilize videos, posted workouts and information training information provided by the instructor to create their own strength training program and submit journals about their progress twice a week. For more information please contact instructor - mcharlen@sdccd.edu</i>						
<b>EXSC 139C * • Weight Training III • 1 Unit</b>						
80551	MW	8:00-9:25am	City/P-224	Charlens, M	01-31 to 05-28	16
80552	MW	9:35-11:00am	City/P-224	Brown, C	01-31 to 05-28	16
80898	TTh	9:35-11:00am	City/P-224	Staff	01-31 to 05-28	16
80965	TTh	11:10am-12:35pm	City/P-224	Staff	01-31 to 05-28	16
85663	MW	12:45-2:10pm	City/P-224	Hidalgo, M	01-31 to 05-28	16
85664	MW	3:55-5:20pm	City/P-224	Brown, C	01-31 to 05-28	16
85665	Fully Online Course		City/WEB	Charlens, M	01-31 to 05-28	16
<i>This class is fully online. Students will utilize videos, posted workouts and information training information provided by the instructor to create their own strength training program and submit journals about their progress twice a week. For more information please contact instructor - mcharlen@sdccd.edu</i>						
<b>EXSC 139D * • Weight Training IV • 1 Unit</b>						
80577	MW	8:00-9:25am	City/P-224	Charlens, M	01-31 to 05-28	16
80578	MW	9:35-11:00am	City/P-224	Brown, C	01-31 to 05-28	16
80902	TTh	9:35-11:00am	City/P-224	Staff	01-31 to 05-28	16
80966	TTh	11:10am-12:35pm	City/P-224	Staff	01-31 to 05-28	16
85666	MW	12:45-2:10pm	City/P-224	Hidalgo, M	01-31 to 05-28	16
85667	MW	3:55-5:20pm	City/P-224	Brown, C	01-31 to 05-28	16
85668	Fully Online Course		City/WEB	Charlens, M	01-31 to 05-28	16
<i>This class is fully online. Students will utilize videos, posted workouts and information training information provided by the instructor to create their own strength training program and submit journals about their progress twice a week. For more information please contact instructor - mcharlen@sdccd.edu</i>						

## EXERCISE SCIENCE *continued*

CN	Days	Time	Location	Instructor	Start/End Date	Week
<b>EXSC 142 * • Hiking for Fitness I - Fundamentals • 1 Unit</b>						
80903	Fully Online Course		City/WEB	Milburn, A	01-31 to 03-26	8
<i>This class is offered fully online. It's the perfect way to build your fitness, improve your health and earn college credit! Students will complete each week's workouts independently and log their progress using any fitness tracking app/device of their choice. Trail hiking, urban hiking, walking, or jogging will all be acceptable. Assignment/workout tracking will be submitted via canvass on a weekly basis to help hold you accountable in meeting your fitness goals. Students must have a phone app (can be downloaded for free!) or fitness tracking device such as a FitBit, AppleWatch or Garmin. Contact the instructor, amilburn@sdccd.edu, with any questions and she will work with you.</i>						
80904	Fully Online Course		City/WEB	Bodnar, D	01-31 to 03-26	8
<i>This class is offered fully online. It's the perfect way to build your fitness, improve your health and earn college credit! Students will complete each week's workouts independently and log their progress using any fitness tracking app/device of their choice. Trail hiking, urban hiking, walking, or jogging will all be acceptable. Contact the instructor, dbodnar@sdccd.edu with any questions. Assignment/workout tracking will be submitted via canvass on a weekly basis to help hold you accountable in meeting your fitness goals.</i>						
85410	Fully Online Course		City/WEB	Milburn, A	04-04 to 05-28	8
<i>This class is offered fully online. It's the perfect way to build your fitness, improve your health and earn college credit! Students will complete each week's workouts independently and log their progress using any fitness tracking app/device of their choice. Trail hiking, urban hiking, walking, or jogging will all be acceptable. Assignment/workout tracking will be submitted via canvass on a weekly basis to help hold you accountable in meeting your fitness goals. Students must have a phone app (can be downloaded for free!) or fitness tracking device such as a FitBit, AppleWatch or Garmin. Contact the instructor, amilburn@sdccd.edu, with any questions and she will work with you.</i>						
<b>EXSC 145A * • Yoga I - Fundamentals of Yoga • 1 Unit</b>						
80579	MW	9:35-11:00am	City/P-101	Skvarna, N	01-31 to 05-28	16
<i>Yoga to feel better, improve overall strength, flexibility, mobility and balance with an emphasize on movement with the breath and core work.</i>						
80580	TTh	9:35-11:00am	City/P-101	Milburn, A	01-31 to 05-28	16
<i>Gentle and Vinyasa Yoga with pose variations for all levels. Meditation and Breathing techniques will be explored as well.</i>						
80581	MW	11:10am-12:35pm	City/P-101	Skvarna, N	01-31 to 05-28	16
80582	TTh	12:45-2:10pm	City/P-101	Hogan, G	01-31 to 05-28	16
85725	Fully Online Course		City/WEB	Hogan, G	01-31 to 05-28	16
<i>This class is offered fully online. Students are able to meet during the specified meeting days and times provided at the beginning of the semester for live classes through Zoom or have the ability to participate via recorded classes, and submit class assignments through their Canvas course shell. Please contact the instructor, ghogan@sdccd.edu.</i>						
86025	Fully Online Course		City/WEB	Staff	02-21 to 05-21	12
<b>EXSC 145B * • Yoga II - Beginning Yoga • 1 Unit</b>						
80583	MW	9:35-11:00am	City/P-101	Skvarna, N	01-31 to 05-28	16
<i>Yoga to feel better, improve overall strength, flexibility, mobility and balance with an emphasize on movement with the breath and core work.</i>						
80584	TTh	9:35-11:00am	City/P-101	Milburn, A	01-31 to 05-28	16
<i>Gentle and Vinyasa Yoga with pose variations for all levels. Meditation and Breathing techniques will be explored as well.</i>						
80585	MW	11:10am-12:35pm	City/P-101	Skvarna, N	01-31 to 05-28	16
80586	TTh	12:45-2:10pm	City/P-101	Hogan, G	01-31 to 05-28	16
85805	Fully Online Course		City/WEB	Hogan, G	01-31 to 05-28	16
<i>This class is offered fully online. Students are able to meet during the specified meeting days and times provided at the beginning of the semester for live classes through Zoom or have the ability to participate via recorded classes, and submit class assignments through their Canvas course shell. Please contact the instructor, ghogan@sdccd.edu.</i>						
86036	Fully Online Course		City/WEB	Staff	02-21 to 05-21	12
<b>EXSC 145C * • Yoga III - Intermediate • 1 Unit</b>						
80587	MW	9:35-11:00am	City/P-101	Skvarna, N	01-31 to 05-28	16
<i>Yoga to feel better, improve overall strength, flexibility, mobility and balance with an emphasize on movement with the breath and core work.</i>						
80588	TTh	9:35-11:00am	City/P-101	Milburn, A	01-31 to 05-28	16
<i>Gentle and Vinyasa Yoga with pose variations for all levels. Meditation and Breathing techniques will be explored as well.</i>						
80589	MW	11:10am-12:35pm	City/P-101	Skvarna, N	01-31 to 05-28	16
80590	TTh	12:45-2:10pm	City/P-101	Hogan, G	01-31 to 05-28	16

\* Prerequisite, corequisite, advisory or limitation on enrollment

# Pass/No Pass available ## Pass/No Pass Only

@ Off-campus locations are in **bold type**. See last page of schedule for location details.

**SPRING 2022 • www.sdccity.edu**



**SAN DIEGO  
CITY COLLEGE**

**CITY**

## EXERCISE SCIENCE *continued*

CN	Days	Time	Location	Instructor	Start/End Date	Week
85807	Fully Online Course		City/WEB	Hogan, G	01-31 to 05-28	16
<i>This class is offered fully online. Students are able to meet during the specified meeting days and times provided at the beginning of the semester for live classes through Zoom or have the ability to participate via recorded classes, and submit class assignments through their Canvas course shell. Please contact the instructor, ghogan@sdcdd.edu.</i>						
86038	Fully Online Course		City/WEB	Staff	02-21 to 05-21	12
<b>EXSC 145D * • Yoga IV - Advanced Level • 1 Unit</b>						
80596	MW	9:35-11:00am	City/P-101	Skvarna, N	01-31 to 05-28	16
<i>Yoga to feel better, improve overall strength, flexibility, mobility and balance with an emphasize on movement with the breath and core work.</i>						
80597	TTh	9:35-11:00am	City/P-101	Milburn, A	01-31 to 05-28	16
<i>Gentle and Vinyasa Yoga with pose variations for all levels. Meditation and Breathing techniques will be explored as well.</i>						
80598	MW	11:10am-12:35pm	City/P-101	Skvarna, N	01-31 to 05-28	16
80599	TTh	12:45-2:10pm	City/P-101	Hogan, G	01-31 to 05-28	16
85808	Fully Online Course		City/WEB	Hogan, G	01-31 to 05-28	16
<i>This class is offered fully online. Students are able to meet during the specified meeting days and times provided at the beginning of the semester for live classes through Zoom or have the ability to participate via recorded classes, and submit class assignments through their Canvas course shell. Please contact the instructor, ghogan@sdcdd.edu.</i>						
86039	Fully Online Course		City/WEB	Staff	02-21 to 05-21	12
<b>EXSC 147A * • Kickboxing I - Fundamental • 1 Unit</b>						
80600	Fully Online Course		City/WEB	Hogan, G	01-31 to 05-28	16
<i>This class is offered fully online. Students are able to meet during the specified meeting days and times provided at the beginning of the semester for live classes through Zoom or have the ability to participate via recorded classes, and submit class assignments through their Canvas course shell. Please contact the instructor, ghogan@sdcdd.edu.</i>						
<b>EXSC 147B * • Kickboxing II - Beginning • 1 Unit</b>						
80601	Fully Online Course		City/WEB	Hogan, G	01-31 to 05-28	16
<i>This class is offered fully online. Students are able to meet during the specified meeting days and times provided at the beginning of the semester for live classes through Zoom or have the ability to participate via recorded classes, and submit class assignments through their Canvas course shell. Please contact the instructor, ghogan@sdcdd.edu.</i>						
<b>EXSC 147C * • Kickboxing III - Intermediate • 1 Unit</b>						
80602	Fully Online Course		City/WEB	Hogan, G	01-31 to 05-28	16
<i>This class is offered fully online. Students are able to meet during the specified meeting days and times provided at the beginning of the semester for live classes through Zoom or have the ability to participate via recorded classes, and submit class assignments through their Canvas course shell. Please contact the instructor, ghogan@sdcdd.edu.</i>						
<b>EXSC 147D * • Kickboxing IV - Advanced • 1 Unit</b>						
80603	Fully Online Course		City/WEB	Hogan, G	01-31 to 05-28	16
<i>This class is offered fully online. Students are able to meet during the specified meeting days and times provided at the beginning of the semester for live classes through Zoom or have the ability to participate via recorded classes, and submit class assignments through their Canvas course shell. Please contact the instructor, ghogan@sdcdd.edu.</i>						
<b>EXSC 158A * • BaskeFully Onlinell I • 1 Unit</b>						
85810	M	6:00-9:15pm	City/HWGYM	Charlens, M	01-31 to 05-28	16
85811	MTWTh	11:10am-12:35pm	City/HWGYM	Aguilar-Montalban, A	04-04 to 05-28	8
85812	MTWTh	1:30-2:55pm	City/HWGYM	Ground, M	04-04 to 05-28	8
<b>EXSC 158B * • BaskeFully Onlinell II • 1 Unit</b>						
85813	M	6:00-9:15pm	City/HWGYM	Charlens, M	01-31 to 05-28	16
85814	MTWTh	11:10am-12:35pm	City/HWGYM	Aguilar-Montalban, A	04-04 to 05-28	8
85815	MTWTh	1:30-2:55pm	City/HWGYM	Ground, M	04-04 to 05-28	8
<b>EXSC 158C * • BaskeFully Onlinell III • 1 Unit</b>						
85816	M	6:00-9:15pm	City/HWGYM	Charlens, M	01-31 to 05-28	16
85817	MTWTh	11:10am-12:35pm	City/HWGYM	Aguilar-Montalban, A	04-04 to 05-28	8
85818	MTWTh	1:30-2:55pm	City/HWGYM	Ground, M	04-04 to 05-28	8

## EXERCISE SCIENCE *continued*

CN	Days	Time	Location	Instructor	Start/End Date	Week
<b>EXSC 158D * • BaskeFully Onlinell IV • 1 Unit</b>						
85819	M	6:00-9:15pm	City/HWGYM	Charlens, M	01-31 to 05-28	16
85820	MTWTh	11:10am-12:35pm	City/HWGYM	Aguilar-Montalban, A	04-04 to 05-28	8
85821	MTWTh	1:30-2:55pm	City/HWGYM	Ground, M	04-04 to 05-28	8
<b>EXSC 174A * • Soccer I • 1 Unit</b>						
85822	MW	9:35-11:00am	City/SOCFD	Arnesen III, C	01-31 to 05-28	16
85823	TTh	12:45-2:10pm	City/SOCFD	Hidalgo, M	01-31 to 05-28	16
<b>EXSC 174B * • Soccer II • 1 Unit</b>						
85826	MW	9:35-11:00am	City/SOCFD	Arnesen III, C	01-31 to 05-28	16
85828	TTh	12:45-2:10pm	City/SOCFD	Hidalgo, M	01-31 to 05-28	16
<b>EXSC 174C * • Soccer III • 1 Unit</b>						
85830	MW	9:35-11:00am	City/SOCFD	Arnesen III, C	01-31 to 05-28	16
85832	TTh	12:45-2:10pm	City/HWGYM	Hidalgo, M	01-31 to 05-28	16
<b>EXSC 174D * • Soccer IV • 1 Unit</b>						
85834	MW	9:35-11:00am	City/SOCFD	Arnesen III, C	01-31 to 05-28	16
85835	TTh	12:45-2:10pm	City/SOCFD	Hidalgo, M	01-31 to 05-28	16
<b>EXSC 200 * • Intercollegiate Badminton I • 3 Units</b>						
80605	TTh	4:00-6:05pm	City/HWGYM	Duprat, D	01-18 to 05-14	16
	MWF	4:00-6:00pm	City/HWGYM	Duprat, D	01-18 to 05-14	16
<i>For first year eligible intercollegiate badminton players.</i>						
<b>EXSC 201 * • Intercollegiate Badminton II • 3 Units</b>						
81054	MWF	4:00-6:00pm	City/HWGYM	Duprat, D	01-18 to 05-14	16
	TTh	4:00-6:05pm	City/HWGYM	Duprat, D	01-18 to 05-14	16
<i>For second year eligible intercollegiate badminton players.</i>						
<b>EXSC 202 * • Intercollegiate Baseball I • 3 Units</b>						
81068	TTh	1:30-3:35pm	City/MORFD	Brown, C	01-10 to 05-07	16
	MWF	1:30-3:30pm	City/MORFD	Brown, C	01-10 to 05-07	16
<i>For first year eligible intercollegiate baseball players.</i>						
<b>EXSC 203 * • Intercollegiate Baseball II • 3 Units</b>						
80606	TTh	1:30-3:35pm	City/MORFD	Brown, C	01-10 to 05-07	16
	MWF	1:30-3:30pm	City/MORFD	Brown, C	01-10 to 05-07	16
<i>For second year eligible intercollegiate baseball players.</i>						
<b>EXSC 204 * • Intercollegiate BaskeFully Onlinell I • 2 Units</b>						
80807	MTWThF	1:30-3:15pm	City/HWGYM	Ground, M	01-03 to 03-26	12
<i>For first year eligible intercollegiate men's baskeFully Onlinell players.</i>						
81084	MTWThF	11:10am-12:55pm	City/HWGYM	Aguilar-Montalban, A	01-03 to 03-26	12
<i>For first year eligible intercollegiate women's baskeFully Onlinell players.</i>						
<b>EXSC 205 * • Intercollegiate BaskeFully Onlinell II • 2 Units</b>						
80808	MTWThF	11:10am-12:55pm	City/HWGYM	Aguilar-Montalban, A	01-03 to 03-26	12
<i>For second year eligible intercollegiate women's baskeFully Onlinell players.</i>						
80849	MTWThF	1:30-3:15pm	City/HWGYM	Ground, M	01-03 to 03-26	12
<i>For second year eligible intercollegiate men's baskeFully Onlinell players.</i>						
<b>EXSC 216 * • Intercollegiate SofFully Onlinell I • 3 Units</b>						
81053	MWF	1:30-3:30pm	City/SOFFD	Taylor, L	01-10 to 05-07	16
	TTh	1:30-3:35pm	City/SOFFD	Taylor, L	01-10 to 05-07	16
<i>For first year eligible intercollegiate soffFully Onlinell players.</i>						
<b>EXSC 217 * • Intercollegiate SofFully Onlinell II • 3 Units</b>						
80678	TTh	1:30-3:35pm	City/SOCFD	Taylor, L	01-10 to 05-07	16
	MWF	1:30-3:30pm	City/SOFFD	Taylor, L	01-10 to 05-07	16
<i>For second year eligible intercollegiate soffFully Onlinell players.</i>						

## EXERCISE SCIENCE *continued*

CN	Days	Time	Location	Instructor	Start/End Date	Week
<b>EXSC 220 * • Intercollegiate Tennis I • 3 Units</b>						
81077	MTWTh	1:00-3:20pm	City/TENCT	Jones, J	01-18 to 05-14	16
<i>For first year eligible intercollegiate women's tennis players.</i>						
81079	MTWTh	1:30-3:50pm	City/TENCT	Lupian, B	01-18 to 05-14	16
<i>For first year eligible intercollegiate men's tennis players.</i>						
<b>EXSC 221 * • Intercollegiate Tennis II • 3 Units</b>						
81078	MTWTh	1:00-3:20pm	City/TENCT	Jones, J	01-18 to 05-14	16
<i>For second year eligible intercollegiate women's tennis players.</i>						
81080	MTWTh	1:30-3:50pm	City/TENCT	Lupian, B	01-18 to 05-14	16
<i>For second year eligible intercollegiate men's tennis players.</i>						
<b>EXSC 228A • Intercollegiate Sand Volleyball I • 3 Units</b>						
81105	MTWTh	8:30-10:35am	City/CLSRM	Bodnar, D	01-24 to 05-14	15
	F	8:30-10:30am	City/CLSRM	Bodnar, D	01-24 to 05-14	15
<i>Competitive beach volleyball. All class meetings will be at south Mission Beach at the volleyball courts. Contact instructor dbodnar@sdccl.edu for directions.</i>						
<b>EXSC 228B * • Intercollegiate Sand Volleyball II • 3 Units</b>						
81024	MTWTh	8:30-10:35am	City/CLSRM	Bodnar, D	01-24 to 05-14	15
	F	8:30-10:30am	City/CLSRM	Bodnar, D	01-24 to 05-14	15
<i>Competitive beach volleyball. All class meetings will be at south Mission Beach at the volleyball courts. Contact instructor dbodnar@sdccl.edu for directions.</i>						
<b>EXSC 232A * • Professional Activities/Cross Country I • 2 Units</b>						
85878	TTh	12:45-2:10pm	City/FTCTR	Cumming, I	01-31 to 05-28	16
<i>Out of season training for men's intercollegiate cross country team.</i>						
<b>EXSC 232B * • Professional Activities/Cross Country II • 2 Units</b>						
85879	TTh	12:45-2:10pm	City/FTCTR	Cumming, I	01-31 to 05-28	16
<i>Out of season training for men's intercollegiate cross country team.</i>						
<b>EXSC 234A * • Theories and Strategies of Soccer I • 2 Units</b>						
85881	TTh	9:35-11:00am	City/SOCFD	Arnesen III, C	01-31 to 05-28	16
<i>Out of season training for women's intercollegiate soccer team.</i>						
<b>EXSC 234B * • Theories and Strategies of Soccer II • 2 Units</b>						
85886	TTh	9:35-11:00am	City/SOCFD	Arnesen III, C	01-31 to 05-28	16
<i>Out of season training for women's intercollegiate soccer team.</i>						
<b>EXSC 235A * • Theories and Strategies of Soccer Fully Online I • 2 Units</b>						
85887	TTh	11:10am-12:35pm	City/FTCTR	Taylor, L	01-31 to 05-28	16
<b>EXSC 235B * • Theories and Strategies of Soccer Fully Online II • 2 Units</b>						
85888	TTh	11:10am-12:35pm	City/FTCTR	Taylor, L	01-31 to 05-28	16
<b>EXSC 240 * • Physical Education in the Elementary Schools • 3 Units</b>						
80905	Fully Online Course		City/WEB	Taylor, L	01-31 to 05-28	16
<i>This course is offered fully online. Students will access all course materials/submit assignments on Canvas and present teaching demonstrations via video and/or virtually (Zoom) with instructor at a mutually agreed upon time.</i>						
<b>EXSC 241B * • Introduction to Kinesiology • 3 Units</b>						
80635	TTh	12:45-2:10pm	City/BT-306	McGinnis, K	01-31 to 05-28	16
80660	MW	11:10am-12:35pm	City/MS-223	Staff	01-31 to 05-28	16
85889	Fully Online Course		City/WEB	Bodnar, D	01-31 to 03-26	8
85890	Fully Online Course		City/WEB	Greer, P	04-04 to 05-28	8
<b>EXSC 242B * • Care and Prevention of Injuries • 3 Units</b>						
80636	M	5:30-8:50pm	City/HWGYM- 206	Lebsack, D	01-31 to 05-28	16
<b>EXSC 285 * • Exercise for Special Populations • 2 Units</b>						
85431	T	8:55-11:00am	City/HWGYM- 206	Hogan, G	01-31 to 05-28	16
<b>EXSC 286 * • Techniques of Exercise Leadership • 2 Units</b>						
85433	Th	8:30-11:00am	City/HWGYM- 206	Skvarna, N	01-31 to 05-28	16

\* Prerequisite, corequisite, advisory or limitation on enrollment

# Pass/No Pass available ## Pass/No Pass Only

@ Off-campus locations are in **bold type**. See last page of schedule for location details.

**SPRING 2022 • www.sdcity.edu**

## EXERCISE SCIENCE *continued*

CN	Days	Time	Location	Instructor	Start/End Date	Week
<b>EXSC 288 * • Fitness Specialist Internship Lecture • 1 Unit</b>						
85435	T	11:30am-12:30pm	City/HWGYM- 206	Milburn, A	01-31 to 05-28	16

## FRENCH

### FREN 101 \*\* • First Course in French • 5 Units

80411	M	8:00-10:35am	City/REMOTE	Patto, P	01-31 to 05-28	16
		Fully Online Course	City/WEB	Patto, P	01-31 to 05-28	16
80412		Fully Online Course	City/WEB	Patto, P	01-31 to 05-28	16
	M	11:10am-2:15pm	City/REMOTE	Patto, P	01-31 to 05-28	16
80414	M	6:00-9:05pm	City/REMOTE	Staff	01-31 to 05-28	16
		Fully Online Course	City/WEB	Staff	01-31 to 05-28	16

### FREN 102 \*\* • Second Course in French • 5 Units

80415		Fully Online Course	City/WEB	Staff	01-31 to 05-28	16
	M	11:10am-2:15pm	City/REMOTE	Staff	01-31 to 05-28	16
80696		Fully Online Course	City/WEB	Staff	01-31 to 05-28	16
	W	6:00-8:35pm	City/REMOTE	Staff	01-31 to 05-28	16

### FREN 201 \*\* • Third Course in French • 5 Units

85511	W	6:00-8:35pm	City/REMOTE	Staff	01-31 to 05-28	16
		Fully Online Course	City/WEB	Staff	01-31 to 05-28	16

## GENDER STUDIES

### GEND 101 # • Introduction to Gender Studies • 3 Units

80125	TTh	11:10am-12:35pm	City/MS-223	Alsop, A	01-31 to 05-28	16
80126	MW	9:35-11:00am	City/REMOTE	Iglesias, T	01-31 to 05-28	16

## GEOGRAPHIC INFORMATION SYSTEMS

### GISG 110 \*\* • Introduction to Mapping and Geographic Information Systems • 3 Units

86487	Fully Online Course		City/WEB	Kinzel-Porter, M	01-31 to 05-28	16
<i>Field trips may be a required part of this course. Field trips may be required during or outside of regular course hours, including some weekends. Students may be responsible for transportation to field trip locations. There may be additional fees for field trips that are not included in the registration fees for the course. Please contact your instructor with any questions regarding field trips.</i>						

## GEOGRAPHY

*Field trips may be a required part of this course. Field trips may be required during or outside of regular course hours, including some weekends. Students may be responsible for transportation to field trip locations. There may be additional fees for field trips that are not included in the registration fees for the course. Please contact your instructor with any questions regarding field trips.*

### GEOG 101 \*\* • Physical Geography • 3 Units

80191	Partially Online Course		City/WEB	Chaddock, L	01-31 to 05-28	16
80192	MW	12:45-2:10pm	City/S-116	Chaddock, L	01-31 to 05-28	16

### GEOG 101L \* • Physical Geography Laboratory • 1 Unit

80193	Fully Online Course		City/WEB	Chaddock, L	01-31 to 05-28	16
<i>While CSU and UC faculty currently do not take delivery mode (online v. on campus) into account for transfer purposes, many private colleges and universities do. If you plan to transfer to a private college or university, please check directly with the institution(s) and the department chair(s), if possible, to ensure that both lecture and lab transfer. Please contact the instructor for this course for more information and with any questions. Field trips may be a required part of this course. Field trips may be required during or outside of regular course hours, including some weekends. Students may be responsible for transportation to field trip locations. There may be additional fees for field trips that are not included in the registration fees for the course. Please contact your instructor with any questions regarding field trips.</i>						



SAN DIEGO  
CITY COLLEGE



## GEOGRAPHY *continued*

CN	Days	Time	Location	Instructor	Start/End Date	Week
81040	M	2:20-5:30pm	City/S-106	Chaddock, L	01-31 to 05-28	16
<i>Field trips may be a required part of this course. Field trips may be required during or outside of regular course hours, including some weekends. Students may be responsible for transportation to field trip locations. There may be additional fees for field trips that are not included in the registration fees for the course. Please contact your instructor with any questions regarding field trips.</i>						

### **GEOG 102 \*\* • Cultural Geography • 3 Units**

80564	Fully Online Course	City/WEB	Cortez, S	04-04 to 05-28	8
<i>Field trips may be a required part of this course. Field trips may be required during or outside of regular course hours, including some weekends. Students may be responsible for transportation to field trip locations. There may be additional fees for field trips that are not included in the registration fees for the course. Please contact your instructor with any questions regarding field trips.</i>					

### **GEOG 104 \*\* • World Regional Geography • 3 Units**

80196	Fully Online Course	City/WEB	Chaddock, L	01-31 to 05-28	16
<i>Field trips may be a required part of this course. Field trips may be required during or outside of regular course hours, including some weekends. Students may be responsible for transportation to field trip locations. There may be additional fees for field trips that are not included in the registration fees for the course. Please contact your instructor with any questions regarding field trips.</i>					

## GEOLOGY

### **GEOL 100 \*\* • Physical Geology • 3 Units**

81037	MW	11:10am-12:35pm	City/S-116	Evashko, A	01-31 to 05-28	16
<i>Field trips may be a required part of this course. Field trips may be required during or outside of regular course hours, including some weekends. Students may be responsible for transportation to field trip locations. There may be additional fees for field trips that are not included in the registration fees for the course. Please contact your instructor with any questions regarding field trips.</i>						

### **GEOL 101 \*\* • Physical Geology Laboratory • 1 Unit**

86484	M	1:15-4:20pm	City/S-106	Evashko, A	01-31 to 05-28	16
<i>Field trips may be a required part of this course. Field trips may be required during or outside of regular course hours, including some weekends. Students may be responsible for transportation to field trip locations. There may be additional fees for field trips that are not included in the registration fees for the course. Please contact your instructor with any questions regarding field trips.</i>						

### **GEOL 111 \*\* • The Earth Through Time • 4 Units**

86485	Fully Online Course	City/WEB	Evashko, A/Carter, S	01-31 to 05-28	16
-------	---------------------	----------	----------------------	----------------	----

## HEALTH EDUCATION

### **HEAL 101 • Health and Lifestyle • 3 Units**

80337	MW	8:00-9:25am	City/BT-303	Greer, P	01-31 to 05-28	16
80338	TTh	11:10am-12:35pm	City/BT-306	McGinnis, K	01-31 to 05-28	16
80339	Fully Online Course		City/WEB	Charlens, M	01-31 to 05-28	16
80342	Fully Online Course		City/WEB	Staff	01-31 to 03-26	8
80344	MW	12:45-2:10pm	City/BT-306	McGinnis, K	01-31 to 05-28	16
80345	MW	9:35-11:00am	City/MS-223	Staff	01-31 to 05-28	16
80369	TTh	9:35-11:00am	City/BT-306	McGinnis, K	01-31 to 05-28	16
80373	MW	11:10am-12:35pm	City/BT-306	McGinnis, K	01-31 to 05-28	16
80870	Fully Online Course		City/WEB	Charlens, M	04-04 to 05-28	8
85915	Fully Online Course		City/WEB	Greer, P	04-04 to 05-28	8
85917	Fully Online Course		City/WEB	Bodnar, D	02-28 to 03-26	4
85997	Fully Online Course		City/WEB	Bodnar, D	01-03 to 01-29	4

## HISTORY

### **HIST 100 \*\* • World History I • 3 Units**

80129	Fully Online Course	City/WEB	Laurein, S	01-31 to 05-28	16
80130	Fully Online Course	City/WEB	Karanovich, M	01-31 to 03-26	8
80131	Fully Online Course	City/WEB	Karanovich, M	04-04 to 05-28	8
80132	Fully Online Course	City/WEB	Laurein, S	01-31 to 05-28	16

## HISTORY *continued*

CN	Days	Time	Location	Instructor	Start/End Date	Week
80133	Fully Online Course		City/WEB	Laurein, S	01-31 to 05-28	16
80134	Fully Online Course		City/WEB	Laurein, S	01-31 to 05-28	16
80135	MW	9:35-11:00am	City/REMOTE	Benfante, V	01-31 to 05-28	16
<i>This class is being offered remote through Canvas and Zoom. Class meetings will happen through Zoom Video Conferencing and assignments will be turned in through Canvas. Students are expected to log into the Zoom Video Class Meeting at the specified dates and times.</i>						
80137	TTh	8:00-9:25am	City/MS-465	Radzikowski, J	01-31 to 05-28	16
80194	Fully Online Course		City/WEB	Laurein, S	01-03 to 01-29	4
81029	Fully Online Course		City/WEB	Laurein, S	01-31 to 05-28	16

### **HIST 101 \*\* • World History II • 3 Units**

80138	TTh	9:35-11:00am	City/MS-465	Radzikowski, J	01-31 to 05-28	16
80157	TTh	9:35-11:00am	City/REMOTE	Benfante, V	01-31 to 05-28	16
<i>This class is being offered remote through Canvas and Zoom. Class meetings will happen through Zoom Video Conferencing and assignments will be turned in through Canvas. Students are expected to log into the Zoom Video Class Meeting at the specified dates and times.</i>						
81122	TTh	11:10am-1:10pm	City/REMOTE	Benfante, V	02-28 to 05-28	12
85095	Fully Online Course	City/WEB	Karanovich, M	04-04 to 05-28		8

### **HIST 109 \*\* • History of the United States I • 3 Units**

80141	Fully Online Course	City/WEB	Haro, P	01-31 to 05-28	16
80142	Fully Online Course	City/WEB	Haro, P	01-31 to 05-28	16
80144	TTh 8:00-9:25am	City/MS-464	Toolsie, K	01-31 to 05-28	16
<i>This class is being offered remote through Canvas and Zoom. Class meetings will happen through Zoom Video Conferencing and assignments will be turned in through Canvas. Students are expected to log into the Zoom Video Class Meeting at the specified dates and times.</i>					
80146	M 6:00-9:10pm	City/MS-464	Schultz, R	01-31 to 05-28	16
<i>This class is being offered remote through Canvas and Zoom. Class meetings will happen through Zoom Video Conferencing and assignments will be turned in through Canvas. Students are expected to log into the Zoom Video Class Meeting at the specified dates and times.</i>					
80147	Fully Online Course	City/WEB	Haro, P	01-31 to 05-28	16
80148	MW 11:10am-12:35pm	City/MS-464	Schultz, R	01-31 to 05-28	16
<i>This class is being offered remote through Canvas and Zoom. Class meetings will happen through Zoom Video Conferencing and assignments will be turned in through Canvas. Students are expected to log into the Zoom Video Class Meeting at the specified dates and times.</i>					
80156	TTh 12:45-2:10pm	City/MS-464	Toolsie, K	01-31 to 05-28	16
<i>This class is being offered remote through Canvas and Zoom. Class meetings will happen through Zoom Video Conferencing and assignments will be turned in through Canvas. Students are expected to log into the Zoom Video Class Meeting at the specified dates and times.</i>					
85096	MW 8:00-9:25am	City/MS-123	Hasegawa, S	01-31 to 05-28	16
85097	MW 9:35-11:00am	City/MS-123	Hasegawa, S	01-31 to 05-28	16
85098	Fully Online Course	City/WEB	Hasegawa, S	01-31 to 05-28	16
85099	Fully Online Course	City/WEB	Hasegawa, S	01-31 to 05-28	16
85100	Fully Online Course	City/WEB	Mousseau, M	04-04 to 05-28	8

### **HIST 110 \*\* • History of the United States II • 3 Units**

80149	Fully Online Course	City/WEB	Haro, P	01-31 to 05-28	16
80152	MW 11:10am-12:35pm	City/MS-464	Schultz, R	01-31 to 05-28	16
<i>This class is being offered remote through Canvas and Zoom. Class meetings will happen through Zoom Video Conferencing and assignments will be turned in through Canvas. Students are expected to log into the Zoom Video Class Meeting at the specified dates and times.</i>					
80457	TTh 9:35-11:00am	City/MS-464	Toolsie, K	01-31 to 05-28	16
<i>This class is being offered remote through Canvas and Zoom. Class meetings will happen through Zoom Video Conferencing and assignments will be turned in through Canvas. Students are expected to log into the Zoom Video Class Meeting at the specified dates and times.</i>					
81172	Fully Online Course	City/WEB	Haro, P	01-31 to 05-28	16

### **HIST 123 \*\* • U.S. History from the Asian Pacific American Perspective • 3 Units**

85101	Fully Online Course	City/WEB	Hasegawa, S	01-31 to 05-28	16
-------	---------------------	----------	-------------	----------------	----



## HUMAN SERVICES

CN	Days	Time	Location	Instructor	Start/End Date	Week
<b>HUMS 75 • Working with Homeless and At-Risk Populations • 2 Units</b>						
81091	T	5:30-7:30pm	City/REMOTE	Staff	04-04 to 05-28	8
		Fully Online Course	City/WEB	Staff	04-04 to 05-28	8
86231		Fully Online Course	City/WEB	Cosio, J	01-31 to 03-26	8
	T	5:30-7:30pm	City/REMOTE	Cosio, J	01-31 to 03-26	8
<b>HUMS 95 * • Public Assistance and Benefits Program • 1 Unit</b>						
80684		Fully Online Course	City/WEB	Dare, M	01-31 to 03-26	8
<b>HUMS 101 * • Introduction to Human Aging • 3 Units</b>						
80161		Fully Online Course	City/WEB	Yaghmaee, S	01-31 to 05-28	16
<b>HUMS 105 * • Family Support Model • 3 Units</b>						
80162		Fully Online Course	City/WEB	Barrett, A	01-31 to 05-28	16
<b>HUMS 110 * • Social Work Fields of Service • 3 Units</b>						
80164		Fully Online Course	City/WEB	Dare, M	01-31 to 05-28	16
85659		Fully Online Course	City/WEB	Yaghmaee, S	01-31 to 05-28	16
<b>HUMS 120 * • Introduction to Social Work • 3 Units</b>						
80165		Fully Online Course	City/WEB	Macapugay, K	01-31 to 05-28	16
81034		Fully Online Course	City/WEB	Macapugay, K	01-31 to 05-28	16

## HUMANITIES

<b>HUMA 101 ** • Introduction to the Humanities I • 3 Units</b>						
80416	MW	11:10am-12:35pm	City/T-353	Meehan, E	01-31 to 05-28	16
80417		Fully Online Course	City/WEB	Meehan, E	01-31 to 05-28	16
80418		Fully Online Course	City/WEB	Peterson, M	01-31 to 05-28	16
80419		Fully Online Course	City/WEB	Meehan, E	02-28 to 05-28	12
81017	TTh	9:35-11:00am	City/AH-411	Mayhew, K	01-31 to 05-28	16
	TTh	9:35-11:00am	City/AH-411	Miller, J	01-31 to 05-28	16
<i>This Honors Humanities 101 course should be taken concurrently with Honors English 205. Questions? Contact Kelly Mayhew at kmayhew@sdccd.edu</i>						
81145		Fully Online Course	City/WEB	Lombardi, J	04-04 to 05-28	8
<b>HUMA 102 ** • Introduction to the Humanities II • 3 Units</b>						
85152		Fully Online Course	City/WEB	Meehan, E	01-31 to 05-28	16
<b>HUMA 106 ** • World Religions • 3 Units</b>						
80420		Fully Online Course	City/WEB	Peterson, M	01-31 to 05-28	16
85151		Fully Online Course	City/WEB	Staff	01-31 to 05-28	16
	Th	9:35-11:00am	City/BT-301	Staff	01-31 to 05-28	16
<b>HUMA 201 ** • Mythology • 3 Units</b>						
80887	MW	9:35-11:00am	City/T-353	Meehan, E	01-31 to 05-28	16

## INFORMATION, NETWORK, AND WEB TECHNOLOGIES

<b>INWT 100 # • A+ Certification Training • 4 Units</b>						
85214		Fully Online Course	City/WEB	Kenemer, D	01-31 to 04-23	11
<b>INWT 101 • Introduction to Information Security • 3 Units</b>						
85234		Fully Online Course	City/WEB	Kenemer, D	01-31 to 03-26	8
<b>INWT 111 # • Windows Desktop Administration • 3 Units</b>						
85215		Fully Online Course	City/WEB	Levine, R	01-31 to 03-26	8
		Fully Online Course	City/WEB	Schechter, H	01-31 to 03-26	8

## INFORMATION, NETWORK, AND WEB TECHNOLOGIES *continued*

CN	Days	Time	Location	Instructor	Start/End Date	Week
<b>INWT 112 * • Windows Infrastructure Administration • 3 Units</b>						
85216		Fully Online Course	City/WEB	Jones, S	04-04 to 05-28	8
<b>INWT 120 ** • Network+ Certification Training • 4 Units</b>						
85217		Fully Online Course	City/WEB	Martin, R	01-31 to 05-28	16
<b>INWT 125 # • Cloud+ Certification Training • 3 Units</b>						
86031		Fully Online Course	City/WEB	Levine, R	04-04 to 05-28	8
<b>INWT 140 ** • Security+ Certification Training • 3 Units</b>						
85219		Fully Online Course	City/WEB	Bolt, S	01-31 to 03-26	8
<b>INWT 145 ** • Linux+ Certification Training • 4 Units</b>						
85220		Fully Online Course	City/WEB	Kenemer, D	02-28 to 05-28	12
<b>INWT 200 ** • Ethical Hacking and Penetration Testing • 4 Units</b>						
85235		Fully Online Course	City/WEB	Kenemer, D	04-04 to 05-28	8
<b>INWT 210 ** • Introduction to Computer Forensics Investigation • 3 Units</b>						
85221		Fully Online Course	City/WEB	Bolt, S	04-04 to 05-28	8

## ITALIAN

<b>ITAL 101 ** • First Course in Italian • 5 Units</b>						
85572	T	9:35am-12:45pm	City/REMOTE	Chiolini Bagley, R	01-31 to 05-28	16
		Fully Online Course	City/WEB	Staff	01-31 to 05-28	16
<b>ITAL 102 ** • Second Course in Italian • 5 Units</b>						
80422		Fully Online Course	City/WEB	Staff	01-31 to 05-28	16
	T	9:35am-12:10pm	City/REMOTE	Vesprini-Heidrich, M	01-31 to 05-28	16
<b>ITAL 201 ** • Third Course in Italian • 5 Units</b>						
80423		Fully Online Course	City/WEB	Staff	01-31 to 05-28	16
	T	9:35am-12:10pm	City/REMOTE	Vesprini-Heidrich, M	01-31 to 05-28	16

## LABOR STUDIES

<b>LABR 107 ** • Organizing • 3 Units</b>						
86392	T	5:50-9:00pm	City/AH-505	Staff	01-31 to 05-28	16

## LEARNING COMMUNITY

<b>LCOM 258X # • Psychology 258/Psychology 31 • 4 Units</b>						
80899		Fully Online Course	City/WEB	Staff	01-31 to 05-28	16
	T	4:00-5:00pm	City/REMOTE	Staff	01-31 to 05-28	16
<i>This is a Learning Community that enrolls students in a combination of PSYC 258 and PSYC 31.</i>						

## LIBRARY SCIENCE

<b>LIBS 101 ** • Information Literacy and Research Skills • 1 Unit</b>						
80038		Fully Online Course	City/WEB	Withers, C	01-31 to 03-26	8
<i>This class is being offered remote through Canvas and Zoom. Class meetings will happen through Zoom Video Conferencing and assignments will be turned in through Canvas.</i>						

\* Prerequisite, corequisite, advisory or limitation on enrollment

# Pass/No Pass available ## Pass/No Pass Only

@ Off-campus locations are in **bold type**. See last page of schedule for location details.



## MACHINE TECHNOLOGY

CN	Days	Time	Location	Instructor	Start/End Date	Week
<b>MACT 140 • Machine Technology • 4 Units</b>						
85593	MW	5:30-8:35pm	City/T-195	Dorris, P	01-31 to 05-28	16
		Fully Online Course	City/WEB	Sohn, R	01-31 to 05-28	16
		Fully Online Course	City/WEB	Canja, A	01-31 to 05-28	16
<i>Class will meet on campus during scheduled time. Remaining time will be asynchronous.</i>						
<b>MACT 150 • Intro/Computer Numerical Control (CNC) • 4 Units</b>						
80406	T	11:15am-2:25pm	City/T-195	Bollinger, J	01-31 to 05-28	16
	T	8:00-11:05am	City/T-195	Bollinger, J	01-31 to 05-28	16
		Fully Online Course	City/WEB	Bollinger, J	01-31 to 05-28	16
<i>Class will meet on campus during scheduled time. Remaining time will be asynchronous.</i>						
<b>MACT 161M • Applications of CAD/CAM I • 2 Units</b>						
85596	MF	5:30-8:35pm	City/T-111	Dorris, P	01-31 to 05-28	16
	MF	5:30-8:35pm	City/T-111	Sohn, R	01-31 to 05-28	16
<b>MACT 162M • Applications of CAD/CAM II • 2 Units</b>						
85600	MF	5:30-8:35pm	City/T-111	Dorris, P	01-31 to 05-28	16
	MF	5:30-8:35pm	City/T-111	Sohn, R	01-31 to 05-28	16
<b>MACT 170 • Introduction to CNC Controlled Vertical Machining • 4 Units</b>						
80476		Partially Online Course	City/WEB	Canja, A	01-31 to 05-28	16
	TTh	5:20-8:25pm	City/T-195	Dorris, P	01-31 to 05-28	16
<i>Class will meet on campus during scheduled time. Remaining time will be asynchronous.</i>						
<b>MACT 171 • Application of CNC Controlled Vertical Machining and CNC Controlled Turning Centers I • 2 Units</b>						
80477		Partially Online Course	City/WEB	Canja, A	01-31 to 05-28	16
	TTh	5:20-8:25pm	City/T-195	Dorris, P	01-31 to 05-28	16
<i>Class will meet on campus on scheduled time. Remaining time will be asynchronous.</i>						
<b>MACT 172 • Application of CNC Controlled Vertical Machining and CNC Controlled Turning Centers II • 2 Units</b>						
80478	TTh	5:20-8:25pm	City/T-195	Dorris, P	01-31 to 05-28	16
		Partially Online Course	City/WEB	Canja, A	01-31 to 05-28	16
<i>Class will meet on campus during scheduled time. Remaining time will be asynchronous.</i>						
<b>MACT 180M • Advanced CAD/CAM • 4 Units</b>						
86352	W	11:30am-2:30pm	City/T-111	Campbell, L	01-31 to 05-28	16
	W	8:00-11:05am	City/T-111	Campbell, L	01-31 to 05-28	16
		Partially Online Course	City/WEB	Campbell, L	01-31 to 05-28	16
<b>MACT 181M • Application in Advanced CAD/CAM I • 2 Units</b>						
85602	MF	5:30-8:35pm	City/T-111	Sohn, R	01-31 to 05-28	16
	MF	5:30-8:35pm	City/T-111	Dorris, P	01-31 to 05-28	16
85687	W	11:30am-2:30pm	City/T-111	Campbell, L	01-31 to 05-28	16
	W	8:00-11:05am	City/T-111	Campbell, L	01-31 to 05-28	16
		Partially Online Course	City/WEB	Campbell, L	01-31 to 05-28	16
<b>MACT 182M • Application in Advanced CAD/CAM II • 2 Units</b>						
85603	MF	5:30-8:35pm	City/T-111	Dorris, P	01-31 to 05-28	16
	MF	5:30-8:35pm	City/T-111	Sohn, R	01-31 to 05-28	16
85688	W	11:30am-2:30pm	City/T-111	Campbell, L	01-31 to 05-28	16
	W	8:00-11:05am	City/T-121	Campbell, L	01-31 to 05-28	16
		Partially Online Course	City/WEB	Campbell, L	01-31 to 05-28	16

## MANUFACTURING ENGINEERING TECHNOLOGY

CN	Days	Time	Location	Instructor	Start/End Date	Week
<b>MFET 101 • Introduction to Manufacturing Engineering Technology • 3 Units</b>						
80377		Fully Online Course	City/WEB	Staff	01-31 to 05-28	16
	MW	5:20-6:45pm	City/REMOTE	Staff	01-31 to 05-28	16
<i>Online/Zoom meetings, when held, will be during scheduled class time.</i>						
<b>MFET 105 • Print Reading and Symbolology • 3 Units</b>						
80378		Fully Online Course	City/WEB	Riveron, J	02-14 to 05-28	14
	TTh	6:55-8:25pm	City/REMOTE	Riveron, J	02-14 to 05-28	14
<i>Online/Zoom meetings, when held, will be during scheduled class time. This course is concurrent with ENGE 108 and credit is offered for only one of these two courses.</i>						
<b>MFET 114 • Problem Solving and Corrective Action • 3 Units</b>						
85559		Fully Online Course	City/WEB	Heifner, K	01-31 to 03-26	8
	TTh	5:30-8:30pm	City/REMOTE	Heifner, K	01-31 to 03-26	8
<i>Online/Zoom meetings, when held, will be during scheduled class times.</i>						
<b>MFET 115 • Properties of Materials • 3 Units</b>						
85570		Partially Online Course	City/WEB	Nevius, J	02-14 to 05-28	14
	MW	5:20-7:25pm	City/REMOTE	Nevius, J	02-14 to 05-28	14
<i>Online/Zoom meeting, when held, will be during scheduled class time. Eight (8) on campus meetings required. Wednesday's 5:20 p.m. to 7:25pm in room T-251 or T-261 on:</i>						
<b>MFET 205 • Introduction to Electronic Manufacturing Services • 3 Units</b>						
85587		Partially Online Course	City/WEB	Heifner, K	04-04 to 05-28	8
	TTh	5:30-8:30pm	City/T-251	Riveron, J	04-04 to 05-28	8
<i>Class will meet will meet in T-251 during the scheduled time. The remaining time will remain asynchronous.</i>						
<b>MFET 230 • Lean Manufacturing • 3 Units</b>						
81115		Fully Online Course	City/WEB	Staff	02-28 to 05-28	12

## MARKETING

<b>MARK 100 • Principles of Marketing • 3 Units</b>						
80398		Fully Online Course	City/WEB	Staff	01-31 to 03-26	8
80399		Fully Online Course	City/WEB	Staff	04-04 to 05-28	8

## MATHEMATICS

For information about this course, please contact your instructor and review the class details posted in the online schedule. You can email your instructor by clicking on the instructor's name on the online class schedule.

<b>MATH 15A ## • Prealgebra Refresher • 1 Unit</b>						
80998		Fully Online Course	City/WEB	Staff	01-02 to 05-31	20
86589		Fully Online Course	City/WEB	Lollis, K	02-22 to 05-28	13
<b>MATH 15B ## • Elementary Algebra and Geometry Refresher • 1 Unit</b>						
80999		Fully Online Course	City/WEB	Staff	01-02 to 05-31	20
86590		Fully Online Course	City/WEB	Lollis, K	02-22 to 05-28	13
<b>MATH 15C ## • Intermediate Algebra and Geometry Refresher • 1 Unit</b>						
80402		Fully Online Course	City/WEB	Lollis, K	02-22 to 05-28	13
<b>MATH 15E ## • Trigonometry Refresher • 1 Unit</b>						
81107		Fully Online Course	City/WEB	Slinglend, N	02-22 to 05-28	13
<b>MATH 15F ## • College Algebra Refresher • 1 Unit</b>						
81108		Fully Online Course	City/WEB	Slinglend, N	02-22 to 05-28	13

## MATHEMATICS *continued*

CN	Days	Time	Location	Instructor	Start/End Date	Week
<b>MATH 38 ** • Pre-Algebra and Study Skills • 4 Units</b>						
80208	Fully Online Course	City/WEB	Mateo, C	02-22 to 05-28	13	
80209	Fully Online Course	City/WEB	Mateo, C	02-22 to 05-28	13	
80210	Partially Online Course	City/WEB	Cebecioglu, B	02-22 to 05-28	13	
	MW 6:00-8:05pm	City/MS-363	Staff	02-22 to 05-28	13	

<b>MATH 46 ** • Elementary Algebra and Geometry • 5 Units</b>						
80211	Partially Online Course	City/WEB	Mateo, C	02-22 to 05-28	13	
80213	Fully Online Course	City/WEB	Kiser, T	04-04 to 05-28	8	
80215	Fully Online Course	City/WEB	Kimm, J	01-31 to 05-28	16	
81103	Partially Online Course	City/WEB	Long, B	01-31 to 05-28	16	
	MW 11:10am-12:35pm	City/REMOTE	Long, B	01-31 to 05-28	16	
81136	TTh 9:35-11:00am	City/REMOTE	Medin, A	02-22 to 05-28	13	
	Partially Online Course	City/WEB	Medin, A	02-22 to 05-28	13	
86515	Partially Online Course	City/WEB	Gallo, T	04-04 to 05-28	8	

<b>MATH 57A * • Beginning Algebra and Practical Descriptive Statistics • 4 Units</b>						
80742	TTh 8:55-11:00am	City/MS-362	Camarena, M	02-22 to 05-28	13	
	Partially Online Course	City/WEB	Camarena, M	02-22 to 05-28	13	
80923	Partially Online Course	City/WEB	Kimm, J	01-31 to 05-28	16	
	MW 8:55-11:00am	City/MS-361	Kimm, J	01-31 to 05-28	16	

<b>MATH 92 @* • Applied Beginning and Intermediate Algebra • 4 Units</b>						
80671	MW 12:45-2:30pm	City/REMOTE	Rubalcaba, R	02-22 to 05-28	13	
	Partially Online Course	City/WEB	Rubalcaba, R	02-22 to 05-28	13	
80924	Fully Online Course	City/WEB	Phung, V	02-22 to 05-28	13	
80925	Partially Online Course	City/WEB	Terbell, L	02-22 to 05-28	13	
	TTh 11:10am-1:25pm	City/MS-322	Terbell, L	02-22 to 05-28	13	
80926	Fully Online Course	City/WEB	On-Thai, M	02-22 to 05-28	13	
81050	Partially Online Course	City/WEB	Kitchew, T	02-22 to 05-28	13	
86421	TTh 5:55-9:00pm	ECC/CLSRM	Assaderaghi, F	01-31 to 05-28	16	

<b>MATH 96 ** • Intermediate Algebra and Geometry • 5 Units</b>						
80226	Fully Online Course	City/WEB	Kiser, T	02-22 to 05-28	13	
80227	Partially Online Course	City/WEB	Petrovic, D	01-31 to 05-28	16	
	TTh 8:00-9:25am	City/REMOTE	Petrovic, D	01-31 to 05-28	16	
80229	TTh 6:55-8:35pm	City/MS-354	Wrasidlo, F	02-22 to 05-28	13	
	Partially Online Course	City/WEB	Wrasidlo, F	02-22 to 05-28	13	
80231	Partially Online Course	City/WEB	Petrovic, D	01-31 to 05-28	16	
	MW 9:35-11:00am	City/REMOTE	Petrovic, D	01-31 to 05-28	16	
80243	Partially Online Course	City/WEB	Smith, M	01-31 to 05-28	16	
	MW 8:00-9:25am	City/REMOTE	Smith, M	01-31 to 05-28	16	
80244	Partially Online Course	City/WEB	Delalama, C	01-31 to 05-28	16	

For information about this course, please contact your instructor and review the class details posted in the online schedule. You can email your instructor by clicking on the instructor's name on the online class schedule.

80245	Fully Online Course	City/WEB	Hong, L	02-28 to 05-28	12	
	TTh 12:45-2:10pm	City/REMOTE	Hong, L	02-28 to 05-28	12	
80246	Fully Online Course	City/WEB	Jessup, G	01-31 to 05-28	16	
80672	Partially Online Course	City/WEB	Phillips, V	01-31 to 05-28	16	
80995	Fully Online Course	City/WEB	Young, S	02-22 to 05-28	13	
86538	Fully Online Course	City/WEB	Long, B	04-04 to 05-28	8	
86539	Fully Online Course	City/WEB	Carter, B	04-04 to 05-28	8	

<b>MATH 96X * • Math 96/Math 15B • 6 Units</b>						
80927	Partially Online Course	City/WEB	Smith, M	01-31 to 05-28	16	
	MWF 11:10am-12:35pm	City/REMOTE	Smith, M	01-31 to 05-28	16	
86591	Partially Online Course	City/WEB	Camarena, M	01-31 to 05-28	16	
	MWF 9:35-11:00am	City/REMOTE	Camarena, M	01-31 to 05-28	16	
86791	Partially Online Course	City/WEB	Halperin, S	01-31 to 05-28	16	
	MWF 9:35-11:00am	City/MS-366	Halperin, S	01-31 to 05-28	16	

## MATHEMATICS *continued*

CN	Days	Time	Location	Instructor	Start/End Date	Week
<b>MATH 104 @** • Trigonometry • 3 Units</b>						
80247	Fully Online Course	City/WEB	Lao, J	02-22 to 05-28	13	
80248	T 9:35-11:00am	City/REMOTE	Kitchew, T	01-31 to 05-28	16	
	Partially Online Course	City/WEB	Kitchew, T	01-31 to 05-28	16	
80249	T 5:30-7:00pm	City/REMOTE	Cebecioglu, B	01-31 to 05-28	16	
	Partially Online Course	City/WEB	Cebecioglu, B	01-31 to 05-28	16	
80250	Fully Online Course	City/WEB	Villanueva Huerta, C	02-22 to 05-28	13	
80673	Fully Online Course	City/WEB	Wrasidlo, F	04-04 to 05-28	8	
86429	Partially Online Course	ECC/WEB	George, M	02-22 to 05-28	13	
	W 6:00-8:05pm	ECC/CLSRM	George, M	02-22 to 05-28	13	
86550	Fully Online Course	City/WEB	Phillips, V	01-31 to 05-28	16	

<b>MATH 115 * • Gateway to Experimental Statistics • 4 Units</b>						
80251	Partially Online Course	City/WEB	Kimm, J	01-31 to 05-28	16	
	TTh 8:55-11:00am	City/MS-361	Kimm, J	01-31 to 05-28	16	

<b>MATH 116 ** • College and Matrix Algebra • 3 Units</b>						
80253	Partially Online Course	City/WEB	Slingend, N	01-31 to 05-28	16	
	T 9:35-11:00am	City/S-114	Slingend, N	01-31 to 05-28	16	
80254	Partially Online Course	City/WEB	Kiser, T	02-22 to 05-28	13	
80255	W 9:35-11:00am	City/MS-321	Phung, V	01-31 to 05-28	16	
	Partially Online Course	City/WEB	Phung, V	01-31 to 05-28	16	
80256	Fully Online Course	City/WEB	Kimm, J	01-31 to 05-28	16	
80543	Partially Online Course	City/WEB	Benbourenane, M	04-04 to 05-28	8	
81102	Partially Online Course	City/WEB	Murray, T	01-31 to 05-28	16	
86562	Partially Online Course	City/WEB	Shah, M	02-22 to 05-28	13	
	T 9:35-11:30am	City/REMOTE	Shah, M	02-22 to 05-28	13	
86563	Fully Online Course	City/WEB	Jessup, G	02-22 to 05-28	13	

<b>MATH 118 ** • Math for the Liberal Arts Student • 3 Units</b>						
80293	Fully Online Course	City/WEB	Carter, B	02-22 to 05-28	13	

<b>MATH 119 @** • Elementary Statistics • 3 Units</b>						
80266	T 9:35-11:00am	City/REMOTE	Godbout, C	01-31 to 05-28	16	
	Partially Online Course	City/WEB	Godbout, C	01-31 to 05-28	16	
80267	W 5:30-7:00pm	City/REMOTE	Godbout, C	01-31 to 05-28	16	
	Partially Online Course	City/WEB	Godbout, C	01-31 to 05-28	16	
80268	TTh 5:20-6:45pm	City/MS-364	Lau, P	01-31 to 05-28	16	
80274	Fully Online Course	City/WEB	Ha, W	01-31 to 05-28	16	
80593	Fully Online Course	City/WEB	Ha, W	02-22 to 05-28	13	
80594	Partially Online Course	City/WEB	Medin, A	01-31 to 05-28	16	
	W 9:35-11:00am	City/MS-364	Medin, A	01-31 to 05-28	16	
80954	Partially Online Course	City/WEB	Staff	04-04 to 05-28	8	
	TTh 5:30-7:00pm	City/REMOTE	Staff	04-04 to 05-28	8	
80996	Fully Online Course	City/WEB	Staff	01-31 to 05-28	16	
86425	Partially Online Course	ECC/WEB	Reynolds, B	02-22 to 05-28	13	
	Th 9:35-11:40am	ECC/CLSRM	Reynolds, B	02-22 to 05-28	13	

For information about this course, please contact your instructor and review the class details posted in the online schedule. You can email your instructor by clicking on the instructor's name on the online class schedule.

86564	Partially Online Course	City/WEB	Reynolds, B	02-22 to 05-28	13	
	T 9:35-11:40am	City/MS-321	Reynolds, B	02-22 to 05-28	13	
86565	Partially Online Course	City/WEB	Show, C	02-22 to 05-28	13	
86566	Fully Online Course	City/WEB	Reynolds, B	04-04 to 05-28	8	
86567	Partially Online Course	City/WEB	Wroblewski, D	01-31 to 05-28	16	
	T 6:55-8:20pm	City/MS-366	Wroblewski, D	01-31 to 05-28	16	
86568	Partially Online Course	City/WEB	Niceswanger, W	04-04 to 05-28	8	

<b>MATH 121 ** • Basic Techniques of Applied Calculus I • 3 Units</b>						
80294	Fully Online Course	City/WEB	On-Thai, M	01-31 to 05-28	16	
80666	TTh 6:55-10:00pm	City/MS-364	Lau, P	04-04 to 05-28	8	
81051	Fully Online Course	City/WEB	Villanueva Huerta, C	01-31 to 05-28	16	
81101	Partially Online Course	City/WEB	Ahmed-Garay, S	02-22 to 05-28	13	

\* Prerequisite, corequisite, advisory or limitation on enrollment

# Pass/No Pass available ## Pass/No Pass Only

@ Off-campus locations are in **bold type**. See last page of schedule for location details.

**SPRING 2022 • www.sdcity.edu**



SAN DIEGO  
CITY COLLEGE

## MATHEMATICS *continued*

CN	Days	Time	Location	Instructor	Start/End Date	Week
<b>MATH 122 ** • Basic Techniques of Calculus II • 3 Units</b>						
80295	MW	5:20-6:45pm	City/MS-323	Rubalcaba, R	01-31 to 05-28	16
86574	Fully Online Course		City/WEB	Thoma, J	01-31 to 05-28	16
<b>MATH 141 ** • Precalculus • 5 Units</b>						
80296	Partially Online Course		City/WEB	Young, S	02-22 to 05-28	13
	TTh	9:35-11:30am	City/REMOTE	Young, S	02-22 to 05-28	13
80297	Fully Online Course		City/WEB	Gallo, T	04-04 to 05-28	8
80298	Fully Online Course		City/WEB	Smith, M	01-31 to 05-28	16
86578	Fully Online Course		City/WEB	Gallo, T	01-31 to 05-28	16
<b>MATH 150 ** • Calculus with Analytic Geometry I • 5 Units</b>						
80299	Partially Online Course		City/WEB	Delalama, C	01-31 to 05-28	16
	MW	9:35-11:00am	City/REMOTE	Delalama, C	01-31 to 05-28	16
80300	Fully Online Course		City/WEB	Long, B	01-31 to 05-28	16
80301	TTh	9:35-11:00am	City/REMOTE	Long, B	01-31 to 05-28	16
	Partially Online Course		City/WEB	Long, B	01-31 to 05-28	16
80735	Partially Online Course		City/WEB	Delalama, C	02-22 to 05-28	13
<b>MATH 151 ** • Calculus with Analytic Geometry II • 4 Units</b>						
80302	Partially Online Course		City/WEB	Petrovic, D	01-31 to 05-28	16
80304	Fully Online Course		City/WEB	Godbout, C	01-31 to 05-28	16
80951	Partially Online Course		City/WEB	Hong, L	02-22 to 05-28	13
86582	Fully Online Course		City/WEB	Tran, T	02-22 to 05-28	13
<b>MATH 210A * • Concepts of Elementary School Mathematics I • 3 Units</b>						
80967	Partially Online Course		City/WEB	Mateo, C	01-31 to 05-28	16
<b>MATH 210B * • Concepts of Elementary School Mathematics II • 3 Units</b>						
81005	Partially Online Course		City/WEB	Mateo, C	04-04 to 05-28	8
<b>MATH 245 ** • Discrete Mathematics • 3 Units</b>						
80968	T	5:30-7:00pm	City/REMOTE	Godbout, C	01-31 to 05-28	16
	Partially Online Course		City/WEB	Godbout, C	01-31 to 05-28	16
<b>MATH 252 * • Calculus with Analytic Geometry III • 4 Units</b>						
80305	Partially Online Course		City/WEB	Hong, L	01-31 to 05-28	16
	T	10:00am-12:05pm	City/MS-354	Hong, L	01-31 to 05-28	16
80969	W	9:35-11:40am	City/MS-354	Hong, L	01-31 to 05-28	16
	Partially Online Course		City/WEB	Hong, L	01-31 to 05-28	16
<b>MATH 254 ** • Introduction to Linear Algebra • 3 Units</b>						
80970	M	5:00-6:25pm	City/REMOTE	Smith, M	01-31 to 05-28	16
	Partially Online Course		City/WEB	Smith, M	01-31 to 05-28	16
<b>MATH 255 * • Differential Equations • 3 Units</b>						
86588	MW	5:30-6:55pm	City/REMOTE	Slinglend, N	01-31 to 05-28	16
	Partially Online Course		City/WEB	Slinglend, N	01-31 to 05-28	16

## MUSIC

<b>MUSI 100 # • Introduction to Music • 3 Units</b>						
80426	Fully Online Course		City/WEB	Kohnen, K	01-31 to 03-26	8
80701	Fully Online Course		City/WEB	Kostlan, R	01-31 to 05-28	16
80851	Fully Online Course		City/WEB	Kostlan, R	04-04 to 05-28	8
<b>MUSI 103 # • History of Rock Music • 3 Units</b>						
80429	Fully Online Course		City/WEB	Espar, M	01-31 to 03-26	8
80888	Fully Online Course		City/WEB	Espar, M	04-04 to 05-28	8
<b>MUSI 108 ** • The Business of Music • 3 Units</b>						
80430	Th	6:55-10:00pm	City/AH-514	Von Passenheim, J	01-31 to 05-28	16

## MUSIC *continued*

<b>MUSI 109 # • World Music • 3 Units</b>						
85107	Fully Online Course		City/WEB	Kostlan, R	01-31 to 05-28	16
<b>MUSI 111 # • Jazz History • 3 Units</b>						
80431	Fully Online Course		City/WEB	Espar, M	04-04 to 05-28	8
<b>MUSI 124A ** • Piano Class I • 1 Unit</b>						
85109	T	5:20-8:25pm	City/C-207	Greene, W	01-31 to 05-28	16
<b>MUSI 124B ** • Piano Class II • 1 Unit</b>						
85110	T	5:20-8:25pm	City/C-207	Greene, W	01-31 to 05-28	16
<b>MUSI 204 * • Audio System Design and Maintenance • 3 Units</b>						
85108	W	9:25am-2:30pm	City/C Bldg	Kucera, J	01-31 to 05-28	16
	Partially Online Course		City/WEB	Kucera, J	01-31 to 05-28	16

## NURSING EDUCATION

<b>NRSE 121 *** • Nursing Skills Laboratory I • 1 Unit</b>						
86551	Partially Online		City/V-301B	Staff	01-31 to 05-28	16
<i>This course is an open lab that will be offered face to face. This course is a pass no pass course, the minimum hours are 48 and the max hours are 54. Students will be required to log in their completed hours.</i>						
86553	Partially Online		City/V-301B	Staff	01-31 to 05-28	16
<i>This course is an open lab that will be offered face to face. This course is a pass no pass course, the minimum hours are 48 and the max hours are 54. Students will be required to log in their completed hours.</i>						
<b>NRSE 140 * • Foundations of Nursing • 4.5 Units</b>						
81090	Partially Online		City/CLSRM	Staff	01-31 to 03-26	8
	MTh	9:00-11:15am	City/V-306	Staff	01-31 to 03-26	8
<i>This class is being offered face to face. In the event of increased COVID-19 cases, this course may be held remotely (Hybrid via Canvas and Zoom). The students will be notified in a timely manner of any changes. All assignments will be turned in through Canvas. Each student must complete 17 hours/week of skills hours on campus (136 skills hours). Essential skills will be taught on campus. Skills exam days times and location are pending. All exams will be on campus.</i>						
81092	Partially Online		City/CLSRM	Staff	01-31 to 03-26	8
	MTh	9:00-11:15am	City/V-308	Staff	01-31 to 03-26	8
<i>This class is being offered face to face. In the event of increased COVID-19 cases, this course may be held remotely (Hybrid via Canvas and Zoom). The students will be notified in a timely manner of any changes. All assignments will be turned in through Canvas. Each student must complete 17 hours/week of skills hours on campus (136 skills hours). Essential skills will be taught on campus. Skills exam days times and location are pending. All exams will be on campus.</i>						
<b>NRSE 141 * • Pharmacology for Nursing • 1 Unit</b>						
81088	Partially Online Course		City/WEB	Staff	01-31 to 03-26	8
	Th	1:00-2:00pm	City/REMOTE	Staff	01-31 to 03-26	8
<i>This course will be offered remotely (Hybrid via Canvas and Zoom) and/or face to face. Students will be notified in a timely manner when they need to be on campus. This course will offer synchronous and asynchronous learning. Class meetings will happen through Zoom Video Conferences and/or face to face. All assignments will be turned in through Canvas. Each course exam dates and times are pending.</i>						
81089	Partially Online Course		City/WEB	Staff	01-31 to 03-26	8
	M	1:00-2:00pm	City/REMOTE	Staff	01-31 to 03-26	8
<i>This course will be offered remotely (Hybrid via Canvas and Zoom) and/or face to face. Students will be notified in a timely manner when they need to be on campus. This course will offer synchronous and asynchronous learning. Class meetings will happen through Zoom Video Conferences and/or face to face. All assignments will be turned in through Canvas. Each course exam dates and times are pending.</i>						
<b>NRSE 142 * • Medical Surgical Nursing I • 4.5 Units</b>						
81093	Partially Online		City/CLSRM	Staff	04-04 to 05-28	8
	MTh	9:00-11:15am	City/V-308	Staff	04-04 to 05-28	8
<i>This class is being offered face to face. In the event of increases COVID-19 cases, this course may be held remotely (Hybrid via Canvas and Zoom). The students will be notified in a timely manner of any changes. All assignments will be turned in through Canvas. Each student must complete 17 hours/week of clinical hours (136 clinical hours). The clinical dates times and facilities are pending. The exam days, times, and location are pending. All exams will be on campus.</i>						



## NURSING EDUCATION *continued*

CN	Days	Time	Location	Instructor	Start/End Date	Week
81094	Partially Online		City/CLSRM	Staff	04-04 to 05-28	8
	MTh	9:00-11:15am	City/V-306	Staff	04-04 to 05-28	8

This class is being offered face to face. In the event of increases COVID-19 cases, this course may be held remotely (Hybrid via Canvas and Zoom). The students will be notified in a timely manner of any changes. All assignments will be turned in through Canvas. Each student must complete 17 hours/week of clinical hours (136 clinical hours). The clinical dates times and facilities are pending. The exam days, times, and location are pending. All exams will be on campus.

### NRSE 206 \*\*\* • Nursing Skills Laboratory III • 1 Unit

86598	Partially Online		City/V-301B	Staff	01-31 to 05-28	16
86599	Partially Online		City/V-315D	Staff	01-31 to 05-28	16

This course is an open lab that will be offered face to face. This course is a pass no pass course, the minimum hours are 48 and the max hours are 54. Students will be required to log in their completed hours.

This course is an open lab that will be offered face to face. This course is a pass no pass course, the minimum hours are 48 and the max hours are 54. Students will be required to log in their completed hours.

### NRSE 240 \* • Medical/Surgical Nursing III • 4.5 Units

86554	MTh	9:00-11:15am	City/V-304	Staff	01-31 to 03-26	8
86556	MTh	9:00-11:15am	City/V-304	Staff	04-04 to 05-28	8

This class is being offered face to face. In the event of increases COVID-19 cases, this course may be held remotely (Hybrid via Canvas and Zoom). The students will be notified in a timely manner of any changes. All assignments will be turned in through Canvas. Each student must complete 17 hours/week of clinical hours (136 clinical hours). The clinical dates times and facilities are pending. The exam days, times, and location are pending. All exams will be on campus.

This class is being offered face to face. In the event of increases COVID-19 cases, this course may be held remotely (Hybrid via Canvas and Zoom). The students will be notified in a timely manner of any changes. All assignments will be turned in through Canvas. Each student must complete 17 hours/week of clinical hours (136 clinical hours). The clinical dates times and facilities are pending. The exam days, times, and location are pending. All exams will be on campus.

### NRSE 242 \* • Mental Health & Gerontological Nursing • 4.5 Units

86600	MTh	9:00-11:30am	City/V-413	Staff	01-31 to 03-26	8
86601	MTh	9:00-11:30am	City/V-413	Staff	04-04 to 05-28	8

This class is being offered face to face. In the event of increases COVID-19 cases, this course may be held remotely (Hybrid via Canvas and Zoom). The students will be notified in a timely manner of any changes. All assignments will be turned in through Canvas. Each student must complete 15 hours/week of clinical hours (120 clinical hours). The clinical dates times and facilities are pending. The exam days, times, and location are pending. All exams will be on campus.

This class is being offered face to face. In the event of increases COVID-19 cases, this course may be held remotely (Hybrid via Canvas and Zoom). The students will be notified in a timely manner of any changes. All assignments will be turned in through Canvas. Each student must complete 15 hours/week of clinical hours (120 clinical hours). The clinical dates times and facilities are pending. The exam days, times, and location are pending. All exams will be on campus.

## NUTRITION

### NUTR 150 \* • Nutrition • 3 Units

80383	TTh	9:35-11:00am	City/MS-223	Steele, M	01-31 to 05-28	16
80384	TTh	11:10am-12:35pm	City/MS-223	Steele, M	01-31 to 05-28	16
80385	Fully Online Course		City/WEB	Hogan, G	04-04 to 05-28	8
80386	Fully Online Course		City/WEB	Troutner, C	01-31 to 05-28	16
80669	Fully Online Course		City/WEB	Troutner, C	01-31 to 03-26	8
86000	Fully Online Course		City/WEB	Troutner, C	04-04 to 05-28	8
86001	Fully Online Course		City/WEB	Hogan, G	01-03 to 01-29	4
86042	Fully Online Course		City/WEB	Staff	01-03 to 01-29	4

### NUTR 170 • Nutrition and Fitness • 3 Units

80387	Fully Online Course		City/WEB	Hogan, G	01-31 to 03-26	8
86248	Fully Online Course		City/WEB	Staff	01-31 to 05-28	16

## PERSONAL GROWTH

CN	Days	Time	Location	Instructor	Start/End Date	Week
<b>PERG 120 ** • College Success and Lifelong Learning • 3 Units</b>						
80908	Fully Online Course		City/WEB	Staff	01-31 to 03-26	8
80909	Fully Online Course		City/WEB	Staff	01-31 to 03-26	8
80911	Fully Online Course		City/WEB	Staff	01-31 to 03-26	8

### PERG 130 # • Career - Life Planning • 3 Units

80403	MW	9:35-11:00am	City/REMOTE	Staff	01-31 to 05-28	16
80407	TTh	11:10am-12:35pm	City/REMOTE	Staff	01-31 to 05-28	16
80651	Fully Online Course		City/WEB	Staff	01-31 to 03-26	8
80652	Fully Online Course		City/WEB	Staff	01-31 to 03-26	8
80653	Fully Online Course		City/WEB	Staff	04-04 to 05-28	8

### PERG 140 # • Life Skills and Personal Adjustment • 3 Units

80826	TTh	11:10am-12:35pm	City/REMOTE	Staff	01-31 to 05-28	16
80827	Fully Online Course		City/WEB	Staff	01-31 to 03-26	8

### PERG 160 \*\* • Stress Management & Well-Being in the Modern World • 3 Units

86227	Fully Online Course		City/WEB	Staff	01-31 to 05-28	16
86228	Fully Online Course		City/WEB	Staff	01-31 to 05-28	16

## PHILOSOPHY

### PHIL 100 \*\* • Logic and Critical Thinking • 3 Units

80432	T	11:10am-12:35pm	City/T-353	Fadness, S	01-31 to 05-28	16
	Partially Online Course		City/WEB	Fadness, S	01-31 to 05-28	16
80433	Fully Online Course		City/WEB	Stewart, W	02-28 to 05-28	12
80434	Fully Online Course		City/WEB	Stewart, W	01-31 to 05-28	16
80435	Fully Online Course		City/WEB	Fadness, S	01-31 to 05-28	16
81144	Fully Online Course		City/WEB	Abdelkader, N	04-04 to 05-28	8
85140	Fully Online Course		City/WEB	Scavone, A	01-03 to 01-29	4

### PHIL 101 \*\* • Symbolic Logic • 3 Units

86327	Fully Online Course		City/WEB	Stewart, W	01-31 to 05-28	16
-------	---------------------	--	----------	------------	----------------	----

### PHIL 102A \*\* • Introduction to Philosophy: Reality and Knowledge • 3 Units

80436	Fully Online Course		City/WEB	Fadness, S	01-31 to 05-28	16
80733	Fully Online Course		City/WEB	Allen, B	02-28 to 05-28	12
85139	Fully Online Course		City/WEB	Foglia, L	01-03 to 01-29	4
85153	Fully Online Course		City/WEB	Allen, B	04-04 to 05-28	8

### PHIL 102B \*\* • Introduction to Philosophy: Values • 3 Units

80438	Fully Online Course		City/WEB	Foglia, L	01-31 to 05-28	16
-------	---------------------	--	----------	-----------	----------------	----

### PHIL 108 \*\* • Perspectives on Human Nature and Society • 3 Units

85149	MW	9:35-11:00am	City/BT-301	Stewart, W	01-31 to 05-28	16
-------	----	--------------	-------------	------------	----------------	----

### PHIL 126 \*\* • Introduction to Philosophy of Contemporary Gender Issues • 3 Units

85150	Partially Online Course		City/WEB	Fadness, S	01-31 to 05-28	16
	Th	11:10am-12:35pm	City/T-353	Fadness, S	01-31 to 05-28	16

### PHIL 205 \*\* • Critical Thinking and Writing in Philosophy • 3 Units

80682	TTh	11:10am-12:35pm	City/BT-301	Foglia, L	01-31 to 05-28	16
80683	T	9:35-11:00am	City/BT-301	Thompson, J	01-31 to 05-28	16
	Partially Online Course		City/WEB	Thompson, J	01-31 to 05-28	16

\* Prerequisite, corequisite, advisory or limitation on enrollment

# Pass/No Pass available ## Pass/No Pass Only

@ Off-campus locations are in **bold type**. See last page of schedule for location details.



## PHOTOGRAPHY

CN	Days	Time	Location	Instructor	Start/End Date	Week
<b>PHOT 100 * • Introduction to Black &amp; White Photography • 3 Units</b>						
85344	MW	9:00-11:45am	City/CTC	Holley, G	01-31 to 05-28	16
85345	TTh	12:15-2:45pm	City/CTC	Staff	01-31 to 05-28	16
<b>PHOT 105 * • Introduction to Photography • 3 Units</b>						
80440	Fully Online Course		City/WEB	Gazur, S	01-31 to 03-26	8
80650	Fully Online Course		City/WEB	Gazur, S	04-04 to 05-28	8
<b>PHOT 109 ** • Photographic Composition and Design • 3 Units</b>						
80441	Fully Online Course		City/WEB	Bush, N	01-31 to 05-28	16
<b>PHOT 143 * • Introduction to Digital Photography • 3 Units</b>						
80442	Fully Online Course		City/WEB	Fares, C	01-31 to 05-28	16
81134	Fully Online Course		City/WEB	Staff	02-28 to 05-28	12
<b>PHOT 150 • History of Photography • 3 Units</b>						
80444	Fully Online Course		City/WEB	Holden, M	01-31 to 05-28	16
80445	Fully Online Course		City/WEB	Fares, C	01-31 to 05-28	16
80882	Fully Online Course		City/WEB	Remer, J	01-31 to 05-28	16
85343	Fully Online Course		City/WEB	Staff	01-31 to 05-28	16
<b>PHOT 180 * • Photo Editing: Lightroom • 3 Units</b>						
85349	Fully Online Course		City/WEB	Hare, W	01-31 to 05-28	16
<b>PHOT 220 * • Portraiture • 3 Units</b>						
85350	MW	12:15-3:00pm	City/V-406	Helley, G	01-31 to 05-28	16
<b>PHOT 257 ** • Wedding and Event Photography • 2 Units</b>						
85351	Fully Online Course		City/WEB	Bush, N	04-04 to 05-28	8

<b>PHOT 259A ** • Photographic Portfolio I • 3 Units</b>						
81065	Partially Online Course		City/WEB	Vella, L	02-14 to 05-28	14
	W	6:00-9:10pm	City/V-403A	Vella, L	02-14 to 05-28	14
<b>PHOT 259B ** • Photographic Portfolio II • 3 Units</b>						
81066	W	6:00-9:10pm	City/V-403A	Vella, L	02-14 to 05-28	14
	Partially Online Course		City/WEB	Vella, L	02-14 to 05-28	14

## PHYSICAL SCIENCE

<b>PHYN 100 ** • Survey of Physical Science • 3 Units</b>						
86488	Fully Online Course		City/WEB	Dunn, S	01-31 to 05-28	16
<b>PHYN 101 ** • Survey of Physical Science Laboratory • 1 Unit</b>						
86489	Th	3:30-6:40pm	City/S-201	White, D	01-31 to 05-28	16

## PHYSICS

<b>PHYS 100 ** • Introductory Physics • 4 Units</b>						
80568	T	12:45-3:55pm	City/S-109	Barish, F	01-31 to 05-28	16
	Partially Online Course		City/WEB	Barish, F	01-31 to 05-28	16
<b>PHYS 126 ** • General Physics II • 5 Units</b>						
80569	Partially Online Course		City/WEB	Shimabukuro, R	01-31 to 05-28	16
	M	1:25-4:30pm	City/S-109	Markey, J	01-31 to 05-28	16
<b>PHYS 180B ** • General Physics II • 4 Units</b>						
80571	Fully Online Course		City/WEB	Will, L	01-31 to 05-28	16

## PHYSICS *continued*

CN	Days	Time	Location	Instructor	Start/End Date	Week
<b>PHYS 181B ** • General Physics Laboratory II • 1 Unit</b>						
80572	Fully Online Course		City/WEB	Will, L	01-31 to 05-28	16
<i>While CSU and UC faculty currently do not take delivery mode (online v. on campus) into account for transfer purposes, many private colleges and universities do. If you plan to transfer to a private college or university, please check directly with the institution(s) and the department chair(s), if possible, to ensure that both lecture and lab transfer. Please contact the instructor for this course for more information and with any questions.</i>						
80573	T	9:35am-12:45pm	City/S-102	Will, L	01-31 to 05-28	16
<b>PHYS 195 ** • Mechanics • 5 Units</b>						
80574	M	12:00-3:05pm	City/S-103	Terray, E	01-31 to 05-28	16
	Partially Online Course		City/WEB	Terray, E	01-31 to 05-28	16
86498	T	12:00-3:05pm	City/S-103	Terray, E	01-31 to 05-28	16
	Partially Online Course		City/WEB	Terray, E	01-31 to 05-28	16
<b>PHYS 196 * • ElectriCity/and Magnetism • 5 Units</b>						
80576	Fully Online Course		City/WEB	Scappaticci, G	01-31 to 05-28	16
	M	8:15-11:20am	City/S-105	Scappaticci, G	01-31 to 05-28	16
80952	M	11:30am-2:35pm	City/S-105	Scappaticci, G	01-31 to 05-28	16
	Partially Online Course		City/WEB	Scappaticci, G	01-31 to 05-28	16
<b>PHYS 197 ** • Waves, Optics and Modern Physics • 5 Units</b>						
80595	W	9:15am-12:20pm	City/S-103	Levy, L	01-31 to 05-28	16
	Partially Online Course		City/WEB	Levy, L	01-31 to 05-28	16
81104	Partially Online Course		City/WEB	Levy, L	01-31 to 05-28	16
	W	12:30-3:35pm	City/S-103	Levy, L	01-31 to 05-28	16

## POLITICAL SCIENCE

<b>POLI 101 ** • Introduction to Political Science • 3 Units</b>						
80195	Fully Online Course		City/WEB	Boushee, N	01-31 to 05-28	16
80197	Fully Online Course		City/WEB	Boushee, N	01-31 to 05-28	16
85102	Fully Online Course		City/WEB	Boushee, N	01-31 to 05-28	16
85103	TTh	9:35-11:00am	City/MS-422	Mercurio, J	01-31 to 05-28	16
<b>POLI 102 ** • Introduction to American Government • 3 Units</b>						
80198	Fully Online Course		City/WEB	Boushee, N	01-31 to 05-28	16
80199	Fully Online Course		City/WEB	Boushee, N	01-31 to 05-28	16
80200	Fully Online Course		City/WEB	Boushee, N	01-31 to 05-28	16
85104	Fully Online Course		City/WEB	Vazquez, J	01-31 to 05-28	16

<b>POLI 103 ** • Comparative Politics • 3 Units</b>						
80665	Fully Online Course		City/WEB	Staff	01-03 to 01-29	4
85105	TTh	11:10am-12:35pm	City/MS-422	Mercurio, J	01-31 to 05-28	16
<b>POLI 140 ** • Contemporary International Politics • 3 Units</b>						
80667	Fully Online Course		City/WEB	Mercurio, J	01-31 to 05-28	16

## PSYCHOLOGY

<b>PSYC 101 ** • General Psychology • 3 Units</b>						
80026	Fully Online Course		City/WEB	St George, M	01-03 to 01-29	4
80201	Fully Online Course		City/WEB	St George, M	01-31 to 05-28	16
80202	Fully Online Course		City/WEB	St George, M	01-31 to 05-28	16
80203	Fully Online Course		City/WEB	St George, M	01-31 to 05-28	16
80204	Fully Online Course		City/WEB	St George, M	01-31 to 05-28	16
80206	Fully Online Course		City/WEB	Keddington, A	01-31 to 05-28	16
80207	Fully Online Course		City/WEB	Keddington, A	01-31 to 05-28	16
85112	Fully Online Course		City/WEB	Anderson, U	04-04 to 05-28	8
85113	Fully Online Course		City/WEB	Anderson, U	04-04 to 05-28	8
85116	Fully Online Course		City/WEB	Emminger, T	01-31 to 05-28	16
85117	Fully Online Course		City/WEB	Barrett, A	01-31 to 03-26	8
85118	Th	8:00-11:10am	City/REMOTE	Granstaff II, R	01-31 to 05-28	16

## PSYCHOLOGY *continued*

CN	Days	Time	Location	Instructor	Start/End Date	Week
85119	TTh	9:35-11:00am	City/REMOTE	Bettencourt, A	01-31 to 05-28	16
85120	Fully Online Course		City/WEB	Lawson, G	01-31 to 05-28	16
85125	Fully Online Course		City/WEB	St George, M	01-03 to 01-29	4
85478	TTh	11:10am-12:35pm	City/REMOTE	Bettencourt, A	01-31 to 05-28	16

### PSYC 111 \*\* • Psychological/Social Aspects of Aging, Death, and Dying • 3 Units

85121	M	5:30-8:40pm	City/REMOTE	Woolf, A	01-31 to 05-28	16
-------	---	-------------	-------------	----------	----------------	----

### PSYC 130 \* • Introduction to Community Psychology • 3 Units

80214	Fully Online Course		City/WEB	Woolf, A	01-31 to 05-28	16
-------	---------------------	--	----------	----------	----------------	----

### PSYC 135 \*\* • Marriage and Family Relations • 3 Units

81033	Fully Online Course		City/WEB	Rich, K	01-31 to 05-28	16
-------	---------------------	--	----------	---------	----------------	----

### PSYC 137 \*\* • Human Sexual Behavior • 3 Units

80217	Fully Online Course		City/WEB	Cole, K	01-31 to 03-26	8
80863	Fully Online Course		City/WEB	Cole, K	04-04 to 05-28	8

### PSYC 161 \*\* • Introduction to Counseling • 3 Units

80219	W	6:00-9:10pm	City/REMOTE	Carbone, H	01-31 to 05-28	16
-------	---	-------------	-------------	------------	----------------	----

### PSYC 166 \*\* • Introduction to Social Psychology • 3 Units

85123	M	5:30-8:40pm	City/REMOTE	Carbone, H	01-31 to 05-28	16
-------	---	-------------	-------------	------------	----------------	----

### PSYC 201 \*\*\* • Academic and Career Opportunities in Psychology • 1 Unit

80955	Fully Online Course		City/WEB	Cole, K	01-31 to 03-26	8
-------	---------------------	--	----------	---------	----------------	---

### PSYC 230 \*\* • Psychology of Lifespan Development • 3 Units

80224	TTh	11:10am-12:35pm	City/REMOTE	Staff	01-31 to 05-28	16
80993	TTh	2:20-3:45pm	City/REMOTE	Staff	01-31 to 05-28	16
81127	Th	5:30-8:40pm	City/REMOTE	Staff	01-31 to 05-28	16

### PSYC 245 \*\* • Abnormal Psychology • 3 Units

80225	Fully Online Course		City/WEB	Cole, K	04-04 to 05-28	8
80228	Fully Online Course		City/WEB	Cole, K	01-31 to 03-26	8

### PSYC 255 \*\* • Introduction to Psychological Research • 3 Units

85241	MW	9:35-11:00am	City/REMOTE	Staff	01-31 to 05-28	16
85242	MW	12:45-2:10pm	City/REMOTE	Staff	01-31 to 05-28	16

### PSYC 258 \*\* • Behavioral Science Statistics • 3 Units

80232	Fully Online Course		City/WEB	Sweeney, K	01-31 to 05-28	16
80233	Fully Online Course		City/WEB	Sweeney, K	01-31 to 05-28	16
80234	Fully Online Course		City/WEB	Sweeney, K	01-31 to 05-28	16
80236	Fully Online Course		City/WEB	Dooley, K	04-04 to 05-28	8
85124	Fully Online Course		City/WEB	Dooley, K	01-31 to 03-26	8

### PSYC 259 \*\* • Behavioral Science Statistics Laboratory • 1 Unit

80737	Fully Online Course		City/WEB	Dooley, K	01-31 to 05-28	16
-------	---------------------	--	----------	-----------	----------------	----

### PSYC 260 \*\* • Introduction to Physiological Psychology • 3 Units

80240	Fully Online Course		City/WEB	St George, M	01-31 to 05-28	16
81032	Fully Online Course		City/WEB	Shelley, L	01-31 to 05-28	16

### PSYC 276 \*\* • Field Work in Psychological Services • 3 Units

80685	Fully Online Course		City/WEB	Cole, K	01-31 to 05-28	16
<i>To enroll in this section students must enroll into PSYC 276 (class number 80686).</i>						
80686	Fully Online Course		City/WEB	Cole, K	01-31 to 05-28	16
<i>To enroll in this section students must enroll into PSYC 276 (class number 80685).</i>						

### PSYC 283 \* • Introduction to Cognitive Psychology • 3 Units

80221	Fully Online Course		City/WEB	St George, M	01-31 to 05-28	16
85111	Fully Online Course		City/WEB	St George, M	01-31 to 05-28	16

## RADIO, TELEVISION AND FILM

CN	Days	Time	Location	Instructor	Start/End Date	Week
----	------	------	----------	------------	----------------	------

### RTVF 100 \* • Introduction to Electronic Media • 3 Units

81058	Fully Online Course		City/WEB	Castaneda, L	01-31 to 05-28	16
-------	---------------------	--	----------	--------------	----------------	----

### RTVF 106 \* • Acting for Radio/Voice-Over • 3 Units

85244	Fully Online Course		City/WEB	Scazzola, J	01-31 to 05-28	16
	S	9:35am-12:40pm	City/REMOTE	Scazzola, J	01-31 to 05-28	16

### RTVF 107 \* • Audio Production • 3 Units

80317	T	9:35am-1:35pm	City/REMOTE	Acedo, C	01-31 to 05-28	16
	Fully Online Course		City/WEB	Acedo, C	01-31 to 05-28	16

### RTVF 110 \* • Introduction to Scriptwriting • 3 Units

80318	Fully Online Course		City/WEB	Redmond, E	01-31 to 05-28	16
80319	Fully Online Course		City/WEB	Redmond, E	01-31 to 05-28	16

### RTVF 111 \* • Producing for On Location Filming • 3 Units

80320	Fully Online Course		City/WEB	Cilley, J	01-31 to 05-28	16
	W	4:45-7:50pm	City/REMOTE	Cilley, J	01-31 to 05-28	16
<i>Plus 3 hrs per week by arrangement.</i>						

### RTVF 112 \* • Documentary Film Production • 3 Units

85245	Th	4:45-7:50pm	City/REMOTE	Kuckenbaker, C	01-31 to 05-28	16
	Fully Online Course		City/WEB	Kuckenbaker, C	01-31 to 05-28	16

### RTVF 118 \* • Television Studio Operations • 3 Units

85246	Th	9:35am-1:35pm	City/C-107	Acedo, C	01-31 to 05-28	16
	Partially Online		City/C-107	Acedo, C	01-31 to 05-28	16

### RTVF 119 \*\* • Acting for Film and Television • 3 Units

85247	MW	10:05am-12:35pm	City/C-107	Rodda, K	01-31 to 05-28	16
-------	----	-----------------	------------	----------	----------------	----

### RTVF 124 \* • Single Camera Production • 3 Units

80321	Fully Online Course		City/WEB	Sly, R	01-31 to 05-28	16
	T	5:00-6:30pm	City/REMOTE	Sly, R	01-31 to 05-28	16
<i>Instructor may arrange optional training on college equipment.</i>						

### RTVF 128 \* • Lighting for Television and Film • 3 Units

80322	Th	4:45-8:50pm	City/C-107	Gardella, D	01-31 to 05-28	16
	Partially Online Course		City/WEB	Gardella, D	01-31 to 05-28	16

### RTVF 130 \* • Radio Programming • 3 Units

81059	M	9:35am-1:35pm	City/REMOTE	Vargas, N	01-31 to 05-28	16
	Fully Online Course		City/WEB	Vargas, N	01-31 to 05-28	16
	Fully Online Course		City/WEB	Acedo, C	01-31 to 05-28	16
	M	9:35am-1:35pm	City/REMOTE	Acedo, C	01-31 to 05-28	16

### RTVF 145 \* • Television News Production • 4 Units

80323	Partially Online Course		City/WEB	Vargas, N	01-31 to 05-28	16
	WF	9:35am-1:35pm	City/C-203	Vargas, N	01-31 to 05-28	16
	Partially Online Course		City/WEB	Acedo, C	01-31 to 05-28	16
	WF	9:35am-1:35pm	City/C-203	Acedo, C	01-31 to 05-28	16
<i>Plus 1 hour per week by arrangement.</i>						

### RTVF 153 \* • Introduction to Nonlinear Editing • 3 Units

80324	M	4:00-7:05pm	City/REMOTE	Kuckenbaker, C	01-31 to 05-28	16
	Fully Online Course		City/WEB	Kuckenbaker, C	01-31 to 05-28	16
<i>Plus 2 hours per week by arrangement.</i>						

### RTVF 160 \* • Introduction to Cinema • 3 Units

80311	W	5:55-9:00pm	ECC Remote	Sly, R	01-31 to 05-28	16
80325	Fully Online Course		City/WEB	Koenig, R	01-31 to 05-28	16
80326	Fully Online Course		City/WEB	Cilley, J	01-31 to 05-28	16
80327	Fully Online Course		City/WEB	Kuckenbaker, C	01-31 to 05-28	16

\* Prerequisite, corequisite, advisory or limitation on enrollment

# Pass/No Pass available ## Pass/No Pass Only

@ Off-campus locations are in **bold type**. See last page of schedule for location details.

**SPRING 2022 • www.sdcity.edu**



**SAN DIEGO  
CITY COLLEGE**

CITY

## RADIO, TELEVISION AND FILM *continued*

CN	Days	Time	Location	Instructor	Start/End Date	Week
<b>RTVF 249A * • Television News Workshop - Producing • 3 Units</b>						
80468	TBA		City/C-203	Vargas, N	01-31 to 05-28	16
	TBA		City/C-203	Acedo, C	01-31 to 05-28	16

*Concurrent with Newscene.*

### RTVF 249B \* • Television News Workshop - Tape Coordinating • 3 Units

80469	TBA		City/C-203	Vargas, N	01-31 to 05-28	16
	Partially Online Course		City/WEB	Acedo, C	01-31 to 05-28	16

*Concurrent with Newscene.*

### RTVF 249C \* • Television News Workshop - Assignment Editing • 3 Units

80470	Fully Online Course		City/WEB	Acedo, C	01-31 to 05-28	16
	Fully Online Course		City/WEB	Vargas, N	01-31 to 05-28	16

*Concurrent with Newscene.*

### RTVF 249D \* • Television News Workshop - Reporting • 3 Units

80471	TBA		City/C-203	Vargas, N	01-31 to 05-28	16
	Partially Online Course		City/WEB	Acedo, C	01-31 to 05-28	16

*Concurrent with Newscene.*

## REAL ESTATE

### REAL 101 @ • Real Estate Principles • 3 Units

80307	Fully Online Course		ECC/WEB	Lawson, G	01-31 to 03-26	8
-------	---------------------	--	---------	-----------	----------------	---

### REAL 120 @ • Real Estate Practice • 3 Units

80308	Fully Online Course		ECC/WEB	Galascione, J	04-04 to 05-28	8
-------	---------------------	--	---------	---------------	----------------	---

### REAL 151 @\* • Real Estate Computer Applications • 3 Units

80309	Fully Online Course		ECC/WEB	Galascione, J	01-31 to 03-26	8
-------	---------------------	--	---------	---------------	----------------	---

## SOCIOLOGY

### SOCO 101 # • Principles of Sociology • 3 Units

80257	Fully Online Course		City/WEB	Penfield, C	01-31 to 05-28	16
80258	MW 8:00-9:25am		City/REMOTE	Staff	01-31 to 05-28	16
80259	M 9:35-11:00am		City/MS-523	Prado-Robledo, S	01-31 to 05-28	16
	Partially Online Course		City/WEB	Prado-Robledo, S	01-31 to 05-28	16
80260	M 11:10am-12:35pm		City/MS-521	Staff	01-31 to 05-28	16
	Partially Online Course		City/WEB	Staff	01-31 to 05-28	16
80261	Fully Online Course		City/WEB	Myers McFarlane, J	01-31 to 05-28	16
80262	Partially Online Course		City/WEB	Staff	01-31 to 05-28	16
	T 9:35-11:00am		City/MS-522	Staff	01-31 to 05-28	16
80263	Partially Online Course		City/WEB	White Magellan, J	01-31 to 05-28	16
	T 11:10am-12:35pm		City/MS-521	White Magellan, J	01-31 to 05-28	16
80265	Partially Online Course		City/WEB	White Magellan, J	01-31 to 05-28	16
	T 2:20-3:45pm		City/MS-521	White Magellan, J	01-31 to 05-28	16
80957	Fully Online Course		City/WEB	Espitia, M	04-04 to 05-28	8
80958	M 5:20-8:40pm		City/MS-521	Beczak, J	01-31 to 05-28	16

### SOCO 110 \*# • Contemporary Social Problems • 3 Units

80279	Partially Online Course		City/WEB	White Magellan, J	01-31 to 05-28	16
	T 9:35-11:00am		City/MS-521	White Magellan, J	01-31 to 05-28	16
80280	M 11:10am-12:35pm		City/MS-523	Prado-Robledo, S	01-31 to 05-28	16
	Partially Online Course		City/WEB	Prado-Robledo, S	01-31 to 05-28	16

## SOCIOLOGY *continued*

CN	Days	Time	Location	Instructor	Start/End Date	Week
<b>SOCO 125 # • Sociology of the Family • 3 Units</b>						
80282	T	9:35-11:00am	City/MS-523	Prado-Robledo, S	01-31 to 05-28	16
	Partially Online Course		City/WEB	Prado-Robledo, S	01-31 to 05-28	16

### SOCO 220 \* • Introduction to Research Methods in Sociology • 3 Units

80874	MW	11:10am-12:35pm	City/MS-522	Espitia, M	01-31 to 05-28	16
-------	----	-----------------	-------------	------------	----------------	----

*This class is being offered remote through Canvas and Zoom. Class meetings will happen through Zoom Video Conferencing and assignments will be turned in through Canvas. Students are expected to log into the Zoom Video Class Meeting at the specified dates and times.*

### SOCO 223 \*# • Globalization and Social Change • 3 Units

80283	Hybrid		City/Web	Espitia, M	01-31 to 05-28	16
	T	11:10am-12:35pm	City/MS-522	Espitia, M	01-31 to 05-28	16

*This class is being offered remote through Canvas and Zoom. Class meetings will happen through Zoom Video Conferencing and assignments will be turned in through Canvas. Students are expected to log into the Zoom Video Class Meetings on Tuesdays from 10:00am-12:00pm.*

## SPANISH

### SPAN 101 \*# • First Course in Spanish • 5 Units

80447	Fully Online Course		City/WEB	Estrada-Olalde, J	01-31 to 05-28	16
	M 8:00-10:35am		City/REMOTE	Estrada-Olalde, J	01-31 to 05-28	16
80448	M 6:00-8:35pm		City/REMOTE	Becerra, D	01-31 to 05-28	16
	Fully Online Course		City/WEB	Becerra, D	01-31 to 05-28	16
80449	Fully Online Course		City/WEB	Estrada-Olalde, J	01-31 to 05-28	16
	T 9:35am-12:00pm		City/REMOTE	Estrada-Olalde, J	01-31 to 05-28	16
80450	T 11:10am-1:35pm		City/REMOTE	Adame, M	01-31 to 05-28	16
	Fully Online Course		City/WEB	Adame, M	01-31 to 05-28	16
80451	W 8:25-11:00am		City/REMOTE	Sandoval, R	01-31 to 05-28	16
	Fully Online Course		City/WEB	Sandoval, R	01-31 to 05-28	16
80452	Fully Online Course		City/WEB	Sandoval, R	01-31 to 05-28	16
	W 11:10am-1:45pm		City/REMOTE	Sandoval, R	01-31 to 05-28	16
80453	Fully Online Course		City/WEB	Becerra, D	01-31 to 05-28	16
	W 6:00-8:35pm		City/REMOTE	Becerra, D	01-31 to 05-28	16
80454	Fully Online Course		City/WEB	Estrada-Olalde, J	01-31 to 05-28	16
	Th 9:35am-12:10pm		City/REMOTE	Estrada-Olalde, J	01-31 to 05-28	16
80455	Fully Online Course		City/WEB	Adame, M	01-31 to 05-28	16
	Th 11:10am-1:45pm		City/REMOTE	Adame, M	01-31 to 05-28	16
80456	Th 2:20-5:25pm		City/REMOTE	Caldera, E	02-14 to 05-28	14
	Fully Online Course		City/WEB	Caldera, E	02-14 to 05-28	14
80458	F 9:00am-12:05pm		City/REMOTE	Caldera, E	02-14 to 05-28	14
	Fully Online Course		City/WEB	Caldera, E	02-14 to 05-28	14

### SPAN 102 \*# • Second Course in Spanish • 5 Units

80459	Fully Online Course		City/WEB	Sandoval, R	01-31 to 05-28	16
	M 9:35am-12:40pm		City/REMOTE	Sandoval, R	01-31 to 05-28	16
80460	Fully Online Course		City/WEB	Sandoval, R	01-31 to 05-28	16
	T 9:35am-12:30pm		City/REMOTE	Sandoval, R	01-31 to 05-28	16
80461	Fully Online Course		City/WEB	Davalos, L	01-31 to 05-28	16
	T 6:00-8:35pm		City/REMOTE	Davalos, L	01-31 to 05-28	16
80462	W 11:10am-1:45pm		City/REMOTE	Estrada-Olalde, J	01-31 to 05-28	16
	Fully Online Course		City/WEB	Estrada-Olalde, J	01-31 to 05-28	16

### SPAN 201 \*# • Third Course in Spanish • 5 Units

80463	Fully Online Course		City/WEB	Munoz, E	01-31 to 05-28	16
	T 4:00-6:35pm		City/REMOTE	Munoz, E	01-31 to 05-28	16

### SPAN 202 \*# • Fourth Course in Spanish • 5 Units

80464	T 4:00-6:35pm		City/REMOTE	Munoz, E	01-31 to 05-28	16
	Fully Online Course		City/WEB	Munoz, E	01-31 to 05-28	16

During District declared emergencies, Partially Online Courses may be changed to an online format. In the event that the course location changes, students will be notified. Please visit <http://schedule.sdccd.edu/> to confirm class meeting details and technology requirements.

**SPRING 2022 • [www.sdcity.edu](http://www.sdcity.edu)**



## SPANISH *continued*

CN	Days	Time	Location	Instructor	Start/End Date	Week
<b>SPAN 210 ** • Conversation and Composition Spanish I • 3 Units</b>						
86320	T	12:35-2:10pm	City/REMOTE	Berumen, M	01-31 to 05-28	16
		Fully Online Course	City/WEB	Berumen, M	01-31 to 05-28	16
<b>SPAN 211 ** • Conversation and Composition Spanish II • 3 Units</b>						
86321	T	12:35-2:10pm	City/REMOTE	Berumen, M	01-31 to 05-28	16
		Fully Online Course	City/WEB	Berumen, M	01-31 to 05-28	16

## SPANISH *continued*

CN	Days	Time	Location	Instructor	Start/End Date	Week
<b>SPAN 215 ** • Spanish for Spanish Speakers I • 5 Units</b>						
80465		Fully Online Course	City/WEB	Munoz, E	01-31 to 05-28	16
	T	9:35am-12:35pm	City/REMOTE	Munoz, E	01-31 to 05-28	16
<b>SPAN 216 ** • Spanish for Spanish Speakers II • 5 Units</b>						
80695	T	9:35am-12:35pm	City/REMOTE	Munoz, E	01-31 to 05-28	16
		Fully Online Course	City/WEB	Munoz, E	01-31 to 05-28	16

# Taking Care OF *Students* AT SAN DIEGO CITY COLLEGE



### Student Support Services: We Are Here For You

This is a challenging time for all of us, but as a campus community we will navigate this together to support your educational needs. Access the webpage for our virtual Student Services:

[sdcity.edu/students/services/online.aspx](https://sdcity.edu/students/services/online.aspx)

The Office of Student Services is committed to our vision to strive to provide holistic student services to help you achieve your academic and professional goals. During this time, we want to reassure all students that our commitment to serving goes unchanged.

### Student Services Online Resources

COVID-19 Information:

[sdcity.edu/about/communications/covid19](https://sdcity.edu/about/communications/covid19)

Community Resources:

[sdcity.edu/community/community-resources.aspx](https://sdcity.edu/community/community-resources.aspx)

Need Help? [sdcity.edu/help.aspx](https://sdcity.edu/help.aspx)

Hunger and Housing,

[sdcity.edu/about/leadership/student-services/student\\_affairs/basic\\_needs.aspx](https://sdcity.edu/about/leadership/student-services/student_affairs/basic_needs.aspx)

\* Prerequisite, corequisite, advisory or limitation on enrollment

# Pass/No Pass available ## Pass/No Pass Only

@ Off-campus locations are in **bold type**. See last page of schedule for location details.

SPRING 2022 • [www.sdcity.edu](https://www.sdcity.edu)



SAN DIEGO  
CITY COLLEGE

# Spring 2022 City College Classes at the Educational Cultural Complex (ECC)

San Diego City College offers day and evening college credit classes Monday through Thursday at the **Educational Cultural Complex**, 4343 Ocean View Blvd., San Diego, CA 92113, 619.388.4883. Most classes are transferable to four-year institutions. Check with a counselor for details. Application and registration is the same for Educational Cultural Complex classes as it is for other City/College classes.

The Educational Cultural Complex is easily accessible. Off 805 south, take the Imperial Ave. Exit, west to 45th. Turn left. Go to the stop sign at Ocean View Blvd. Turn right. Half a block up on the left-hand side you will see the campus in a beautiful park-like setting.

## BLACK STUDIES

CN	Days	Time	Location	Instructor	Start/End Date	Week
<b>BLAS 130 ** • The Black Family • 3 Units</b>						
85784	MW	5:40-9:00pm	ECC/CLSRM	Staff	01-31 to 03-26	8

## CHICANA AND CHICANO STUDIES

<b>CHIC 141B # • United States History from a Chicano Perspective • 3 Units</b>						
80868	TTh	5:55-9:00pm	ECC/CLSRM	Staff	04-04 to 05-28	8

## CHILD DEVELOPMENT

<b>CHIL 141 • The Child, Family and Community • 3 Units</b>						
85785	Fully Online Course		ECC/WEB	Martin, S	01-31 to 05-28	16

## COMMUNICATION STUDIES

<b>COMS 103 * • Oral Communication • 3 Units</b>						
80661	W	5:55-9:00pm	ECC/CLSRM	Staff	04-04 to 05-28	8
	M	5:55-9:00pm	ECC/WEB	Staff	04-04 to 05-28	8

## ENGLISH

<b>ENGL 101 ** • Reading and Composition • 3 Units</b>						
81114	Fully Online Course		ECC/WEB	Gossett, K	04-04 to 05-28	8

## MATHEMATICS

CN	Days	Time	Location	Instructor	Start/End Date	Week
<b>MATH 92 * • Applied Beginning and Intermediate Algebra • 4 Units</b>						
86421	TTh	5:55-9:00pm	ECC/CLSRM	Assaderaghi, F	01-31 to 05-28	16
<i>This course is a fully on-campus course, for course information contact fassaderaghi@sdccd.edu</i>						

<b>MATH 104 ** • Trigonometry • 3 Units</b>						
86429	Fully Online Course		ECC/WEB	George, M	02-22 to 05-28	13
	W	6:00-8:05pm	ECC/CLSRM	George, M	02-22 to 05-28	13

<b>MATH 119 ** • Elementary Statistics • 3 Units</b>						
86425	Th Hybrid	9:35-11:40 AM	ECC/CLSRM	Reynolds, B	02-22 to 05-28	13
	Fully Online Course		ECC/WEB	Reynolds, B	02-22 to 05-28	13

## RADIO, TELEVISION AND FILM

<b>RTVF 160 * • Introduction to Cinema • 3 Units</b>						
80311	W	5:55-9:00pm	ECC/REMOTE	Sly, R	01-31 to 05-28	16

## REAL ESTATE

<b>REAL 101 • Real Estate Principles • 3 Units</b>						
80307	Fully Online Course		ECC/WEB	Lawson, G	01-31 to 03-26	8

<b>REAL 120 • Real Estate Practice • 3 Units</b>						
80308	Fully Online Course		ECC/WEB	Galascione, J	04-04 to 05-28	8

<b>REAL 151 * • Real Estate Computer Applications • 3 Units</b>						
80309	Fully Online Course		ECC/WEB	Galascione, J	01-31 to 03-26	8



# SAN DIEGO COLLEGE OF CONTINUING EDUCATION

**Educational Cultural Complex**  
4343 Ocean View Blvd.  
San Diego CA 92113-1915  
619-388-4956 | sdce.edu

## Main Building—Second Floor

- 102/103 Welding
- 107 Plant Operations/Maintenance/Receiving
- 109 ETI
- 113 English as a Second Language Placement Office
- 115 Mail Room
- 116 CalWorks/New Horizons/Student Equity
- 121 Conference Room
- 124 Disability Support Programs and Services (DSPS)
- 128 Student Services/Counseling/Career Services
- 129 Culinary Classroom
- 129-B Bookstore
- 132 Conference Room
- 175 Access Tech Specialist

## Skills Center

- A-101 Automotive
- A-123 Upholstery
- B-100 Cisco Lab
- C-103/104 Office Skills Lab
- C-109/110 STAR Center
- C-115 Graphics/Printshop
- C-120 Electronic Prepress

## Main Building—First Floor

- 48 Art/Ceramics
- 48 Audiovisual Services
- 62 City College Office
- 63 Campus Police
- 76 Accelerated High School Program
- RR Rest Rooms

## Skills Center

- C-103
- C-104
- C-109
- C-110
- C-120
- C-115

## Main Building—Second Floor

- 103
- 107
- 109
- 113
- 115
- 121
- 122
- 124
- 128 Student Services
- 132
- 134
- 136
- 144
- 146
- 169 Theatre
- 174
- 177
- 179
- 180
- 182
- 184
- 185
- 186
- 188
- 189
- 190
- 191
- 192
- 193
- 194
- 195
- 196
- 197
- 198
- 199
- 200
- 201
- 202
- 203
- 204
- 205
- 206
- 207
- 208
- 209
- 210
- 211
- 212
- 213
- 214
- 215
- 216
- 217
- 218
- 219
- 220
- 221
- 222
- 223
- 224
- 225
- 226
- 227
- 228
- 229
- 230
- 231
- 232
- 233
- 234
- 235
- 236
- 237
- 238
- 239
- 240
- 241
- 242
- 243
- 244
- 245
- 246
- 247
- 248
- 249
- 250
- 251
- 252
- 253
- 254
- 255
- 256
- 257
- 258
- 259
- 260
- 261
- 262
- 263
- 264
- 265
- 266
- 267
- 268
- 269
- 270
- 271
- 272
- 273
- 274
- 275
- 276
- 277
- 278
- 279
- 280
- 281
- 282
- 283
- 284
- 285
- 286
- 287
- 288
- 289
- 290
- 291
- 292
- 293
- 294
- 295
- 296
- 297
- 298
- 299
- 300
- 301
- 302
- 303
- 304
- 305
- 306
- 307
- 308
- 309
- 310
- 311
- 312
- 313
- 314
- 315
- 316
- 317
- 318
- 319
- 320
- 321
- 322
- 323
- 324
- 325
- 326
- 327
- 328
- 329
- 330
- 331
- 332
- 333
- 334
- 335
- 336
- 337
- 338
- 339
- 340
- 341
- 342
- 343
- 344
- 345
- 346
- 347
- 348
- 349
- 350
- 351
- 352
- 353
- 354
- 355
- 356
- 357
- 358
- 359
- 360
- 361
- 362
- 363
- 364
- 365
- 366
- 367
- 368
- 369
- 370
- 371
- 372
- 373
- 374
- 375
- 376
- 377
- 378
- 379
- 380
- 381
- 382
- 383
- 384
- 385
- 386
- 387
- 388
- 389
- 390
- 391
- 392
- 393
- 394
- 395
- 396
- 397
- 398
- 399
- 400
- 401
- 402
- 403
- 404
- 405
- 406
- 407
- 408
- 409
- 410
- 411
- 412
- 413
- 414
- 415
- 416
- 417
- 418
- 419
- 420
- 421
- 422
- 423
- 424
- 425
- 426
- 427
- 428
- 429
- 430
- 431
- 432
- 433
- 434
- 435
- 436
- 437
- 438
- 439
- 440
- 441
- 442
- 443
- 444
- 445
- 446
- 447
- 448
- 449
- 450
- 451
- 452
- 453
- 454
- 455
- 456
- 457
- 458
- 459
- 460
- 461
- 462
- 463
- 464
- 465
- 466
- 467
- 468
- 469
- 470
- 471
- 472
- 473
- 474
- 475
- 476
- 477
- 478
- 479
- 480
- 481
- 482
- 483
- 484
- 485
- 486
- 487
- 488
- 489
- 490
- 491
- 492
- 493
- 494
- 495
- 496
- 497
- 498
- 499
- 500
- 501
- 502
- 503
- 504
- 505
- 506
- 507
- 508
- 509
- 510
- 511
- 512
- 513
- 514
- 515
- 516
- 517
- 518
- 519
- 520
- 521
- 522
- 523
- 524
- 525
- 526
- 527
- 528
- 529
- 530
- 531
- 532
- 533
- 534
- 535
- 536
- 537
- 538
- 539
- 540
- 541
- 542
- 543
- 544
- 545
- 546
- 547
- 548
- 549
- 550
- 551
- 552
- 553
- 554
- 555
- 556
- 557
- 558
- 559
- 560
- 561
- 562
- 563
- 564
- 565
- 566
- 567
- 568
- 569
- 570
- 571
- 572
- 573
- 574
- 575
- 576
- 577
- 578
- 579
- 580
- 581
- 582
- 583
- 584
- 585
- 586
- 587
- 588
- 589
- 590
- 591
- 592
- 593
- 594
- 595
- 596
- 597
- 598
- 599
- 600
- 601
- 602
- 603
- 604
- 605
- 606
- 607
- 608
- 609
- 610
- 611
- 612
- 613
- 614
- 615
- 616
- 617
- 618
- 619
- 620
- 621
- 622
- 623
- 624
- 625
- 626
- 627
- 628
- 629
- 630
- 631
- 632
- 633
- 634
- 635
- 636
- 637
- 638
- 639
- 640
- 641
- 642
- 643
- 644
- 645
- 646
- 647
- 648
- 649
- 650
- 651
- 652
- 653
- 654
- 655
- 656
- 657
- 658
- 659
- 660
- 661
- 662
- 663
- 664
- 665
- 666
- 667
- 668
- 669
- 670
- 671
- 672
- 673
- 674
- 675
- 676
- 677
- 678
- 679
- 680
- 681
- 682
- 683
- 684
- 685
- 686
- 687
- 688
- 689
- 690
- 691
- 692
- 693
- 694
- 695
- 696
- 697
- 698
- 699
- 700
- 701
- 702
- 703
- 704
- 705
- 706
- 707
- 708
- 709
- 710
- 711
- 712
- 713
- 714
- 715
- 716
- 717
- 718
- 719
- 720
- 721
- 722
- 723
- 724
- 725
- 726
- 727
- 728
- 729
- 730
- 731
- 732
- 733
- 734
- 735
- 736
- 737
- 738
- 739
- 740
- 741
- 742
- 743
- 744
- 745
- 746
- 747
- 748
- 749
- 750
- 751
- 752
- 753
- 754
- 755
- 756
- 757
- 758
- 759
- 760
- 761
- 762
- 763
- 764
- 765
- 766
- 767
- 768
- 769
- 770
- 771
- 772
- 773
- 774
- 775
- 776
- 777
- 778
- 779
- 780
- 781
- 782
- 783
- 784
- 785
- 786
- 787
- 788
- 789
- 790
- 791
- 792
- 793
- 794
- 795
- 796
- 797
- 798
- 799
- 800
- 801
- 802
- 803
- 804
- 805
- 806
- 807
- 808
- 809
- 810
- 811
- 812
- 813
- 814
- 815
- 816
- 817
- 818
- 819
- 820
- 821
- 822
- 823
- 824
- 825
- 826
- 827
- 828
- 829
- 830
- 831
- 832
- 833
- 834
- 835
- 836
- 837
- 838
- 839
- 840
- 841
- 842
- 843
- 844
- 845
- 846
- 847
- 848
- 849
- 850
- 851
- 852
- 853
- 854
- 855
- 856
- 857
- 858
- 859
- 860
- 861
- 862
- 863
- 864
- 865
- 866
- 867
- 868
- 869
- 870
- 871
- 872
- 873
- 874
- 875
- 876
- 877
- 878
- 879
- 880
- 881
- 882
- 883
- 884
- 885
- 886
- 887
- 888
- 889
- 890
- 891
- 892
- 893
- 894
- 895
- 896
- 897
- 898
- 899
- 900
- 901
- 902
- 903
- 904
- 905
- 906
- 907
- 908
- 909
- 910
- 911
- 912
- 913
- 914
- 915
- 916
- 917
- 918
- 919
- 920
- 921
- 922
- 923
- 924
- 925
- 926
- 927
- 928
- 929
- 930
- 931
- 932
- 933
- 934
- 935
- 936
- 937
- 938
- 939
- 940
- 941
- 942
- 943
- 944
- 945
- 946
- 947
- 948
- 949
- 950
- 951
- 952
- 953
- 954
- 955
- 956
- 957
- 958
- 959
- 960
- 961
- 962
- 963
- 964
- 965
- 966
- 967
- 968
- 969
- 970
- 971
- 972
- 973
- 974
- 975
- 976
- 977
- 978
- 979
- 980
- 981
- 982
- 983
- 984
- 985
- 986
- 987
- 988
- 989
- 990
- 991
- 992
- 993
- 994
- 995
- 996
- 997
- 998
- 999
- 1000

## Main Building—First Floor

Entrance

Ocean View Boulevard

032117

\* Prerequisite, corequisite, advisory or limitation on enrollment

# Pass/No Pass available ## Pass/No Pass Only

@ Off-campus locations are in **bold type**. See last page of schedule for location details.

SPRING 2022 • [www.sdcity.edu](http://www.sdcity.edu)



SAN DIEGO  
CITY COLLEGE

# PROUD TO SERVE THOSE WHO SERVE

Thank you for serving our country! Whether you're active duty or a veteran, a dependent or a retiree, you can earn a certificate or associate degree at City, Mesa, or Miramar colleges with transferable credits to a four-year university.



## MIRAMAR COLLEGE CLASSES OFFERED AT MCAS MIRAMAR

### 8-Week Session: January 31 – March 26, 2022

ENGL 101 • CN 85726 • Reading and Composition	MW	5:00-8:10 pm
MATH 104 • CN 85786 • Trigonometry	TTh	5:00-8:10 pm
SOCO 101 • CN 85315 • Principles of Sociology	TTh	5:00-8:10 pm

### 8-Week Session: April 4 – May 28, 2022

COMS 103 • CN 85569 • Oral Communication	MW	5:00-8:10 pm
ENGL 205 • CN 85762 • Critical Thinking and Intermediate Composition	MW	5:00-8:10 pm
PSYC 101 • CN 85310 • General Psychology	TTh	5:00-8:10 pm

## ONLINE CLASSES

If you're stationed in San Diego or anywhere in the world, **check all online course listings at** <http://classschedule.sdccd.edu>.

**SERVICES ARE  
TAILORED TO  
FIT YOUR NEEDS.  
CONTACT US!**

### Veterans Affairs Offices

City College	619-388-3504
Mesa College	619-388-2805
Miramar College	858-536-7862
	619-388-7862

### Military Base Classes

City College On Base Office at Naval Base	619-233-5617
City College On Base Office at MCRD	619-295-9974
Miramar College On Base Office	858-536-4329

### Student Veterans Organizations

City College	<a href="http://sdccity.edu/CampusLife/StudentOrganizations">http://sdccity.edu/CampusLife/StudentOrganizations</a>
Mesa College	<a href="mailto:studentveteransunion@gmail.com">studentveteransunion@gmail.com</a>
Miramar College:	<a href="mailto:miramarmilitaryveterans@sdccd.edu">miramarmilitaryveterans@sdccd.edu</a>

### Veterans Service Center – City College

[www.sdccity.edu/VeteransServiceCenter](http://www.sdccity.edu/VeteransServiceCenter)

## ON BASE CLASSES

Military, dependents, retirees, and civilians are encouraged to enroll in convenient, short-term classes offered on base. No parking permits are required. Students are required to register in advance of the first class meeting (no "crashing" allowed). A driver license, registration, and proof of insurance are required. **Check course listings for details or click on** <http://classschedule.sdccd.edu>.





## Welcome to Spring Semester at Mesa College – we are here for you!

We want you to know that Mesa College is here for you. Mesa College is your community. We are here to support you as you pursue your education.

### Ways that we are here for you this Spring:

- The San Diego Community College District is forgiving student debt. Any students who were enrolled in Spring 2020 – Summer 2021 will have all their outstanding tuition and related enrollment fees forgiven. Holds for non-payment will be removed so you can enroll for the January intersession and for Spring 2022.
- Mesa is offering over 1,900 classes on-campus, hybrid or on-line this Spring, so that you can get the classes you need.
- The campus has re-opened for in-person support; our Library, Mesa Commons (cafeteria) and other beautiful campus spaces are ready for you.
- We have both in-person and online services available 5 days a week. Counseling, financial aid, tutoring, and student health are all available, as well as support for basic needs, such as free fresh food.

As you know, Mesa still has the feel of a major university – one that specializes in helping our students have a sense of belonging and success. As the Leading College of Equity and Excellence, Mesa has a reputation of being the go-to college if you want to transfer or earn a two-year degree. We offer innovative Career Education programs that prepare you for a well-paid career in two-years. You can get a bachelor's degree in Health Information Management, learn computer coding and gaming, start a business and so much more!

The value of the education you receive and supporting you are our top priorities. It is the reason behind Mesa's stellar reputation as the college of choice for so many. We hope to see you very soon. And don't forget to join our social media family – see the links at right.

#SomosMesa #WeAreMesa #EquityandExcellence

*Pamela T. Luster*

**Pamela T. Luster, Ed.D.**

President, San Diego Mesa College

*The Leading College of Equity and Excellence*

# SPRING 2022

## CLASSES START

January 31, 2022

Intersession: January 3 – 29

[www.sdmesa.edu/Spring](http://www.sdmesa.edu/Spring)



[Facebook.com/SanDiegoMesaCollege](https://www.facebook.com/SanDiegoMesaCollege)



[Twitter.com/SDMesaCollege](https://twitter.com/SDMesaCollege)



[Instagram.com/SDMesaCollege](https://www.instagram.com/SDMesaCollege)



[YouTube.com/SDMesaCollege](https://www.youtube.com/SDMesaCollege)

WE ARE HERE FOR YOU

...IN MORE WAYS THAN ONE!

HAPPENING NOW!

**ONLINE SERVICES**

**Department Services**  
<https://www.sdmesa.edu/student-services/online-student-support-services.shtml>  
**Mon & Tues: 8 am - 7 pm**  
**Wed & Thurs: 8 am - 6 pm**  
**Fri: 8 am - 3 pm**

**Live Chat**  
[t.me/livexchatmesa](https://t.me/livexchatmesa)  
**Mon & Tues: 8 am - 9 pm**  
**Wed & Thurs: 8 am - 8 pm**  
**Sat: 10 am - 12 noon**

**PHONE SERVICES**

**Help Line**  
 (619) 800-2230  
**Mon-Thurs: 8 am - 1 pm**  
**Fri: 8 am - 12 noon**

**IN-PERSON SERVICES**

**Mon-Thurs**  
**9 am - 4 pm**

**Student Services Center 1-400**  
**FAST Center K-101**  
**The Stand Resource Center K-105/6**  
**Veterans Success Center K-103/4**

**MASK REQUIRED FOR SERVICE**

**Hours Subject to Change**

Students engaging in-person student services that last more than 15 minutes must provide proof of full vaccination, or a negative COVID-19 test.

**SAN DIEGO MESA COLLEGE**  
 Student Services

mesa college

## ADMINISTRATION

<b>President:</b> Pamela T. Luster, Ed.D., A-104 .....	619-388-2721
<b>Vice President, Instruction:</b>	
Isabel O'Connor, Ph.D., A-103 .....	619-388-2755
<b>Vice President, Student Services:</b>	
Ashanti Hands, Ed.D., I4-401 .....	619-388-2678
<b>Vice President, Administrative Services:</b>	
Lorenze Legaspi, A-102 .....	619-388-2990

## ACADEMIC AND STUDENT SERVICES DEPARTMENTS

<b>Arts and Languages:</b> Dean: Leslie Shimazaki, G-201 .....	619-388-2873
<b>Business and Technology:</b>	
Dean: Monica Romero, BT-104 .....	619-388-2781
<b>Ex. Science/Health Ed./Athletics/Dance:</b>	
Dean: Ryan Shumaker, Ed.D., ES-203D .....	619-388-2737
<b>Health Sciences/Public Service:</b>	
Dean: Tina Recalde, S-300 .....	619-388-2789
<b>Humanities:</b> Dean: Linda Hensley, G-201 .....	619-388-2797
<b>Institutional Effectiveness:</b>	
Dean: Bridget Herrin, Ph.D., A-109 .....	619-388-2544
<b>Learning Resources and Academic Support:</b>	
Dean: Andrew MacNeill, Ed.D., LRC-444 .....	619-388-2799
<b>Mathematics/Natural Sciences:</b>	
Dean: Paloma Vargas, Ph.D., MS-301 .....	619-388-2795
<b>Social/Behav. Sciences/Multicultural Studies:</b>	
Dean: Pearl Ly, Ed.D., SB-304 .....	619-388-2801
<b>Student Affairs:</b> Dean: Victoria Miller, I4-408 .....	619-388-2699
<b>Student Development:</b> Dean: Ailene Crakes, Ph.D., I4-401 .....	619-388-2896
<b>Student Success &amp; Equity:</b> Dean: Larry Maxey, I4-401 .....	619-388-5940

## OFFICES

<b>Student Services Hours:</b> (Subject to change)	
Monday-Thursday: 8 am - 7 pm, Friday: 8 am - 3 pm	
<b>Admissions/Enrollment Verification/Records:</b> I4-102 .....	619-388-2682/2805
<b>Allied Health Special Admissions:</b> I4-102 .....	619-388-2684
<b>Assessment/Testing:</b> I4-201 .....	619-388-2718
<b>Associated Students:</b> I4-409 .....	619-388-2903
<b>Athletics Department:</b> ES-203 .....	619-388-2737
<b>AVANZA Engagement Center:</b> I4-203 .....	619-388-2757
<b>Borderless Scholars:</b> I4-309 .....	619-388-2706
<b>Bridges to the Baccalaureate:</b> B-107 .....	619-388-2895
<b>Business Office Support:</b> A-101 .....	619-388-2746
<b>Business Services:</b> A-102 .....	619-388-2771
<b>Cafeteria:</b> MC-100 .....	619-388-2727
<b>CalWORKS:</b> I4-306 .....	619-388-2709
<b>Campus Store:</b> MC-114 .....	619-388-2854
<b>Career Center/Transfer Center:</b> I4-306 .....	619-388-2777 / 2473
<b>Child Development Center:</b> R-Building .....	619-388-2812

<b>College Police/Escort Services:</b> Q-100 .....	619-388-2749 / 6405
Monday-Thursday: 7 am - 6 pm, Friday: 8 am - 5 pm	
<b>Counseling:</b> I4-303 .....	619-388-2672
<b>Culinary Outlook:</b> Mesa Commons, 2nd Floor .....	
<b>Disability Support Programs &amp; Services:</b> I4-405 ..	619-388-2780/tty: 388-2974
<b>Disciplinary Officer:</b> Claudia Perkins, I4-408 .....	619-388-2699
<b>Dreamer Center:</b> I4-204 .....	
<b>Emergency and After Hours</b> .....	619-388-6405
<b>Equal Employment Opportunity (EEO)</b> .....	619-388-6591
<b>EEO Site Compliance/504 Officer:</b> I4-408 .....	619-388-2699 / 2713
<b>Evening Supervisor:</b> Monday-Friday: 5 pm - 10 pm .....	619-388-2463 / 2510
<b>Evaluations:</b> I4-306 .....	619-388-2680
<b>Extended Opportunity Programs &amp; Services (EOPS):</b> I4-309 .....	619-388-2706
<b>FAST Center (Foster Youth):</b> K-101 .....	619-388-2706
<b>Financial Aid:</b> I4-107 .....	619-388-2817
<b>Foundation:</b> A-111 .....	619-388-2285
<b>General Information:</b> .....	619-388-2600 or 858-627-2600
<b>HSI Grant/Proyecto Éxito:</b> LR-440/441 .....	619-388-2995
<b>Honors:</b> D-103 .....	619-388-2341
<b>Information College Technology (IT):</b> MC-215 .....	619-388-2286
<b>Innovation Research Lab :</b> B-106 .....	619-388-5135
<b>International Student Admissions:</b> I4-102/Advising I4-303 .....	619-388-2717
<b>Learning Resource Center (LRC)</b>	
Library .....	619-388-2695
Reference Desk .....	619-388-2660
<b>Media and Public Relations:</b> A-111 .....	619-388-2759
<b>Mesa Academy Program/UMOJA:</b> I4-303 .....	619-388-2536
<b>Parking:</b> .....	619-388-6416
<b>Police/Escort Services</b> .....	619-388-6405
<b>Printing and Mail Services:</b> MC-215 .....	619-388-2764
<b>Puente Project:</b> I4-303 .....	619-388-2420
<b>Residency:</b> I4-102 .....	619-388-2688
<b>Scholarship Information:</b> I4-408 .....	619-388-2285
<b>Shipping/Receiving:</b> MC-124 .....	619-388-2761
<b>STAR TRIO:</b> I4-308 .....	619-388-2481
<b>STEM Center:</b> LRC 1st Floor, LR-115 .....	619-388-5660
<b>Student Accounting:</b> I4-106 .....	619-388-2704
<b>Student Affairs:</b> I4-408 .....	619-388-2699
<b>Student Health Services:</b> I4-209 .....	619-388-2774
<b>Study Abroad:</b> .....	619-388-2228
<b>The Stand:</b> K-100 .....	619-388-5726
<b>Transfer Center:</b> I4-306 .....	619-388-2473
<b>Tutoring:</b> LRC 1st, 2nd & 4th floors .....	619-388-2898 / 5049
<b>Veterans/Records:</b> I4-102 .....	619-388-2805
<b>Veterans Resource Center:</b> K-103/104 .....	619-388-2852
<b>Work-Based Learning:</b> BT-104 .....	619-388-2701

**MESA COLLEGE IS A  
SMOKE-FREE CAMPUS**

**MESA COLLEGE IS A  
SMOKE-FREE CAMPUS**



CONSTRUCTION ZONE

 MTS BUS STOP, ROUTES 44, 41

FA	Fine Arts
K10	Student Services Center and Classrooms *
K41	The Stand VRC, NextUp, Honors and Classrooms
L10	Exercise Science 100
L40	Learning Resource Center
MET	Mathematical Sciences (R200)
MC	Mesa Community College
MS	Math and Science Complex
P1	Classrooms P100
P2	Storage P200
P3	Animal Health Technology P300
PS	Parking Structure
Q	Mesa College Police Offices Q100
S	Allied Health Education S100, S200, S300
SB	Social and Behavioral Sciences Building
Z	Mesa College Design Center

<p>*Administration Offices</p> <p>Inst. Effectiveness and Research          Human Resources Dev.          Office of Communications</p>	<p>*Mesa Commons</p> <p>Cafeteria          Campus Store          Culinary Outlook</p>
<p>*Student Services Center</p> <p>AVANZA Engagement Center          CareerWORKS</p>	<p>*Printing and Mail Services</p> <p>Stockroom/Receiving          College Technology Services</p>



**Commute**  
**icommutesd.com**

(must be 21 or older)

## ACCOUNTING

CN	Days	Time	Location	Instructor	Start/End Date	Weeks
<b>ACCT 116A * • Financial Accounting • 4 Units</b>						
81241	Fully Online Course		Mesa/WEB	Maciel, T	01-31 to 05-28	16
81242	Fully Online Course		Mesa/WEB	Lincoln, J	01-31 to 05-28	16
81243	Fully Online Course		Mesa/WEB	Lincoln, J	01-31 to 05-28	16
81244	Partially Online Course		Mesa/WEB	Wade, L	01-31 to 05-28	16
	M	8:00-10:00am	Mesa/BT-208	Wade, L	01-31 to 05-28	16
81245	Partially Online Course		Mesa/WEB	Wade, L	01-31 to 05-28	16
	M	10:15am-12:15pm	Mesa/BT-208	Wade, L	01-31 to 05-28	16
81246	Fully Online Course		Mesa/WEB	Etemad, S	01-31 to 05-28	16
81247	Fully Online Course		Mesa/WEB	Tuttle, T	01-31 to 03-26	8
81248	Fully Online Course		Mesa/WEB	Wade, L	04-04 to 05-28	8
81249	Fully Online Course		Mesa/WEB	Tuttle, T	04-04 to 05-28	8
81250	Partially Online Course		Mesa/WEB	Tuttle, T	01-31 to 05-28	16
	TTh	8:00-9:25am	Mesa/BT-111	Tuttle, T	01-31 to 05-28	16
81251	Fully Online Course		Mesa/WEB	Preimesberger, J	01-31 to 05-28	16

### ACCT 116B \* • Managerial Accounting • 4 Units

81252	Partially Online Course		Mesa/WEB	Maciel, T	01-31 to 05-28	16
	T	10:15am-12:15pm	Mesa/BT-210	Maciel, T	01-31 to 05-28	16
81253	Th	12:45-2:25pm	Mesa/BT-110	Maciel, T	01-31 to 05-28	16
	Partially Online Course		Mesa/WEB	Maciel, T	01-31 to 05-28	16
81254	Fully Online Course		Mesa/WEB	Long, S	01-31 to 05-28	16
81255	Fully Online Course		Mesa/WEB	Long, S	01-31 to 05-28	16
81256	Fully Online Course		Mesa/WEB	Etemad, S	01-31 to 05-28	16
81283	Fully Online Course		Mesa/WEB	Wade, L	01-31 to 03-26	8
81284	Fully Online Course		Mesa/WEB	Tuttle, T	04-04 to 05-28	8
81285	Fully Online Course		Mesa/WEB	Wade, L	04-04 to 05-28	8
82570	Fully Online Course		Mesa/WEB	Tuttle, T	04-04 to 05-28	8

### ACCT 125 \* • Government & Not-for-Profit Accounting • 3 Units

81286	Fully Online Course		Mesa/WEB	Fusco, J	01-31 to 05-28	16
-------	---------------------	--	----------	----------	----------------	----

### ACCT 135 \* • Principles of Auditing • 3 Units

82551	Fully Online Course		Mesa/WEB	Preimesberger, J	01-31 to 05-28	16
-------	---------------------	--	----------	------------------	----------------	----

### ACCT 150 \* • Computer Accounting Applications • 3 Units

81287	Fully Online Course		Mesa/WEB	Staff	01-31 to 05-28	16
-------	---------------------	--	----------	-------	----------------	----

### ACCT 201B \* • Intermediate Accounting II • 3 Units

81288	Fully Online Course		Mesa/WEB	Maciel, T	01-31 to 05-28	16
-------	---------------------	--	----------	-----------	----------------	----

## ALLIED HEALTH

### ALLH 48 # • Basic Skills for Health Care Careers • 2 Units

82566	Fully Online Course		Mesa/WEB	Staff	04-04 to 05-28	8
-------	---------------------	--	----------	-------	----------------	---

## AMERICAN SIGN LANGUAGE/ INTERPRETING

### AMSL 120 \* • American Sign Language Level I • 5 Units

86343	Fully Online Course		Mesa/WEB	Pedersen, S	01-31 to 05-28	16
86344	Fully Online Course		Mesa/WEB	Styles, L	01-31 to 05-28	16
	TTh	8:30-9:30am	Mesa/REMOTE	Styles, L	01-31 to 05-28	16
86345	W	11:10am-1:00pm	Mesa/K-107	Styles, L	01-31 to 05-28	16
	Partially Online Course		Mesa/WEB	Styles, L	01-31 to 05-28	16

### AMSL 121 \* • American Sign Language Level II • 5 Units

86346	Partially Online Course		Mesa/WEB	Styles, L	01-31 to 05-28	16
	W	1:10-3:00pm	Mesa/K-107	Styles, L	01-31 to 05-28	16
86347	Fully Online Course		Mesa/WEB	Sottak, P	01-31 to 05-28	16
	TTh	2:45-3:45pm	Mesa/REMOTE	Sottak, P	01-31 to 05-28	16

## AMERICAN SIGN LANGUAGE/ INTERPRETING *continued*

CN	Days	Time	Location	Instructor	Start/End Date	Weeks
<b>AMSL 150 * • Introduction to Deaf Culture • 3 Units</b>						
82458	Fully Online Course		Mesa/WEB	Clary, W	01-03 to 01-29	4
82460	Fully Online Course		Mesa/WEB	Clary, W	01-31 to 05-28	16
82461	Fully Online Course		Mesa/WEB	Clary, W	04-04 to 05-28	8
82462	Fully Online Course		Mesa/WEB	Pedersen, S	04-04 to 05-28	8
82575	Fully Online Course		Mesa/WEB	Pedersen, S	01-03 to 01-29	4

### AMSL 155 \* • Implications of Deafness • 3 Units

82463	Fully Online Course		Mesa/WEB	Clay, L	01-31 to 05-28	16
-------	---------------------	--	----------	---------	----------------	----

### AMSL 221 \* • American Sign Language Level IV • 5 Units

86348	Th	6:00-7:20pm	Mesa/S-119	Halcott, J	01-31 to 05-28	16
	Partially Online Course		Mesa/WEB	Halcott, J	01-31 to 05-28	16

### AMSL 225 \* • Introduction to Linguistics of American Sign Language • 3 Units

82465	Fully Online Course		Mesa/WEB	Frost, A	01-31 to 05-28	16
	W	3:00-4:25pm	Mesa/REMOTE	Frost, A	01-31 to 05-28	16

### AMSL 240 \* • Interpretation II • 4 Units

82941	Partially Online Course		Mesa/WEB	Miner, A	01-31 to 05-28	16
	M	5:00-8:00pm	Mesa/K-107	Miner, A	01-31 to 05-28	16

### AMSL 245 \* • Specialized Settings in Interpretation • 3 Units

82940	W	5:00-6:30pm	Mesa/K-107	Brown, N	01-31 to 05-28	16
	Partially Online Course		Mesa/WEB	Brown, N	01-31 to 05-28	16

### AMSL 276 \* • Field Work in Interpretation • 3 Units

86349	T	5:00-6:00pm	Mesa/K-107	Miner, A/Brown, N	01-31 to 05-28	16
	Partially Online Course		Mesa/WEB	Miner, A/Brown, N	01-31 to 05-28	16

## ANTHROPOLOGY

### ANTH 102 \*# • Introduction to Biological Anthropology • 3 Units

82231	Fully Online Course		Mesa/WEB	Guenther, C	01-31 to 05-28	16
82232	Fully Online Course		Mesa/WEB	Dinckan, G	01-31 to 05-28	16
82233	MW	8:00-9:25am	Mesa/SB-201	Suarez, S	01-31 to 05-28	16
82235	MW	2:20-3:45pm	Mesa/SB-201	Guenther, C	01-31 to 05-28	16
82238	MW	9:35-11:00am	Mesa/SB-201	Suarez, S	01-31 to 05-28	16
82239	TTh	11:10am-12:35pm	Mesa/REMOTE	Martin, C	01-31 to 05-28	16
82240	MW	12:45-2:10pm	Mesa/SB-210	Suarez, S	01-31 to 05-28	16
82242	MW	11:10am-12:35pm	Mesa/SB-201	Martin, C	01-31 to 05-28	16
82529	TTh	12:45-2:10pm	Mesa/REMOTE	Martin, C	01-31 to 05-28	16
82574	Fully Online Course		Mesa/WEB	Hurst, B	01-31 to 05-28	16
83165	TTh	9:35-11:00am	Mesa/REMOTE	Dinckan, G	01-31 to 05-28	16
86272	Fully Online Course		Mesa/WEB	Guenther, C	01-03 to 01-29	4

### ANTH 103 \*# • Introduction to Cultural Anthropology • 3 Units

82243	MW	12:45-2:10pm	Mesa/SB-203	Sime, J	01-31 to 05-28	16
<i>CN 82243 is an honors course. For more information visit <a href="http://www.sdmesa.edu/honors">www.sdmesa.edu/honors</a>.</i>						
82244	Fully Online Course		Mesa/WEB	Hurst, B	01-31 to 05-28	16
82245	MW	9:35-11:00am	Mesa/SB-203	Mongelluzzo, R	01-31 to 05-28	16
82246	TTh	9:35-11:00am	Mesa/SB-220	Mongelluzzo, R	01-31 to 05-28	16
82247	TTh	11:10am-12:35pm	Mesa/SB-220	Sime, J	01-31 to 05-28	16
82248	TTh	12:45-2:10pm	Mesa/REMOTE	Guenther, C	01-31 to 05-28	16
85995	MW	2:20-3:45pm	Mesa/SB-203	Mongelluzzo, R	01-31 to 05-28	16
85998	Fully Online Course		Mesa/WEB	Dinckan, G	01-31 to 05-28	16

### ANTH 104 \*# • Laboratory in Biological Anthropology • 1 Unit

82249	T	2:20-5:30pm	Mesa/SB-201	Suarez, S	01-31 to 05-28	16
82250	Th	2:20-5:30pm	Mesa/SB-201	Suarez, S	01-31 to 05-28	16

During District declared emergencies, Partially Online Courses may be changed to an online format. In the event that the course location changes, students will be notified. Please visit <http://schedule.sdccd.edu/> to confirm class meeting details and technology requirements.

**SPRING 2022 • [www.sdmesa.edu](http://www.sdmesa.edu)**



## ANTHROPOLOGY *continued*

CN	Days	Time	Location	Instructor	Start/End Date	Weeks
82252	F	9:00am-12:10pm	Mesa/SB-201	Suarez, S	01-31 to 05-28	16
86274	MTWTh	9:00am-12:10pm	Mesa/SB-201	Suarez, S	01-03 to 01-29	4

### ANTH 107 \*# • Introduction to Archaeology • 3 Units

82253	MW	11:10am-12:35pm	Mesa/SB-203	Mongelluzzo, R	01-31 to 05-28	16
-------	----	-----------------	-------------	----------------	----------------	----

### ANTH 110 \* • Anthropology of Magic, Witchcraft, and Religion • 3 Units

82254	TTh	9:35-11:00am	Mesa/SB-203	Sime, J	01-31 to 05-28	16
82255	TTh	2:20-3:45pm	Mesa/SB-203	Sime, J	01-31 to 05-28	16

### ANTH 205 \*# • Introduction to Medical Anthropology • 3 Units

82256	MW	11:10am-12:35pm	Mesa/SB-220	Sime, J	01-31 to 05-28	16
-------	----	-----------------	-------------	---------	----------------	----

### ANTH 215 \*# • Cultures of Latin America • 3 Units

82257	TTh	12:45-2:10pm	Mesa/SB-203	Mongelluzzo, R	01-31 to 05-28	16
-------	-----	--------------	-------------	----------------	----------------	----

## ARCHITECTURE

### ARCH 100 • Graphic Design Communication I • 2 Units

82353	TTh	9:00am-12:05pm	Mesa/Z-502	Esquibel, A	01-31 to 05-28	16
82354	MW	6:00-9:05pm	Mesa/Z-502	Schalge, T	01-31 to 05-28	16

### ARCH 101 • ArchiCAD • 3 Units

82355	TTh	9:00am-12:05pm	Mesa/Z-301	Wong, R	01-31 to 05-28	16
-------	-----	----------------	------------	---------	----------------	----

### ARCH 103 \* • Introduction to Architecture and Environmental Design • 3 Units

82356	MW	4:15-5:40pm	Mesa/Z-102	Goodman, M	01-31 to 05-28	16
-------	----	-------------	------------	------------	----------------	----

### ARCH 107 • Revit • 3 Units

82374	Fully Online Course	Mesa/WEB	Manckia, J	01-31 to 05-28	16
	Fully Online Course	Mesa/WEB	Fender, R	01-31 to 05-28	16
85087	MW 6:00-9:05pm	Mesa/Z-301	Goodman, M	01-31 to 05-28	16

### ARCH 112 \* • AutoCAD • 3 Units

82330	Fully Online Course	Mesa/WEB	Mapes, N	01-31 to 05-28	16
85088	TTh 6:00-9:05pm	Mesa/Z-402	Manckia, J	01-31 to 05-28	16

### ARCH 127 • History of World Architecture: Renaissance Through Contemporary • 3 Units

82334	MW	10:00-11:25am	Mesa/Z-102	Abe, V	01-31 to 05-28	16
-------	----	---------------	------------	--------	----------------	----

### ARCH 130 • Materials of Construction • 3 Units

82336	MW	5:00-6:25pm	Mesa/Z-501	Staff	01-31 to 05-28	16
-------	----	-------------	------------	-------	----------------	----

### ARCH 170 \* • Architectural Design • 4 Units

82341	TTh	9:00am-12:05pm	Mesa/Z-603	Abe, V	01-31 to 05-28	16
	TTh	9:00am-12:05pm	Mesa/Z-603	Strona, C	01-31 to 05-28	16
82345	MW	9:00am-12:05pm	Mesa/Z-603	Mapes, N	01-31 to 05-28	16
	MW	9:00am-12:05pm	Mesa/Z-603	Strona, C	01-31 to 05-28	16

### ARCH 172 \* • Architectural Design II • 4 Units

82349	MW	12:15-4:30pm	Mesa/Z-502	Kay, I	01-31 to 05-28	16
	MW	12:15-4:30pm	Mesa/Z-502	Abe, V	01-31 to 05-28	16

### ARCH 173 \* • Architectural Site Design: Creating Exterior Spaces • 4 Units

82352	MW	9:00am-12:05pm	Mesa/Z-301	Hilliker, B	01-31 to 05-28	16
-------	----	----------------	------------	-------------	----------------	----

### ARCH 175 \* • Advanced Architectural Design I • 5 Units

82368	TTh	12:15-4:50pm	Mesa/Z-502	Abe, V	01-31 to 05-28	16
	TTh	12:15-4:50pm	Mesa/Z-502	Linton, J	01-31 to 05-28	16

## ARCHITECTURE *continued*

CN	Days	Time	Location	Instructor	Start/End Date	Weeks
<b>ARCH 180A * • Advanced Architectural Design IIA • 5 Units</b>						
82318	TTh	12:15-4:50pm	Mesa/Z-301	Esquibel, A	01-31 to 05-28	16
	TTh	12:15-4:50pm	Mesa/Z-301	Wong, R	01-31 to 05-28	16

### ARCH 205 • Estimating • 3 Units

82322	TTh	5:00-6:25pm	Mesa/Z-301	Wong, R	01-31 to 05-28	16
-------	-----	-------------	------------	---------	----------------	----

### ARCH 220 \* • Graphic Design Communication II • 2 Units

82324	TTh	5:30-8:35pm	Mesa/Z-302	Abe, V	01-31 to 05-28	16
	TTh	5:30-8:35pm	Mesa/Z-302	Barrett, N	01-31 to 05-28	16

### ARCH 221 \* • Graphic Design Communication III • 2 Units

82328	MW	6:00-9:05pm	Mesa/Z-302	Barrett, N	01-31 to 05-28	16
-------	----	-------------	------------	------------	----------------	----

### ARCH 226 \* • Architectural Theory • 3 Units

82297	TTh	10:00-11:25am	Mesa/REMOTE	Strona, C	01-31 to 05-28	16
-------	-----	---------------	-------------	-----------	----------------	----

CN 82297 is an honors course. For more information visit [www.sdmesa.edu/honors](http://www.sdmesa.edu/honors).

### ARCH 231 \* • Sustainability in the Built Environment • 4 Units

82957	MW	1:00-4:05pm	Mesa/Z-301	Lindquist, H	01-31 to 05-28	16
	MW	1:00-4:05pm	Mesa/Z-301	Esquibel, A	01-31 to 05-28	16
	MW	1:00-4:05pm	Mesa/Z-301	Hilliker, B	01-31 to 05-28	16

## ART – FINE ART

### ARTF 100 \*# • Art Orientation • 3 Units

82370	Fully Online Course	Mesa/WEB	Taylor, C	01-31 to 05-28	16	
82372	Fully Online Course	Mesa/WEB	Chavez, P	01-31 to 05-28	16	
82489	Fully Online Course	Mesa/WEB	Rogers, D	01-03 to 01-29	4	
82555	Fully Online Course	Mesa/WEB	Hoeger, L	01-31 to 05-28	16	
82556	Fully Online Course	Mesa/WEB	Hutton, L	01-31 to 05-28	16	
82961	Fully Online Course	Mesa/WEB	Curry, M	01-31 to 05-28	16	
86787	Fully Online Course	Mesa/WEB	Wascher, S	01-31 to 05-28	16	
86788	TTh	9:35-10:55am	Mesa/G-102	Rogers, D	01-31 to 05-28	16

### ARTF 106 \*# • Art of the United States: Colonial to Modern Period • 3 Units

82373	Fully Online Course	Mesa/WEB	Rogers, D	01-31 to 05-28	16
-------	---------------------	----------	-----------	----------------	----

### ARTF 107 \*# • Contemporary Art • 3 Units

82375	MW	2:20-3:45pm	Mesa/G-102	Smulevitz, C	01-31 to 05-28	16
82376	Fully Online Course		Mesa/WEB	Lewis-Sanchez, E	01-31 to 05-28	16
82486	Fully Online Course		Mesa/WEB	Smulevitz, C	01-03 to 01-29	4

### ARTF 108 \*# • Women in Art • 3 Units

82377	MW	11:10am-12:35pm	Mesa/G-102	Smulevitz, C	01-31 to 05-28	16
-------	----	-----------------	------------	--------------	----------------	----

### ARTF 109 \*# • Modern Art • 3 Units

82378	Fully Online Course	Mesa/WEB	Smulevitz, C	04-04 to 05-28	8
82379	Fully Online Course	Mesa/WEB	Smulevitz, C	01-31 to 05-28	16
83001	MW 9:35-11:00am	Mesa/G-102	Cavanaugh, K	01-31 to 05-28	16

### ARTF 110 \*# • Art History: Prehistoric to Gothic • 3 Units

82488	Fully Online Course	Mesa/WEB	Rogers, D	01-03 to 01-29	4
82571	Fully Online Course	Mesa/WEB	Curry, M	01-31 to 05-28	16
82964	Fully Online Course	Mesa/WEB	Rogers, D	01-31 to 05-28	16

### ARTF 111 \*# • Art History: Renaissance to Modern • 3 Units

82380	Fully Online Course	Mesa/WEB	Paul, A	01-31 to 05-28	16
82381	Fully Online Course	Mesa/WEB	Smulevitz, C	01-31 to 05-28	16
82991	Fully Online Course	Mesa/WEB	Hesser, M	01-31 to 05-28	16
85787	TTh 11:10am-12:30pm	Mesa/G-102	Rogers, D	01-31 to 05-28	16

CN 85787 is an honors course. For more information visit [www.sdmesa.edu/honors](http://www.sdmesa.edu/honors).

\* Prerequisite, corequisite, advisory or limitation on enrollment

# Pass/No Pass available ## Pass/No Pass Only

@ Off-campus locations are in **bold type**. See last page of schedule for location details.

## ART – FINE ART *continued*

CN	Days	Time	Location	Instructor	Start/End Date	Weeks
<b>ARTF 120 ** • Native American Art • 3 Units</b>						
86353	Fully Online Course		Mesa/WEB	Rogers, D	01-31 to 05-28	16
<b>ARTF 125 ** • Art History: Arts of the Asian Continent • 3 Units</b>						
82382	Fully Online Course		Mesa/WEB	Rogers, D	01-31 to 05-28	16
<b>ARTF 150A ** • Two-Dimensional Design • 3 Units</b>						
82383	Fully Online Course		Mesa/WEB	Hutton, L	01-31 to 05-28	16
82384	Fully Online Course		Mesa/WEB	Laris, G	01-31 to 05-28	16
82386	Fully Online Course		Mesa/WEB	Laris, G	01-31 to 05-28	16
82481	Fully Online Course		Mesa/WEB	Laris, G	01-03 to 01-29	4
82967	Fully Online Course		Mesa/WEB	Wascher, S	01-31 to 05-28	16
<b>ARTF 151 ** • Three-Dimensional Design • 3 Units</b>						
82386	MW	6:00-9:00pm	Mesa/FA-204	Kling, W	01-31 to 05-28	16
	Partially Online Course		Mesa/WEB	Kling, W	01-31 to 05-28	16
82387	F	8:50-11:50am	Mesa/FA-204	Kling, W	01-31 to 05-28	16
	F	12:20-3:40pm	Mesa/FA-204	Kling, W	01-31 to 05-28	16
<b>ARTF 152 ** • Color Theory • 3 Units</b>						
83002	MW	12:50-4:00pm	Mesa/FA-305	Cavanaugh, K	01-31 to 05-28	16
86607	Th		Mesa/WEB	Paul, A	01-31 to 05-28	16
	T	9:30am-12:40pm	Mesa/FA-305	Paul, A	01-31 to 05-28	16
<b>ARTF 155A ** • Freehand Drawing I • 3 Units</b>						
82425	Fully Online Course		Mesa/WEB	Sanchez, R	01-31 to 05-28	16
82426	TTh	12:50-3:50pm	Mesa/REMOTE	Sexton, B	01-31 to 05-28	16
82427	TTh	9:00am-12:00pm	Mesa/REMOTE	Sexton, B	01-31 to 05-28	16
82428	Fully Online Course		Mesa/WEB	Laris, G/Ferreria, C	01-31 to 05-28	16
82980	Fully Online Course		Mesa/WEB	Sanchez, R	01-31 to 05-28	16
86608	MW	12:50-3:55pm	Mesa/FA-304	Staff	01-31 to 05-28	16
<b>ARTF 155B ** • Freehand Drawing II • 3 Units</b>						
82430	Fully Online Course		Mesa/WEB	Laris, G	01-31 to 05-28	16
<b>ARTF 161A ** • Museum Studies/Gallery Exhibition Skills I • 3 Units</b>						
82433	F	12:20-3:20pm	Mesa/REMOTE	Moctezuma, A	01-31 to 05-28	16
	F	9:00-11:50am	Mesa/FA-301	Moctezuma, A	01-31 to 05-28	16
<b>ARTF 161B ** • Museum Studies/Gallery Exhibition Skills II • 3 Units</b>						
82434	F	12:20-3:20pm	Mesa/REMOTE	Moctezuma, A	01-31 to 05-28	16
	F	9:00-11:50am	Mesa/FA-301	Moctezuma, A	01-31 to 05-28	16
<b>ARTF 163 * • Art Museum/Gallery Internship • 4 Units</b>						
82435	Fully Online Course		Mesa/WEB	Moctezuma, A	01-31 to 05-28	16
<b>ARTF 165A ** • Composition in Painting I • 3 Units</b>						
82436	MW	9:35am-12:40pm	Mesa/FA-403	Sanchez, R	01-31 to 05-28	16
<b>ARTF 165B ** • Composition in Painting II • 3 Units</b>						
82431	MW	9:35am-12:40pm	Mesa/FA-403	Sanchez, R	01-31 to 05-28	16
<b>ARTF 165C ** • Composition in Painting III • 3 Units</b>						
82437	MW	9:35am-12:40pm	Mesa/FA-403	Sanchez, R	01-31 to 05-28	16
<b>ARTF 165D ** • Composition in Painting IV • 3 Units</b>						
86521	MW	9:35am-12:40pm	Mesa/FA-403	Sanchez, R	01-31 to 05-28	16
<b>ARTF 175A ** • Sculpture I • 3 Units</b>						
86525	TTh	9:35am-12:40pm	Mesa/FA-204	Kling, W	01-31 to 05-28	16
<b>ARTF 175B ** • Sculpture II • 3 Units</b>						
86530	TTh	9:35am-12:40pm	Mesa/FA-204	Kling, W	01-31 to 05-28	16
<b>ARTF 175C ** • Sculpture III • 3 Units</b>						
86532	TTh	9:35am-12:40pm	Mesa/FA-204	Kling, W	01-31 to 05-28	16

## ART – FINE ART *continued*

CN	Days	Time	Location	Instructor	Start/End Date	Weeks
<b>ARTF 188 * • Women and Gender in Photography • 3 Units</b>						
82440	Fully Online Course		Mesa/WEB	Ramirez, J	01-31 to 05-28	16
<b>ARTF 191 * • Cultural Influences on Photography • 3 Units</b>						
82448	Fully Online Course		Mesa/WEB	Ramirez, J	01-31 to 05-28	16
<b>ARTF 194 * • Critical Photography • 3 Units</b>						
82969	Fully Online Course		Mesa/WEB	Ferreria, C	01-31 to 05-28	16
<b>ARTF 195A ** • Ceramics I • 3 Units</b>						
82449	TTh	9:30am-12:35pm	Mesa/FA-402	Betschart, N	01-31 to 05-28	16
82454	F	12:20-3:40pm	Mesa/FA-402	Betschart, N	01-31 to 05-28	16
	F	9:00-11:50am	Mesa/FA-402	Betschart, N	01-31 to 05-28	16
82456	MW	6:00-9:05pm	Mesa/FA-402	Staff	01-31 to 05-28	16
86543	MW	12:50-4:00pm	Mesa/FA-402	Staff	01-31 to 05-28	16
<b>ARTF 195B ** • Ceramics II • 3 Units</b>						
82450	TTh	9:30am-12:35pm	Mesa/FA-402	Betschart, N	01-31 to 05-28	16
82457	MW	6:00-9:05pm	Mesa/FA-402	Staff	01-31 to 05-28	16
82981	F	9:00-11:50am	Mesa/FA-402	Betschart, N	01-31 to 05-28	16
	F	12:20-3:40pm	Mesa/FA-402	Betschart, N	01-31 to 05-28	16
86545	MW	12:50-4:00pm	Mesa/FA-402	Staff	01-31 to 05-28	16
<b>ARTF 197A ** • Handbuilding Ceramics I • 3 Units</b>						
82453	TTh	9:30am-12:35pm	Mesa/FA-402	Betschart, N	01-31 to 05-28	16
82455	F	12:20-3:40pm	Mesa/FA-402	Betschart, N	01-31 to 05-28	16
	F	9:00-11:50am	Mesa/FA-402	Betschart, N	01-31 to 05-28	16
82982	MW	6:00-9:05pm	Mesa/FA-402	Staff	01-31 to 05-28	16
86548	MW	12:50-4:00pm	Mesa/FA-402	Staff	01-31 to 05-28	16
<b>ARTF 197B ** • Handbuilding Ceramics II • 3 Units</b>						
82464	F	12:20-3:40pm	Mesa/FA-402	Betschart, N	01-31 to 05-28	16
	F	9:00-11:50am	Mesa/FA-402	Betschart, N	01-31 to 05-28	16
82471	MW	6:00-9:05pm	Mesa/FA-402	Staff	01-31 to 05-28	16
86555	TTh	9:30am-12:35pm	Mesa/FA-402	Betschart, N	01-31 to 05-28	16
<b>ARTF 210A ** • Life Drawing I • 3 Units</b>						
86659	MW	6:00-9:05pm	Mesa/FA-304	Hawkins, M	01-31 to 05-28	16
<b>ARTF 210B * • Life Drawing II • 3 Units</b>						
86660	MW	6:00-9:05pm	Mesa/FA-304	Hawkins, M	01-31 to 05-28	16
<b>ARTF 210C ** • Life Drawing III • 3 Units</b>						
86661	MW	6:00-9:05pm	Mesa/FA-304	Hawkins, M	01-31 to 05-28	16
<b>ARTF 231 ** • Introduction to Digital Art • 3 Units</b>						
86506	F	12:20-3:40pm	Mesa/FA-301	Sexton, B	01-31 to 05-28	16
	F	9:00-11:50am	Mesa/FA-301	Sexton, B	01-31 to 05-28	16
<b>ARTF 233 ** • Introduction to Digital Photographic Imaging • 3 Units</b>						
86516	Fully Online Course		Mesa/WEB	Chavez, P	01-31 to 05-28	16
<b>ARTF 260 ** • Studio Art Studies • 3 Units</b>						
82438	F	12:20-3:40pm	Mesa/REMOTE	Staff	01-31 to 05-28	16
	F	9:00-11:50am	Mesa/REMOTE	Staff	01-31 to 05-28	16
82439	MW	6:00-9:05pm	Mesa/REMOTE	Staff	01-31 to 05-28	16
83020	Fully Online Course		Mesa/WEB	Staff	01-31 to 05-28	16

## ASTRONOMY

<b>ASTR 101 # • Descriptive Astronomy • 3 Units</b>						
82289	MW	11:10am-12:35pm	Mesa/MS-102	Colby, S	01-31 to 05-28	16
82290	MW	2:20-3:45pm	Mesa/MS-102	Colby, S	01-31 to 05-28	16

During District declared emergencies, Partially Online Courses may be changed to an online format. In the event that the course location changes, students will be notified. Please visit <http://schedule.sdccd.edu/> to confirm class meeting details and technology requirements.

**SPRING 2022 • [www.sdmesa.edu](http://www.sdmesa.edu)**

## ASTRONOMY *continued*

CN	Days	Time	Location	Instructor	Start/End Date	Weeks
82291	TTh	12:45-2:10pm	Mesa/MS-111	Coleman, D	01-31 to 05-28	16
82292	TTh	8:00-9:25am	Mesa/MS-111	Staff	01-31 to 05-28	16
82293	Fully Online Course		Mesa/WEB	Colby, S	01-31 to 05-28	16
82295	Fully Online Course		Mesa/WEB	Sadjadi, S	01-31 to 05-28	16
82903	TTh	9:35-11:00am	Mesa/MS-413	Rao Sudhakar, S	01-31 to 05-28	16
83134	MW	9:35-11:00am	Mesa/MS-102	Rao Sudhakar, S	01-31 to 05-28	16

### ASTR 102 \* • Exploring The Solar System And Life Beyond The Earth • 3 Units

82998	Fully Online Course		Mesa/WEB	Coleman, D	01-31 to 05-28	16
-------	---------------------	--	----------	------------	----------------	----

### ASTR 109 \*\* • Practice in Observing • 1 Unit

85868	W	7:10-10:10pm	Mesa/MS-109	Sadjadi, S	01-31 to 05-28	16
-------	---	--------------	-------------	------------	----------------	----

### ASTR 111 \*\* • Astronomy Laboratory • 1 Unit

82296	T	6:00-9:00pm	Mesa/MS-109	Sadjadi, S	01-31 to 05-28	16
82298	W	2:20-5:20pm	Mesa/MS-109	Coleman, D	01-31 to 05-28	16

## BIOLOGICAL SCIENCES

### BIOL 100 \*\* • Natural History - Environmental Biology • 4 Units

81972	W	9:35am-12:35pm	Mesa/MS-212	Leavitt, D	01-31 to 05-28	16
	MW	8:00-9:25am	Mesa/MS-201	Leavitt, D	01-31 to 05-28	16
81973	M	9:35am-12:35pm	Mesa/MS-212	Leavitt, D	01-31 to 05-28	16
	MW	8:00-9:25am	Mesa/MS-201	Leavitt, D	01-31 to 05-28	16
81974	MW	11:10am-12:35pm	Mesa/MS-201	Seiger, L	01-31 to 05-28	16
	W	1:20-4:25pm	Mesa/MS-212	Seiger, L	01-31 to 05-28	16
81975	M	1:20-4:25pm	Mesa/MS-212	Seiger, L	01-31 to 05-28	16
	MW	11:10am-12:35pm	Mesa/MS-201	Seiger, L	01-31 to 05-28	16
81976	MW	7:05-8:35pm	Mesa/MS-212	Burnett, C	01-31 to 05-28	16
	MW	5:30-6:55pm	Mesa/MS-212	Burnett, C	01-31 to 05-28	16

### BIOL 107 \* • General Biology-Lecture and Laboratory • 4 Units

81977	M	9:00am-12:05pm	Mesa/MS-208	Coe, S	01-31 to 05-28	16
	MW	12:45-2:10pm	Mesa/MS-313	Coe, S	01-31 to 05-28	16
81978	W	9:00am-12:05pm	Mesa/MS-208	Coe, S	01-31 to 05-28	16
	MW	12:45-2:10pm	Mesa/MS-313	Coe, S	01-31 to 05-28	16
81979	M	9:00am-12:05pm	Mesa/MS-204	Lauri, R	01-31 to 05-28	16
	MW	7:25-8:50am	Mesa/MS-309	Lauri, R	01-31 to 05-28	16
81980	W	9:00am-12:05pm	Mesa/MS-204	Montisano, D	01-31 to 05-28	16
	MW	7:25-8:50am	Mesa/MS-309	Lauri, R	01-31 to 05-28	16
81981	M	1:00-4:05pm	Mesa/MS-208	Hu, P	01-31 to 05-28	16
	MW	8:00-9:25am	Mesa/MS-313	Hu, P	01-31 to 05-28	16
81982	MW	8:00-9:25am	Mesa/MS-313	Hu, P	01-31 to 05-28	16
	W	1:00-4:05pm	Mesa/MS-208	Leavitt, D	01-31 to 05-28	16
81983	M	1:00-4:05pm	Mesa/MS-204	Staff	01-31 to 05-28	16
	MW	11:10am-12:35pm	Mesa/MS-311	Staff	01-31 to 05-28	16
81984	W	1:00-4:05pm	Mesa/MS-204	Hu, P	01-31 to 05-28	16
	MW	11:10am-12:35pm	Mesa/MS-311	Staff	01-31 to 05-28	16
81985	M	7:05-10:10pm	Mesa/MS-204	Mokili, J	01-31 to 05-28	16
	MW	5:30-6:55pm	Mesa/MS-322	Mokili, J	01-31 to 05-28	16
81986	MW	5:30-6:55pm	Mesa/MS-322	Mokili, J	01-31 to 05-28	16
	W	7:05-10:10pm	Mesa/MS-204	Staff	01-31 to 05-28	16
81987	M	7:05-10:10pm	Mesa/MS-208	Kemsley, A	01-31 to 05-28	16
	MW	5:30-6:55pm	Mesa/MS-311	Haedo, M	01-31 to 05-28	16
81988	W	7:05-10:10pm	Mesa/MS-208	Kemsley, A	01-31 to 05-28	16
	MW	5:30-6:55pm	Mesa/MS-311	Haedo, M	01-31 to 05-28	16
81989	T	1:00-4:05pm	Mesa/MS-204	Safae, S	01-31 to 05-28	16
	TTh	9:35-11:00am	Mesa/MS-309	Safae, S	01-31 to 05-28	16
81990	TTh	9:35-11:00am	Mesa/MS-309	Safae, S	01-31 to 05-28	16
	Th	1:00-4:05pm	Mesa/MS-204	Safae, S	01-31 to 05-28	16
81991	T	9:00am-12:05pm	Mesa/MS-208	Mueller, L	01-31 to 05-28	16
	TTh	12:45-2:10pm	Mesa/MS-201	Mueller, L	01-31 to 05-28	16

## BIOLOGICAL SCIENCES *continued*

CN	Days	Time	Location	Instructor	Start/End Date	Weeks
81992	Th	9:00am-12:05pm	Mesa/MS-208	Mueller, L	01-31 to 05-28	16
	TTh	12:45-2:10pm	Mesa/MS-201	Mueller, L	01-31 to 05-28	16
81993	T	9:00am-12:05pm	Mesa/MS-204	Lynch, S	01-31 to 05-28	16
	TTh	12:45-2:10pm	Mesa/MS-322	Lynch, S	01-31 to 05-28	16
81994	Th	9:00am-12:05pm	Mesa/MS-204	Lynch, S	01-31 to 05-28	16
	TTh	12:45-2:10pm	Mesa/MS-322	Lynch, S	01-31 to 05-28	16
81995	TTh	11:10am-12:35pm	Mesa/MS-313	Bruckman, D	01-31 to 05-28	16
	T	1:00-4:05pm	Mesa/MS-208	Bruckman, D	01-31 to 05-28	16
81996	Th	1:00-4:05pm	Mesa/MS-208	Bruckman, D	01-31 to 05-28	16
	TTh	11:10am-12:35pm	Mesa/MS-313	Bruckman, D	01-31 to 05-28	16
81997	T	7:05-10:10pm	Mesa/MS-208	Scully, K	01-31 to 05-28	16
	TTh	5:30-6:55pm	Mesa/MS-313	Scully, K	01-31 to 05-28	16
81998	TTh	5:30-6:55pm	Mesa/MS-313	Scully, K	01-31 to 05-28	16
	Th	7:05-10:10pm	Mesa/MS-208	Scully, K	01-31 to 05-28	16
81999	TTh	5:30-6:55pm	Mesa/MS-311	Brewer, P	01-31 to 05-28	16
	T	7:05-10:10pm	Mesa/MS-204	Brewer, P	01-31 to 05-28	16
82000	Th	7:05-10:10pm	Mesa/MS-204	Brewer, P	01-31 to 05-28	16
	TTh	5:30-6:55pm	Mesa/MS-311	Brewer, P	01-31 to 05-28	16

### BIOL 110 \*\* • Introduction to Oceanography • 3 Units

82005	Fully Online Course		Mesa/WEB	Detwiler, P	01-31 to 05-28	16
-------	---------------------	--	----------	-------------	----------------	----

### BIOL 115 \* • Marine Biology • 4 Units

82006	MW	9:00am-12:10pm	Mesa/MS-216	Detwiler, P	01-31 to 05-28	16
82007	MW	6:30-9:40pm	Mesa/MS-216	Brewer, M	01-31 to 05-28	16

### BIOL 130 \*\* • Human Heredity • 3 Units

82008	TTh	5:30-6:55pm	Mesa/MS-409	Mokili, J	01-31 to 05-28	16
-------	-----	-------------	-------------	-----------	----------------	----

### BIOL 160 \*\* • Elements of Human Anatomy and Physiology • 4 Units

82009	MW	11:10am-12:35pm	Mesa/MS-309	Brewer, M	01-31 to 05-28	16
	W	1:00-4:05pm	Mesa/MS-307	Brewer, M	01-31 to 05-28	16
82010	MW	11:10am-12:35pm	Mesa/MS-309	Brewer, M	01-31 to 05-28	16
	M	1:00-4:05pm	Mesa/MS-307	Wright, M	01-31 to 05-28	16
82011	W	7:05-10:10pm	Mesa/MS-307	Herman, K	01-31 to 05-28	16
	MW	5:30-6:55pm	Mesa/MS-309	Herman, K	01-31 to 05-28	16
82012	MW	5:30-6:55pm	Mesa/MS-309	Herman, K	01-31 to 05-28	16
	M	7:05-10:10pm	Mesa/MS-307	Herman, K	01-31 to 05-28	16
82013	TTh	11:10am-12:35pm	Mesa/MS-311	Brewer, M	01-31 to 05-28	16
	T	1:00-4:05pm	Mesa/MS-307	Brewer, M	01-31 to 05-28	16
82014	T	1:00-4:05pm	Mesa/MS-307	Brewer, M	01-31 to 05-28	16
	TTh	11:10am-12:35pm	Mesa/MS-311	Brewer, M	01-31 to 05-28	16

### BIOL 180 \*\* • Plants and People • 3 Units

82015	TTh	9:35-11:00am	Mesa/MS-322	Lauri, R	01-31 to 05-28	16
-------	-----	--------------	-------------	----------	----------------	----

### BIOL 200 \* • Biological Statistics • 3 Units

82016	T	11:00am-2:10pm	Mesa/MS-109	Staff	01-31 to 05-28	16
	TTh	9:35-10:25am	Mesa/MS-313	Staff	01-31 to 05-28	16
86613	TTh	9:35-10:25am	Mesa/MS-313	Staff	01-31 to 05-28	16
	Th	11:00am-2:10pm	Mesa/MS-109	Staff	01-31 to 05-28	16

### BIOL 205 \* • General Microbiology • 5 Units

82018	MW	9:00am-1:40pm	Mesa/MS-308	Ybarbondo, A	01-31 to 05-28	16
82019	MW	5:30-10:10pm	Mesa/MS-309	Thoman, M	01-31 to 05-28	16
82020	TTh	7:55-11:00am	Mesa/MS-308	White, T	01-31 to 05-28	16
	TTh	11:10am-12:35pm	Mesa/MS-309	White, T	01-31 to 05-28	16
82021	TTh	11:10am-12:35pm	Mesa/MS-309	White, T	01-31 to 05-28	16
	TTh	1:20-4:25pm	Mesa/MS-308	White, T	01-31 to 05-28	16
82022	TTh	12:45-2:10pm	Mesa/MS-311	Brahmbhatt, A	01-31 to 05-28	16
	TTh	9:00am-12:05pm	Mesa/MS-304	Brahmbhatt, A	01-31 to 05-28	16
82023	TTh	2:20-5:05pm	Mesa/MS-309	Nambiar, R	01-31 to 05-28	16
	TTh	12:45-2:10pm	Mesa/MS-309	Brahmbhatt, A	01-31 to 05-28	16
82917	TTh	5:30-10:10pm	Mesa/MS-308	Johnson, T	01-31 to 05-28	16

\* Prerequisite, corequisite, advisory or limitation on enrollment

# Pass/No Pass available ## Pass/No Pass Only

@ Off-campus locations are in **bold type**. See last page of schedule for location details.

## BIOLOGICAL SCIENCES *continued*

CN	Days	Time	Location	Instructor	Start/End Date	Weeks
<b>BIOL 210A * • Introduction to the Biological Sciences I • 4 Units</b>						
82079	T	9:00am-12:05pm	Mesa/MS-303	Carmichael-Jenkin, J	01-31 to 05-28	16
	TTh	12:45-2:10pm	Mesa/MS-313	Carmichael-Jenkin, J	01-31 to 05-28	16
82080	TTh	12:45-2:10pm	Mesa/MS-313	Carmichael-Jenkin, J	01-31 to 05-28	16
	Th	9:00am-12:05pm	Mesa/MS-303	Carmichael-Jenkin, J	01-31 to 05-28	16
82081	M	11:10am-2:15pm	Mesa/MS-203	Brahmbhatt, A	01-31 to 05-28	16
	MW	9:35-11:00am	Mesa/MS-311	Brahmbhatt, A	01-31 to 05-28	16
82082	W	11:10am-2:15pm	Mesa/MS-203	Brahmbhatt, A	01-31 to 05-28	16
	MW	9:35-11:00am	Mesa/MS-311	Brahmbhatt, A	01-31 to 05-28	16
82084	T	7:05-10:10pm	Mesa/MS-203	Rudell, J	01-31 to 05-28	16
	TTh	5:30-6:55pm	Mesa/MS-201	Rudell, J	01-31 to 05-28	16
82922	Th	7:05-10:10pm	Mesa/MS-203	Rudell, J	01-31 to 05-28	16
	TTh	5:30-6:55pm	Mesa/MS-201	Rudell, J	01-31 to 05-28	16

### BIOL 210B \*\* • Introduction to the Biological Sciences II • 4 Units

82086	M	1:00-4:05pm	Mesa/MS-207	Bruckman, D	01-31 to 05-28	16
	MW	11:10am-12:35pm	Mesa/MS-313	Bruckman, D	01-31 to 05-28	16
82088	MW	11:10am-12:35pm	Mesa/MS-313	Bruckman, D	01-31 to 05-28	16
	W	1:00-4:05pm	Mesa/MS-207	Bruckman, D	01-31 to 05-28	16
82089	T	9:35am-12:35pm	Mesa/MS-207	Leavitt, D	01-31 to 05-28	16
	TTh	8:00-9:25am	Mesa/MS-309	Leavitt, D	01-31 to 05-28	16
83107	Th	9:35am-12:35pm	Mesa/MS-207	Leavitt, D	01-31 to 05-28	16
	TTh	8:00-9:25am	Mesa/MS-313	Leavitt, D	01-31 to 05-28	16

### BIOL 230 \* • Human Anatomy • 4 Units

82024	MW	8:00am-12:15pm	Mesa/MS-312	Krown, K	01-31 to 05-28	16
82027	MW	12:45-5:00pm	Mesa/MS-312	Krown, K	01-31 to 05-28	16
82028	MW	12:45-5:00pm	Mesa/MS-316	Tiffany, B	01-31 to 05-28	16
82029	TTh	8:00am-12:15pm	Mesa/MS-316	Moranton, N	01-31 to 05-28	16
82030	TTh	8:00am-12:15pm	Mesa/MS-312	Staff	01-31 to 05-28	16
82031	TTh	12:45-5:00pm	Mesa/MS-312	Stern, N	01-31 to 05-28	16
82032	TTh	12:45-5:00pm	Mesa/MS-316	Geller, A	01-31 to 05-28	16
82033	TTh	5:30-9:45pm	Mesa/MS-316	Sadovnikova, L	01-31 to 05-28	16
82035	MW	5:30-9:45pm	Mesa/MS-316	Geller, A	01-31 to 05-28	16
82036	TTh	5:45-10:00pm	Mesa/MS-312	Calafiore, G	01-31 to 05-28	16

### BIOL 235 \*\* • Human Physiology • 4 Units

82037	M	9:30am-12:35pm	Mesa/MS-303	Matthews, R	01-31 to 05-28	16
	MW	7:55-9:20am	Mesa/MS-311	Matthews, R	01-31 to 05-28	16
82038	MW	7:55-9:20am	Mesa/MS-311	Matthews, R	01-31 to 05-28	16
	W	9:30am-12:35pm	Mesa/MS-303	Matthews, R	01-31 to 05-28	16
82039	MW	11:10am-12:35pm	Mesa/MS-322	Tiffany, C	01-31 to 05-28	16
	M	1:25-4:30pm	Mesa/MS-303	Tiffany, C	01-31 to 05-28	16
82040	W	1:25-4:30pm	Mesa/MS-303	Tiffany, C	01-31 to 05-28	16
	MW	11:10am-12:35pm	Mesa/MS-322	Tiffany, C	01-31 to 05-28	16
82041	M	7:05-10:10pm	Mesa/MS-101	Newsome, J	01-31 to 05-28	16
	MW	5:30-6:55pm	Mesa/MS-313	Newsome, J	01-31 to 05-28	16
82042	MW	5:30-6:55pm	Mesa/MS-313	Newsome, J	01-31 to 05-28	16
	W	7:05-10:10pm	Mesa/MS-303	Newsome, J	01-31 to 05-28	16
82043	TTh	12:45-2:10pm	Mesa/MS-309	Tiffany, C	01-31 to 05-28	16
	T	9:00am-12:05pm	Mesa/MS-303	Tiffany, C	01-31 to 05-28	16
82044	Th	9:00am-12:05pm	Mesa/MS-303	Tiffany, C	01-31 to 05-28	16
	TTh	12:45-2:10pm	Mesa/MS-309	Tiffany, C	01-31 to 05-28	16
82045	T	1:00-3:50pm	Mesa/MS-303	Waayers, R	01-31 to 05-28	16
	TTh	11:10am-12:35pm	Mesa/MS-322	Krown, K	01-31 to 05-28	16
82046	Th	1:00-4:05pm	Mesa/MS-303	Waayers, R	01-31 to 05-28	16
	TTh	11:10am-12:35pm	Mesa/MS-322	Krown, K	01-31 to 05-28	16
82047	TTh	5:30-6:55pm	Mesa/MS-309	Gardner, L	01-31 to 05-28	16
	T	7:05-10:10pm	Mesa/MS-303	Wright, M	01-31 to 05-28	16
82048	TTh	5:30-6:55pm	Mesa/MS-309	Gardner, L	01-31 to 05-28	16
	Th	7:05-10:10pm	Mesa/MS-303	Wright, M	01-31 to 05-28	16

## BIOLOGICAL SCIENCES *continued*

CN	Days	Time	Location	Instructor	Start/End Date	Weeks
<b>BIOL 250 ** • Introduction to Botany • 4 Units</b>						
82078	TTh	9:35-10:25am	Mesa/MS-201	Seiger, L	01-31 to 05-28	16
	TTh	10:35am-1:40pm	Mesa/MS-212	Seiger, L	01-31 to 05-28	16

## BLACK STUDIES

### BLAS 100 \*\* • Introduction to Black Studies • 3 Units

82083	Fully Online Course	Mesa/WEB	Katungi, C	01-31 to 05-28	16
-------	---------------------	----------	------------	----------------	----

### BLAS 104 \*\* • Black Psychology • 3 Units

85862	Fully Online Course	Mesa/WEB	Mayasa, T	02-28 to 05-28	12
-------	---------------------	----------	-----------	----------------	----

### BLAS 110 \*\* • African American Art • 3 Units

82085	Fully Online Course	Mesa/WEB	Rogers, D	01-31 to 05-28	16
-------	---------------------	----------	-----------	----------------	----

### BLAS 130 \*\* • The Black Family • 3 Units

82093	Fully Online Course	Mesa/WEB	Katungi, N	01-31 to 05-28	16
-------	---------------------	----------	------------	----------------	----

### BLAS 140A \*\* • History of the U.S., Black Perspectives • 3 Units

82095	W	9:35-11:00am	Mesa/REMOTE	Mayasa, T	01-31 to 05-28	16
	M	9:35-11:00am	Mesa/G-105	Mayasa, T	01-31 to 05-28	16
82096	TTh	11:10am-12:35pm	Mesa/G-105	Katungi, C	01-31 to 05-28	16
82097	Fully Online Course		Mesa/WEB	Katungi, C	01-31 to 03-26	8
82221	Fully Online Course		Mesa/WEB	Merritt, A	01-03 to 01-29	4
82424	Fully Online Course		Mesa/WEB	Katungi, C	04-04 to 05-28	8
85867	Fully Online Course		Mesa/WEB	Merritt, A	01-31 to 05-28	16

### BLAS 140B \*\* • History of the U.S., Black Perspectives • 3 Units

82099	Partially Online Course	Mesa/WEB	Mayasa, T	01-31 to 05-28	16
	M 11:10am-12:35pm	Mesa/G-105	Mayasa, T	01-31 to 05-28	16
82101	Partially Online Course	Mesa/WEB	Katungi, C	01-31 to 05-28	16
	Th 8:00-9:25am	Mesa/G-105	Katungi, C	01-31 to 05-28	16
82104	Fully Online Course	Mesa/WEB	Odom, M	01-31 to 05-28	16
82224	Fully Online Course	Mesa/WEB	Odom, M	01-03 to 01-29	4
83198	Fully Online Course	Mesa/WEB	Odom, M	01-31 to 03-26	8
85869	Fully Online Course	Mesa/WEB	Mayasa, T	04-04 to 05-28	8

### BLAS 150 \* • Black Women in Literature, Film and the Media • 3 Units

82107	Th	6:35-9:45pm	Mesa/REMOTE	Johnson, P	01-31 to 05-28	16
-------	----	-------------	-------------	------------	----------------	----

### BLAS 155 \*\* • African American Literature • 3 Units

82108	Fully Online Course	Mesa/WEB	Ford, T	01-31 to 05-28	16
-------	---------------------	----------	---------	----------------	----

### BLAS 175 \*\* • Psycho-History of Racism and Sexism • 3 Units

82938	T	6:00-9:10pm	Mesa/REMOTE	Lewis, S	01-31 to 05-28	16
-------	---	-------------	-------------	----------	----------------	----

## BUILDING CONSTRUCTION TECHNOLOGY

### BLDC 55 \* • Construction Plan Reading • 3 Units

82357	W	6:35-9:45pm	Mesa/Z-102	Cottrell, R	01-31 to 05-28	16
-------	---	-------------	------------	-------------	----------------	----

### BLDC 60 \* • Construction Practices I • 4 Units

85704	S	11:45am-1:50pm	Mesa/Z-501	Cottrell, R	01-31 to 05-28	16
	S	8:00-11:05am	Mesa/Z-501	Horsman, L	01-31 to 05-28	16

### BLDC 65 \* • Building Inspection • 3 Units

82362	T	6:35-9:45pm	Mesa/Z-501	Staff	01-31 to 05-28	16
-------	---	-------------	------------	-------	----------------	----

### BLDC 68 \* • Electrical, Plumbing and Mechanical Codes • 3 Units

82365	MW	6:35-8:00pm	Mesa/Z-501	Staff	01-31 to 05-28	16
-------	----	-------------	------------	-------	----------------	----



## BUILDING CONSTRUCTION TECHNOLOGY *continued*

CN	Days	Time	Location	Instructor	Start/End Date	Weeks
<b>BLDC 80 * • Construction Project Management and Scheduling • 3 Units</b>						
82367	Th	6:35-9:45pm	Mesa/Z-501	Sabahi, P	01-31 to 05-28	16

## BUSINESS

### BUSE 100 \* • Introduction to Business • 3 Units

81310	Fully Online Course	Mesa/WEB	Shapiro, L	01-31 to 05-28	16
81311	Fully Online Course	Mesa/WEB	Rattner, M	01-31 to 05-28	16
81312	Fully Online Course	Mesa/WEB	Rattner, M	01-31 to 05-28	16
81342	Fully Online Course	Mesa/WEB	Rattner, M	01-31 to 05-28	16
81350	Th 11:10am-12:25pm	Mesa/BT-101	Horner, A	01-31 to 05-28	16
	Partially Online Course	Mesa/WEB	Horner, A	01-31 to 05-28	16
81351	Partially Online Course	Mesa/WEB	Horner, A	01-31 to 05-28	16
	Th 12:35-2:10pm	Mesa/BT-101	Horner, A	01-31 to 05-28	16

### BUSE 101 \* • Business Mathematics • 3 Units

81352	Partially Online Course	Mesa/WEB	Eskew, H	01-31 to 05-28	16
	T 9:35-11:00am	Mesa/BT-208	Eskew, H	01-31 to 05-28	16
82820	T 8:00-9:25am	Mesa/BT-208	Eskew, H	01-31 to 05-28	16
	Partially Online Course	Mesa/WEB	Eskew, H	01-31 to 05-28	16

### BUSE 115 \* • Statistics for Business • 3 Units

81353	Fully Online Course	Mesa/WEB	Gordon, R	01-31 to 05-28	16
82954	Fully Online Course	Mesa/WEB	Gordon, R	01-31 to 05-28	16

### BUSE 119 \* • Business Communications • 3 Units

81354	Fully Online Course	Mesa/WEB	Hertel, R	01-31 to 05-28	16
81355	Fully Online Course	Mesa/WEB	Horner, A	04-04 to 05-28	8
81356	T 9:35-11:00am	Mesa/BT-107	Shapiro, L	01-31 to 05-28	16
	Partially Online Course	Mesa/WEB	Shapiro, L	01-31 to 05-28	16
81357	T 11:10am-12:35pm	Mesa/BT-107	Shapiro, L	01-31 to 05-28	16
	Partially Online Course	Mesa/WEB	Shapiro, L	01-31 to 05-28	16
81358	Fully Online Course	Mesa/WEB	Shapiro, L	01-31 to 05-28	16
81359	Fully Online Course	Mesa/WEB	Eskew, H	01-31 to 05-28	16
81360	Fully Online Course	Mesa/WEB	Horner, A	01-31 to 05-28	16
81361	Fully Online Course	Mesa/WEB	Shapiro, L	01-31 to 03-26	8
82066	Fully Online Course	Mesa/WEB	Shapiro, L	01-03 to 01-29	4
82067	Fully Online Course	Mesa/WEB	Eskew, H	01-03 to 01-29	4
82580	Fully Online Course	Mesa/WEB	Hertel, R	01-31 to 05-28	16
83105	Fully Online Course	Mesa/WEB	Horner, A	01-03 to 01-29	4

### BUSE 120 \* • Principles of Money Management • 3 Units

81362	Fully Online Course	Mesa/WEB	Eskew, H	01-31 to 05-28	16
-------	---------------------	----------	----------	----------------	----

### BUSE 127 \* • Social Media for Business • 3 Units

82821	Fully Online Course	Mesa/WEB	Horner, A	01-31 to 03-26	8
82986	Fully Online Course	Mesa/WEB	Horner, A	04-04 to 05-28	8

### BUSE 129 \* • Introduction to Entrepreneurship • 3 Units

86519	Partially Online Course	Mesa/WEB	Landeros, E	01-31 to 05-28	16
	W 11:10am-12:35pm	Mesa/BT-108	Landeros, E	01-31 to 05-28	16

### BUSE 140 \* • Business Law and the Legal Environment • 3 Units

81363	W 12:45-2:10pm	Mesa/BT-108	Landeros, E	01-31 to 05-28	16
	Partially Online Course	Mesa/WEB	Landeros, E	01-31 to 05-28	16
81364	Fully Online Course	Mesa/WEB	Landeros, E	01-31 to 05-28	16
81370	Fully Online Course	Mesa/WEB	Landeros, E	01-31 to 05-28	16
81371	Fully Online Course	Mesa/WEB	Landeros, E	01-31 to 05-28	16
81372	TTh 11:10am-12:35pm	Mesa/CLSRM	Hyatt, J	01-31 to 05-28	16
81373	Fully Online Course	Mesa/WEB	Hertel, R	01-31 to 05-28	16
81374	Fully Online Course	Mesa/WEB	Morrison, W	04-04 to 05-28	8

## BUSINESS *continued*

CN	Days	Time	Location	Instructor	Start/End Date	Weeks
81375	Fully Online Course		Mesa/WEB	Morrison, W	01-31 to 05-28	16
81376	Fully Online Course		Mesa/WEB	Morrison, W	01-31 to 05-28	16
82068	Fully Online Course		Mesa/WEB	Landeros, E	01-03 to 01-29	4
82069	Fully Online Course		Mesa/WEB	Morrison, W	01-03 to 01-29	4
83046	Fully Online Course		Mesa/WEB	Landeros, E	01-03 to 01-29	4

### BUSE 210 \* • Human Resources Management • 3 Units

86056	Fully Online Course	Mesa/WEB	Eskew, H	01-31 to 03-26	8
-------	---------------------	----------	----------	----------------	---

## CHEMISTRY

### CHEM 16 \*\*\* • Workshop for Introduction to General Chemistry • 0.5 Units

86617	M 9:35-11:00am	Mesa/MS-322	Hernandez, A	01-31 to 05-28	16
86618	W 11:10am-12:35pm	Mesa/MS-413	Hernandez, A	01-31 to 05-28	16
86619	T 12:45-2:10pm	Mesa/MS-422	Copp, J	01-31 to 05-28	16
86620	Th 12:45-2:10pm	Mesa/MS-422	Copp, J	01-31 to 05-28	16

### CHEM 20 ## • Introduction to General Chemistry Refresher • 0.5 Units

82577	Fully Online Course	Mesa/WEB	Hernandez, A	01-03 to 01-29	4
-------	---------------------	----------	--------------	----------------	---

### CHEM 100 \* • Fundamentals of Chemistry • 3 Units

82132	MW 8:00-9:25am	Mesa/MS-418	Alexander, E	01-31 to 05-28	16
82134	TTh 9:35-11:00am	Mesa/MS-411	Moore, D	01-31 to 05-28	16
82135	MW 9:35-11:00am	Mesa/MS-411	Moore, D	01-31 to 05-28	16
82136	MW 11:10am-12:35pm	Mesa/MS-409	Alexander, E	01-31 to 05-28	16

### CHEM 100L \* • Fundamentals of Chemistry Laboratory • 1 Unit

82140	F 8:00-9:25am	Mesa/MS-412	Acevedo, O	01-31 to 05-28	16
	F 9:35-11:00am	Mesa/MS-412	Acevedo, O	01-31 to 05-28	16
82141	T 11:10am-2:10pm	Mesa/MS-412	Moore, D	01-31 to 05-28	16
82142	W 11:10am-2:10pm	Mesa/MS-412	Moore, D	01-31 to 05-28	16
82143	M 11:10am-12:35pm	Mesa/MS-412	Aberle, A	01-31 to 05-28	16
	M 9:35-11:00am	Mesa/MS-412	Aberle, A	01-31 to 05-28	16
82144	W 8:00-11:00am	Mesa/MS-412	Acevedo, O	01-31 to 05-28	16
82145	F 11:10am-12:35pm	Mesa/MS-412	Moore, D	01-31 to 05-28	16
	F 12:45-2:10pm	Mesa/MS-412	Moore, D	01-31 to 05-28	16
82147	M 2:20-3:45pm	Mesa/MS-412	Alexander, E	01-31 to 05-28	16
	M 12:45-2:10pm	Mesa/MS-412	Alexander, E	01-31 to 05-28	16
82803	Th 11:10am-2:10pm	Mesa/MS-412	Moore, D	01-31 to 05-28	16

### CHEM 103 \* • General, Organic, and Biological Chemistry • 5 Units

86229	MW 7:20-9:25am	Mesa/MS-413	Sardo, J	01-31 to 05-28	16
	M 9:35am-12:35pm	Mesa/MS-414	Sardo, J	01-31 to 05-28	16
86230	MW 7:20-9:25am	Mesa/MS-413	Sardo, J	01-31 to 05-28	16
	W 9:35am-12:35pm	Mesa/MS-414	Sardo, J	01-31 to 05-28	16

### CHEM 111 • Chemistry in Society • 3 Units

82148	MW 12:45-2:10pm	Mesa/MS-322	Fremland, R	01-31 to 05-28	16
-------	-----------------	-------------	-------------	----------------	----

### CHEM 111L \* • Chemistry in Society Laboratory • 1 Unit

82149	W 2:20-5:20pm	Mesa/MS-412	Fremland, R	01-31 to 05-28	16
-------	---------------	-------------	-------------	----------------	----

### CHEM 130 \*\* • Introduction to Organic and Biological Chemistry • 3 Units

82150	TTh 12:45-2:10pm	Mesa/MS-409	Alexander, E	01-31 to 05-28	16
-------	------------------	-------------	--------------	----------------	----

### CHEM 130L \* • Introduction to Organic and Biological Chemistry Laboratory • 1 Unit

82152	T 9:35am-12:35pm	Mesa/MS-414	Alexander, E	01-31 to 05-28	16
82153	Th 9:35am-12:35pm	Mesa/MS-414	Alexander, E	01-31 to 05-28	16

\* Prerequisite, corequisite, advisory or limitation on enrollment

# Pass/No Pass available ## Pass/No Pass Only

@ Off-campus locations are in **bold type**. See last page of schedule for location details.

## CHEMISTRY *continued*

CN	Days	Time	Location	Instructor	Start/End Date	Weeks
<b>CHEM 152 ** • Introduction to General Chemistry • 3 Units</b>						
82155	MW	9:35-11:00am	Mesa/MS-413	Fremland, R	01-31 to 05-28	16
82156	Th	8:00-9:25am	Mesa/MS-413	Fremland, R	01-31 to 05-28	16
	Partially Online Course		Mesa/WEB	Fremland, R	01-31 to 05-28	16
82157	TTh	11:10am-12:35pm	Mesa/MS-411	Copp, J	01-31 to 05-28	16
82159	TTh	12:45-2:10pm	Mesa/MS-411	Parker, L	01-31 to 05-28	16
82160	MW	12:45-2:10pm	Mesa/MS-409	Saidane, S	01-31 to 05-28	16
82161	MW	8:00-9:25am	Mesa/MS-411	Hernandez, A	01-31 to 05-28	16
82162	MW	5:30-6:55pm	Mesa/MS-411	Chadegani, F	01-31 to 05-28	16

### CHEM 152L \*\* • Introduction to General Chemistry Laboratory • 1 Unit

82164	Th	11:10am-2:10pm	Mesa/MS-401	Fremland, R	01-31 to 05-28	16
82165	Th	8:00-11:00am	Mesa/MS-401	Byk, T	01-31 to 05-28	16
82166	W	8:00-11:00am	Mesa/MS-401	Kalyuzhny, G	01-31 to 05-28	16
82168	T	8:00-11:00am	Mesa/MS-401	Contreras, C	01-31 to 05-28	16
82169	M	12:45-2:10pm	Mesa/MS-401	Hernandez, A	01-31 to 05-28	16
	M	11:10am-12:35pm	Mesa/MS-401	Hernandez, A	01-31 to 05-28	16
82170	T	11:10am-2:10pm	Mesa/MS-401	Fremland, R	01-31 to 05-28	16
82171	W	11:10am-2:10pm	Mesa/MS-401	Hanna, M	01-31 to 05-28	16
82173	F	12:45-2:10pm	Mesa/MS-401	Fleischman, S	01-31 to 05-28	16
	F	11:10am-12:35pm	Mesa/MS-401	Fleischman, S	01-31 to 05-28	16
82174	M	3:55-5:20pm	Mesa/MS-401	Huang, W	01-31 to 05-28	16
	M	2:20-3:45pm	Mesa/MS-401	Huang, W	01-31 to 05-28	16
82175	T	2:20-5:20pm	Mesa/MS-401	Parker, L	01-31 to 05-28	16
82176	W	2:20-5:20pm	Mesa/MS-401	Dibrov, S	01-31 to 05-28	16
82179	W	7:05-10:05pm	Mesa/MS-401	Chadegani, F	01-31 to 05-28	16

### CHEM 160 \* • Introductory Biochemistry • 3 Units

82180	MW	9:35-11:00am	Mesa/MS-409	Hjorth-Gustin, P	01-31 to 05-28	16
-------	----	--------------	-------------	------------------	----------------	----

### CHEM 200 \*\* • General Chemistry I - Lecture • 3 Units

82181	MW	11:10am-12:35pm	Mesa/MS-411	Copp, J	01-31 to 05-28	16
82182	MW	12:45-2:10pm	Mesa/MS-413	Sardo, J	01-31 to 05-28	16
82184	TTh	9:35-11:00am	Mesa/MS-409	Salami, B	01-31 to 05-28	16
82185	TTh	12:45-2:10pm	Mesa/MS-413	Grobin, A	01-31 to 05-28	16
82187	MW	5:30-6:55pm	Mesa/MS-413	Thiyagarajah, A	01-31 to 05-28	16

### CHEM 200L \*\* • General Chemistry I - Laboratory • 2 Units

82188	TTh	11:10am-2:10pm	Mesa/MS-404	Salami, B	01-31 to 05-28	16
82190	MW	3:55-5:20pm	Mesa/MS-408	Hanna, M	01-31 to 05-28	16
	MW	2:20-3:45pm	Mesa/MS-408	Hanna, M	01-31 to 05-28	16
82191	TTh	8:00-11:00am	Mesa/MS-404	Grobin, A	01-31 to 05-28	16
82192	MW	12:45-2:10pm	Mesa/MS-404	Dibrov, S	01-31 to 05-28	16
	MW	11:10am-12:35pm	Mesa/MS-404	Dibrov, S	01-31 to 05-28	16
82193	F	8:00-11:00am	Mesa/MS-408	Sardo, J	01-31 to 05-28	16
	F	11:10am-2:30pm	Mesa/MS-408	Sardo, J	01-31 to 05-28	16
82194	MW	11:10am-12:35pm	Mesa/MS-408	Kalyuzhny, G	01-31 to 05-28	16
	MW	12:45-2:10pm	Mesa/MS-408	Kalyuzhny, G	01-31 to 05-28	16
82196	TTh	11:10am-2:10pm	Mesa/MS-408	Byk, T	01-31 to 05-28	16
82197	MW	2:20-3:45pm	Mesa/MS-404	Aberle, A	01-31 to 05-28	16
	MW	3:55-5:20pm	Mesa/MS-404	Aberle, A	01-31 to 05-28	16
82198	TTh	2:20-5:20pm	Mesa/MS-404	Huang, W	01-31 to 05-28	16
82199	MW	8:40-10:05pm	Mesa/MS-404	Thiyagarajah, A	01-31 to 05-28	16
	MW	7:05-8:30pm	Mesa/MS-404	Thiyagarajah, A	01-31 to 05-28	16

### CHEM 201 \*\* • General Chemistry II - Lecture • 3 Units

82201	TTh	11:10am-12:35pm	Mesa/MS-413	Budzynski, D	01-31 to 05-28	16
82202	MW	12:45-2:10pm	Mesa/MS-411	Toto, J	01-31 to 05-28	16
82203	MW	5:30-6:55pm	Mesa/MS-409	Cavanaugh, C	01-31 to 05-28	16

### CHEM 201L \*\* • General Chemistry II - Laboratory • 2 Units

82204	F	12:30-3:30pm	Mesa/MS-403	Toto, J	01-31 to 05-28	16
	F	9:00am-12:00pm	Mesa/MS-403	Toto, J	01-31 to 05-28	16

## CHEMISTRY *continued*

CN	Days	Time	Location	Instructor	Start/End Date	Weeks
82205	TTh	8:00-11:00am	Mesa/MS-403	Ball, I	01-31 to 05-28	16
82206	TTh	12:45-3:45pm	Mesa/MS-403	Fleischman, S	01-31 to 05-28	16
82207	MW	3:55-5:20pm	Mesa/MS-403	Toto, J	01-31 to 05-28	16
	MW	2:20-3:45pm	Mesa/MS-403	Toto, J	01-31 to 05-28	16
82208	MW	11:10am-12:35pm	Mesa/MS-403	Toto, J	01-31 to 05-28	16
	MW	9:35-11:00am	Mesa/MS-403	Toto, J	01-31 to 05-28	16
82210	MW	8:40-10:05pm	Mesa/MS-403	Cavanaugh, C	01-31 to 05-28	16
	MW	7:05-8:30pm	Mesa/MS-403	Cavanaugh, C	01-31 to 05-28	16

### CHEM 231 \*\* • Organic Chemistry I - Lecture • 3 Units

82211	TTh	11:10am-12:35pm	Mesa/MS-409	Saidane, S	01-31 to 05-28	16
82212	TTh	5:30-6:55pm	Mesa/MS-413	Gergens, D	01-31 to 05-28	16

### CHEM 231L \*\* • Organic Chemistry I - Laboratory • 2 Units

82214	TTh	8:00-11:00am	Mesa/MS-407	Saidane, S	01-31 to 05-28	16
82215	TTh	2:20-5:20pm	Mesa/MS-407	Gergens, D	01-31 to 05-28	16
82216	TTh	7:05-10:05pm	Mesa/MS-407	Gergens, D	01-31 to 05-28	16
82973	F	11:40am-3:00pm	Mesa/MS-407	Cripps, S	01-31 to 05-28	16
	F	8:30-11:30am	Mesa/MS-407	Cripps, S	01-31 to 05-28	16

### CHEM 233 \*\* • Organic Chemistry II - Lecture • 3 Units

82217	MW	8:00-9:25am	Mesa/MS-409	Saidane, S	01-31 to 05-28	16
-------	----	-------------	-------------	------------	----------------	----

### CHEM 233L \*\* • Organic Chemistry II - Laboratory • 2 Units

82218	MW	11:10am-12:35pm	Mesa/MS-407	Saidane, S	01-31 to 05-28	16
	MW	9:35-11:00am	Mesa/MS-407	Saidane, S	01-31 to 05-28	16

## CHICANA AND CHICANO STUDIES

### CHIC 110A # • Introduction to Chicana and Chicano Studies • 3 Units

81953	Fully Online Course	Mesa/WEB	Lopez, C	04-04 to 05-28	8
86153	Fully Online Course	Mesa/WEB	Lopez, C	01-31 to 05-28	16

### CHIC 110B • Introduction to Chicana and Chicano Studies • 3 Units

86151	MW	9:35-11:00am	Mesa/REMOTE	Lopez-Aramburo, M	01-31 to 05-28	16
86156	Fully Online Course		Mesa/WEB	Lopez-Aramburo, M	04-04 to 05-28	8
86785	Fully Online Course		Mesa/WEB	Staff	01-03 to 01-29	4

### CHIC 135 # • Chicana/o Literature • 3 Units

82017	MW	8:00-9:25am	Mesa/G-107	Velez, M	01-31 to 05-28	16
-------	----	-------------	------------	----------	----------------	----

### CHIC 141A # • United States History from a Chicano Perspective • 3 Units

81956	Fully Online Course	Mesa/WEB	Ornelas, M	01-31 to 05-28	16
81957	Fully Online Course	Mesa/WEB	Ornelas, M	01-31 to 05-28	16
82050	Fully Online Course	Mesa/WEB	Lopez, C	01-31 to 03-26	8
82051	Fully Online Course	Mesa/WEB	Canedo, O	04-04 to 05-28	8
82931	Fully Online Course	Mesa/WEB	Ornelas, M	01-31 to 05-28	16

### CHIC 141B # • United States History from a Chicano Perspective • 3 Units

81958	Fully Online Course	Mesa/WEB	Chavez, V	04-04 to 05-28	8
81959	TTh 11:10am-12:35pm	Mesa/SB-210	Chavez, V	01-31 to 05-28	16
82049	Fully Online Course	Mesa/WEB	Lopez, C	01-31 to 03-26	8
82052	TTh 9:35-11:00am	Mesa/REMOTE	Canedo, O	01-31 to 05-28	16
82053	Fully Online Course	Mesa/WEB	Lopez, C	04-04 to 05-28	8

### CHIC 150 # • History of Mexico • 3 Units

83129	TTh	12:45-2:10pm	Mesa/REMOTE	Canedo, O	01-31 to 05-28	16
-------	-----	--------------	-------------	-----------	----------------	----

### CHIC 170 \*\* • La Chicana • 3 Units

82054	MW	11:10am-12:35pm	Mesa/REMOTE	Chavez, V	01-31 to 05-28	16
-------	----	-----------------	-------------	-----------	----------------	----

During District declared emergencies, Partially Online Courses may be changed to an online format. In the event that the course location changes, students will be notified. Please visit <http://schedule.sdccd.edu/> to confirm class meeting details and technology requirements.

**SPRING 2022 • [www.sdmesa.edu](http://www.sdmesa.edu)**

## CHICANA AND CHICANO STUDIES

### continued

CN	Days	Time	Location	Instructor	Start/End Date	Weeks
<b>CHIC 190 # • Chicano Images in Film • 3 Units</b>						
81960	MW	12:45-2:10pm	Mesa/G-107	Velez, M	01-31 to 05-28	16
<b>CHIC 210 # • Chicano Culture • 3 Units</b>						
81961	MW	9:35-11:00am	Mesa/G-107	Velez, M	01-31 to 05-28	16
<b>CHIC 230 • Chicano Art • 3 Units</b>						
81967	TTh	9:35-11:00am	Mesa/FA-301	Moctezuma, A	01-31 to 05-28	16
82958	MW	12:45-2:10pm	Mesa/REMOTE	Moreno, J	01-31 to 05-28	16

## CHILD DEVELOPMENT

<b>CHIL 101 • Human Growth and Development • 3 Units</b>						
81849	TTh	9:35-11:00am	Mesa/S-208	Staff	01-31 to 05-28	16
81851	Fully Online Course		Mesa/WEB	Staff	01-31 to 05-28	16
81853	Fully Online Course		Mesa/WEB	Staff	01-31 to 05-28	16
81854	Fully Online Course		Mesa/WEB	Cecil, D	01-31 to 05-28	16
81856	TTh	11:00am-12:25pm	Mesa/S-208	Staff	01-31 to 05-28	16
81857	Fully Online Course		Mesa/WEB	Cecil, D	01-31 to 05-28	16
81858	Fully Online Course		Mesa/WEB	George, M	04-04 to 05-28	8
81859	Fully Online Course		Mesa/WEB	George, M	01-31 to 03-26	8
<b>CHIL 121 • Curriculum: Art • 3 Units</b>						
81861	W	9:35-11:00am	Mesa/S-208	Cecil, D	01-31 to 05-28	16
	Partially Online Course		Mesa/WEB	Cecil, D	01-31 to 05-28	16
86350	Fully Online Course		Mesa/WEB	Cecil, D	01-03 to 01-29	4
	W	9:35-11:00am	Mesa/REMOTE	Cecil, D	01-03 to 01-29	4
<b>CHIL 131 # • Curriculum: Language/Science • 3 Units</b>						
81862	Fully Online Course		Mesa/WEB	George, M	01-31 to 05-28	16
	T	1:00-2:30pm	Mesa/REMOTE	George, M	01-31 to 05-28	16
<b>CHIL 141 • The Child, Family and Community • 3 Units</b>						
81867	Fully Online Course		Mesa/WEB	Rinear, R	04-04 to 05-28	8
81869	Fully Online Course		Mesa/WEB	Rinear, R	01-31 to 05-28	16
81870	Fully Online Course		Mesa/WEB	Rinear, R	01-31 to 03-26	8
<b>CHIL 160 # • Observation and Assessment of Children • 2 Units</b>						
81884	T	8:00-9:00am	Mesa/S-208	Cross, I	01-31 to 05-28	16
	TBA		Mesa/CDC	Cross, I	01-31 to 05-28	16
<b>CHIL 166 • Curriculum for Diverse Learners • 3 Units</b>						
81891	W	6:00-9:10pm	Mesa/REMOTE	Staff	01-31 to 05-28	16
<b>CHIL 175 • Infant-Toddler Growth and Development • 3 Units</b>						
81886	Th	6:00-7:30pm	Mesa/S-208	Cardenas, A	01-31 to 05-28	16
	Partially Online Course		Mesa/WEB	Cardenas, A	01-31 to 05-28	16
<b>CHIL 180 • Nutrition, Health and Safety for Children • 3 Units</b>						
81889	T	2:20-5:30pm	Mesa/S-208	Staff	01-31 to 05-28	16
<b>CHIL 270 • Work Experience • 2-4 Units</b>						
81898	TBA	2 Units	Mesa/CLSRM	George, M	01-31 to 05-28	16
81899	TBA	3 Units	Mesa/CLSRM	George, M	01-31 to 05-28	16
81902	TBA	4 Units	Mesa/CLSRM	George, M	01-31 to 05-28	16

## CHINESE

<b>CHIN 101 # • First Course in Mandarin Chinese • 5 Units</b>						
81808	F	9:35am-12:10pm	Mesa/LRC-213	D'Amico, E	01-31 to 05-28	16
	Partially Online Course		Mesa/WEB	D'Amico, E	01-31 to 05-28	16

## CHINESE continued

CN	Days	Time	Location	Instructor	Start/End Date	Weeks
81809	Partially Online Course		Mesa/WEB	D'Amico, E	01-31 to 05-28	16
	T	6:00-8:25pm	Mesa/LRC-222	D'Amico, E	01-31 to 05-28	16
85243	MW	11:10am-1:35pm	Mesa/LRC-213	Shi, X	01-31 to 05-28	16
<b>CHIN 102 # • Second Course in Mandarin Chinese • 5 Units</b>						
81811	Partially Online Course		Mesa/WEB	Shi, X	01-31 to 05-28	16
	W	5:30-7:55pm	Mesa/LRC-223	Shi, X	01-31 to 05-28	16
<b>CHIN 201 # • Third Course in Mandarin Chinese • 5 Units</b>						
82572	Fully Online Course		Mesa/WEB	Shi, X	01-31 to 05-28	16
	TTh	9:35-11:00am	Mesa/REMOTE	Shi, X	01-31 to 05-28	16
<b>CHIN 202 # • Fourth Course in Mandarin Chinese • 5 Units</b>						
85248	Partially Online Course		Mesa/WEB	Shi, X	01-31 to 05-28	16
	T	5:30-7:55pm	Mesa/G-104	Shi, X	01-31 to 05-28	16

## COMMUNICATION STUDIES

<b>COMS 103 # • Oral Communication • 3 Units</b>						
81289	TTh	11:10am-12:35pm	Mesa/REMOTE	Ross, M	01-31 to 05-28	16
81290	MW	12:45-2:10pm	Mesa/REMOTE	James, C	01-31 to 05-28	16
81291	MW	12:45-2:10pm	Mesa/SB-118	Plambek, S	01-31 to 05-28	16
81292	Th	12:45-2:10pm	Mesa/REMOTE	Plambek, S	01-31 to 05-28	16
	T	12:45-2:10pm	Mesa/SB-118	Plambek, S	01-31 to 05-28	16
81293	W	9:35-11:00am	Mesa/REMOTE	Odasso, D	01-31 to 05-28	16
	M	9:35-11:00am	Mesa/SB-215	Odasso, D	01-31 to 05-28	16
81294	MW	8:00-9:25am	Mesa/REMOTE	Biggers, D	01-31 to 05-28	16
81295	TTh	11:10am-12:35pm	Mesa/REMOTE	Gallardo, S	01-31 to 05-28	16
81296	TTh	8:00-9:25am	Mesa/REMOTE	Plambek, S	01-31 to 05-28	16
81297	TTh	8:00-9:25am	Mesa/REMOTE	Ross, M	01-31 to 05-28	16
81298	MW	9:35-11:00am	Mesa/SB-120	Gallardo, S	01-31 to 05-28	16
81299	TTh	9:35-11:00am	Mesa/REMOTE	Odasso, D	01-31 to 05-28	16
81300	MW	8:00-9:25am	Mesa/REMOTE	Plambek, S	01-31 to 05-28	16
81301	Fully Online Course		Mesa/WEB	Wirig, K	01-31 to 05-28	16
81302	MW	11:10am-12:35pm	Mesa/SB-118	Plambek, S	01-31 to 05-28	16
81303	Fully Online Course		Mesa/WEB	Rosengard, S	01-31 to 05-28	16
81304	MW	11:10am-12:35pm	Mesa/REMOTE	James, C	01-31 to 05-28	16
81305	TTh	2:20-5:25pm	Mesa/SB-118	Plambek, S	04-04 to 05-28	8
81306	MW	9:35-11:00am	Mesa/SB-119	Malinis, B	01-31 to 05-28	16
81307	MW	11:10am-12:35pm	Mesa/REMOTE	Ross, M	01-31 to 05-28	16
81308	Fully Online Course		Mesa/WEB	Kohlenberg, T	01-31 to 03-26	8
81309	Th	6:05-9:10pm	Mesa/REMOTE	Brooks, K	01-31 to 05-28	16
82110	Fully Online Course		Mesa/WEB	Chambers, B	01-31 to 05-28	16
	T	12:45-2:10pm	Mesa/REMOTE	Chambers, B	01-31 to 05-28	16
82499	MTWTh	9:00am-12:15pm	Mesa/REMOTE	James, C	01-03 to 01-29	4
82500	Fully Online Course		Mesa/WEB	Kohlenberg, T	01-03 to 01-29	4
82802	Fully Online Course		Mesa/WEB	Kohlenberg, T	02-14 to 03-14	4
82933	Fully Online Course		Mesa/WEB	Noor, A	02-28 to 05-28	12
82983	Th	11:10am-12:35pm	Mesa/REMOTE	Plambek, S	01-31 to 05-28	16
	T	11:10am-12:35pm	Mesa/SB-118	Plambek, S	01-31 to 05-28	16
82989	Fully Online Course		Mesa/WEB	Kohlenberg, T	01-31 to 03-26	8
83048	Fully Online Course		Mesa/WEB	Wirig, K	01-03 to 01-29	4
83113	Fully Online Course		Mesa/WEB	Kohlenberg, T	04-04 to 05-28	8
83139	Fully Online Course		Mesa/WEB	Kohlenberg, T	04-04 to 05-28	8
83175	Fully Online Course		Mesa/WEB	Kohlenberg, T	04-04 to 05-28	8
83197	Fully Online Course		Mesa/WEB	Kohlenberg, T	01-31 to 03-26	8
85376	Fully Online Course		Mesa/WEB	Romero, T	01-03 to 01-29	4
85870	Fully Online Course		Mesa/WEB	Noor, A	01-31 to 03-26	8
86514	Fully Online Course		Mesa/WEB	Staff	01-31 to 03-26	8
<b>COMS 104 # • Advanced Public Communication • 3 Units</b>						
81313	TTh	11:10am-12:35pm	Mesa/REMOTE	Odasso, D	01-31 to 05-28	16
81314	MW	11:10am-12:35pm	Mesa/SB-119	Malinis, B	01-31 to 05-28	16

\* Prerequisite, corequisite, advisory or limitation on enrollment

# Pass/No Pass available ## Pass/No Pass Only

@ Off-campus locations are in **bold type**. See last page of schedule for location details.

## COMMUNICATION STUDIES *continued*

CN	Days	Time	Location	Instructor	Start/End Date	Weeks
<b>COMS 111 * • Oral Interpretation • 3 Units</b>						
81315	MW	11:10am-12:35pm	Mesa/SB-215	Odasso, D	01-31 to 05-28	16
<b>COMS 117A *# • Intercollegiate Forensics • 1 Unit</b>						
81316	T	2:20-5:25pm	Mesa/REMOTE	Odasso, D	01-31 to 05-28	16
81317	T	2:20-5:25pm	Mesa/REMOTE	Malinis, B	01-31 to 05-28	16
		Fully Online Course	Mesa/WEB	Malinis, B	01-31 to 05-28	16
81318		Fully Online Course	Mesa/WEB	Perigo, K	01-31 to 05-28	16
	T	2:20-5:25pm	Mesa/REMOTE	Perigo, K	01-31 to 05-28	16
81319		Fully Online Course	Mesa/WEB	Odasso, D	04-04 to 05-28	8
<b>COMS 117B *# • Intercollegiate Forensics • 3 Units</b>						
81332	T	2:20-5:25pm	Mesa/REMOTE	Odasso, D	01-31 to 05-28	16
81333		Fully Online Course	Mesa/WEB	Malinis, B	01-31 to 05-28	16
	T	2:20-5:25pm	Mesa/REMOTE	Malinis, B	01-31 to 05-28	16
81334		Fully Online Course	Mesa/WEB	Perigo, K	01-31 to 05-28	16
	T	2:20-5:25pm	Mesa/REMOTE	Perigo, K	01-31 to 05-28	16
<b>COMS 117C *# • Intercollegiate Forensics • 3 Units</b>						
81378	T	2:20-5:25pm	Mesa/REMOTE	Odasso, D	01-31 to 05-28	16
81379		Fully Online Course	Mesa/WEB	Malinis, B	01-31 to 05-28	16
	T	2:20-5:25pm	Mesa/REMOTE	Malinis, B	01-31 to 05-28	16
81405		Fully Online Course	Mesa/WEB	Perigo, K	01-31 to 05-28	16
	T	2:20-5:25pm	Mesa/REMOTE	Perigo, K	01-31 to 05-28	16
<b>COMS 117D *# • Intercollegiate Forensics • 3 Units</b>						
81412	T	2:20-5:25pm	Mesa/REMOTE	Odasso, D	01-31 to 05-28	16
81419	T	2:20-5:25pm	Mesa/REMOTE	Malinis, B	01-31 to 05-28	16
		Fully Online Course	Mesa/WEB	Malinis, B	01-31 to 05-28	16
81421		Fully Online Course	Mesa/WEB	Perigo, K	01-31 to 05-28	16
	T	2:20-5:25pm	Mesa/REMOTE	Perigo, K	01-31 to 05-28	16
<b>COMS 135 *# • Interpersonal Communication • 3 Units</b>						
81425	TTh	9:35-11:00am	Mesa/REMOTE	James, C	01-31 to 05-28	16
81428	TTh	11:10am-12:35pm	Mesa/SB-121	Staff	01-31 to 05-28	16
81430	TTh	9:35-11:00am	Mesa/REMOTE	Gallardo, S	01-31 to 05-28	16
81433	T	6:35-9:40pm	Mesa/SB-120	Rapp, M	01-31 to 05-28	16
81435		Fully Online Course	Mesa/WEB	Brimo, M	01-31 to 05-28	16
81437		Fully Online Course	Mesa/WEB	Brimo, M	01-31 to 05-28	16
81443		Fully Online Course	Mesa/WEB	Brimo, M	01-31 to 05-28	16
81451	MW	9:35-11:00am	Mesa/REMOTE	Gerace, V	01-31 to 05-28	16
81452	MW	11:10am-12:35pm	Mesa/REMOTE	Perigo, K	01-31 to 05-28	16
81453	TTh	8:00-9:25am	Mesa/SB-112	Gerace, V	01-31 to 05-28	16
81454	MW	12:45-2:10pm	Mesa/REMOTE	Gerace, V	01-31 to 05-28	16
81455	MW	2:20-5:20pm	Mesa/REMOTE	Nathan, C	04-04 to 05-28	8
81456	M	6:00-9:05pm	Mesa/REMOTE	Nathan, C	01-31 to 05-28	16
81469	MW	12:45-2:10pm	Mesa/REMOTE	Nathan, C	01-31 to 05-28	16
82501	MTWTh	9:00am-12:15pm	Mesa/REMOTE	Malinis, B	01-03 to 01-29	4
82502	MTWTh	9:00am-12:15pm	Mesa/REMOTE	Plambek, S	01-03 to 01-29	4
82892	MW	11:10am-12:35pm	Mesa/SB-120	Gallardo, S	01-31 to 05-28	16
82893	MW	8:00-9:25am	Mesa/REMOTE	Gerace, V	01-31 to 05-28	16
82927		Fully Online Course	Mesa/WEB	Gerace, V	01-31 to 05-28	16
<b>COMS 160 *# • Argumentation • 3 Units</b>						
81457	TTh	9:35am-12:40pm	Mesa/SB-119	Perigo, K	01-31 to 03-26	8
81458	MW	9:35-11:00am	Mesa/REMOTE	Perigo, K	01-31 to 05-28	16
85379	TTh	9:35am-12:40pm	Mesa/SB-119	Perigo, K	04-04 to 05-28	8
<b>COMS 170 *# • Small Group Communication • 3 Units</b>						
81464	TTh	9:35-11:00am	Mesa/SB-112	Gerace, V	01-31 to 05-28	16
<b>COMS 180 *# • Intercultural Communication • 3 Units</b>						
81466	TTh	11:10am-12:35pm	Mesa/SB-112	Gerace, V	01-31 to 05-28	16
85380		Fully Online Course	Mesa/WEB	Gallardo, S	01-31 to 05-28	16

## COMPUTER BUSINESS TECHNOLOGY

CN	Days	Time	Location	Instructor	Start/End Date	Weeks
<b>CBTE 140 * • Beginning Microsoft Excel • 2 Units</b>						
81410		Fully Online Course	Mesa/WEB	Le, D	01-31 to 03-26	8
<b>CBTE 143 * • Intermediate Microsoft Excel • 3 Units</b>						
85746		Fully Online Course	Mesa/WEB	Saballett, A	04-04 to 05-28	8
<b>CBTE 180 * • Microsoft Office • 3 Units</b>						
81415		Fully Online Course	Mesa/WEB	Saballett, A	01-31 to 05-28	16

## COMPUTER AND INFORMATION SCIENCES

<b>CISC 106 * • Introduction to Computer Science and Programming • 4 Units</b>						
81684	M	10:00am-3:30pm	Mesa/BT-210	Schougaard, A	01-31 to 05-28	16
		Partially Online Course	Mesa/WEB	Schougaard, A	01-31 to 05-28	16
<b>CISC 150 • Introduction to Computer and Information Sciences • 3 Units</b>						
81689	TTh	11:10am-12:35pm	Mesa/REMOTE	Iorio, F	01-31 to 05-28	16
81691		Fully Online Course	Mesa/WEB	Beaver, H	01-31 to 05-28	16
<b>CISC 152 *## • Introduction to the Linux Operating System • 4 Units</b>						
82942		Fully Online Course	Mesa/WEB	Sfakianakis, G	01-31 to 05-28	16
<b>CISC 179 • Python Programming • 4 Units</b>						
81948	T	12:45-3:45pm	Mesa/BT-209	Wesley, W	01-31 to 05-28	16
		Partially Online Course	Mesa/WEB	Wesley, W	01-31 to 05-28	16
86150		Fully Online Course	Mesa/WEB	Wesley, W	01-31 to 05-28	16
<b>CISC 181 • Principles of Information Systems • 4 Units</b>						
81949		Fully Online Course	Mesa/WEB	Milner, A	02-14 to 05-28	14
81951		Fully Online Course	Mesa/WEB	Sfakianakis, G	01-31 to 05-28	16
		Fully Online Course	Mesa/WEB	Wesley, W	01-31 to 05-28	16
		Fully Online Course	Mesa/WEB	Nguyen, H	01-31 to 05-28	16
81952		Fully Online Course	Mesa/WEB	Cruz, A	01-31 to 05-28	16
81954		Fully Online Course	Mesa/WEB	Bonilla, G	01-31 to 05-28	16
81955		Fully Online Course	Mesa/WEB	Sfakianakis, G	01-31 to 05-28	16
		Fully Online Course	Mesa/WEB	Rion, C	01-31 to 05-28	16
81963		Fully Online Course	Mesa/WEB	Ornelas, C	01-31 to 03-26	8
82944		Fully Online Course	Mesa/WEB	Ornelas, C	01-02 to 05-31	20
		Fully Online Course	Mesa/WEB	English, R	01-02 to 05-31	20
<b>CISC 187 * • Data Structures in C++ • 4 Units</b>						
82581	TTh	6:55-10:00pm	Mesa/REMOTE	Parillo, D	01-31 to 05-28	16
<b>CISC 190 * • Java Programming • 4 Units</b>						
81969		Fully Online Course	Mesa/WEB	Schougaard, A	01-31 to 05-28	16
81970	MW	9:30-11:30am	Mesa/BT-209	Frankie, T	01-31 to 05-28	16
		Partially Online Course	Mesa/WEB	Frankie, T	01-31 to 05-28	16
81971		Fully Online Course	Mesa/WEB	Gappy, J	04-04 to 05-28	8
82056		Fully Online Course	Mesa/WEB	Gappy, J	01-31 to 03-26	8
82060		Fully Online Course	Mesa/WEB	Lee, S	01-31 to 05-28	16
	TTh	11:10am-12:35pm	Mesa/REMOTE	Lee, S	01-31 to 05-28	16
83015		Fully Online Course	Mesa/WEB	Frankie, T	01-31 to 05-28	16
86155		Fully Online Course	Mesa/WEB	Lee, S	01-31 to 05-28	16
<b>CISC 191 * • Intermediate Java Programming • 4 Units</b>						
82943		Fully Online Course	Mesa/WEB	Schougaard, A	01-31 to 05-28	16
<b>CISC 192 * • C/C++ Programming • 4 Units</b>						
82062	TTh	5:40-8:45pm	Mesa/REMOTE	Harrisburg, T	02-14 to 05-28	14
		Fully Online Course	Mesa/WEB	Harrisburg, T	02-14 to 05-28	14



## COMPUTER AND INFORMATION SCIENCES *continued*

CN	Days	Time	Location	Instructor	Start/End Date	Weeks
82063	Fully Online Course		Mesa/WEB	Trinh, V	04-04 to 05-28	8
82064	Fully Online Course		Mesa/WEB	Milner, A	01-31 to 05-28	16
82065	Fully Online Course		Mesa/WEB	Kukkal, P	01-31 to 05-28	16
86154	Fully Online Course		Mesa/WEB	Lee, S	01-31 to 05-28	16

### **CISC 211 \* • Computer Organization and Assembly Language • 4 Units**

86152	Th	12:45-2:10pm	Mesa/BT-209	Broesch, J	01-31 to 05-28	16
	Partially Online Course		Mesa/WEB	Broesch, J	01-31 to 05-28	16

### **CISC 246 \* • Discrete Mathematics for Computer Science • 3 Units**

82975	T	2:20-5:25pm	Mesa/BT-216	Lee, S	01-31 to 05-28	16
-------	---	-------------	-------------	--------	----------------	----

## CULINARY ARTS/CULINARY MANAGEMENT

### **CACM 101 \* • Sanitation, Safety, and Equipment • 3 Units**

81228	Fully Online Course		Mesa/WEB	Renda, D	04-04 to 05-28	8
83009	Fully Online Course		Mesa/WEB	Gambrell, J	01-31 to 03-26	8
	TTh	7:50-9:15am	Mesa/REMOTE	Gambrell, J	01-31 to 03-26	8

### **CACM 105 \* • Fundamentals of Food Production Theory • 3 Units**

83010	TTh	9:25-10:50am	Mesa/MC-201	Lopez, C	01-31 to 05-28	16
-------	-----	--------------	-------------	----------	----------------	----

### **CACM 110A \* • Fundamental Food and Service: Restaurant Operations • 2 Units**

86181	MTWTh	11:00am-2:05pm	Mesa/MC-208	Staff	01-31 to 03-26	8
86183	MTWTh	11:00am-2:05pm	Mesa/MC-208	Staff	04-04 to 05-28	8

### **CACM 110B \* • Fundamental Food and Service: Cooking Techniques • 2 Units**

86182	MTWTh	11:00am-2:05pm	Mesa/MC-208	Staff	01-31 to 03-26	8
86184	MTWTh	11:00am-2:05pm	Mesa/MC-208	Staff	04-04 to 05-28	8

### **CACM 130 \* • Quantity Food Preparation Theory • 3 Units**

83011	MW	11:00am-12:25pm	Mesa/MC-201	Fitzgerald, M	01-31 to 05-28	16
-------	----	-----------------	-------------	---------------	----------------	----

### **CACM 131 \* • Quantity Food Preparation Laboratory • 4 Units**

81229	MTWTh	7:45-10:50am	Mesa/MC-208	Fitzgerald, M	01-31 to 05-28	16
-------	-------	--------------	-------------	---------------	----------------	----

### **CACM 160 \* • Fundamental of Baking Theory • 3 Units**

85793	Fully Online Course		Mesa/WEB	Lopez, C	03-07 to 04-02	3
-------	---------------------	--	----------	----------	----------------	---

### **CACM 201 \* • Gourmet Food Preparation Laboratory • 3 Units**

82925	WTh	2:25-7:05pm	Mesa/MC-208	Staff	01-31 to 05-28	16
-------	-----	-------------	-------------	-------	----------------	----

### **CACM 205 \* • Garde Manger Cold Food Production • 3 Units**

85794	MT	3:00-7:35pm	Mesa/MC-208	Lawa, M	01-31 to 05-28	16
-------	----	-------------	-------------	---------	----------------	----

### **CACM 212 \* • Baking and Pastry • 3 Units**

85795	WTh	2:25-7:05pm	Mesa/MC-208	Adams, T	02-14 to 05-28	14
-------	-----	-------------	-------------	----------	----------------	----

### **CACM 215 \* • Advanced Pastry • 3 Units**

85796	WTh	2:05-7:35pm	Mesa/MC-208	Burns, J	02-14 to 05-28	14
-------	-----	-------------	-------------	----------	----------------	----

### **CACM 270 • Work Experience • 2 Units**

82535	TBA		Mesa/CLSRM	Staff	02-14 to 05-28	14
-------	-----	--	------------	-------	----------------	----

## DANCE

CN	Days	Time	Location	Instructor	Start/End Date	Weeks
<b>DANC 110A ** • Ballet I • 1.5 Units</b>						
82468	TTh	8:00-9:20am	Mesa/L-116	Barton, B	01-31 to 05-28	16
<b>DANC 110B ** • Ballet II • 1.5 Units</b>						
82469	TTh	8:00-9:20am	Mesa/L-116	Barton, B	01-31 to 05-28	16
<b>DANC 110C ** • Ballet III • 1.5 Units</b>						
82472	TTh	8:00-9:20am	Mesa/L-116	Barton, B	01-31 to 05-28	16
<b>DANC 110D ** • Ballet IV • 1.5 Units</b>						
82473	TTh	8:00-9:20am	Mesa/L-116	Barton, B	01-31 to 05-28	16
<b>DANC 115A ** • Tap I • 1.5 Units</b>						
82474	MW	12:45-2:00pm	Mesa/L-116	Flournoy, D	01-31 to 05-28	16
<b>DANC 115B ** • Tap Dance II • 1.5 Units</b>						
82475	MW	12:45-2:00pm	Mesa/L-116	Flournoy, D	01-31 to 05-28	16
<b>DANC 115C ** • Tap Dance III • 1.5 Units</b>						
82476	MW	12:45-2:00pm	Mesa/L-116	Flournoy, D	01-31 to 05-28	16
<b>DANC 115D ** • Tap Dance IV • 1.5 Units</b>						
82477	MW	12:45-2:00pm	Mesa/L-116	Flournoy, D	01-31 to 05-28	16
<b>DANC 120A ** • Hip Hop I • 1.5 Units</b>						
82480	MW	7:00-8:15pm	Mesa/L-102	Staff	01-31 to 05-28	16
86288	TTh	12:45-2:00pm	Mesa/ES-102	Gomez, R	01-31 to 05-28	16
<b>DANC 120B ** • Hip Hop II • 1.5 Units</b>						
82482	MW	7:00-8:15pm	Mesa/L-102	Staff	01-31 to 05-28	16
86289	TTh	12:45-2:00pm	Mesa/ES-102	Gomez, R	01-31 to 05-28	16
<b>DANC 120C ** • Hip Hop III • 1.5 Units</b>						
82485	MW	7:00-8:15pm	Mesa/L-102	Staff	01-31 to 05-28	16
86291	TTh	12:45-2:00pm	Mesa/ES-102	Gomez, R	01-31 to 05-28	16
<b>DANC 120D ** • Hip Hop IV • 1.5 Units</b>						
82487	MW	7:00-8:15pm	Mesa/L-102	Staff	01-31 to 05-28	16
86292	TTh	12:45-2:00pm	Mesa/ES-102	Gomez, R	01-31 to 05-28	16
<b>DANC 126A ** • Mid-Eastern Dance I • 1 Unit</b>						
86446	MW	6:00-7:25pm	Mesa/ES-102	Hollands, L	01-31 to 05-28	16
<b>DANC 126B ** • Mid-Eastern Dance II • 1 Unit</b>						
86447	MW	6:00-7:25pm	Mesa/ES-102	Hollands, L	01-31 to 05-28	16
<b>DANC 126C ** • Belly Dance III • 1 Unit</b>						
86448	MW	6:00-7:25pm	Mesa/ES-102	Hollands, L	01-31 to 05-28	16
<b>DANC 126D ** • Belly Dance IV • 1 Unit</b>						
86449	MW	6:00-7:25pm	Mesa/ES-102	Hollands, L	01-31 to 05-28	16
<b>DANC 135A ** • Jazz Dance I • 1.5 Units</b>						
82503	MW	11:10am-12:25pm	Mesa/L-116	Flournoy, D	01-31 to 05-28	16
<b>DANC 135B ** • Jazz Dance II • 1.5 Units</b>						
82504	MW	11:10am-12:25pm	Mesa/L-116	Flournoy, D	01-31 to 05-28	16
<b>DANC 135C ** • Jazz Dance III • 1.5 Units</b>						
82505	MW	11:10am-12:25pm	Mesa/L-116	Flournoy, D	01-31 to 05-28	16
<b>DANC 135D ** • Jazz Dance IV • 1.5 Units</b>						
82506	MW	11:10am-12:25pm	Mesa/L-116	Flournoy, D	01-31 to 05-28	16
<b>DANC 140A ** • Modern Dance I • 1.5 Units</b>						
82508	TTh	9:35-10:55am	Mesa/L-116	Barton, B	01-31 to 05-28	16

\* Prerequisite, corequisite, advisory or limitation on enrollment

# Pass/No Pass available ## Pass/No Pass Only

@ Off-campus locations are in **bold type**. See last page of schedule for location details.

## DANCE *continued*

CN	Days	Time	Location	Instructor	Start/End Date	Weeks
<b>DANC 140B *# • Modern Dance II • 1.5 Units</b>						
82509	TTh	9:35-10:55am	Mesa/L-116	Barton, B	01-31 to 05-28	16
<b>DANC 140C *# • Modern Dance III • 1.5 Units</b>						
82510	TTh	9:35-10:55am	Mesa/L-116	Barton, B	01-31 to 05-28	16
<b>DANC 140D *# • Modern Dance IV • 1.5 Units</b>						
82511	TTh	9:35-10:55am	Mesa/L-116	Barton, B	01-31 to 05-28	16
<b>DANC 145A *# • Ballroom Dance I • 1 Unit</b>						
85159	F	6:00-8:00pm	Mesa/ES-102	Boskin-Mullen, N	01-31 to 05-28	16
<b>DANC 145B *# • Ballroom Dance II • 1 Unit</b>						
85160	F	6:00-8:00pm	Mesa/L-116	Boskin-Mullen, N	01-31 to 05-28	16
<b>DANC 160A # • Pilates - Stretch and Conditioning • 1.5 Units</b>						
83003	MW	8:00-9:35am	Mesa/REMOTE	Chun, A	01-31 to 05-28	16
<b>DANC 160B *# • Pilates - Alignment and Correctives • 1.5 Units</b>						
83004	MW	8:00-9:35am	Mesa/REMOTE	Chun, A	01-31 to 05-28	16
<b>DANC 177A *# • Dance Improvisation • 1.5 Units</b>						
85162	TTh	7:00-8:20pm	Mesa/L-116	Jensen Ismay, F	01-31 to 05-28	16
<b>DANC 177B *# • Dance Improvisation II • 1.5 Units</b>						
85163	TTh	7:00-8:20pm	Mesa/L-116	Jensen Ismay, F	01-31 to 05-28	16
<b>DANC 181 *# • History of Dance • 3 Units</b>						
82886	Fully Online Course		Mesa/WEB	Barton, B	01-31 to 03-26	8
82887	Fully Online Course		Mesa/WEB	Staff	04-04 to 05-28	8
86451	TTh	11:10am-12:30pm	Mesa/SB-101	Flournoy, D	01-31 to 05-28	16
<b>DANC 183 • Music for Dance • 2 Units</b>						
82512	Fully Online Course		Mesa/WEB	Flournoy, D	01-31 to 05-28	16

## DENTAL ASSISTING

<b>DENA 50 * • Dental Communications • 3 Units</b>						
82412	Partially Online Course	Mesa/WEB	Allen-Hydo, H	01-31 to 03-26	8	
	T 4:00-6:00pm	Mesa/S-119	Allen-Hydo, H	01-31 to 03-26	8	
<b>DENA 56 * • Basic Dental Science • 3.5 Units</b>						
82413	Th 4:00-6:00pm	Mesa/S-119	Allen-Hydo, H	01-31 to 05-28	16	
	Partially Online Course	Mesa/WEB	Allen-Hydo, H	01-31 to 05-28	16	
<b>DENA 60 * • Clinical Business Management • 1.5 Units</b>						
82414	W 11:35am-12:55pm	Mesa/S-119	Contreras, A	01-31 to 05-28	16	
<b>DENA 60L * • Clinical Business Management Lab • 1 Unit</b>						
82415	Partially Online Course	Mesa/WEB	Wait, K	01-31 to 05-28	16	
	Th 8:00-9:20am	Mesa/S-303	Wait, K	01-31 to 05-28	16	
83142	Partially Online Course	Mesa/WEB	Staff	01-31 to 05-28	16	
	M 2:50-4:10pm	Mesa/S-303	Staff	01-31 to 05-28	16	
<b>DENA 62 * • Dental Specialties I • 2.5 Units</b>						
82532	W 11:35am-12:55pm	Mesa/S-119	Perkins, C	01-31 to 05-28	16	
	Partially Online Course	Mesa/WEB	Perkins, C	01-31 to 05-28	16	
<b>DENA 62L * • Dental Specialties I Laboratory • 2 Units</b>						
83143	M 8:00-11:05am	Mesa/S-117	Burk, T	01-31 to 05-28	16	
	Th 9:40am-12:45pm	Mesa/S-117	Wait, K	01-31 to 05-28	16	
83144	Th 12:55-4:00pm	Mesa/S-102	Wait, K	01-31 to 05-28	16	
	M 11:35am-2:40pm	Mesa/S-102	Burk, T	01-31 to 05-28	16	

## DENTAL ASSISTING *continued*

CN	Days	Time	Location	Instructor	Start/End Date	Weeks
<b>DENA 82 * • Dental Specialties II • 2.5 Units</b>						
82416	W	11:35am-12:55pm	Mesa/S-119	Perkins, C	01-31 to 05-28	16
	Partially Online Course		Mesa/WEB	Perkins, C	01-31 to 05-28	16
<b>DENA 82L * • Dental Specialties II Lab • 2 Units</b>						
83145	W	8:00-11:05am	Mesa/S-117	Contreras, A	01-31 to 05-28	16
	F	8:00-11:05am	Mesa/S-117	Staff	01-31 to 05-28	16
83146	F	11:35am-2:40pm	Mesa/S-117	Staff	01-31 to 05-28	16
	W	1:15-4:20pm	Mesa/S-117	Contreras, A	01-31 to 05-28	16
<b>DENA 83B * • Directed Clinical Practice • 4.5 Units</b>						
82417	TBA		Mesa/CLSRM	Wait, K	01-31 to 05-28	16
<b>DENA 139 * • Dental Radiography II • 0.5 Units</b>						
82418	MTWTh	8:30-9:50am	Mesa/S-112	Shelhamer, G	01-02 to 01-31	4
82419	MTWTh	10:30-11:50am	Mesa/S-112	Shelhamer, G	01-02 to 01-31	4
82420	MTWTh	12:30-1:50pm	Mesa/S-112	Staff	01-02 to 01-31	4
82421	MTWTh	2:30-3:50pm	Mesa/S-112	Perkins, C	01-02 to 01-31	4

## DISABILITY SUPPORT PROGRAMS AND SERVICES

<b>DSPS 21 *## • Accessible Computing Lab • 2 Units</b>						
81838	TBA		Mesa/LRC-110	Kuo, T	01-31 to 05-28	16
<b>DSPS 42 ## • Basic Skills Applied Study Strategies • 1 Unit</b>						
82544	TBA		Mesa/LRC-110	Kuo, T	01-31 to 05-28	16

## DRAMATIC ARTS

<b>DRAM 70 *# • Digital Video Production for the Dramatic Arts • 3 Units</b>						
86557	TTh	8:30-10:55am	Mesa/B-109	Keller, J	01-31 to 05-28	16
<b>DRAM 71 *# • Digital Video Production for the Dramatic Arts II • 3 Units</b>						
86558	TTh	8:30-10:55am	Mesa/B-109	Keller, J	01-31 to 05-28	16
<b>DRAM 100B * • Fundamentals of Performance and Production II • 4 Units</b>						
82808	MTWTh	11:10am-2:20pm	Mesa/CT	Ye, G	01-31 to 05-28	16
	MTWTh	11:10am-2:20pm	Mesa/CT	Woo, D	01-31 to 05-28	16
<b>DRAM 104B * • Theatre Company Performance II • 1 Unit</b>						
82985	TBA		Mesa/C1-Stage	Keller, J	01-31 to 05-28	16
<b>DRAM 105 *# • Introduction to Dramatic Arts • 3 Units</b>						
82280	TTh	9:35-10:50am	Mesa/CT	Polak, J	01-31 to 05-28	16
82281	Fully Online Course		Mesa/WEB	Polak, J	01-31 to 05-28	16
82507	Fully Online Course		Mesa/WEB	Staff	01-03 to 01-29	4
<b>DRAM 106 * • Acting for Radio/Voice-Over • 3 Units</b>						
82970	Fully Online Course		Mesa/WEB	Keller, J	01-31 to 05-28	16
<b>DRAM 108 * • Playwriting • 3 Units</b>						
86559	Fully Online Course		Mesa/WEB	Staff	01-31 to 05-28	16
<b>DRAM 119 *# • Acting for Film and Television • 3 Units</b>						
82286	MWF	9:25-11:00am	Mesa/C1-101	Keller, J	01-31 to 05-28	16
<b>DRAM 124 * • Makeup for the Stage • 3 Units</b>						
82288	MW	2:30-5:00pm	Mesa/C1-121	Woo, D	01-31 to 05-28	16

During District declared emergencies, Partially Online Courses may be changed to an online format. In the event that the course location changes, students will be notified. Please visit <http://schedule.sdccd.edu/> to confirm class meeting details and technology requirements.

**SPRING 2022 • [www.sdmesa.edu](http://www.sdmesa.edu)**

## DRAMATIC ARTS *continued*

CN	Days	Time	Location	Instructor	Start/End Date	Weeks
<b>DRAM 132 * • Beginning Acting • 3 Units</b>						
82294	MWF	9:30-11:00am	Mesa/CT/Stage	Ye, G	01-31 to 05-28	16
<b>DRAM 133 ** • Intermediate Acting • 3 Units</b>						
82300	MWF	9:30-11:00am	Mesa/CT/Stage	Ye, G	01-31 to 05-28	16
<b>DRAM 150 # • Cinema as Art and Communication I • 3 Units</b>						
82305	Fully Online Course		Mesa/WEB	Deckelbaum, S	01-31 to 05-28	16
<b>DRAM 151 # • Cinema as Art and Communication II • 3 Units</b>						
82496	Fully Online Course		Mesa/WEB	Deckelbaum, S	01-31 to 05-28	16
<b>DRAM 165 ** • Introduction to Stage Movement • 3 Units</b>						
86560	F	11:00am-2:10pm	Mesa/CT	Ye, G	01-31 to 05-28	16
<b>DRAM 235 ** • Literature to Life-A Scene Study Course • 2 Units</b>						
86561	TBA		Mesa/CT	Ye, G	01-31 to 05-28	16

## ECONOMICS

<b>ECON 120 * • Principles of Macroeconomics • 3 Units</b>						
81472	Fully Online Course		Mesa/WEB	Song, X	01-31 to 05-28	16
81477	Fully Online Course		Mesa/WEB	Song, X	01-31 to 05-28	16
81478	Fully Online Course		Mesa/WEB	Song, X	01-31 to 05-28	16
81484	Fully Online Course		Mesa/WEB	Song, X	01-31 to 05-28	16
81485	MW	11:10am-12:35pm	Mesa/BT-201	Abajian, M	01-31 to 05-28	16
81486	Fully Online Course		Mesa/WEB	Abajian, M	01-31 to 05-28	16
81487	Fully Online Course		Mesa/WEB	Ray Chaudhuri, E	01-31 to 03-26	8
81492	TTh	9:35-11:00am	Mesa/BT-101	Gordon, R	01-31 to 05-28	16
81499	Partially Online Course		Mesa/WEB	Song, X	04-04 to 05-28	8
	T	12:45-3:35pm	Mesa/BT-108	Song, X	04-04 to 05-28	8
81500	Fully Online Course		Mesa/WEB	Banae, M	01-31 to 05-28	16
81501	Fully Online Course		Mesa/WEB	Banae, M	01-31 to 05-28	16
82070	Fully Online Course		Mesa/WEB	Song, X	01-03 to 01-29	4
82071	Fully Online Course		Mesa/WEB	Song, X	01-03 to 01-29	4
83044	Fully Online Course		Mesa/WEB	Abajian, M	01-03 to 01-29	4
<b>ECON 121 * • Principles of Microeconomics • 3 Units</b>						
81502	Fully Online Course		Mesa/WEB	Ray Chaudhuri, E	04-04 to 05-28	8
81503	MW	12:45-2:10pm	Mesa/BT-201	Abajian, M	01-31 to 05-28	16
81504	Fully Online Course		Mesa/WEB	Abajian, M	01-31 to 05-28	16
81506	Fully Online Course		Mesa/WEB	Abajian, M	01-31 to 05-28	16
81508	Fully Online Course		Mesa/WEB	Banae, M	01-31 to 05-28	16
81509	Fully Online Course		Mesa/WEB	Morshed, T	01-31 to 05-28	16
81511	Th	12:45-3:35pm	Mesa/BT-108	Song, X	04-04 to 05-28	8
	Partially Online Course		Mesa/WEB	Song, X	04-04 to 05-28	8
81512	Fully Online Course		Mesa/WEB	Cullivan, M	01-31 to 05-28	16
81522	Fully Online Course		Mesa/WEB	Morshed, T	01-31 to 05-28	16
81524	Fully Online Course		Mesa/WEB	Song, X	01-31 to 03-26	8
82074	Fully Online Course		Mesa/WEB	Abajian, M	01-03 to 01-29	4
82230	Fully Online Course		Mesa/WEB	Abajian, M	01-03 to 01-29	4
83045	Fully Online Course		Mesa/WEB	Song, X	01-03 to 01-29	4

## EDUCATION

<b>EDUC 100 *** • Tutor Training • 1 Unit</b>						
86355	F	8:00am-12:30pm	Mesa/REMOTE	Manasse, M	01-03 to 01-22	3
	Fully Online Course		Mesa/WEB	Manasse, M	01-03 to 01-22	3
86490	Fully Online Course		Mesa/WEB	Staff	04-04 to 04-23	3
	F	8:00am-12:30pm	Mesa/REMOTE	Staff	04-04 to 04-23	3

## EDUCATION *continued*

<b>EDUC 200 * • Teaching as a Profession • 2 Units</b>						
82490	Fully Online Course		Mesa/WEB	Kimpton-Lorence, L	01-31 to 05-28	16
82491	Fully Online Course		Mesa/WEB	Kimpton-Lorence, L	01-31 to 05-28	16
<b>EDUC 203 ** • Field Experience for Prospective Teachers • 1 Unit</b>						
82492	Fully Online Course		Mesa/WEB	Kimpton-Lorence, L	01-31 to 05-28	16
83116	Fully Online Course		Mesa/WEB	Kimpton-Lorence, L	01-31 to 05-28	16

## ENGINEERING

<b>ENGE 101 ** • Introduction to Engineering • 1.5 Units</b>						
82299	M	2:20-3:45pm	Mesa/MS-111	Zia Amirhosseini, D	01-31 to 05-28	16
<b>ENGE 116 * • Computational Methods in Engineering • 3 Units</b>						
82307	F	12:00-5:10pm	Mesa/MS-213	GhasemiBahraseman, H	01-31 to 05-28	16
<b>ENGE 151 ** • Engineering Drawing • 2 Units</b>						
82301	TTh	5:30-8:30pm	Mesa/MS-209	Mohssenzadeh, M	01-31 to 05-28	16
82302	MW	5:30-8:35pm	Mesa/MS-213	Mohssenzadeh, M	01-31 to 05-28	16
82303	S	9:35am-4:05pm	Mesa/MS-109	Staff	01-31 to 05-28	16
<b>ENGE 200 ** • Statics • 3 Units</b>						
82304	TTh	12:45-2:10pm	Mesa/MS-318	Mohssenzadeh, M	01-31 to 05-28	16
<b>ENGE 210 * • Properties of Materials • 3 Units</b>						
82306	MW	12:45-2:10pm	Mesa/MS-102	Staff	01-31 to 05-28	16
<b>ENGE 250 * • Dynamics • 3 Units</b>						
82308	TTh	3:35-4:50pm	Mesa/MS-111	GhasemiBahraseman, H	01-31 to 05-28	16
<b>ENGE 260 * • Electric Circuits • 3 Units</b>						
82309	MW	5:30-6:55pm	Mesa/MS-111	Zia Amirhosseini, D	01-31 to 05-28	16

## ENGLISH

<b>ENGL 101 ** • Reading and Composition • 3 Units</b>						
81659	MW	12:45-2:10pm	Mesa/SB-204	Peters, R	01-31 to 05-28	16
81660	MW	8:00-9:25am	Mesa/SB-204	Peters, R	01-31 to 05-28	16
81661	Fully Online Course		Mesa/WEB	Motaleb, P	01-31 to 05-28	16
81662	Fully Online Course		Mesa/WEB	Staff	01-31 to 05-28	16
81663	Partially Online Course		Mesa/WEB	Hodges, A	01-31 to 05-28	16
	T	9:35-11:00am	Mesa/SB-204	Hodges, A	01-31 to 05-28	16
81664	Th	9:35-11:00am	Mesa/SB-204	Hodges, A	01-31 to 05-28	16
	Partially Online Course		Mesa/WEB	Hodges, A	01-31 to 05-28	16
81665	TTh	11:10am-12:35pm	Mesa/REMOTE	Rosecliffe, B	01-31 to 05-28	16
81666	Fully Online Course		Mesa/WEB	Hodges, A	01-31 to 05-28	16
81667	MW	9:35-11:00am	Mesa/SB-204	Peters, R	01-31 to 05-28	16
81668	Partially Online Course		Mesa/WEB	Edmundson, R	01-31 to 05-28	16
	M	9:35-11:00am	Mesa/G-109	Edmundson, R	01-31 to 05-28	16
81669	M	8:00-9:25am	Mesa/G-109	Edmundson, R	01-31 to 05-28	16
	Partially Online Course		Mesa/WEB	Edmundson, R	01-31 to 05-28	16
81670	Partially Online Course		Mesa/WEB	Edmundson, R	01-31 to 05-28	16
	M	11:10am-12:35pm	Mesa/G-109	Edmundson, R	01-31 to 05-28	16
81671	MW	8:00-9:25am	Mesa/SB-221	Hoffman, A	01-31 to 05-28	16
81672	TTh	8:00-9:25am	Mesa/SB-221	Hoffman, A	01-31 to 05-28	16
81673	Fully Online Course		Mesa/WEB	Freeman, V	01-31 to 05-28	16
81674	TTh	11:10am-12:35pm	Mesa/REMOTE	Wing, S	01-31 to 05-28	16
81675	TTh	12:45-2:10pm	Mesa/REMOTE	Wing, S	01-31 to 05-28	16
81676	TTh	2:20-3:45pm	Mesa/REMOTE	Rosecliffe, B	01-31 to 05-28	16
81677	Fully Online Course		Mesa/WEB	Cox, K	01-31 to 05-28	16
81678	Fully Online Course		Mesa/WEB	Cox, K	01-31 to 05-28	16

\* Prerequisite, corequisite, advisory or limitation on enrollment

# Pass/No Pass available ## Pass/No Pass Only

@ Off-campus locations are in **bold type**. See last page of schedule for location details.

## ENGLISH *continued*

CN	Days	Time	Location	Instructor	Start/End Date	Weeks
81679	Fully Online Course		Mesa/WEB	Freeman, V	01-31 to 05-28	16
81680	TTh	9:35-11:00am	Mesa/REMOTE	Smith, R	01-31 to 05-28	16
81681	Fully Online Course		Mesa/WEB	Staff	01-31 to 05-28	16
81682	MW	9:35-11:00am	Mesa/I4-207	Hoskins, J	01-31 to 05-28	16
81685	MW	11:10am-12:35pm	Mesa/I4-207	Hoskins, J	01-31 to 05-28	16
81686	Fully Online Course		Mesa/WEB	Phelps, J	01-31 to 05-28	16
81687	Fully Online Course		Mesa/WEB	Phelps, J	01-31 to 05-28	16
81688	Fully Online Course		Mesa/WEB	Kimpton-Lorence, L	01-31 to 05-28	16
81692	Fully Online Course		Mesa/WEB	Barhoum, S	01-31 to 03-26	8
81693	Fully Online Course		Mesa/WEB	Barhoum, S	01-31 to 03-26	8
81696	Partially Online Course		Mesa/WEB	Barhoum, S	01-31 to 03-26	8
	M	8:00-11:00am	Mesa/D-108	Barhoum, S	01-31 to 03-26	8
81697	W	6:35-8:00pm	Mesa/REMOTE	Johnson, P	01-31 to 05-28	16
	Fully Online Course		Mesa/WEB	Johnson, P	01-31 to 05-28	16
81745	TTh	11:10am-12:35pm	Mesa/REMOTE	Viswanathan, U	01-31 to 05-28	16
81860	TTh	8:00-9:25am	Mesa/REMOTE	Smith, R	01-31 to 05-28	16
81916	Fully Online Course		Mesa/WEB	Motaleb, P	01-03 to 01-29	4
81917	Fully Online Course		Mesa/WEB	Cox, K	01-03 to 01-29	4
81922	Fully Online Course		Mesa/WEB	Elder, J	01-03 to 01-29	4
82057	Fully Online Course		Mesa/WEB	Sanchez, A	01-31 to 05-28	16
82058	Fully Online Course		Mesa/WEB	Sanchez, A	01-31 to 05-28	16
82542	M	6:35-9:50pm	Mesa/G-109	Hoffman, A	01-31 to 05-28	16
82564	TTh	9:35-11:00am	Mesa/SB-221	Hoffman, A	01-31 to 05-28	16
82568	Partially Online Course		Mesa/WEB	Freeman, V	01-31 to 05-28	16
	W	11:10am-12:35pm	Mesa/SB-204	Freeman, V	01-31 to 05-28	16
83110	F	9:35am-12:35pm	Mesa/G-109	Staff	01-31 to 03-26	8
	Partially Online Course		Mesa/WEB	Staff	01-31 to 03-26	8
83111	Fully Online Course		Mesa/WEB	Praniewicz, B	01-31 to 03-26	8
83130	TTh	8:00-9:25am	Mesa/D-108	Zimmerman, M	01-31 to 05-28	16
83131	TTh	11:10am-12:35pm	Mesa/D-108	Zimmerman, M	01-31 to 05-28	16
83132	TTh	12:45-2:10pm	Mesa/D-108	Zimmerman, M	01-31 to 05-28	16
83133	Fully Online Course		Mesa/WEB	Staff	04-04 to 05-28	8
85836	TTh	12:45-2:10pm	Mesa/REMOTE	Smith, R	01-31 to 05-28	16
85842	MW	12:45-2:10pm	Mesa/REMOTE	Vienna, O	01-31 to 05-28	16

### ENGL 101X \* • ENGL 31/ENGL 101 • 5 Units

82860	Fully Online Course		Mesa/WEB	Kalchik, J	01-31 to 05-28	16
	M	8:00-9:05am	Mesa/REMOTE	Kalchik, J	01-31 to 05-28	16
	W	8:00-9:00am	Mesa/REMOTE	Kalchik, J	01-31 to 05-28	16
82861	F	9:35am-12:00pm	Mesa/REMOTE	Staff	02-22 to 05-28	14
	Fully Online Course		Mesa/WEB	Staff	02-22 to 05-28	14
82862	Partially Online Course		Mesa/WEB	Sullivan, C	01-31 to 05-28	16
	W	9:35am-12:40pm	Mesa/C1-121	Sullivan, C	01-31 to 05-28	16
82863	T	9:35am-12:40pm	Mesa/B-101	Alfonsi, M	01-31 to 05-28	16
	Partially Online Course		Mesa/WEB	Alfonsi, M	01-31 to 05-28	16
82864	Partially Online Course		Mesa/WEB	Smith, W	01-31 to 05-28	16
	T	8:00-11:05am	Mesa/B-104	Smith, W	01-31 to 05-28	16
82865	M	8:00-11:20am	Mesa/B-105	Pickford, R	01-31 to 05-28	16
	Partially Online Course		Mesa/WEB	Pickford, R	01-31 to 05-28	16
82866	W	9:35am-12:40pm	Mesa/B-101	Alfonsi, M	01-31 to 05-28	16
	Partially Online Course		Mesa/WEB	Alfonsi, M	01-31 to 05-28	16
82867	Partially Online Course		Mesa/WEB	Cost, J	01-31 to 05-28	16
	T	9:35am-12:40pm	Mesa/B-105	Cost, J	01-31 to 05-28	16
82868	Partially Online Course		Mesa/WEB	Cost, J	01-31 to 05-28	16
	W	9:35am-12:40pm	Mesa/B-105	Cost, J	01-31 to 05-28	16
83121	M	12:45-4:05pm	Mesa/B-105	Orona, C	01-31 to 05-28	16
	Partially Online Course		Mesa/WEB	Orona, C	01-31 to 05-28	16
83180	Fully Online Course		Mesa/WEB	Viswanathan, U	02-28 to 05-28	12
	F	9:35am-12:35pm	Mesa/REMOTE	Viswanathan, U	02-28 to 05-28	12
85856	W	8:00-11:05am	Mesa/B-104	Smith, W	01-31 to 05-28	16
	Partially Online Course		Mesa/WEB	Smith, W	01-31 to 05-28	16
85860	Partially Online Course		Mesa/WEB	Smith, W	01-31 to 05-28	16
	Th	6:35-9:40pm	Mesa/G-109	Smith, W	01-31 to 05-28	16

## ENGLISH *continued*

85861	W	9:35-10:35am	Mesa/REMOTE	Kalchik, J	01-31 to 05-28	16
	M	9:35-10:40am	Mesa/REMOTE	Kalchik, J	01-31 to 05-28	16
	Fully Online Course		Mesa/WEB	Kalchik, J	01-31 to 05-28	16
85864	M	11:10am-2:30pm	Mesa/B-104	Escamilla, R	01-31 to 05-28	16
	Partially Online Course		Mesa/WEB	Escamilla, R	01-31 to 05-28	16
85865	W	11:10am-2:15pm	Mesa/B-104	Escamilla, R	01-31 to 05-28	16
	Partially Online Course		Mesa/WEB	Escamilla, R	01-31 to 05-28	16

### ENGL 105 \*\* • Composition and Literature • 3 Units

81707	M	8:00-9:35am	Mesa/D-106	Duchow, D	01-31 to 05-28	16
	Partially Online Course		Mesa/WEB	Duchow, D	01-31 to 05-28	16
81708	TTh	9:35-11:00am	Mesa/D-107	Gregg, J	01-31 to 05-28	16
81709	Partially Online Course		Mesa/WEB	Duchow, D	01-31 to 05-28	16
	M	9:35-11:00am	Mesa/D-106	Duchow, D	01-31 to 05-28	16
81710	Fully Online Course		Mesa/WEB	Moreno Ikari, J	01-31 to 03-26	8
81724	W	11:10am-12:35pm	Mesa/REMOTE	Wing, S	01-31 to 05-28	16
	Fully Online Course		Mesa/WEB	Wing, S	01-31 to 05-28	16
81726	Partially Online Course		Mesa/WEB	Moreno Ikari, J	01-31 to 05-28	16
	W	9:35-11:00am	Mesa/D-106	Moreno Ikari, J	01-31 to 05-28	16
81914	Fully Online Course		Mesa/WEB	Kaluzhski, S	01-31 to 05-28	16
82800	T	11:10am-12:35pm	Mesa/D-107	Villalobos, J	01-31 to 05-28	16
	Partially Online Course		Mesa/WEB	Villalobos, J	01-31 to 05-28	16

### ENGL 105X \* • English 31/English 105 • 5 Units

85866	Partially Online Course		Mesa/WEB	Sullivan, C	01-31 to 05-28	16
	M	9:35am-12:55pm	Mesa/C1-121	Sullivan, C	01-31 to 05-28	16

### ENGL 202 \*\* • Introduction to Linguistics • 3 Units

82558	TTh	11:10am-12:35pm	Mesa/SB-221	Kushkaki, M	01-31 to 05-28	16
-------	-----	-----------------	-------------	-------------	----------------	----

### ENGL 205 \*\* • Critical Thinking and Intermediate Composition • 3 Units

81758	Partially Online Course		Mesa/WEB	Allred, M	01-31 to 05-28	16
	W	11:10am-12:35pm	Mesa/K-109E	Allred, M	01-31 to 05-28	16
81759	Fully Online Course		Mesa/WEB	Pickford, R	01-31 to 05-28	16
81760	Fully Online Course		Mesa/WEB	Staff	01-31 to 03-26	8
81762	T	12:45-2:10pm	Mesa/K-109E	Derilo, J	01-31 to 05-28	16
	Partially Online Course		Mesa/WEB	Derilo, J	01-31 to 05-28	16
81763	Fully Online Course		Mesa/WEB	Villalobos, J	01-31 to 05-28	16
81764	Fully Online Course		Mesa/WEB	Duchow, D	01-31 to 05-28	16
81765	Fully Online Course		Mesa/WEB	Villalobos, J	01-31 to 05-28	16
81766	Fully Online Course		Mesa/WEB	Alfonsi, M	01-31 to 05-28	16
81767	Fully Online Course		Mesa/WEB	Rodrigo, R	01-31 to 05-28	16
81768	Fully Online Course		Mesa/WEB	Lacher, K	01-31 to 05-28	16
81769	Fully Online Course		Mesa/WEB	Duchow, D	01-31 to 05-28	16
81771	Fully Online Course		Mesa/WEB	Escamilla, R	01-31 to 05-28	16
81772	Fully Online Course		Mesa/WEB	Escamilla, R	01-31 to 05-28	16
81773	Fully Online Course		Mesa/WEB	Morrow, C	01-31 to 05-28	16
81774	Fully Online Course		Mesa/WEB	Allred, M	01-31 to 05-28	16
81775	TTh	12:45-2:10pm	Mesa/SB-221	Kushkaki, M	01-31 to 05-28	16
81776	M	2:20-3:45pm	Mesa/SB-221	Praniewicz, B	01-31 to 05-28	16
	Partially Online Course		Mesa/WEB	Praniewicz, B	01-31 to 05-28	16
81777	Fully Online Course		Mesa/WEB	Barhoum, S	04-04 to 05-28	8
81778	Fully Online Course		Mesa/WEB	Barhoum, S	04-04 to 05-28	8
81779	Partially Online Course		Mesa/WEB	Praniewicz, B	01-31 to 05-28	16
	Th	2:20-3:45pm	Mesa/SB-221	Praniewicz, B	01-31 to 05-28	16
81780	Fully Online Course		Mesa/WEB	Morrow, C	01-31 to 05-28	16
81781	TTh	12:45-2:10pm	Mesa/I4-207	Williams, J	01-31 to 05-28	16
81782	W	3:55-7:05pm	Mesa/REMOTE	Starbuck, S	01-31 to 05-28	16
81783	Partially Online Course		Mesa/WEB	Edmundson, R	01-31 to 05-28	16
	T	8:00-9:25am	Mesa/G-109	Edmundson, R	01-31 to 05-28	16
81785	Partially Online Course		Mesa/WEB	Edmundson, R	01-31 to 05-28	16
	T	9:35-11:00am	Mesa/G-109	Edmundson, R	01-31 to 05-28	16



## ENGLISH *continued*

CN	Days	Time	Location	Instructor	Start/End Date	Weeks
81786	T	3:55-5:20pm	Mesa/REMOTE	Starbuck, S	01-31 to 05-28	16
	Fully Online Course		Mesa/WEB	Starbuck, S	01-31 to 05-28	16
81787	W	6:35-9:40pm	Mesa/REMOTE	Kushkaki, M	01-31 to 05-28	16
81789		Fully Online Course	Mesa/WEB	Barhoum, S	04-04 to 05-28	8
81790	M	8:00-11:00am	Mesa/D-108	Barhoum, S	04-04 to 05-28	8
	Partially Online Course		Mesa/WEB	Barhoum, S	04-04 to 05-28	8
81791		Fully Online Course	Mesa/WEB	Kushkaki, M	01-31 to 03-26	8
81792		Fully Online Course	Mesa/WEB	Kushkaki, M	04-04 to 05-28	8
81793	TTh	12:45-2:10pm	Mesa/REMOTE	Starbuck, S	01-31 to 05-28	16
81794	TTh	11:10am-12:35pm	Mesa/REMOTE	Starbuck, S	01-31 to 05-28	16
81795	MW	9:35-11:00am	Mesa/REMOTE	Tucker, M	01-31 to 05-28	16
81796		Fully Online Course	Mesa/WEB	Duchow, D	01-31 to 05-28	16
	T	9:35-11:00am	Mesa/REMOTE	Duchow, D	01-31 to 05-28	16
81798		Fully Online Course	Mesa/WEB	Vienna, O	01-31 to 05-28	16
81799	MW	12:45-2:10pm	Mesa/REMOTE	Tucker, M	01-31 to 05-28	16
81801	MW	11:10am-12:35pm	Mesa/REMOTE	Tucker, M	01-31 to 05-28	16
81802		Partially Online Course	Mesa/WEB	Kalchik, J	01-31 to 05-28	16
	T	8:00-9:25am	Mesa/B-101	Kalchik, J	01-31 to 05-28	16
81803	TTh	11:10am-12:35pm	Mesa/I4-207	Williams, J	01-31 to 05-28	16
81810		Partially Online Course	Mesa/WEB	Pickford, R	01-31 to 05-28	16
	T	9:35-11:00am	Mesa/D-107	Pickford, R	01-31 to 05-28	16
81812	Th	9:35-11:00am	Mesa/D-108	Pickford, R	01-31 to 05-28	16
	Partially Online Course		Mesa/WEB	Pickford, R	01-31 to 05-28	16
81813	MW	2:20-3:45pm	Mesa/K-109E	Coddon, D	01-31 to 05-28	16
81814	MW	12:45-2:10pm	Mesa/K-109E	Coddon, D	01-31 to 05-28	16
81829	T	6:35-9:40pm	Mesa/REMOTE	Starbuck, S	01-31 to 05-28	16
81835		Fully Online Course	Mesa/WEB	Duchow, D	01-31 to 05-28	16
	W	9:35-11:00am	Mesa/REMOTE	Duchow, D	01-31 to 05-28	16
81842		Partially Online Course	Mesa/WEB	Motaleb, P	01-31 to 05-28	16
	T	9:35-11:00am	Mesa/D-106	Motaleb, P	01-31 to 05-28	16
81845	M	9:35-11:00am	Mesa/K-109E	Phelps, J	01-31 to 05-28	16
	Partially Online Course		Mesa/WEB	Phelps, J	01-31 to 05-28	16
81905		Fully Online Course	Mesa/WEB	Walker, R	01-03 to 01-29	4
81906		Fully Online Course	Mesa/WEB	Barhoum, S	01-03 to 01-29	4
82061	TTh	12:45-2:10pm	Mesa/G-107	Sanchez, A	01-31 to 05-28	16
82111	Th	9:35-11:00am	Mesa/REMOTE	Johnson, P	01-31 to 05-28	16
	Fully Online Course		Mesa/WEB	Johnson, P	01-31 to 05-28	16
82583		Partially Online Course	Mesa/WEB	Motaleb, P	01-31 to 05-28	16
	T	11:10am-12:35pm	Mesa/D-106	Motaleb, P	01-31 to 05-28	16
82806	MW	9:35-11:00am	Mesa/D-107	Rodrigo, R	01-31 to 05-28	16
82987	MW	11:10am-12:35pm	Mesa/D-107	Rodrigo, R	01-31 to 05-28	16
83106		Partially Online Course	Mesa/WEB	Lacher, K	01-31 to 05-28	16
	W	12:45-2:10pm	Mesa/D-108	Lacher, K	01-31 to 05-28	16
83119		Partially Online Course	Mesa/WEB	Kaluzhski, S	01-31 to 05-28	16
	M	8:00-9:25am	Mesa/K-109E	Kaluzhski, S	01-31 to 05-28	16
83120	W	8:00-9:25am	Mesa/K-109E	Kaluzhski, S	01-31 to 05-28	16
	Partially Online Course		Mesa/WEB	Kaluzhski, S	01-31 to 05-28	16

### ENGL 208 \*\* • Introduction to Literature • 3 Units

81719		Fully Online Course	Mesa/WEB	Morrow, C	01-31 to 05-28	16
81721		Fully Online Course	Mesa/WEB	Pickford, R	01-31 to 05-28	16
81915	M	11:10am-12:35pm	Mesa/D-108	Villalobos, J	01-31 to 05-28	16
	Partially Online Course		Mesa/WEB	Villalobos, J	01-31 to 05-28	16

### ENGL 210 \*\* • American Literature I • 3 Units

81741	M	9:35-11:00am	Mesa/REMOTE	Cost, J	01-31 to 05-28	16
	Fully Online Course		Mesa/WEB	Cost, J	01-31 to 05-28	16

### ENGL 211 \*\* • American Literature II • 3 Units

81742	TTh	12:45-2:10pm	Mesa/B-101	Kalchik, J	01-31 to 05-28	16
-------	-----	--------------	------------	------------	----------------	----

### ENGL 215 \*\* • English Literature I: 800-1799 • 3 Units

81844		Fully Online Course	Mesa/WEB	Rodrigo, R	01-31 to 05-28	16
-------	--	---------------------	----------	------------	----------------	----

## ENGLISH *continued*

CN	Days	Time	Location	Instructor	Start/End Date	Weeks
<b>ENGL 216 ** • English Literature II: 1800 – Present • 3 Units</b>						
82563	MW	9:35-11:00am	Mesa/SB-221	Hoffman, A	01-31 to 05-28	16
<b>ENGL 221 ** • Masterpieces of World Literature II: 1600 – Present • 3 Units</b>						
85959		Fully Online Course	Mesa/WEB	Motaleb, P	01-31 to 05-28	16
<b>ENGL 230 ** • Asian American Literature • 3 Units</b>						
82812		Fully Online Course	Mesa/WEB	Derilo, J	04-04 to 05-28	8
<b>ENGL 237 ** • Women in Literature • 3 Units</b>						
85960	W	11:10am-12:35pm	Mesa/D-108	Lacher, K	01-31 to 05-28	16
	Partially Online Course		Mesa/WEB	Lacher, K	01-31 to 05-28	16
<b>ENGL 245A * • Writing Creative Nonfiction • 3 Units</b>						
81711		Fully Online Course	Mesa/WEB	Alfonsi, M	01-31 to 05-28	16
<b>ENGL 245B * • Advanced Creative Nonfiction • 3 Units</b>						
81712		Fully Online Course	Mesa/WEB	Alfonsi, M	01-31 to 05-28	16
<b>ENGL 247A ** • Writing Seminar - Poetry • 3 Units</b>						
81743	Th	6:35-9:40pm	Mesa/SB-204	Starbuck, S	01-31 to 05-28	16
<b>ENGL 247B ** • Advanced Writing Seminar - Poetry • 3 Units</b>						
81744	Th	6:35-9:40pm	Mesa/SB-204	Starbuck, S	01-31 to 05-28	16
<b>ENGL 249A ** • Introduction to Creative Writing I • 3 Units</b>						
81713	W	12:45-2:10pm	Mesa/D-106	Moreno Ikari, J	01-31 to 05-28	16
	Partially Online Course		Mesa/WEB	Derilo, J	01-31 to 05-28	16
<i>CN 81713 is an honors course. For more information visit <a href="http://www.sdmesa.edu/honors">www.sdmesa.edu/honors</a>.</i>						
81746		Fully Online Course	Mesa/WEB	Motaleb, P	01-31 to 05-28	16
81748		Partially Online Course	Mesa/WEB	Allred, M	01-31 to 05-28	16
	T	11:10am-12:35pm	Mesa/K-109E	Allred, M	01-31 to 05-28	16
<b>ENGL 249B ** • Introduction to Creative Writing II • 3 Units</b>						
81714		Partially Online Course	Mesa/WEB	Derilo, J	01-31 to 05-28	16
	W	12:45-2:10pm	Mesa/D-106	Moreno Ikari, J	01-31 to 05-28	16
<i>CN 81714 is an honors course. For more information visit <a href="http://www.sdmesa.edu/honors">www.sdmesa.edu/honors</a>.</i>						
81747		Fully Online Course	Mesa/WEB	Motaleb, P	01-31 to 05-28	16
81749	T	11:10am-12:35pm	Mesa/REMOTE	Allred, M	01-31 to 05-28	16
	Fully Online Course		Mesa/WEB	Allred, M	01-31 to 05-28	16
<b>ENGL 252A ** • Fundamentals of Fiction Writing • 3 Units</b>						
81715	M	12:45-2:10pm	Mesa/D-106	Derilo, J	01-31 to 05-28	16
	Partially Online Course		Mesa/WEB	Derilo, J	01-31 to 05-28	16
<b>ENGL 252B ** • Intermediate Fiction Writing • 3 Units</b>						
81716	M	12:45-2:10pm	Mesa/D-106	Derilo, J	01-31 to 05-28	16
	Partially Online Course		Mesa/WEB	Derilo, J	01-31 to 05-28	16

## ENGLISH LANGUAGE ACQUISITION

### ELAC 15 \*\* • Introduction to English Literacy and Communication • 9 Units

81476	MW	9:35-11:00am	Mesa/K-110A	Orona, C	01-31 to 05-28	16
	Partially Online Course		Mesa/WEB	Orona, C	01-31 to 05-28	16

### ELAC 23 \*\* • Academic Listening and Speaking I • 6 Units

81480	T	9:35-11:00am	Mesa/K-110A	Allred, M	01-31 to 05-28	16
	Partially Online Course		Mesa/WEB	Allred, M	01-31 to 05-28	16

### ELAC 25 \*\* • Integrated Reading, Writing, and Grammar I • 6 Units

82553	W	9:35am-12:45pm	Mesa/K-110A	Orona, C	01-31 to 05-28	16
	Partially Online Course		Mesa/WEB	Orona, C	01-31 to 05-28	16

\* Prerequisite, corequisite, advisory or limitation on enrollment

# Pass/No Pass available ## Pass/No Pass Only

@ Off-campus locations are in **bold type**. See last page of schedule for location details.

## ENGLISH LANGUAGE ACQUISITION

*continued*

CN	Days	Time	Location	Instructor	Start/End Date	Weeks
<b>ELAC 33 ** • Academic Listening and Speaking II • 3 Units</b>						
81483	Partially Online Course		Mesa/WEB	Allred, M	01-31 to 05-28	16
	T	9:35-11:00am	Mesa/K-110A	Allred, M	01-31 to 05-28	16
<b>ELAC 35 ** • Integrated Reading, Writing and Grammar II • 6 Units</b>						
83109	MW	9:35-11:00am	Mesa/K-110B	Alca, M	01-31 to 05-28	16
	Partially Online Course		Mesa/WEB	Alca, M	01-31 to 05-28	16
<b>ELAC 145 ** • Integrated Reading, Writing, and Grammar III • 6 Units</b>						
81488	W	9:35am-12:45pm	Mesa/K-110B	Alca, M	01-31 to 05-28	16
	Partially Online Course		Mesa/WEB	Alca, M	01-31 to 05-28	16

## EXERCISE SCIENCE

<b>EXSC 110A * • Surfing I • 1 Unit</b>						
85505	TTh	8:00-10:00am	Mesa/Gym LB	Fegan, J	02-28 to 05-28	12
<b>EXSC 110B * • Surfing II • 1 Unit</b>						
85508	TTh	8:00-10:00am	Mesa/Gym LB	Fegan, J	02-28 to 05-28	12
<b>EXSC 113A * • Swimming I • 1 Unit</b>						
85352	TTh	6:25-7:50am	Mesa/Pool	Staff	01-31 to 05-28	16
85358	MW	8:00-9:25am	Mesa/Web	Szyndlar, J	01-31 to 05-28	16
85359	TTh	9:35-11:00am	Mesa/Pool	Szyndlar, J	01-31 to 05-28	16
85360	MW	11:10am-12:35pm	Mesa/Pool	Resch, N	01-31 to 05-28	16
86256	TTh	5:30-6:50pm	Mesa/Pool	Staff	01-31 to 05-28	16
<b>EXSC 113B * • Swimming II • 1 Unit</b>						
85513	TTh	6:25-7:50am	Mesa/Pool	Staff	01-31 to 05-28	16
85514	MW	8:00-9:25am	Mesa/Pool	Szyndlar, J	01-31 to 05-28	16
85516	TTh	9:35-11:00am	Mesa/Pool	Szyndlar, J	01-31 to 05-28	16
85517	MW	11:10am-12:35pm	Mesa/Pool	Resch, N	01-31 to 05-28	16
86257	TTh	5:30-6:50pm	Mesa/Pool	Obeirne, J	01-31 to 05-28	16
<b>EXSC 113C * • Swimming III • 1 Unit</b>						
85531	TTh	6:25-7:50am	Mesa/Pool	Staff	01-31 to 05-28	16
85532	MW	8:00-9:25am	Mesa/Pool	Szyndlar, J	01-31 to 05-28	16
85533	TTh	9:35-11:00am	Mesa/Pool	Szyndlar, J	01-31 to 05-28	16
85534	MW	11:10am-12:35pm	Mesa/Pool	Resch, N	01-31 to 05-28	16
86258	TTh	5:30-6:50pm	Mesa/Pool	Obeirne, J	01-31 to 05-28	16
<b>EXSC 113D * • Swimming IV • 1 Unit</b>						
85535	TTh	6:25-7:50am	Mesa/Pool	Staff	01-31 to 05-28	16
85536	MW	8:00-9:25am	Mesa/Pool	Szyndlar, J	01-31 to 05-28	16
85537	TTh	9:35-11:00am	Mesa/Pool	Szyndlar, J	01-31 to 05-28	16
85538	MW	11:10am-12:35pm	Mesa/Pool	Resch, N	01-31 to 05-28	16
86259	TTh	5:30-6:50pm	Mesa/Pool	Obeirne, J	01-31 to 05-28	16
<b>EXSC 118 * • Lifeguard Training • 3 Units</b>						
85539	TTh	11:10am-1:00pm	Mesa/Pool	Fegan, J	01-31 to 03-26	8
<b>EXSC 119 * • Water Safety Instructor • 3 Units</b>						
85540	TTh	11:10am-1:00pm	Mesa/Pool	Fegan, J	04-04 to 05-28	8
<b>EXSC 124A *** • Aerobic and Core Conditioning I • 1 Unit</b>						
81607	Fully Online Course		Mesa/WEB	Watkins Jr, G	01-31 to 05-28	16
81608	Fully Online Course		Mesa/WEB	Staff	01-31 to 05-28	16
81609	Fully Online Course		Mesa/WEB	Watkins Jr, G	01-31 to 05-28	16
81610	Fully Online Course		Mesa/WEB	Curran, T	01-31 to 05-28	16

## EXERCISE SCIENCE *continued*

CN	Days	Time	Location	Instructor	Start/End Date	Weeks
<b>EXSC 124B *** • Aerobic and Core Conditioning II • 1 Unit</b>						
81615	Fully Online Course		Mesa/WEB	Watkins Jr, G	01-31 to 05-28	16
81617	Fully Online Course		Mesa/WEB	Staff	01-31 to 05-28	16
81619	Fully Online Course		Mesa/WEB	Watkins Jr, G	01-31 to 05-28	16
81620	Fully Online Course		Mesa/WEB	Curran, T	01-31 to 05-28	16
<b>EXSC 124C *** • Aerobic and Core Conditioning III • 1 Unit</b>						
81627	Fully Online Course		Mesa/WEB	Watkins Jr, G	01-31 to 05-28	16
82839	Fully Online Course		Mesa/WEB	Staff	01-31 to 05-28	16
82841	Fully Online Course		Mesa/WEB	Watkins Jr, G	01-31 to 05-28	16
82842	Fully Online Course		Mesa/WEB	Curran, T	01-31 to 05-28	16
<b>EXSC 124D *** • Aerobic and Core Conditioning IV • 1 Unit</b>						
82840	Fully Online Course		Mesa/WEB	Staff	01-31 to 05-28	16
82843	Fully Online Course		Mesa/WEB	Staff	01-31 to 05-28	16
82844	Fully Online Course		Mesa/WEB	Staff	01-31 to 05-28	16
82845	Fully Online Course		Mesa/WEB	Staff	01-31 to 05-28	16
<b>EXSC 126A * • Cardio Conditioning I • 1 Unit</b>						
85588	Fully Online Course		Mesa/WEB	Hazlett, J	01-31 to 05-28	16
85589	Fully Online Course		Mesa/WEB	Staff	01-31 to 05-28	16
<b>EXSC 126B * • Cardio Conditioning II • 1 Unit</b>						
85591	Fully Online Course		Mesa/WEB	Hazlett, J	01-31 to 05-28	16
<b>EXSC 130A • Indoor Cycling I • 1 Unit</b>						
85616	MW	9:35-11:00am	Mesa/ES-103	Curran, T	01-31 to 05-28	16
85617	TTh	11:10am-12:35pm	Mesa/ES-103	Hardy, C	01-31 to 05-28	16
85618	TTh	5:30-6:55pm	Mesa/ES-103	Perales, T	01-31 to 05-28	16
<b>EXSC 130B * • Indoor Cycling II • 1 Unit</b>						
85619	MW	9:35-11:00am	Mesa/ES-103	Curran, T	01-31 to 05-28	16
85620	TTh	11:10am-12:35pm	Mesa/ES-103	Hardy, C	01-31 to 05-28	16
85621	TTh	5:30-6:55pm	Mesa/ES-103	Perales, T	01-31 to 05-28	16
<b>EXSC 130C * • Indoor Cycling III • 1 Unit</b>						
85622	MW	9:35-11:00am	Mesa/ES-103	Curran, T	01-31 to 05-28	16
85623	TTh	11:10am-12:35pm	Mesa/ES-103	Hardy, C	01-31 to 05-28	16
85624	TTh	5:30-6:55pm	Mesa/ES-103	Perales, T	01-31 to 05-28	16
<b>EXSC 130D * • Indoor Cycling IV • 1 Unit</b>						
85626	MW	9:35-11:00am	Mesa/ES-103	Curran, T	01-31 to 05-28	16
85627	TTh	11:10am-12:35pm	Mesa/ES-103	Hardy, C	01-31 to 05-28	16
85628	TTh	5:30-6:55pm	Mesa/ES-103	Perales, T	01-31 to 05-28	16
<b>EXSC 139A * • Weight Training I • 0.5 Units</b>						
82911	TTh	9:35-10:55am	Mesa/ES-104	Staff	01-31 to 05-28	16
85644	MW	8:00-9:25am	Mesa/ES-104	Hazlett, J	01-31 to 05-28	16
85645	TTh	8:00-9:20am	Mesa/ES-104	Szyndlar, J	01-31 to 05-28	16
85646	MW	9:35-11:00am	Mesa/ES-104	Szyndlar, J	01-31 to 05-28	16
86464	TTh	4:00-5:00pm	Mesa/ES-104	Hartsock, A	01-31 to 05-28	16
	Partially Online Course		Mesa/WEB	Hartsock, A	01-31 to 05-28	16
86465	MW	4:00-5:00pm	Mesa/ES-104	Hartsock, A	01-31 to 05-28	16
	Partially Online Course		Mesa/WEB	Hartsock, A	01-31 to 05-28	16
86466	MW	7:00-8:00am	Mesa/ES-104	Stucke, J	01-31 to 05-28	16
	Partially Online Course		Mesa/WEB	Stucke, J	01-31 to 05-28	16
86467	Partially Online Course		Mesa/WEB	Stucke, J	01-31 to 05-28	16
	TTh	7:00-8:00am	Mesa/ES-104	Stucke, J	01-31 to 05-28	16
<b>EXSC 139B * • Weight Training II • 0.5 Units</b>						
83154	MW	8:00-9:25am	Mesa/ES-104	Hazlett, J	01-31 to 05-28	16
83158	TTh	8:00-9:20am	Mesa/ES-104	Szyndlar, J	01-31 to 05-28	16
83159	MW	9:35-11:00am	Mesa/ES-104	Szyndlar, J	01-31 to 05-28	16
83160	TTh	9:35-10:55am	Mesa/ES-104	Staff	01-31 to 05-28	16

During District declared emergencies, Partially Online Courses may be changed to an online format. In the event that the course location changes, students will be notified. Please visit <http://schedule.sdccd.edu/> to confirm class meeting details and technology requirements.

**SPRING 2022 • [www.sdmesa.edu](http://www.sdmesa.edu)**

## EXERCISE SCIENCE *continued*

CN	Days	Time	Location	Instructor	Start/End Date	Weeks
86491	Partially Online Course		Mesa/WEB	Hartsock, A	01-31 to 05-28	16
	TTh	4:00-5:00pm	Mesa/ES-104	Hartsock, A	01-31 to 05-28	16
86492	Partially Online Course		Mesa/WEB	Hartsock, A	01-31 to 05-28	16
	MW	4:00-5:00pm	Mesa/ES-104	Hartsock, A	01-31 to 05-28	16
86493	MW	7:00-8:00am	Mesa/ES-104	Stucke, J	01-31 to 05-28	16
	Partially Online Course		Mesa/WEB	Stucke, J	01-31 to 05-28	16
86494	TTh	7:00-8:00am	Mesa/ES-104	Stucke, J	01-31 to 05-28	16
	Partially Online Course		Mesa/WEB	Stucke, J	01-31 to 05-28	16

### EXSC 139C \* • Weight Training III • 0.5 Units

83162	F	6:00-7:10am	Mesa/ES-104	Portugal, J	01-31 to 05-28	16
	MW	6:00-7:00am	Mesa/ES-104	Portugal, J	01-31 to 05-28	16
83167	MW	8:00-9:25am	Mesa/ES-104	Hazlett, J	01-31 to 05-28	16
83168	TTh	8:00-9:20am	Mesa/ES-104	Szyndlar, J	01-31 to 05-28	16
83169	MW	9:35-11:00am	Mesa/ES-104	Szyndlar, J	01-31 to 05-28	16
83173	TTh	9:35-10:55am	Mesa/ES-104	Staff	01-31 to 05-28	16
86134	MW	2:00-3:25pm	Mesa/ES-104	Watkins Jr, G	01-31 to 05-28	16
86135	TTh	2:00-3:20pm	Mesa/ES-104	Chevalier, M	01-31 to 05-28	16
86499	TTh	4:00-5:00pm	Mesa/ES-104	Hartsock, A	01-31 to 05-28	16
	Partially Online Course		Mesa/WEB	Hartsock, A	01-31 to 05-28	16
86500	Partially Online Course		Mesa/WEB	Hartsock, A	01-31 to 05-28	16
	MW	4:00-5:00pm	Mesa/ES-104	Hartsock, A	01-31 to 05-28	16
86501	Partially Online Course		Mesa/WEB	Stucke, J	01-31 to 05-28	16
	MW	7:00-8:00am	Mesa/ES-104	Stucke, J	01-31 to 05-28	16
86502	Partially Online Course		Mesa/WEB	Stucke, J	01-31 to 05-28	16
	TTh	7:00-8:00am	Mesa/ES-104	Stucke, J	01-31 to 05-28	16

### EXSC 139D \* • Weight Training IV • 0.5 Units

86235	F	6:00-7:10am	Mesa/ES-104	Portugal, J	01-31 to 05-28	16
	MW	6:00-7:00am	Mesa/ES-104	Portugal, J	01-31 to 05-28	16
86236	MW	8:00-9:25am	Mesa/ES-104	Hazlett, J	01-31 to 05-28	16
86237	TTh	8:00-9:20am	Mesa/ES-104	Szyndlar, J	01-31 to 05-28	16
86238	MW	9:35-11:00am	Mesa/ES-104	Szyndlar, J	01-31 to 05-28	16
86239	TTh	9:35-10:55am	Mesa/ES-104	Staff	01-31 to 05-28	16
86507	MW	4:00-5:00pm	Mesa/ES-104	Hartsock, A	01-31 to 05-28	16
	Partially Online Course		Mesa/WEB	Hartsock, A	01-31 to 05-28	16
86508	Partially Online Course		Mesa/WEB	Hartsock, A	01-31 to 05-28	16
	TTh	4:00-5:00pm	Mesa/ES-104	Hartsock, A	01-31 to 05-28	16
86509	MW	7:00-8:00am	Mesa/ES-104	Stucke, J	01-31 to 05-28	16
	Partially Online Course		Mesa/WEB	Stucke, J	01-31 to 05-28	16
86510	Partially Online Course		Mesa/WEB	Stucke, J	01-31 to 05-28	16
	TTh	7:00-8:00am	Mesa/ES-104	Stucke, J	01-31 to 05-28	16

### EXSC 141A • Total Body Conditioning I • 1 Unit

85871	MW	9:35-11:00am	Mesa/L-125	Graham, K	01-31 to 05-28	16
-------	----	--------------	------------	-----------	----------------	----

### EXSC 141B \* • Total Body Conditioning II • 1 Unit

85872	MW	9:35-11:00am	Mesa/L-125	Graham, K	01-31 to 05-28	16
-------	----	--------------	------------	-----------	----------------	----

### EXSC 141C \* • Total Body Conditioning III • 1 Unit

85873	MW	9:35-11:00am	Mesa/L-125	Graham, K	01-31 to 05-28	16
-------	----	--------------	------------	-----------	----------------	----

### EXSC 145A \* • Yoga I - Fundamentals of Yoga • 1 Unit

81918	Fully Online Course		Mesa/WEB	Pisacano, C	01-31 to 05-28	16
81919	Fully Online Course		Mesa/WEB	Pisacano, C	01-31 to 05-28	16
82913	Fully Online Course		Mesa/WEB	Pisacano, C	01-31 to 05-28	16
86452	Fully Online Course		Mesa/WEB	Hollands, L	01-31 to 05-28	16
86456	Fully Online Course		Mesa/WEB	Staff	01-03 to 01-29	4
86460	Fully Online Course		Mesa/WEB	Hollands, L	01-03 to 01-29	4

### EXSC 145B \* • Yoga II - Beginning Yoga • 1 Unit

81927	Fully Online Course		Mesa/WEB	Pisacano, C	01-31 to 05-28	16
81928	Fully Online Course		Mesa/WEB	Pisacano, C	01-31 to 05-28	16
82914	Fully Online Course		Mesa/WEB	Pisacano, C	01-31 to 05-28	16
86453	Fully Online Course		Mesa/WEB	Hollands, L	01-31 to 05-28	16

## EXERCISE SCIENCE *continued*

CN	Days	Time	Location	Instructor	Start/End Date	Weeks
86457	Fully Online Course		Mesa/WEB	Staff	01-03 to 01-29	4
86461	Fully Online Course		Mesa/WEB	Hollands, L	01-03 to 01-29	4

### EXSC 145C \* • Yoga III - Intermediate • 1 Unit

81929	Fully Online Course		Mesa/WEB	Pisacano, C	01-31 to 05-28	16
81930	Fully Online Course		Mesa/WEB	Pisacano, C	01-31 to 05-28	16
82915	Fully Online Course		Mesa/WEB	Pisacano, C	01-31 to 05-28	16
86454	Fully Online Course		Mesa/WEB	Hollands, L	01-31 to 05-28	16
86458	Fully Online Course		Mesa/WEB	Staff	01-03 to 01-29	4
86462	Fully Online Course		Mesa/WEB	Hollands, L	01-03 to 01-29	4

### EXSC 145D \* • Yoga IV - Advanced Level • 1 Unit

81934	Fully Online Course		Mesa/WEB	Pisacano, C	01-31 to 05-28	16
81936	Fully Online Course		Mesa/WEB	Pisacano, C	01-31 to 05-28	16
82916	Fully Online Course		Mesa/WEB	Pisacano, C	01-31 to 05-28	16
86455	Fully Online Course		Mesa/WEB	Hollands, L	01-31 to 05-28	16
86459	Fully Online Course		Mesa/WEB	Staff	01-03 to 01-29	4
86463	Fully Online Course		Mesa/WEB	Hollands, L	01-03 to 01-29	4

### EXSC 147A \* • Kickboxing I - Fundamental • 1 Unit

85874	TTh	8:00-9:20am	Mesa/Gym	Staff	01-31 to 05-28	16
-------	-----	-------------	----------	-------	----------------	----

### EXSC 147B \* • Kickboxing II - Beginning • 1 Unit

85875	TTh	8:00-9:20am	Mesa/Gym	Staff	01-31 to 05-28	16
-------	-----	-------------	----------	-------	----------------	----

### EXSC 147C \* • Kickboxing III - Intermediate • 1 Unit

85876	TTh	8:00-9:20am	Mesa/Gym	Staff	01-31 to 05-28	16
-------	-----	-------------	----------	-------	----------------	----

### EXSC 147D \* • Kickboxing IV - Advanced • 1 Unit

85877	TTh	8:00-9:20am	Mesa/Gym	Staff	01-31 to 05-28	16
-------	-----	-------------	----------	-------	----------------	----

### EXSC 154A \* • Badminton I • 1 Unit

85629	MW	8:00-9:25am	Mesa/Gym	Mendoza, P	01-31 to 05-28	16
-------	----	-------------	----------	------------	----------------	----

### EXSC 154B \* • Badminton II • 1 Unit

85631	MW	8:00-9:25am	Mesa/Gym	Mendoza, P	01-31 to 05-28	16
-------	----	-------------	----------	------------	----------------	----

### EXSC 154C \* • Badminton III • 1 Unit

85632	MW	8:00-9:25am	Mesa/Gym	Mendoza, P	01-31 to 05-28	16
-------	----	-------------	----------	------------	----------------	----

### EXSC 154D \* • Badminton IV • 1 Unit

85633	MW	8:00-9:25am	Mesa/Gym	Mendoza, P	01-31 to 05-28	16
-------	----	-------------	----------	------------	----------------	----

### EXSC 158A \* • Basketball I • 1 Unit

85880	TTh	9:35-11:00am	Mesa/Gym	Samaniego, L	01-31 to 05-28	16
-------	-----	--------------	----------	--------------	----------------	----

### EXSC 158B \* • Basketball II • 1 Unit

85898	TTh	9:35-11:00am	Mesa/Gym	Samaniego, L	01-31 to 05-28	16
-------	-----	--------------	----------	--------------	----------------	----

### EXSC 158C \* • Basketball III • 1 Unit

85901	TTh	9:35-11:00am	Mesa/Gym	Samaniego, L	01-31 to 05-28	16
-------	-----	--------------	----------	--------------	----------------	----

### EXSC 158D \* • Basketball IV • 1 Unit

85905	TTh	9:35-11:00am	Mesa/Gym	Samaniego, L	01-31 to 05-28	16
-------	-----	--------------	----------	--------------	----------------	----

### EXSC 160A \* • Springboard Diving I • 1 Unit

85909	MW	11:10am-12:35pm	Mesa/Pool	Staff	01-31 to 05-28	16
-------	----	-----------------	-----------	-------	----------------	----

### EXSC 160B \* • Springboard Diving II • 1 Unit

85910	MW	11:10am-12:35pm	Mesa/Pool	Staff	01-31 to 05-28	16
-------	----	-----------------	-----------	-------	----------------	----

### EXSC 166A \* • Golf I • 1 Unit

82091	S	9:00am-12:10pm	Mesa/Gym LB	Staff	01-31 to 05-28	16
-------	---	----------------	-------------	-------	----------------	----

*This class will meet in the gym lobby the first week of class. The remainder of the semester, the class will meet at a golf course off campus. There will be \$64 driving range fee.*

\* Prerequisite, corequisite, advisory or limitation on enrollment  
 # Pass/No Pass available ## Pass/No Pass Only  
 @ Off-campus locations are in **bold type**. See last page of schedule for location details.

## EXERCISE SCIENCE *continued*

CN	Days	Time	Location	Instructor	Start/End Date	Weeks
<b>EXSC 166B * • Golf II • 1 Unit</b>						
82092	S	9:00am-12:10pm	Mesa/Gym LB	Staff	01-31 to 05-28	16
<i>This class will meet in the gym lobby the first week of class. The remainder of the semester, the class will meet at a golf course off campus. There will be \$64 driving range fee.</i>						
<b>EXSC 166C * • Golf III • 1 Unit</b>						
82094	S	9:00am-12:10pm	Mesa/Gym LB	Staff	01-31 to 05-28	16
<i>This class will meet in the gym lobby the first week of class. The remainder of the semester, the class will meet at a golf course off campus. There will be \$64 driving range fee.</i>						
<b>EXSC 166D * • Golf IV • 1 Unit</b>						
82495	S	9:00am-12:10pm	Mesa/Gym LB	Staff	01-31 to 05-28	16
<i>This class will meet in the gym lobby the first week of class. The remainder of the semester, the class will meet at a golf course off campus. There will be \$64 driving range fee.</i>						
<b>EXSC 174A * • Soccer I • 1 Unit</b>						
85934	MW	11:10am-12:35pm	Mesa/UF	Szyndlar, J	01-31 to 05-28	16
<b>EXSC 174B * • Soccer II • 1 Unit</b>						
85935	MW	11:10am-12:35pm	Mesa/UF	Szyndlar, J	01-31 to 05-28	16
<b>EXSC 174C * • Soccer III • 1 Unit</b>						
85936	MW	11:10am-12:35pm	Mesa/UF	Szyndlar, J	01-31 to 05-28	16
<b>EXSC 174D * • Soccer IV • 1 Unit</b>						
85937	MW	11:10am-12:35pm	Mesa/UF	Szyndlar, J	01-31 to 05-28	16
<b>EXSC 178A * • Tennis I • 1 Unit</b>						
85938	TTh	9:00-10:50am	Mesa/TC	Staff	01-31 to 05-28	16
<b>EXSC 178B * • Tennis II • 1 Unit</b>						
85939	TTh	9:00-10:20am	Mesa/TC	Staff	01-31 to 05-28	16
<b>EXSC 178C * • Tennis III • 1 Unit</b>						
85940	TTh	9:00-10:20am	Mesa/TC	Staff	01-31 to 05-28	16
<b>EXSC 178D * • Tennis IV • 1 Unit</b>						
85941	TTh	9:00-10:20am	Mesa/TC	Staff	01-31 to 05-28	16
<b>EXSC 182A * • Volleyball I • 1 Unit</b>						
85942	MW	9:35-11:00am	Mesa/Gym	Stall, B	01-31 to 05-28	16
<b>EXSC 182B * • Volleyball II • 1 Unit</b>						
85943	MW	9:35-11:00am	Mesa/Gym	Stall, B	01-31 to 05-28	16
<b>EXSC 182C * • Volleyball III • 1 Unit</b>						
85944	MW	9:35-11:00am	Mesa/Gym	Stall, B	01-31 to 05-28	16
<b>EXSC 182D * • Volleyball IV • 1 Unit</b>						
85945	MW	9:35-11:00am	Mesa/Gym	Stall, B	01-31 to 05-28	16
<b>EXSC 184A * • Water Polo I • 1 Unit</b>						
85946	MW	6:25-7:50am	Mesa/Pool	Vasquez-Coronado, A	01-31 to 05-28	16
85947	TTh	8:00-9:20am	Mesa/Pool	Vasquez-Coronado, A	01-31 to 05-28	16
<b>EXSC 184B * • Water Polo II • 1 Unit</b>						
85948	MW	6:25-7:50am	Mesa/Pool	Vasquez-Coronado, A	01-31 to 05-28	16
85949	TTh	8:00-9:20am	Mesa/Pool	Vasquez-Coronado, A	01-31 to 05-28	16
<b>EXSC 184C * • Water Polo III • 1 Unit</b>						
85950	MW	6:25-7:50am	Mesa/Pool	Vasquez-Coronado, A	01-31 to 05-28	16
85951	TTh	8:00-9:20am	Mesa/Pool	Vasquez-Coronado, A	01-31 to 05-28	16
<b>EXSC 184D * • Water Polo IV • 1 Unit</b>						
85952	MW	6:25-7:50am	Mesa/Pool	Vasquez-Coronado, A	01-31 to 05-28	16
85953	TTh	8:00-9:20am	Mesa/Pool	Vasquez-Coronado, A	01-31 to 05-28	16

## EXERCISE SCIENCE *continued*

CN	Days	Time	Location	Instructor	Start/End Date	Weeks
<b>EXSC 240 * • Physical Education in the Elementary Schools • 3 Units</b>						
82997	MW	11:10am-12:35pm	Mesa/SB-103	Portugal, J	01-31 to 05-28	16
<b>EXSC 241B * • Introduction to Kinesiology • 3 Units</b>						
82442	Fully Online Course		Mesa/WEB	Curran, T	04-04 to 05-28	8
82443	Fully Online Course		Mesa/WEB	Hazlett, J	01-31 to 03-26	8
82992	Fully Online Course		Mesa/WEB	Curran, T	01-31 to 05-28	16
83136	Fully Online Course		Mesa/WEB	Fegan, J	04-04 to 05-28	8
<b>EXSC 242B * • Care and Prevention of Injuries • 3 Units</b>						
82543	Fully Online Course		Mesa/WEB	Buttles, L	01-31 to 05-28	16
<i>Additional face to face hours required, see instructor for details.</i>						
83057	Fully Online Course		Mesa/WEB	Buttles, L	01-31 to 05-28	16
<i>Additional face to face hours required, see instructor for details.</i>						
<b>EXSC 270 * • Exercise Science Internship / Work Experience • 1 Unit</b>						
82527	TBA		Mesa/CLSRM	Portugal, J	01-31 to 05-28	16
83059	TBA		Mesa/CLSRM	Portugal, J	02-14 to 05-28	14
<b>EXSC 282 * • Techniques of Weight Training • 2 Units</b>						
82847	T	2:00-5:00pm	Mesa/SB-101	Graham, K	01-31 to 03-26	8
<b>EXSC 285 * • Exercise for Special Populations • 2 Units</b>						
82446	Th	2:00-5:00pm	Mesa/SB-101	Browne, H	04-04 to 05-28	8
<b>EXSC 286 * • Techniques of Exercise Leadership • 2 Units</b>						
82447	Th	2:00-5:00pm	Mesa/SB-101	Hardy, C	01-31 to 03-26	8
<b>EXSC 288 * • Fitness Specialist Internship Lecture • 1 Unit</b>						
82848	T	2:00-4:00pm	Mesa/SB-101	Graham, K	04-04 to 05-28	8

## FASHION

<b>FASH 105 * • Introduction to Fashion • 3 Units</b>						
81577	W	3:45-5:20pm	Mesa/BT-101	Feori, M	01-31 to 05-28	16
	Partially Online Course		Mesa/WEB	Feori, M	01-31 to 05-28	16
81579	Fully Online Course		Mesa/WEB	Feori, M	01-31 to 05-28	16
<b>FASH 111 * • Fashion E-commerce • 3 Units</b>						
83127	Fully Online Course		Mesa/WEB	Hoffmire, L	01-31 to 05-28	16
<b>FASH 112 * • Fashion Promotion • 3 Units</b>						
81586	W	5:30-7:00pm	Mesa/BT-118	Feori, M	01-31 to 05-28	16
	Partially Online Course		Mesa/WEB	Feori, M	01-31 to 05-28	16
<b>FASH 113 • Fashion Event Planning and Production • 1.5 Units</b>						
81587	Partially Online Course		Mesa/WEB	Bergman, G	04-04 to 05-31	8
	W	2:20-5:20pm	Mesa/BT-118	Bergman, G	04-04 to 05-31	8
<b>FASH 115 • Visual Merchandising • 3 Units</b>						
81588	T	2:20-5:30pm	Mesa/REMOTE	Libolt, R	01-31 to 05-28	16
<b>FASH 120 * • Fashion History and Trends • 3 Units</b>						
81589	Fully Online Course		Mesa/WEB	Feori, M	01-31 to 05-28	16
81590	Fully Online Course		Mesa/WEB	Feori, M	01-31 to 05-28	16
<b>FASH 122 • Ethnic Costume • 3 Units</b>						
81591	Fully Online Course		Mesa/WEB	Reith, J	01-31 to 05-28	16
<b>FASH 124 * • Costume Understructures • 1 Unit</b>						
85630	Th	9:35-10:55am	Mesa/BT-115	Smiley, J	01-31 to 05-28	16
	Partially Online Course		Mesa/WEB	Smiley, J	01-31 to 05-28	16
<i>CN 85630 is an honors course. For more information visit <a href="http://www.sdmesa.edu/honors">www.sdmesa.edu/honors</a>.</i>						
86614	Th	9:35-10:55am	Mesa/REMOTE	Smiley, J	01-31 to 05-28	16
	Fully Online Course		Mesa/WEB	Smiley, J	01-31 to 05-28	16

During District declared emergencies, Partially Online Courses may be changed to an online format. In the event that the course location changes, students will be notified. Please visit <http://schedule.sdccd.edu/> to confirm class meeting details and technology requirements.

**SPRING 2022 • [www.sdmesa.edu](http://www.sdmesa.edu)**



## FASHION *continued*

CN	Days	Time	Location	Instructor	Start/End Date	Weeks
<b>FASH 125 * • Fashion Selection • 3 Units</b>						
81592	Fully Online Course		Mesa/WEB	Libolt, R	01-31 to 05-28	16
<b>FASH 130 * • Apparel Construction I • 3 Units</b>						
81593	Partially Online Course		Mesa/WEB	Smiley, J	01-31 to 05-28	16
	M 2:20-5:00pm		Mesa/BT-115	Smiley, J	01-31 to 05-28	16
81594	Partially Online Course		Mesa/WEB	Phillips, A	01-31 to 05-28	16
	T 8:00-9:25am		Mesa/BT-115	Phillips, A	01-31 to 05-28	16
<b>FASH 130L * • Apparel Construction I Laboratory • 1 Unit</b>						
85439	W 2:20-5:00pm		Mesa/BT-115	Smiley, J	01-31 to 05-28	16
85440	9:35-11:00am		Mesa/BT-115	Phillips, A	01-31 to 05-28	16
	Partially Online Course		Mesa/WEB	Phillips, A	01-31 to 05-28	16
<b>FASH 140 * • Clothing Design and Flat Pattern I • 3 Units</b>						
82891	Partially Online Course		Mesa/WEB	Phillips, A	01-31 to 05-28	16
	T 12:45-2:10pm		Mesa/BT-115	Phillips, A	01-31 to 05-28	16
<b>FASH 142 • Fashion Illustration &amp; Technical Sketching • 3 Units</b>						
81595	Fully Online Course		Mesa/WEB	Rivas Gomez, L	01-31 to 05-28	16
<b>FASH 150 * • Advanced Fashion Design • 3 Units</b>						
81596	W 5:30-7:00pm		Mesa/BT-115	Smiley, J	01-19 to 05-14	16
	Partially Online Course		Mesa/WEB	Smiley, J	01-19 to 05-14	16
<b>FASH 155 * • Fashion Field Studies • 1 Unit</b>						
82422	F 10:00am-12:30pm		Mesa/REMOTE	Cavagnaro, D	01-31 to 03-26	8
	Fully Online Course		Mesa/WEB	Cavagnaro, D	01-31 to 03-26	8
<b>FASH 162 • Millinery Blocking • 1 Unit</b>						
85641	T 6:00-9:00pm		Mesa/REMOTE	Cavagnaro, D	04-04 to 05-28	8
<b>FASH 166 * • Fitting Techniques and Alterations • 3 Units</b>						
85636	F 9:00am-12:10pm		Mesa/BT-115	Chen, S	01-31 to 05-28	16
<b>FASH 168 * • Textiles • 3 Units</b>						
81597	T 3:00-4:30pm		Mesa/BT-115	Reith, J	01-31 to 05-28	16
	Partially Online Course		Mesa/WEB	Reith, J	01-31 to 05-28	16
<b>FASH 172 * • Computer Flat Pattern for Industry • 3 Units</b>						
83018	Fully Online Course		Mesa/WEB	East, S	01-31 to 05-28	16
	Th 6:00-8:30pm		Mesa/REMOTE	East, S	01-31 to 05-28	16
<i>CN 83018 is an honors course. For more information, visit <a href="http://www.sdmesa.edu/honors">www.sdmesa.edu/honors</a>.</i>						
<b>FASH 173 * • Fashion Marketing on the Internet • 1 Unit</b>						
82562	M 6:00-7:50pm		Mesa/BT-118	Hoffmire, L	04-04 to 05-28	8
<b>FASH 175 • Computer Fashion Design: Adobe PhotoShop • 3 Units</b>						
81598	Fully Online Course		Mesa/WEB	Smiley, J	01-31 to 05-28	16
<i>CN 81598 is an honors course. For more information, visit <a href="http://www.sdmesa.edu/honors">www.sdmesa.edu/honors</a>.</i>						
<b>FASH 270 • Work Experience • 2-3 Units</b>						
82536	TBA 2 Units		Mesa/CLSRM	Phillips, A	01-31 to 05-28	16
83012	TBA 3 Units		Mesa/CLSRM	Hoffmire, L	02-14 to 05-28	14
83013	TBA 3 Units		Mesa/CLSRM	Hoffmire, L	01-31 to 05-28	16
83099	TBA 2 Units		Mesa/CLSRM	Phillips, A	02-28 to 05-28	12

## FERMENTATION

<b>FERM 101 • Introduction to Yeast and Fermentation • 3 Units</b>						
83019	W 6:00-9:00pm		Mesa/D-205	Rhodes, K	01-31 to 05-28	16
<b>FERM 110 * • Importing and Distribution • 3 Units</b>						
86434	T 6:00-9:00pm		Mesa/D-205	Rhodes, K	01-31 to 05-28	16

## FERMENTATION *continued*

CN	Days	Time	Location	Instructor	Start/End Date	Weeks
<b>FERM 120 * • Fundamentals of Spirits • 2 Units</b>						
86435	Th 6:00-8:00pm		Mesa/D-205	Rhodes, K	01-31 to 05-28	16
<b>FERM 130 * • Flavor and Form • 2 Units</b>						
86433	M 6:00-8:05pm		Mesa/D-205	Brooks, K	01-31 to 05-28	16
<b>FERM 140 * • Beer Production Laboratory • 4 Units</b>						
86436	TW 9:00am-3:00pm		Mesa/D-201	Staff	01-31 to 05-28	16

## FRENCH

<b>FREN 101 *# • First Course in French • 5 Units</b>						
81852	Partially Online Course		Mesa/WEB	Hernandez-Calderon, J	01-31 to 05-28	16
	T 5:30-7:55pm		Mesa/LRC-228	Hernandez-Calderon, J	01-31 to 05-28	16
81943	Fully Online Course		Mesa/WEB	Ornelas, U	01-31 to 05-28	16
	MW 12:45-2:10pm		Mesa/REMOTE	Ornelas, U	01-31 to 05-28	16
81944	T 9:35am-12:00pm		Mesa/LRC-213	Lerma, M	01-31 to 05-28	16
	Partially Online Course		Mesa/WEB	Lerma, M	01-31 to 05-28	16
85561	MW 11:10am-1:35pm		Mesa/LRC-212	Hayes, D	01-31 to 05-28	16
<b>FREN 102 *# • Second Course in French • 5 Units</b>						
81881	Partially Online Course		Mesa/WEB	Lerma, M	01-31 to 05-28	16
	W 5:30-7:55pm		Mesa/LRC-237	Lerma, M	01-31 to 05-28	16
85543	MW 11:10am-12:35pm		Mesa/REMOTE	Ornelas, U	01-31 to 05-28	16
	Fully Online Course		Mesa/WEB	Ornelas, U	01-31 to 05-28	16
<b>FREN 201 *# • Third Course in French • 5 Units</b>						
85558	T 11:10am-1:35pm		Mesa/LRC-212	Ornelas, U	01-31 to 05-28	16
	Partially Online Course		Mesa/WEB	Ornelas, U	01-31 to 05-28	16
<b>FREN 202 *# • Fourth Course in French • 5 Units</b>						
85566	MW 5:30-7:55pm		Mesa/LRC-213	Lhoest, L	01-31 to 05-28	16
<b>FREN 210 *# • Conversation and Composition in French I • 3 Units</b>						
81893	TTh 5:30-6:50pm		Mesa/LRC-212	Lhoest, L	01-31 to 05-28	16
<b>FREN 211 *# • Conversation and Composition French II • 3 Units</b>						
81894	TTh 5:30-6:50pm		Mesa/LRC-212	Lhoest, L	01-31 to 05-28	16

## GEOGRAPHIC INFORMATION SYSTEMS

<b>GISG 104 * • Geographic Information Science and Spatial Reasoning • 3 Units</b>						
81533	Fully Online Course		Mesa/WEB	Staff	01-31 to 05-28	16
<b>GISG 110 *# • Introduction to Mapping and Geographic Information Systems • 3 Units</b>						
82813	W 6:00-9:50pm		Mesa/BT-206	Cook, C	01-31 to 03-26	8
	Partially Online Course		Mesa/WEB	Cook, C	01-31 to 03-26	8
<b>GISG 111 *# • Geographic Information Systems and Cartography • 3 Units</b>						
81534	Partially Online Course		Mesa/WEB	Cook, C	04-04 to 05-28	8
	W 6:00-9:50pm		Mesa/BT-206	Cook, C	04-04 to 05-28	8
<b>GISG 112 * • Spatial Analysis with Geographic Information Systems • 3 Units</b>						
81538	T 6:00-8:30pm		Mesa/BT-206	Flamenbaum, R	01-31 to 05-28	16
	Partially Online Course		Mesa/WEB	Flamenbaum, R	01-31 to 05-28	16

\* Prerequisite, corequisite, advisory or limitation on enrollment

# Pass/No Pass available ## Pass/No Pass Only

@ Off-campus locations are in **bold type**. See last page of schedule for location details.

## GEOGRAPHIC INFORMATION SYSTEMS

*continued*

CN	Days	Time	Location	Instructor	Start/End Date	Weeks
<b>GISG 114 ** • Spatial Databases in Geographic Information Systems • 3 Units</b>						
81539	Th	6:00-8:30pm	Mesa/BT-206	Flamenbaum, R	01-31 to 05-28	16
		Partially Online Course	Mesa/WEB	Flamenbaum, R	01-31 to 05-28	16

<b>GISG 130 ** • Introduction to Remote Sensing • 3 Units</b>						
82833		Fully Online Course	Mesa/WEB	Kinzel-Porter, M	01-31 to 05-28	16

<b>GISG 270 * • Geographic Information Systems Work Experience • 2-4 Units</b>						
82528	TBA	2 Units	Mesa/CLSRM	Russell, R	01-31 to 05-28	16
83101	TBA	4 Units	Mesa/CLSRM	Russell, R	01-31 to 05-28	16
83181	TBA	3 Units	Mesa/CLSRM	Russell, R	01-31 to 05-28	16

## GEOGRAPHY

<b>GEOG 101 ** • Physical Geography • 3 Units</b>						
81257	MW	9:35-11:00am	Mesa/SB-114	Ray, W	01-31 to 05-28	16
81258	MW	11:10am-12:35pm	Mesa/SB-114	Berger, K	01-31 to 05-28	16
81259	MW	12:45-2:10pm	Mesa/SB-114	Berger, K	01-31 to 05-28	16
81260	TTh	9:35-11:00am	Mesa/SB-114	Berger, K	01-31 to 05-28	16
81261	TTh	11:10am-12:35pm	Mesa/SB-114	Berger, K	01-31 to 05-28	16
81262		Fully Online Course	Mesa/WEB	Farano, C	01-31 to 05-28	16
85788	MW	3:55-5:20pm	Mesa/SB-114	Berger, K	01-31 to 05-28	16

<b>GEOG 101L * • Physical Geography Laboratory • 1 Unit</b>						
81263	F	9:35am-12:45pm	Mesa/SB-115	Farano, C	01-31 to 05-28	16
81264	Th	2:20-5:30pm	Mesa/SB-115	Ray, W	01-31 to 05-28	16
81265	Th	9:35am-12:45pm	Mesa/SB-115	Farano, C	01-31 to 05-28	16

<b>GEOG 102 ** • Cultural Geography • 3 Units</b>						
81266	TTh	11:10am-12:35pm	Mesa/SB-110	Ray, W	01-31 to 05-28	16

<b>GEOG 104 ** • World Regional Geography • 3 Units</b>						
81268		Fully Online Course	Mesa/WEB	Ray, W	01-31 to 05-28	16

<b>GEOG 154 ** • Introduction to Urban Geography • 3 Units</b>						
81269	MW	11:10am-12:35pm	Mesa/SB-110	Ray, W	01-31 to 05-28	16

## GEOLOGY

<b>GEOG 100 ** • Physical Geology • 3 Units</b>						
82310	TTh	9:35-11:00am	Mesa/MS-111	Barrie, D	01-31 to 05-28	16
82311	MW	11:10am-12:35pm	Mesa/MS-111	Barrie, D	01-31 to 05-28	16
82908		Fully Online Course	Mesa/WEB	Barrie, D	01-31 to 04-16	10
82909		Fully Online Course	Mesa/WEB	Barrie, D	03-14 to 05-28	10

<b>GEOG 101 ** • Physical Geology Laboratory • 1 Unit</b>						
82313	T	2:20-5:20pm	Mesa/MS-110	Barrie, D	01-31 to 05-28	16
82314	W	2:20-5:20pm	Mesa/MS-110	Rector, R	01-31 to 05-28	16
85792	T	7:05-10:10pm	Mesa/MS-110	Stang, P	01-31 to 05-28	16

<b>GEOG 104 # • Earth Science • 3 Units</b>						
82315		Fully Online Course	Mesa/WEB	Bas, B	01-31 to 05-28	16

## GERMAN

CN	Days	Time	Location	Instructor	Start/End Date	Weeks
<b>GERM 101 ** • First Course in German • 5 Units</b>						
81897	TTh	12:45-2:10pm	Mesa/REMOTE	Diederichs, B	01-31 to 05-28	16
		Fully Online Course	Mesa/WEB	Diederichs, B	01-31 to 05-28	16
81901	T	5:30-7:55pm	Mesa/LRC-237	Bohl, S	01-31 to 05-28	16
		Partially Online Course	Mesa/WEB	Bohl, S	01-31 to 05-28	16

<b>GERM 102 ** • Second Course in German • 5 Units</b>						
81904		Partially Online Course	Mesa/WEB	Diederichs, B	01-31 to 05-28	16
	W	12:10-2:35pm	Mesa/G-108	Diederichs, B	01-31 to 05-28	16

## HEALTH EDUCATION

<b>HEAL 101 • Health and Lifestyle • 3 Units</b>						
81602		Fully Online Course	Mesa/WEB	Resch, N	01-31 to 03-26	8
82358		Fully Online Course	Mesa/WEB	Browne, H	01-31 to 03-26	8
82359		Fully Online Course	Mesa/WEB	Staff	01-31 to 03-26	8
82361		Fully Online Course	Mesa/WEB	Browne, H	04-04 to 05-28	8
82363		Fully Online Course	Mesa/WEB	Graham, K	04-04 to 05-28	8
82364		Fully Online Course	Mesa/WEB	Browne, H	01-31 to 03-26	8
82366		Fully Online Course	Mesa/WEB	Sanchez, M	04-04 to 05-28	8
82452		Fully Online Course	Mesa/WEB	Sanchez, M	01-31 to 03-26	8
82828		Fully Online Course	Mesa/WEB	Graham, K	01-31 to 03-26	8
82829		Fully Online Course	Mesa/WEB	Hazlett, J	01-31 to 03-26	8
82831		Fully Online Course	Mesa/WEB	Staff	04-18 to 05-28	6
82838		Fully Online Course	Mesa/WEB	Hazlett, J	02-22 to 03-26	5
83051		Fully Online Course	Mesa/WEB	Fegan, J	01-31 to 05-28	16
83052		Fully Online Course	Mesa/WEB	Curran, T	01-31 to 05-28	16
85157		Fully Online Course	Mesa/WEB	Barrington, E	01-31 to 03-26	8
85272		Fully Online Course	Mesa/WEB	Fegan, J	01-03 to 01-29	4
85273		Fully Online Course	Mesa/WEB	Curran, T	01-03 to 01-29	4
85274		Fully Online Course	Mesa/WEB	Graham, K	01-03 to 01-29	4
86442	TTh	9:35-10:55am	Mesa/SB-101	Hardy, C	01-31 to 05-28	16
86443	TTh	11:10am-12:30pm	Mesa/SB-101	Browne, H	01-31 to 05-28	16
86444	MW	11:10am-12:35pm	Mesa/SB-103	Staff	01-31 to 05-28	16
86544		Fully Online Course	Mesa/WEB	Hazlett, J	04-25 to 05-28	5

<b>HEAL 103 • Introduction to Public Health • 3 Units</b>						
85158		Fully Online Course	Mesa/WEB	Browne, H	01-31 to 03-26	8

<b>HEAL 131 # • Emergency Medical Response • 3 Units</b>						
82546		Fully Online Course	Mesa/WEB	Zuniga, J	01-31 to 05-28	16

<b>HEAL 195 * • Health Education For Teachers • 2 Units</b>						
82466		Fully Online Course	Mesa/WEB	Hollands, L	01-31 to 05-28	16

## HEALTH INFORMATION MANAGEMENT

<b>HIMS 415 * • Healthcare Analytics • 4 Units</b>						
81604	W	5:00-8:30pm	Mesa/S-303	Dowgiert, A	01-31 to 05-28	16
		Partially Online Course	Mesa/WEB	Dowgiert, A	01-31 to 05-28	16

<b>HIMS 418 * • Topics in Legal and Compliance for Healthcare Professionals • 4 Units</b>						
81605		Fully Online Course	Mesa/WEB	Forrest, S	04-04 to 05-28	8

<b>HIMS 420 * • Principles of Finance for Health Information Management • 3 Units</b>						
81606		Partially Online Course	Mesa/WEB	Jagielski, H	04-04 to 05-28	8
	M	5:00-7:30pm	Mesa/S-303	Jagielski, H	04-04 to 05-28	8

## HEALTH INFORMATION MANAGEMENT

*continued*

CN	Days	Time	Location	Instructor	Start/End Date	Weeks
<b>HIMS 440 * • Leadership &amp; Strategic Management for Healthcare Professionals • 4 Units</b>						
82055	Fully Online Course		Mesa/WEB	Birnbaum, C	01-31 to 03-26	8
	M	5:00-7:30pm	Mesa/REMOTE	Birnbaum, C	01-31 to 03-26	8
<b>HIMS 445 * • Healthcare Information Systems Analysis and Design • 4 Units</b>						
82072	W	5:00-7:30pm	Mesa/S-303	Staff	01-31 to 05-28	16
	Partially Online Course		Mesa/WEB	Staff	01-31 to 05-28	16
<b>HIMS 455 * • Applied Research Project in Health Information Management • 3 Units</b>						
82073	M	5:00-7:30pm	Mesa/S-304	Renda, C	04-04 to 05-28	8
	Partially Online Course		Mesa/WEB	Renda, C	04-04 to 05-28	8
<b>HIMS 460 * • Advanced Directed Clinical Placement • 1 Unit</b>						
82075	TBA		Mesa/CLSRM	Jagielinski, H	01-31 to 05-28	16
	TBA		Mesa/CLSRM	Renda, C	01-31 to 05-28	16

## HEALTH INFORMATION TECHNOLOGY

<b>HEIT 110 • Introduction to Health Information • 4 Units</b>						
81239	T	8:30-11:00am	Mesa/S-303	Jagielinski, H	01-31 to 05-28	16
	Partially Online Course		Mesa/WEB	Jagielinski, H	01-31 to 05-28	16
<b>HEIT 130 * • Basic Pharmacology • 1 Unit</b>						
81240	Fully Online Course		Mesa/WEB	Forrest, S	04-04 to 05-28	8
<b>HEIT 135 * • Computer Basics for Health Information • 1 Unit</b>						
81910	Fully Online Course		Mesa/WEB	Kuleck, S	01-31 to 03-26	8
<b>HEIT 155 * • Current Procedural Terminology (CPT) Coding • 3 Units</b>						
81911	Fully Online Course		Mesa/WEB	Pope, R	01-31 to 05-28	16
	T	5:30-8:00pm	Mesa/REMOTE	Pope, R	01-31 to 05-28	16
81912	Th	5:30-8:00pm	Mesa/REMOTE	Pope, R	01-31 to 05-28	16
	Fully Online Course		Mesa/WEB	Pope, R	01-31 to 05-28	16
<b>HEIT 160 * • Healthcare Reimbursement • 2 Units</b>						
81913	Fully Online Course		Mesa/WEB	Jagielinski, H	01-31 to 05-28	16
<b>HEIT 215 * • ICD Coding II • 3 Units</b>						
81931	T	4:00-7:00pm	Mesa/REMOTE	Esquer, E	01-31 to 05-28	16
	Fully Online Course		Mesa/WEB	Esquer, E	01-31 to 05-28	16
82810	Th	4:00-7:00pm	Mesa/REMOTE	Esquer, E	01-31 to 05-28	16
	Fully Online Course		Mesa/WEB	Esquer, E	01-31 to 05-28	16
<b>HEIT 256 * • Statistics for Healthcare • 3 Units</b>						
82525	W	4:00-7:00pm	Mesa/REMOTE	Kuleck, S	01-31 to 05-28	16
<b>HEIT 258 * • Healthcare Quality Management • 3 Units</b>						
81945	Fully Online Course		Mesa/WEB	Forrest, S	01-31 to 05-28	16
<b>HEIT 266 * • Directed Clinical Practice • 2.5 Units</b>						
81946	TBA		Mesa/CLSRM	Renda, C	01-31 to 05-28	16
	TBA		Mesa/CLSRM	Jagielinski, H	01-31 to 05-28	16
<b>HEIT 267 * • Directed Clinical Practice B • 2.5 Units</b>						
81947	TBA		Mesa/S-308	Staff	01-31 to 05-28	16

## HISTORY

CN	Days	Time	Location	Instructor	Start/End Date	Weeks
<b>HIST 100 ** • World History I • 3 Units</b>						
81270	Fully Online Course		Mesa/WEB	Ulrich-Schlumbohm, G	01-31 to 03-26	8
81271	MW	9:35-11:00am	Mesa/SB-105	Heisser, C	01-31 to 05-28	16
81272	TTh	9:35-11:00am	Mesa/SB-105	Ulrich-Schlumbohm, G	01-31 to 05-28	16
81273	MW	11:10am-12:35pm	Mesa/SB-105	Heisser, C	01-31 to 05-28	16
81274	TTh	12:45-2:10pm	Mesa/SB-113	Omara, W	01-31 to 05-28	16
81276	Fully Online Course		Mesa/WEB	Holowicki, A	01-31 to 05-28	16
81277	Fully Online Course		Mesa/WEB	Holowicki, A	01-31 to 05-28	16
81278	Fully Online Course		Mesa/WEB	Holowicki, A	02-28 to 05-28	12
83117	Fully Online Course		Mesa/WEB	Nathan, G	04-04 to 05-28	8
<b>HIST 101 ** • World History II • 3 Units</b>						
81279	Fully Online Course		Mesa/WEB	Mairot, M	02-28 to 05-28	12
81280	MW	12:45-2:10pm	Mesa/SB-105	Heisser, C	01-31 to 05-28	16
81281	Fully Online Course		Mesa/WEB	Omara, W	01-31 to 05-28	16
81282	Fully Online Course		Mesa/WEB	Ulrich-Schlumbohm, G	04-04 to 05-28	8
<b>HIST 106 ** • Introduction to Western Civilization II • 3 Units</b>						
81320	TTh	11:10am-12:35pm	Mesa/SB-113	Omara, W	01-31 to 05-28	16
<b>HIST 109 ** • History of the United States I • 3 Units</b>						
81321	MW	11:10am-12:35pm	Mesa/SB-113	Cox, M	01-31 to 05-28	16
81322	TTh	8:00-9:25am	Mesa/SB-110	Miller, R	01-31 to 05-28	16
81323	TTh	9:35-11:00am	Mesa/SB-107	Kim, G	01-31 to 05-28	16
81324	TTh	11:10am-12:35pm	Mesa/SB-106	Cox, K	01-31 to 05-28	16
81325	MW	12:45-2:10pm	Mesa/SB-106	Keller, J	01-31 to 05-28	16
81326	TTh	12:45-2:10pm	Mesa/SB-106	Mairot, M	01-31 to 05-28	16
81327	Fully Online Course		Mesa/WEB	Cox, M	01-31 to 05-28	16
81328	Fully Online Course		Mesa/WEB	Hernandez, J	01-31 to 05-28	16
82497	Fully Online Course		Mesa/WEB	Cox, M	01-03 to 01-29	4
82498	Fully Online Course		Mesa/WEB	Cox, M	04-04 to 05-28	8
82994	Fully Online Course		Mesa/WEB	Cox, M	01-31 to 03-26	8
85389	MW	9:35-11:00am	Mesa/SB-110	Keller, J	01-31 to 05-28	16
85405	Fully Online Course		Mesa/WEB	Paligutan, P	02-28 to 05-28	12
85904	Fully Online Course		Mesa/WEB	Mairot, M	03-14 to 05-28	10
<b>HIST 110 ** • History of the United States II • 3 Units</b>						
81329	TTh	11:10am-12:35pm	Mesa/SB-107	Kim, G	01-31 to 05-28	16
81330	MW	9:35-11:00am	Mesa/SB-113	Linsky, M	01-31 to 05-28	16
81331	TTh	9:35-11:00am	Mesa/SB-106	Cox, K	01-31 to 05-28	16
81335	MW	11:10am-12:35pm	Mesa/SB-106	Cox, K	01-31 to 05-28	16
81336	TTh	2:20-3:45pm	Mesa/SB-107	Kim, G	01-31 to 05-28	16
81337	Fully Online Course		Mesa/WEB	Hernandez, J	01-31 to 05-28	16
81338	Fully Online Course		Mesa/WEB	Keller, J	01-31 to 05-28	16
82225	Fully Online Course		Mesa/WEB	Paligutan, P	04-04 to 05-28	8
82945	Fully Online Course		Mesa/WEB	Miller, R	02-28 to 05-28	12
<b>HIST 121 ** • Asian Civilizations in Modern Times • 3 Units</b>						
82809	TTh	11:10am-12:35pm	Mesa/SB-104	Holowicki, A	01-31 to 05-28	16
<b>HIST 123 ** • U.S. History from the Asian Pacific American Perspective • 3 Units</b>						
81339	MW	12:45-2:10pm	Mesa/SB-107	Kim, G	01-31 to 05-28	16
<b>HIST 135 ** • History of Technology • 3 Units</b>						
85499	TTh	12:45-2:10pm	Mesa/SB-104	Holowicki, A	01-31 to 05-28	16
<b>HIST 142 ** • Women in United States History II • 3 Units</b>						
81340	MW	11:10am-12:35pm	Mesa/SB-107	Kim, G	01-31 to 05-28	16
<b>HIST 150 ** • Native Americans in United States History I • 3 Units</b>						
81341	MW	9:35-11:00am	Mesa/SB-106	Cox, M	01-31 to 05-28	16

\* Prerequisite, corequisite, advisory or limitation on enrollment

# Pass/No Pass available ## Pass/No Pass Only

@ Off-campus locations are in **bold type**. See last page of schedule for location details.

**SPRING 2022 • www.sdmesa.edu**

SAN DIEGO  
MESA COLLEGE

MESA

## HISTORY *continued*

CN	Days	Time	Location	Instructor	Start/End Date	Weeks
<b>HIST 151 ** • Native Americans in United States History II • 3 Units</b>						
81343	Fully Online Course		Mesa/WEB	Cox, M	01-31 to 05-28	16
<b>HIST 175 ** • California History • 3 Units</b>						
81344	TTh	9:35-11:00am	Mesa/SB-110	Miller, R	01-31 to 05-28	16

## HOSPITALITY

<b>HOSP 101 • Introduction to Hospitality &amp; Tourism • 3 Units</b>						
81230	Partially Online Course		Mesa/WEB	Lesson, B	01-31 to 05-28	16
	M	9:00-10:30am	Mesa/BT-215	Lesson, B	01-31 to 05-28	16
81231	Fully Online Course		Mesa/WEB	Lesson, B	01-31 to 05-28	16
86049	Partially Online Course		Mesa/WEB	Lesson, B	01-31 to 05-28	16
	T	3:00-4:30pm	Mesa/BT-215	Lesson, B	01-31 to 05-28	16
<b>HOSP 102 * • Hospitality Financial Accounting • 3 Units</b>						
81232	M	1:00-2:30pm	Mesa/BT-215	Lesson, B	01-31 to 05-28	16
	Partially Online Course		Mesa/WEB	Lesson, B	01-31 to 05-28	16
<b>HOSP 111 * • Food and Beverage Management • 3 Units</b>						
81233	Partially Online Course		Mesa/WEB	Lizano, A	01-31 to 05-28	16
	M	6:00-8:00pm	Mesa/BT-215	Lizano, A	01-31 to 05-28	16
<b>HOSP 112 * • Lodging and Resort Management &amp; Operations • 3 Units</b>						
83014	T	1:00-2:30pm	Mesa/BT-215	Lesson, B	01-31 to 05-28	16
	Partially Online Course		Mesa/WEB	Lesson, B	01-31 to 05-28	16
<b>HOSP 115 * • Strategic Leadership in Hospitality • 3 Units</b>						
81234	Partially Online Course		Mesa/WEB	Lesson, B	01-31 to 05-28	16
	M	11:00am-12:30pm	Mesa/BT-215	Lesson, B	01-31 to 05-28	16
86615	M	11:00am-12:30pm	Mesa/REMOTE	Lesson, B	01-31 to 05-28	16
	Fully Online Course		Mesa/WEB	Lesson, B	01-31 to 05-28	16
<b>HOSP 121 * • Event &amp; Hospitality Marketing &amp; Sales • 3 Units</b>						
86050	T	11:00am-12:30pm	Mesa/BT-215	Lesson, B	01-31 to 05-28	16
	Partially Online Course		Mesa/WEB	Lesson, B	01-31 to 05-28	16
<b>HOSP 130 * • Hospitality Law • 3 Units</b>						
81235	M	3:00-4:30pm	Mesa/BT-215	Saling, M	01-31 to 05-28	16
	Partially Online Course		Mesa/WEB	Saling, M	01-31 to 05-28	16
<b>HOSP 152 * • Hospitality Human Resources • 2 Units</b>						
81236	M	5:00-6:00pm	Mesa/BT-215	Saling, M	01-31 to 05-28	16
	Partially Online Course		Mesa/WEB	Saling, M	01-31 to 05-28	16
<b>HOSP 162 * • Meeting and Convention Management • 3 Units</b>						
81237	T	5:00-6:30pm	Mesa/BT-215	Dillon, T	01-31 to 05-28	16
	Partially Online Course		Mesa/WEB	Dillon, T	01-31 to 05-28	16
<b>HOSP 166 * • Special Event Management and Consulting • 3 Units</b>						
86053	Partially Online Course		Mesa/WEB	Matthews, N	01-31 to 05-28	16
	T	9:00-10:30am	Mesa/BT-215	Matthews, N	01-31 to 05-28	16
<b>HOSP 185 * • Event &amp; Meeting Facilities Management • 2 Units</b>						
81238	T	6:30-7:30pm	Mesa/BT-215	Dillon, T	01-31 to 05-28	16
	Partially Online Course		Mesa/WEB	Dillon, T	01-31 to 05-28	16
<b>HOSP 190 • Hospitality Capstone • 2 Units</b>						
82930	Fully Online Course		Mesa/WEB	Matthews, N	01-31 to 05-28	16
<b>HOSP 270 * • Work Experience • 1-3 Units</b>						
82531	TBA	3 Units	Mesa/CLSRM	Lizano, A	01-31 to 05-28	16
86093	TBA	1 Units	Mesa/CLSRM	Lizano, A	01-31 to 05-28	16
86094	TBA	2 Units	Mesa/CLSRM	Lizano, A	01-31 to 05-28	16

## HUMANITIES

CN	Days	Time	Location	Instructor	Start/End Date	Weeks
<b>HUMA 101 ** • Introduction to the Humanities I • 3 Units</b>						
81494	Fully Online Course		Mesa/WEB	Israel, R	01-31 to 05-28	16
	T	11:10am-12:30pm	Mesa/REMOTE	Israel, R	01-31 to 05-28	16
81495	Fully Online Course		Mesa/WEB	Israel, R	01-31 to 05-28	16
	T	8:00-9:25am	Mesa/REMOTE	Israel, R	01-31 to 05-28	16
81496	Partially Online Course		Mesa/WEB	Israel, R	01-31 to 05-28	16
	M	11:10am-12:35pm	Mesa/G-106	Israel, R	01-31 to 05-28	16
81497	TTh	9:35-11:00am	Mesa/G-106	Hoskins, J	01-31 to 05-28	16
81820	Fully Online Course		Mesa/WEB	Johnson, G	01-31 to 05-28	16
82540	T	12:45-2:10pm	Mesa/REMOTE	Israel, R	01-31 to 05-28	16
	Fully Online Course		Mesa/WEB	Israel, R	01-31 to 05-28	16
86027	MW	2:20-3:45pm	Mesa/G-106	Naschak, B	01-31 to 05-28	16
<b>HUMA 102 ** • Introduction to the Humanities II • 3 Units</b>						
81505	M	9:35-11:00am	Mesa/G-106	Israel, R	01-31 to 05-28	16
	Partially Online Course		Mesa/WEB	Israel, R	01-31 to 05-28	16
<b>HUMA 103 ** • Introduction to the New Testament • 3 Units</b>						
81507	Fully Online Course		Mesa/WEB	Iammarino, D	04-04 to 05-28	8
<b>HUMA 104 ** • Introduction to the Old Testament • 3 Units</b>						
86030	Fully Online Course		Mesa/WEB	Iammarino, D	01-31 to 05-28	16
<b>HUMA 106 ** • World Religions • 3 Units</b>						
81513	TTh	12:45-2:10pm	Mesa/G-106	Naschak, B	01-31 to 05-28	16
82554	Fully Online Course		Mesa/WEB	Bradford, K	01-31 to 05-28	16
<b>HUMA 201 ** • Mythology • 3 Units</b>						
81514	TTh	2:20-3:45pm	Mesa/G-106	Naschak, B	01-31 to 05-28	16
81515	Fully Online Course		Mesa/WEB	Cost, J	01-31 to 05-28	16
	M	11:10am-12:35pm	Mesa/REMOTE	Cost, J	01-31 to 05-28	16
82549	MW	5:30-6:55pm	Mesa/G-106	Naschak, B	01-31 to 05-28	16
<b>HUMA 205 ** • Exploring Human Values Through Film • 3 Units</b>						
81516	MW	12:45-2:10pm	Mesa/G-106	Naschak, B	01-31 to 05-28	16

## INTERIOR DESIGN

<b>INTE 101 * • Introduction to Interior Design • 3 Units</b>						
82273	F	9:05am-12:15pm	Mesa/Z-102	Lindquist, H	01-31 to 05-28	16
82274	F	3:30-6:40pm	Mesa/REMOTE	Boughanem, M	01-31 to 05-28	16
<b>INTE 105 * • Residential Design • 3 Units</b>						
83024	Partially Online Course		Mesa/WEB	Aswell, A	01-31 to 05-28	16
	M	12:30-4:15pm	Mesa/Z-402	Aswell, A	01-31 to 05-28	16
<b>INTE 110 * • Materials and Resources • 3 Units</b>						
82276	TTh	9:05-11:35am	Mesa/REMOTE	Hines, J	01-31 to 05-28	16
<b>INTE 112A * • Visual Communication I • 3 Units</b>						
82277	TTh	9:05-11:35am	Mesa/Z-302	Lowe, K	01-31 to 05-28	16
82278	TTh	1:00-3:30pm	Mesa/Z-302	Lowe, K	01-31 to 05-28	16
<b>INTE 112B * • Visual Communication II • 3 Units</b>						
82279	Fully Online Course		Mesa/WEB	Bishop, B	01-31 to 05-28	16
83040	Fully Online Course		Mesa/WEB	Kim, S	01-31 to 05-28	16
	M	9:05-11:35am	Mesa/REMOTE	Kim, S	01-31 to 05-28	16
<b>INTE 115 * • Elements and Principles of Interior Design • 3 Units</b>						
83025	Partially Online Course		Mesa/WEB	Aswell, A	01-31 to 05-28	16
	T	9:05-11:35am	Mesa/Z-602	Aswell, A	01-31 to 05-28	16
83042	Partially Online Course		Mesa/WEB	Kim, S	01-31 to 05-28	16
	T	1:00-3:30pm	Mesa/Z-602	Kim, S	01-31 to 05-28	16

During District declared emergencies, Partially Online Courses may be changed to an online format. In the event that the course location changes, students will be notified. Please visit <http://schedule.sdccd.edu/> to confirm class meeting details and technology requirements.

**SPRING 2022 • [www.sdmesa.edu](http://www.sdmesa.edu)**



## INTERIOR DESIGN *continued*

CN	Days	Time	Location	Instructor	Start/End Date	Weeks
<b>INTE 120 * • Revit for Interiors • 3 Units</b>						
83041	Fully Online Course		Mesa/WEB	Rempel, B	01-31 to 05-28	16
<b>INTE 125 * • History of Furniture and Interiors • 3 Units</b>						
82282	W	12:30-3:40pm	Mesa/REMOTE	Parker, A	01-31 to 05-28	16
<b>INTE 130 * • Interior Design Professional Practice • 3 Units</b>						
82895	F	9:05am-12:15pm	Mesa/REMOTE	Aswell, A	01-31 to 05-28	16
	F	9:05am-12:15pm	Mesa/REMOTE	Hines, J	01-31 to 05-28	16
<b>INTE 135 * • AutoCAD for Interiors • 3 Units</b>						
82283	Fully Online Course		Mesa/WEB	Bishop, B	01-31 to 05-28	16
<b>INTE 145 * • Interior Building Systems and Codes • 3 Units</b>						
82284	F	2:00-5:10pm	Mesa/REMOTE	Linton, J	01-31 to 05-28	16
<b>INTE 200 * • Kitchen and Bath Design • 3 Units</b>						
82287	MW	6:05-8:35pm	Mesa/Z-402	Lindquist, H	01-31 to 05-28	16
<b>INTE 205 * • Non-Residential Space Planning • 3 Units</b>						
86202	Partially Online Course		Mesa/WEB	Kim, S	01-31 to 05-28	16
	M	12:30-4:15pm	Mesa/Z-302	Kim, S	01-31 to 05-28	16
<b>INTE 210 * • Presentation and Color Rendering • 3 Units</b>						
82285	MW	9:05-11:35am	Mesa/REMOTE	Parker, A	01-31 to 05-28	16
<b>INTE 215 * • Environmental Lighting Design • 3 Units</b>						
83028	Th	1:00-4:10pm	Mesa/REMOTE	Aswell, A	01-31 to 05-28	16
<b>INTE 270 * • Work Experience • 3-4 Units</b>						
82533	TBA	3 Units	Mesa/CLSRM	Hines, J	01-31 to 05-28	16
82811	TBA	4 Units	Mesa/CLSRM	Hines, J	01-31 to 05-28	16

## ITALIAN

<b>ITAL 101 *# • First Course in Italian • 5 Units</b>						
81909	Partially Online Course		Mesa/WEB	Schroeder, M	01-31 to 05-28	16
	W	6:00-8:25pm	Mesa/G-108	Schroeder, M	01-31 to 05-28	16
82059	Fully Online Course		Mesa/WEB	Schroeder, M	01-31 to 05-28	16
	T	11:10am-1:35pm	Mesa/REMOTE	Schroeder, M	01-31 to 05-28	16
85791	MW	9:35am-12:00pm	Mesa/LRC-223	Matthews, P	01-31 to 05-28	16
<b>ITAL 102 *# • Second Course in Italian • 5 Units</b>						
82946	Partially Online Course		Mesa/WEB	Matthews, P	01-31 to 05-28	16
	W	12:10-2:35pm	Mesa/LRC-223	Matthews, P	01-31 to 05-28	16

## JAPANESE

<b>JAPN 101 # • First Course in Japanese • 5 Units</b>						
81806	Fully Online Course		Mesa/WEB	Knickerbocker, N	01-31 to 05-28	16
	MW	2:20-3:45pm	Mesa/REMOTE	Knickerbocker, N	01-31 to 05-28	16
81807	Partially Online Course		Mesa/WEB	Knickerbocker, N	01-31 to 05-28	16
	M	9:35am-12:00pm	Mesa/G-104	Knickerbocker, N	01-31 to 05-28	16
81926	MW	7:05-8:30pm	Mesa/REMOTE	Rothenhaus, M	01-31 to 05-28	16
	Fully Online Course		Mesa/WEB	Rothenhaus, M	01-31 to 05-28	16
81932	T	7:05-9:30pm	Mesa/G-108	Dohr, A	01-31 to 05-28	16
	Partially Online Course		Mesa/WEB	Dohr, A	01-31 to 05-28	16
83108	Fully Online Course		Mesa/WEB	Ozawa, R	01-31 to 05-28	16
	F	9:35am-12:00pm	Mesa/REMOTE	Ozawa, R	01-31 to 05-28	16
85797	MW	8:35-11:00am	Mesa/LRC-213	Staff	01-31 to 05-28	16
85798	TTh	1:45-4:10pm	Mesa/LRC-222	Staff	01-31 to 05-28	16

## JAPANESE *continued*

CN	Days	Time	Location	Instructor	Start/End Date	Weeks
<b>JAPN 102 *# • Second Course in Japanese • 5 Units</b>						
81935	Fully Online Course		Mesa/WEB	Brown, Y	01-31 to 05-28	16
	TTh	9:35-11:00am	Mesa/REMOTE	Brown, Y	01-31 to 05-28	16
83138	Partially Online Course		Mesa/WEB	Pasamonik, R	01-31 to 05-28	16
	M	6:00-8:25pm	Mesa/LRC-223	Pasamonik, R	01-31 to 05-28	16
85799	TTh	12:10-2:35pm	Mesa/LRC-213	Rothenhaus, M	01-31 to 05-28	16
<b>JAPN 201 *# • Third Course in Japanese • 5 Units</b>						
81937	TTh	9:35-11:00am	Mesa/REMOTE	Takahashi, H	01-31 to 05-28	16
	Fully Online Course		Mesa/WEB	Takahashi, H	01-31 to 05-28	16
85800	MW	12:10-2:35pm	Mesa/G-104	Staff	01-31 to 05-28	16
<b>JAPN 202 *# • Fourth Course in Japanese • 5 Units</b>						
81938	Fully Online Course		Mesa/WEB	Dohr, A	01-31 to 05-28	16
	TTh	2:20-3:45pm	Mesa/REMOTE	Dohr, A	01-31 to 05-28	16
<b>JAPN 210 *# • Conversation and Composition in Japanese I • 3 Units</b>						
81939	MW	11:10am-12:35pm	Mesa/REMOTE	Takahashi, H	01-31 to 05-28	16
<b>JAPN 211 *# • Conversation and Composition in Japanese II • 3 Units</b>						
81940	MW	11:10am-12:35pm	Mesa/REMOTE	Takahashi, H	01-31 to 05-28	16

## JOURNALISM

CN	Days	Time	Location	Instructor	Start/End Date	Weeks
<b>JOUR 200 *# • Introduction to News Writing and Reporting • 3 Units</b>						
81517	F	9:35am-12:55pm	Mesa/D-103	Cox, K	01-31 to 05-28	16
<b>JOUR 202 *# • Introduction to Mass Communication • 3 Units</b>						
81518	Fully Online Course		Mesa/WEB	Williams, J	01-31 to 05-28	16
<b>JOUR 204 * • Social Media in the Digital Age • 3 Units</b>						
82327	Fully Online Course		Mesa/WEB	Mendoza, S	01-31 to 05-28	16
<b>JOUR 206 *# • Online Journalism • 3 Units</b>						
82968	Fully Online Course		Mesa/WEB	Braun, J	01-31 to 05-28	16
<b>JOUR 210A * • Newspaper Production 1 • 3 Units</b>						
81519	TBA		Mesa/G-202	Braun, J	01-31 to 05-28	16
	TTh	11:10am-12:35pm	Mesa/G-202	Braun, J	01-31 to 05-28	16
<b>JOUR 210B * • Newspaper Production 2 • 3 Units</b>						
81520	TBA		Mesa/G-202	Braun, J	01-31 to 05-28	16
	TTh	11:10am-12:35pm	Mesa/G-202	Braun, J	01-31 to 05-28	16
<b>JOUR 210C *# • Newspaper Production 3 • 3 Units</b>						
81521	TBA		Mesa/G-202	Braun, J	01-31 to 05-28	16
	TTh	11:10am-12:35pm	Mesa/G-202	Braun, J	01-31 to 05-28	16
<b>JOUR 210D *# • Newspaper Production 4 • 3 Units</b>						
81523	TBA		Mesa/G-202	Braun, J	01-31 to 05-28	16
	TTh	11:10am-12:35pm	Mesa/G-202	Braun, J	01-31 to 05-28	16

## LEARNING COMMUNITY

<b>LCOM 205D *# • English 205/Personal Growth 130 • 6 Units</b>						
86326	T	12:45-2:10pm	Mesa/K-109E	Staff	01-31 to 05-28	16
	T	11:10am-12:35pm	Mesa/I4-213	Staff	01-31 to 05-28	16
	Th	11:10am-12:35pm	Mesa/REMOTE	Staff	01-31 to 05-28	16
	Partially Online Course		Mesa/WEB	Staff	01-31 to 05-28	16

\* Prerequisite, corequisite, advisory or limitation on enrollment  
 # Pass/No Pass available ## Pass/No Pass Only  
 @ Off-campus locations are in **bold type**. See last page of schedule for location details.

## LEARNING COMMUNITY *continued*

CN	Days	Time	Location	Instructor	Start/End Date	Weeks
<b>LCOM 205Q *# • English 205/Personal Growth 140 • 6 Units</b>						
82907	W	11:10am-12:35pm	Mesa/K-109E	Staff	01-31 to 05-28	16
	M	9:35-11:00am	Mesa/REMOTE	Staff	01-31 to 05-28	16
	Partially Online Course		Mesa/WEB	Staff	01-31 to 05-28	16

## LIBRARY SCIENCE

<b>LIBS 101 *# • Information Literacy and Research Skills • 1 Unit</b>						
82493	Fully Online Course		Mesa/WEB	Farrell, K	01-31 to 03-26	8

## MARKETING

<b>MARK 100 * • Principles of Marketing • 3 Units</b>						
81542	W	11:10am-12:35pm	Mesa/BT-101	Rattner, M	01-31 to 05-28	16
	Partially Online Course		Mesa/WEB	Rattner, M	01-31 to 05-28	16
81543	W	12:45-2:10pm	Mesa/BT-101	Rattner, M	01-31 to 05-28	16
	Partially Online Course		Mesa/WEB	Rattner, M	01-31 to 05-28	16

<b>MARK 110 * • Principles of Retailing • 3 Units</b>						
82999	Fully Online Course		Mesa/WEB	Bafford, M	04-04 to 05-28	8

## MATHEMATICS

<b>MATH 15A ## • Prealgebra Refresher • 1 Unit</b>						
81465	Fully Online Course		Mesa/WEB	Belew, S	02-14 to 04-16	8
81479	Fully Online Course		Mesa/WEB	Damoose, A	03-14 to 04-30	6
82123	Fully Online Course		Mesa/WEB	Belew, S	01-03 to 01-29	4

<b>MATH 15B ## • Elementary Algebra and Geometry Refresher • 1 Unit</b>						
81467	Fully Online Course		Mesa/WEB	Belew, S	02-14 to 04-16	8
81481	Fully Online Course		Mesa/WEB	Damoose, A	03-14 to 04-30	6
82125	Fully Online Course		Mesa/WEB	Belew, S	01-03 to 01-29	4

<b>MATH 15C ## • Intermediate Algebra and Geometry Refresher • 1 Unit</b>						
81468	Fully Online Course		Mesa/WEB	Belew, S	02-14 to 04-16	8
81482	Fully Online Course		Mesa/WEB	Damoose, A	03-14 to 04-30	6
82126	Fully Online Course		Mesa/WEB	Belew, S	01-03 to 01-29	4

<b>MATH 15D ## • Geometry Refresher • 1 Unit</b>						
81471	Fully Online Course		Mesa/WEB	Brown, M	02-14 to 03-26	6

<b>MATH 15E ## • Trigonometry Refresher • 1 Unit</b>						
81474	Fully Online Course		Mesa/WEB	Brown, M	02-14 to 05-28	14

<b>MATH 15F ## • College Algebra Refresher • 1 Unit</b>						
81475	Fully Online Course		Mesa/WEB	Brown, M	02-14 to 03-26	6

<b>MATH 92 * • Applied Beginning and Intermediate Algebra • 4 Units</b>						
81176	Partially Online Course		Mesa/WEB	Belden-Hillery, K	01-31 to 05-28	16
	TTh	10:15am-12:00pm	Mesa/MS-211	Belden-Hillery, K	01-31 to 05-28	16
81177	MWF		Mesa/REMOTE	Qumsiyi, J	02-28 to 05-28	12
81416	Partially Online Course		Mesa/WEB	Sadeghipour, F	01-31 to 05-28	16
	MW	12:10-2:10pm	Mesa/MS-213	Sadeghipour, F	01-31 to 05-28	16
82459	MWF		Mesa/MS-220	Meckstroth, P	01-31 to 05-28	16
82988	MW		Mesa/MS-320	Briggs, S	01-31 to 05-28	16

<b>MATH 96 *# • Intermediate Algebra and Geometry • 5 Units</b>						
81179	MW		Mesa/MS-211	Kracht, B	01-31 to 05-28	16
81180	Fully Online Course		Mesa/WEB	Mohssenzadeh, M	01-31 to 05-28	16
81181	TTh		Mesa/MS-118	Staff	01-31 to 05-28	16

## MATHEMATICS *continued*

CN	Days	Time	Location	Instructor	Start/End Date	Weeks
81182	TTh	8:35-11:00am	Mesa/REMOTE	Buibas, M	02-28 to 05-28	12
	Fully Online Course		Mesa/WEB	Buibas, M	02-28 to 05-28	12
81183	TTh	9:35am-12:00pm	Mesa/MS-120	Parvini, S	01-31 to 05-28	16
81420	TTh	5:30-7:55pm	Mesa/REMOTE	Underhill, M	01-31 to 05-28	16
81447	Fully Online Course		Mesa/WEB	Parvini, S	01-31 to 05-28	16
81448	Fully Online Course		Mesa/WEB	Parvini, S	01-31 to 05-28	16
82129	MW	7:05-9:30pm	Mesa/MS-118	Lancaster, E	01-31 to 05-28	16

<b>MATH 96X * • Math 96/Math 15B • 6 Units</b>						
86318	MTWTh	9:35-10:40am	Mesa/MS-320	Briggs, S	01-31 to 05-28	16
	TWTh	10:50-11:50am	Mesa/MS-320	Briggs, S	01-31 to 05-28	16
86385	TWTh	6:35-8:05pm	Mesa/MS-120	Foster, L	01-31 to 05-28	16
	TW	8:15-9:15pm	Mesa/MS-120	Foster, L	01-31 to 05-28	16
	Th	8:15-9:20pm	Mesa/MS-120	Foster, L	01-31 to 05-28	16
86393	MTWTh	12:10-1:20pm	Mesa/MS-211	Parsons, M	01-31 to 05-28	16
	TWTh	1:30-2:30pm	Mesa/MS-211	Parsons, M	01-31 to 05-28	16

<b>MATH 104 *# • Trigonometry • 3 Units</b>						
81186	MW	7:00-8:25am	Mesa/MS-211	Kracht, B	01-31 to 05-28	16
81187	MW	9:35-11:00am	Mesa/MS-418	Abbate, G	01-31 to 05-28	16
81188	TTh	12:45-2:10pm	Mesa/MS-122	Naimark, K	01-31 to 05-28	16
81189	TTh	11:10am-12:35pm	Mesa/MS-122	Naimark, K	01-31 to 05-28	16
81190	Fully Online Course		Mesa/WEB	Parsons, M	01-31 to 03-12	6
	MW	9:35-11:40am	Mesa/REMOTE	Parsons, M	01-31 to 03-12	6
81191	Fully Online Course		Mesa/WEB	Marquez, F	01-31 to 05-28	16
81192	Fully Online Course		Mesa/WEB	Pilipets, O	01-31 to 05-28	16
81424	MW	11:10am-12:35pm	Mesa/MS-120	Arnold, M	01-31 to 05-28	16
81445	TTh	9:35-11:40am	Mesa/REMOTE	Abbate, G	01-31 to 03-12	6
	Fully Online Course		Mesa/WEB	Abbate, G	01-31 to 03-12	6

<b>MATH 104X * • Mathematics 104/Mathematics 15D • 4 Units</b>						
86337	Th	11:10am-1:10pm	Mesa/MS-218	Huynh, C	01-31 to 05-28	16
	T	11:10am-1:10pm	Mesa/MS-218	Huynh, C	01-31 to 05-28	16
	Partially Online Course		Mesa/WEB	Huynh, C	01-31 to 05-28	16
86338	MW	2:20-3:45pm	Mesa/MS-220	Squillaro, D	01-31 to 05-28	16
	MW	12:45-2:10pm	Mesa/MS-220	Squillaro, D	01-31 to 05-28	16
86395	MW	6:35-7:25pm	Mesa/MS-218	Nguyen, H	01-31 to 05-28	16
	MW	7:35-8:25pm	Mesa/MS-218	Nguyen, H	01-31 to 05-28	16
	Partially Online Course		Mesa/WEB	Nguyen, H	01-31 to 05-28	16

<b>MATH 116 *# • College and Matrix Algebra • 3 Units</b>						
81199	TTh	8:00-9:25am	Mesa/MS-118	Lannen, P	01-31 to 05-28	16
81200	TTh	9:35-11:00am	Mesa/MS-118	Lannen, P	01-31 to 05-28	16
81201	Fully Online Course		Mesa/WEB	Damoose, A	01-31 to 05-28	16
81202	TTh	8:10-9:35pm	Mesa/REMOTE	Underhill, M	01-31 to 05-28	16
81203	MW	11:10am-12:35pm	Mesa/MS-122	Squillaro, D	01-31 to 05-28	16
81204	MW	7:20-9:20am	Mesa/REMOTE	Buibas, M	02-28 to 05-28	12
81409	TWTh	11:10am-12:35pm	Mesa/REMOTE	Sandvick, R	01-31 to 03-26	8
	M	11:10am-12:35pm	Mesa/MS-320	Sandvick, R	01-31 to 03-26	8
81426	Fully Online Course		Mesa/WEB	Ebrahimi-Fardooee, M	01-31 to 05-28	16
81427	MW	9:35-11:00am	Mesa/MS-218	Huynh, C	01-31 to 05-28	16
81460	Fully Online Course		Mesa/WEB	Ebrahimi-Fardooee, M	01-31 to 03-26	8
82990	TTh	12:45-2:10pm	Mesa/MS-320	Belden-Hillery, K	01-31 to 05-28	16
86351	MW	5:00-6:25pm	Mesa/MS-118	Lancaster, E	01-31 to 05-28	16

<b>MATH 116X * • Mathematics 116 and Mathematics 15C • 4 Units</b>						
86360	MW	11:10am-12:10pm	Mesa/MS-218	Huynh, C	01-31 to 05-28	16
	MW	12:20-1:20pm	Mesa/MS-218	Huynh, C	01-31 to 05-28	16
	Partially Online Course		Mesa/WEB	Huynh, C	01-31 to 05-28	16
86364	Partially Online Course		Mesa/WEB	Sikder, S	01-31 to 05-28	16
	TTh	12:10-1:05pm	Mesa/MS-120	Sikder, S	01-31 to 05-28	16
	TTh	1:15-2:10pm	Mesa/MS-120	Sikder, S	01-31 to 05-28	16

During District declared emergencies, Partially Online Courses may be changed to an online format. In the event that the course location changes, students will be notified. Please visit <http://schedule.sdccd.edu/> to confirm class meeting details and technology requirements.

**SPRING 2022 • [www.sdmesa.edu](http://www.sdmesa.edu)**

## MATHEMATICS *continued*

CN	Days	Time	Location	Instructor	Start/End Date	Weeks
86368	TTh	3:30-4:30pm	Mesa/MS-218	Damoose, A	01-31 to 05-28	16
	TTh	2:20-3:20pm	Mesa/MS-218	Damoose, A	01-31 to 05-28	16
	M	3:35-4:40pm	Mesa/REMOTE	Damoose, A	01-31 to 05-28	16
	M	2:20-3:25pm	Mesa/REMOTE	Damoose, A	01-31 to 05-28	16

### MATH 118 \*# • Math for the Liberal Arts Student • 3 Units

81209	MW	11:10am-12:35pm	Mesa/MS-220	Meckstroth, P	01-31 to 05-28	16
81210	MW	2:20-3:45pm	Mesa/REMOTE	Sandvick, R	01-31 to 05-28	16

### MATH 119 \*# • Elementary Statistics • 3 Units

81211	MW	8:00-9:25am	Mesa/MS-209	Lapuma, R	01-31 to 05-28	16
81212	Fully Online Course		Mesa/WEB	Parvini, S	01-31 to 05-28	16
81213	Fully Online Course		Mesa/WEB	Parvini, S	01-31 to 05-28	16
81214	MW	9:35-11:00am	Mesa/MS-209	Lapuma, R	01-31 to 05-28	16
81215	TTh	9:35-11:00am	Mesa/REMOTE	Burrus, P	01-31 to 05-28	16
81216	Fully Online Course		Mesa/WEB	Pilipets, O	01-31 to 05-28	16
81217	TTh	11:10am-12:35pm	Mesa/REMOTE	Burrus, P	01-31 to 05-28	16
81218	MW	12:45-2:10pm	Mesa/MS-120	Lapuma, R	01-31 to 05-28	16
81219	TTh	12:45-2:10pm	Mesa/REMOTE	Burrus, P	01-31 to 05-28	16
81220	TTh	9:35-11:00am	Mesa/MS-209	Kharrati, G	01-31 to 05-28	16
81221	TTh	2:20-3:45pm	Mesa/MS-213	Adams, D	01-31 to 05-28	16
81222	MW	2:20-4:20pm	Mesa/REMOTE	Qumsiya, J	02-28 to 05-28	12
81223	Fully Online Course		Mesa/WEB	Bernal, J	01-31 to 05-28	16
81429	MW	6:00-7:25pm	Mesa/MS-418	Kuniyuki, K	01-31 to 05-28	16
81431	MW	8:10-9:35pm	Mesa/MS-418	Kuniyuki, K	01-31 to 05-28	16
81444	F	9:00-10:50am	Mesa/REMOTE	Spoon, K	01-31 to 05-28	16
	Fully Online Course		Mesa/WEB	Spoon, K	01-31 to 05-28	16
81449	Fully Online Course		Mesa/WEB	Pilipets, O	01-31 to 05-28	16
81461	Fully Online Course		Mesa/WEB	Adams, D	04-04 to 05-28	8
82120	Fully Online Course		Mesa/WEB	Freeman, M	01-03 to 01-29	4
82121	Fully Online Course		Mesa/WEB	Parvini, S	01-03 to 01-29	4
82122	Fully Online Course		Mesa/WEB	Bernal, J	01-03 to 01-29	4
82545	Fully Online Course		Mesa/WEB	Adams, D	04-04 to 05-28	8
82926	Fully Online Course		Mesa/WEB	Spoon, K	01-31 to 03-26	8
83102	Fully Online Course		Mesa/WEB	Spoon, K	01-03 to 01-29	4

### MATH 119X \* • Mathematics 119 and Mathematics 15A • 4 Units

86371	TTh	7:15-8:15am	Mesa/MS-209	Steel, A	01-31 to 05-28	16
	TTh	8:25-9:25am	Mesa/MS-209	Steel, A	01-31 to 05-28	16
	Partially Online Course		Mesa/WEB	Steel, A	01-31 to 05-28	16
86398	MTWTh	9:00-10:25am	Mesa/MS-213	Spoon, K	01-31 to 05-28	16
86399	TTh	12:45-2:10pm	Mesa/MS-209	Kharrati, G	01-31 to 05-28	16
	TTh	11:10am-12:35pm	Mesa/MS-209	Kharrati, G	01-31 to 05-28	16
86402	Partially Online Course		Mesa/WEB	Bernal, J	01-31 to 05-28	16
	MW	1:15-2:10pm	Mesa/MS-209	Bernal, J	01-31 to 05-28	16
	MW	12:10-1:05pm	Mesa/MS-209	Bernal, J	01-31 to 05-28	16

### MATH 121 \*# • Basic Techniques of Applied Calculus I • 3 Units

81383	TTh	9:35-11:00am	Mesa/MS-218	Huynh, C	01-31 to 05-28	16
81384	Fully Online Course		Mesa/WEB	Damoose, A	01-31 to 05-28	16
81385	TTh	12:45-2:10pm	Mesa/MS-220	Meckstroth, P	01-31 to 05-28	16
81411	M	11:10am-12:35pm	Mesa/MS-320	Sandvick, R	04-04 to 05-28	8
	TWTh	11:10am-12:35pm	Mesa/REMOTE	Sandvick, R	04-04 to 05-28	8
81436	TTh	8:40-10:05pm	Mesa/MS-122	Tran, N	01-31 to 05-28	16
81450	MW	11:10am-12:35pm	Mesa/MS-118	Belew, S	01-31 to 05-28	16
81462	Fully Online Course		Mesa/WEB	Ebrahimi-Fardooee, M	04-04 to 05-28	8

### MATH 122 \*# • Basic Techniques of Calculus II • 3 Units

81386	TTh	9:35-11:00am	Mesa/MS-418	Bernal, J	01-31 to 05-28	16
-------	-----	--------------	-------------	-----------	----------------	----

### MATH 141 \*# • Precalculus • 5 Units

81387	Fully Online Course		Mesa/WEB	Spoon, K	01-31 to 05-28	16
	F	11:10am-1:00pm	Mesa/REMOTE	Spoon, K	01-31 to 05-28	16
81388	Partially Online Course		Mesa/WEB	Belew, S	01-31 to 05-28	16
	MW	9:35-11:00am	Mesa/MS-118	Belew, S	01-31 to 05-28	16

## MATHEMATICS *continued*

CN	Days	Time	Location	Instructor	Start/End Date	Weeks
81389	MW	11:10am-1:35pm	Mesa/MS-418	Abbate, G	01-31 to 05-28	16
81390	Fully Online Course		Mesa/WEB	Parsons, M	03-14 to 05-28	10
	MW	9:35-11:35am	Mesa/REMOTE	Parsons, M	03-14 to 05-28	10
81438	TTh	7:05-9:30pm	Mesa/MS-418	Kuniyuki, K	01-31 to 05-28	16
81446	Fully Online Course		Mesa/WEB	Abbate, G	03-14 to 05-28	10
	TTh	9:35-11:35am	Mesa/REMOTE	Abbate, G	03-14 to 05-28	10
81459	Fully Online Course		Mesa/WEB	Marquez, F	01-31 to 05-28	16

### MATH 150 \*# • Calculus with Analytic Geometry I • 5 Units

81391	TTh	8:35-11:00am	Mesa/MS-420	Brown, M	01-31 to 05-28	16
81392	MW	8:35-11:00am	Mesa/MS-120	Hughes, S	01-31 to 05-28	16
81393	MW	9:35am-12:00pm	Mesa/MS-420	Wu, J	01-31 to 05-28	16
81394	TTh	1:45-4:10pm	Mesa/MS-418	Briggs, S	01-31 to 05-28	16
81440	TTh	6:35-8:50pm	Mesa/MS-420	Marquez, F	01-31 to 05-28	16

### MATH 151 \*# • Calculus with Analytic Geometry II • 4 Units

81395	TTh	8:45-10:45am	Mesa/MS-122	Naimark, K	01-31 to 05-28	16
81396	MW	9:35-11:40am	Mesa/MS-318	Bernal, J	01-31 to 05-28	16
81397	TTh	11:50am-1:50pm	Mesa/MS-420	Brown, M	01-31 to 05-28	16
81398	MW	12:10-2:15pm	Mesa/MS-318	Naimark, K	01-31 to 05-28	16
81441	TTh	6:00-8:00pm	Mesa/MS-122	Tran, N	01-31 to 05-28	16

### MATH 210B \* • Concepts of Elementary School Mathematics II • 3 Units

81399	TTh	11:10am-12:35pm	Mesa/MS-220	Meckstroth, P	01-31 to 05-28	16
-------	-----	-----------------	-------------	---------------	----------------	----

### MATH 212 \* • Children's Mathematical Thinking • 1 Unit

81414	F	10:15am-12:05pm	Mesa/REMOTE	Wu, J	04-04 to 05-28	8
-------	---	-----------------	-------------	-------	----------------	---

### MATH 245 \*# • Discrete Mathematics • 3 Units

81400	MW	9:35-11:00am	Mesa/MS-422	Ebrahimi-Fardooee, M	01-31 to 05-28	16
-------	----	--------------	-------------	----------------------	----------------	----

### MATH 252 \* • Calculus with Analytic Geometry III • 4 Units

81401	MW	11:10am-1:15pm	Mesa/MS-422	Brown, M	01-31 to 05-28	16
81442	MW	6:35-8:40pm	Mesa/MS-122	Tran, N	01-31 to 05-28	16
83137	TTh	2:20-4:15pm	Mesa/MS-122	Tran, N	01-31 to 05-28	16

### MATH 254 \*# • Introduction to Linear Algebra • 3 Units

81402	TTh	9:35-11:00am	Mesa/MS-318	Hughes, S	01-31 to 05-28	16
81403	MW	8:00-9:25am	Mesa/MS-420	Brown, M	01-31 to 05-28	16

### MATH 255 \* • Differential Equations • 3 Units

81406	TTh	2:20-3:45pm	Mesa/MS-320	Sandvick, R	01-31 to 05-28	16
81408	TTh	8:00-9:25am	Mesa/MS-422	Ebrahimi-Fardooee, M	01-31 to 05-28	16

## MEDICAL ASSISTING

### MEDA 55 \* • Fundamentals Human Anatomy and Physiology • 3 Units

82098	Fully Online Course		Mesa/WEB	Abbott, S	01-31 to 05-28	16
82102	Fully Online Course		Mesa/WEB	Huynh, J	01-31 to 05-28	16

### MEDA 84 \* • Phlebotomy for Medical Assisting • 2 Units

82578	MWF	8:30-11:50am	Mesa/S-202	Montero, A	01-18 to 02-26	6
86324	MWF	8:30-11:50am	Mesa/S-204	Penrod, T	01-18 to 02-26	6

### MEDA 86 \* • Administrative Medical Assisting II • 2 Units

82388	Fully Online Course		Mesa/WEB	Abbott, S	01-31 to 03-26	8
-------	---------------------	--	----------	-----------	----------------	---

### MEDA 88 \* • Electrocardiogram Application • 0.5 Units

82552	Partially Online Course		Mesa/WEB	Seng, V	01-03 to 01-29	4
	MW	12:30-3:30pm	Mesa/S-204	Seng, V	01-03 to 01-29	4

\* Prerequisite, corequisite, advisory or limitation on enrollment

# Pass/No Pass available ## Pass/No Pass Only

@ Off-campus locations are in **bold type**. See last page of schedule for location details.

## MEDICAL ASSISTING *continued*

CN	Days	Time	Location	Instructor	Start/End Date	Weeks
<b>MEDA 92 * • Minor Surgery • 0.5 Units</b>						
82823	Th	12:20-4:30pm	Mesa/S-204	Abbott, S	01-18 to 02-26	6
		Partially Online Course	Mesa/WEB	Abbott, S	01-18 to 02-26	6
<b>MEDA 94 * • Medication Administration • 0.5 Units</b>						
82824	TTh	8:30-11:30am	Mesa/S-204	Penrod, T	01-31 to 02-26	4
		Partially Online Course	Mesa/WEB	Penrod, T	01-31 to 02-26	4
86323	MW	12:20-3:40pm	Mesa/S-204	Penrod, T	01-31 to 02-26	4
<b>MEDA 97 * • Directed Clinical Practice • 4.5 Units</b>						
82389	TBA		Mesa/CLSRM	Penrod, T	02-28 to 05-28	12
<b>MEDA 110 • Medical Terminology • 3 Units</b>						
82390	TBA		Mesa/S-201	Seng, V	01-31 to 05-28	16
82391	Fully Online Course		Mesa/WEB	Sanati, G	01-31 to 05-28	16
82392	Fully Online Course		Mesa/WEB	Sanati, G	01-31 to 05-28	16
82393	Fully Online Course		Mesa/WEB	Stitt, S	01-31 to 05-28	16
82394	Fully Online Course		Mesa/WEB	Stitt, S	01-31 to 05-28	16
82395	Fully Online Course		Mesa/WEB	Huynh, J	01-31 to 05-28	16
82396	Fully Online Course		Mesa/WEB	Stitt, S	01-31 to 05-28	16
82397	Fully Online Course		Mesa/WEB	Lomax, G	01-31 to 05-28	16
86325	Fully Online Course		Mesa/WEB	Staff	01-31 to 05-28	16
<b>MEDA 115 * • Pathophysiology • 3 Units</b>						
82478	Fully Online Course		Mesa/WEB	Staff	01-31 to 05-28	16
82479	Fully Online Course		Mesa/WEB	Seng, V	01-31 to 05-28	16

## MULTIMEDIA

<b>MULT 100 ** • Introduction to Visual Communication • 3 Units</b>						
82856	Fully Online Course		Mesa/WEB	Toth, J	01-31 to 05-28	16
82857	Partially Online Course		Mesa/WEB	Saballett, A	01-31 to 05-28	16
	TTh	10:00am-12:00pm	Mesa/BT-113	Saballett, A	01-31 to 05-28	16
85747	Fully Online Course		Mesa/WEB	Toth, J	02-28 to 05-28	12
<b>MULT 120 • Introduction to Video Game Design • 3 Units</b>						
83125	Fully Online Course		Mesa/WEB	Shoopack, J	01-31 to 05-28	16
<b>MULT 121 ** • Intermediate Visual Communication • 3 Units</b>						
81545	F	10:00am-1:10pm	Mesa/BT-206	Toth, J	01-31 to 03-26	8
		Partially Online Course	Mesa/WEB	Toth, J	01-31 to 03-26	8
<b>MULT 122 * • Advanced Visual Communication • 3 Units</b>						
82834	Partially Online Course		Mesa/WEB	Toth, J	04-04 to 05-28	8
	F	10:00am-1:10pm	Mesa/BT-206	Toth, J	04-04 to 05-28	8
<b>MULT 123 ** • Digital Video I • 3 Units</b>						
81546	Fully Online Course		Mesa/WEB	Lasley, A	01-31 to 03-26	8
<b>MULT 124 ** • Digital Video II • 3 Units</b>						
81547	MW	10:00am-1:00pm	Mesa/BT-113	Lasley, A	04-04 to 05-28	8
<b>MULT 137 * • 3D Animation I: Introduction to 3D Modeling and Animation • 3 Units</b>						
81548	T	9:00am-12:00pm	Mesa/BT-204	Staff	01-31 to 05-28	16
<b>MULT 139 * • 3D Animation II: Character Design &amp; Development • 3 Units</b>						
81549	Th	9:00am-12:00pm	Mesa/BT-204	Shpigelman, S	01-31 to 05-28	16
<b>MULT 143 * • 3D Animation IV: Advanced 3D Animation • 3 Units</b>						
83147	Th	1:00-4:00pm	Mesa/BT-204	Shpigelman, S	01-31 to 05-28	16
<b>MULT 148 * • Business of Games • 3 Units</b>						
85748	Fully Online Course		Mesa/WEB	Shoopack, J	01-31 to 05-28	16

## MULTIMEDIA *continued*

<b>MULT 150 ** • Beginning Unity Game Development • 3 Units</b>						
82835	Partially Online Course		Mesa/WEB	Saballett, A	01-31 to 05-28	16
	T	1:00-4:40pm	Mesa/BT-204	Saballett, A	01-31 to 05-28	16
<b>MULT 152 ** • Intermediate Unity Game Development • 3 Units</b>						
82836	Th	10:00am-1:10pm	Mesa/BT-206	Milner, A	01-31 to 05-28	16
		Partially Online Course	Mesa/WEB	Milner, A	01-31 to 05-28	16
<b>MULT 160 * • Beginning Unreal Engine • 3 Units</b>						
82837	MW	9:00-11:45am	Mesa/BT-204	Figuerola, R	01-31 to 05-28	16
<b>MULT 164 * • Advanced Unreal Engine • 3 Units</b>						
85789	MW	1:00-3:45pm	Mesa/BT-204	Figuerola, R	01-31 to 05-28	16

## MUSIC

<b>MUSI 100 # • Introduction to Music • 3 Units</b>						
81599	Fully Online Course		Mesa/WEB	Svoboda, J	01-31 to 05-28	16
81784	Fully Online Course		Mesa/WEB	Svoboda, J	01-31 to 05-28	16
81788	Fully Online Course		Mesa/WEB	Lee, J	01-31 to 05-28	16
81832	Fully Online Course		Mesa/WEB	Lee, J	01-03 to 01-29	4
82822	Fully Online Course		Mesa/WEB	Bassett, I	01-03 to 01-29	4
85154	Fully Online Course		Mesa/WEB	Lee, J	01-03 to 01-29	4
<b>MUSI 103 # • History of Rock Music • 3 Units</b>						
81836	Fully Online Course		Mesa/WEB	Robinson, N	01-03 to 01-29	4
85155	Fully Online Course		Mesa/WEB	Robinson, N	01-03 to 01-29	4
<b>MUSI 109 # • World Music • 3 Units</b>						
81804	F	12:20-3:40pm	Mesa/G-101	Romeo, J	01-31 to 05-28	16
<b>MUSI 110 • Music for Elementary School Teachers • 3 Units</b>						
81601	MW	8:55-11:00am	Mesa/C1-116	Burton, D	01-31 to 05-28	16
85218	TTh	8:55-10:55am	Mesa/C1-116	Burton, D	01-31 to 05-28	16
<b>MUSI 111 # • Jazz History • 3 Units</b>						
81839	Fully Online Course		Mesa/WEB	Tordella, I	01-03 to 01-29	4
82815	F	9:00am-12:10pm	Mesa/G-101	Romeo, J	01-31 to 05-28	16
<b>MUSI 123A ** • Recital Hour I • 0.5 Units</b>						
81651	W	3:00-4:20pm	Mesa/REMOTE	Bassett, I	01-31 to 05-28	16
<b>MUSI 123B ** • Recital Hour II • 0.5 Units</b>						
81652	W	3:00-4:20pm	Mesa/REMOTE	Bassett, I	01-31 to 05-28	16
<b>MUSI 123C ** • Recital Hour III • 0.5 Units</b>						
81653	W	3:00-4:20pm	Mesa/REMOTE	Bassett, I	01-31 to 05-28	16
<b>MUSI 124A ** • Piano Class I • 1 Unit</b>						
85884	Fully Online Course		Mesa/WEB	Lee, J	01-31 to 05-28	16
85885	Fully Online Course		Mesa/WEB	Lee, J	01-31 to 05-28	16
85896	Fully Online Course		Mesa/WEB	Lee, J	01-31 to 05-28	16
85916	Fully Online Course		Mesa/WEB	Lee, J	01-31 to 05-28	16
<b>MUSI 124B ** • Piano Class II • 1 Unit</b>						
85891	Fully Online Course		Mesa/WEB	Lee, J	01-31 to 05-28	16
85897	Fully Online Course		Mesa/WEB	Lee, J	01-31 to 05-28	16
<b>MUSI 134A ** • Voice Class I • 1 Unit</b>						
85927	MW	11:10am-12:35pm	Mesa/C1-116	Johnson, J	01-31 to 05-28	16
85928	MW	12:45-2:10pm	Mesa/C1-116	Johnson, J	01-31 to 05-28	16
<b>MUSI 134B ** • Voice Class II • 1 Unit</b>						
85929	TTh	12:45-2:05pm	Mesa/C1-116	Mein, A	01-31 to 05-28	16

During District declared emergencies, Partially Online Courses may be changed to an online format. In the event that the course location changes, students will be notified. Please visit <http://schedule.sdccd.edu/> to confirm class meeting details and technology requirements.

SPRING 2022 • [www.sdmesa.edu](http://www.sdmesa.edu)



## MUSIC *continued*

CN	Days	Time	Location	Instructor	Start/End Date	Weeks
<b>MUSI 134C *# • Voice Class III • 1 Unit</b>						
85983	TTh	12:45-2:05pm	Mesa/C1-116	Mein, A	01-31 to 05-28	16
<b>MUSI 134D *# • Voice Class IV • 1 Unit</b>						
85990	TTh	12:45-2:05pm	Mesa/C1-116	Mein, A	01-31 to 05-28	16
<b>MUSI 136A * • Guitar Class I • 1 Unit</b>						
86006	MW	9:35-11:00am	Mesa/REMOTE	Svoboda, J	01-31 to 05-28	16
86014	MW	11:10am-12:35pm	Mesa/C1-119	Bassett, S	01-31 to 05-28	16
<b>MUSI 136B * • Guitar Class II • 1 Unit</b>						
86017	MW	11:10am-12:35pm	Mesa/C1-119	Bassett, S	01-31 to 05-28	16
<b>MUSI 148B *# • Music Theory II • 3 Units</b>						
85689	TTh	8:50-10:50am	Mesa/G-101	Jung, G	01-31 to 05-28	16
<b>MUSI 174A * • Individualized Study I • 1 Unit</b>						
81683	M	2:20-4:25pm	Mesa/C1-119	Bassett, I	01-31 to 05-28	16
<b>MUSI 174B * • Individualized Study II • 1 Unit</b>						
86020	M	2:20-4:25pm	Mesa/C1-119	Bassett, I	01-31 to 05-28	16
<b>MUSI 190 *# • Electronic Music Studio • 3 Units</b>						
81757	TTh	12:45-2:45pm	Mesa/C2-222	Valenzuela, L	01-31 to 05-28	16
<b>MUSI 201 *# • Recording Arts • 3 Units</b>						
86068	MW	12:45-2:50pm	Mesa/C2-222	Tordella, I	01-31 to 05-28	16
<b>MUSI 224A *# • Piano Class III • 1 Unit</b>						
85922	Fully Online Course		Mesa/WEB	Lee, J	01-31 to 05-28	16
<b>MUSI 230A *# • Jazz Improvisation I • 1 Unit</b>						
82995	TTh	2:20-3:40pm	Mesa/C1-119	Tordella, I	01-31 to 05-28	16
<b>MUSI 230B *# • Jazz Improvisation II • 1 Unit</b>						
82996	TTh	2:20-3:40pm	Mesa/C1-119	Tordella, I	01-31 to 05-28	16
<b>MUSI 230C *# • Jazz Improvisation III • 1 Unit</b>						
86071	TTh	2:20-3:40pm	Mesa/C1-119	Tordella, I	01-31 to 05-28	16
<b>MUSI 230D *# • Jazz Improvisation IV • 1 Unit</b>						
86149	TTh	2:20-3:40pm	Mesa/C1-119	Tordella, I	01-31 to 05-28	16
<b>MUSI 248B *# • Music Theory IV • 3 Units</b>						
85690	MW	8:45-10:50am	Mesa/G-101	Bassett, S	01-31 to 05-28	16
<b>MUSI 257A * • Guitar Ensemble I • 1 Unit</b>						
82825	TTh	12:45-2:05pm	Mesa/C1-119	Bassett, I	01-31 to 05-28	16
<b>MUSI 257B * • Guitar Ensemble II • 1 Unit</b>						
82826	TTh	12:45-2:05pm	Mesa/C1-119	Bassett, I	01-31 to 05-28	16
<b>MUSI 257C * • Guitar Ensemble III • 1 Unit</b>						
86159	TTh	12:45-2:05pm	Mesa/C1-119	Bassett, I	01-31 to 05-28	16
<b>MUSI 257D * • Guitar Ensemble IV • 1 Unit</b>						
82827	TTh	12:45-2:05pm	Mesa/C1-119	Bassett, I	01-31 to 05-28	16
<b>MUSI 259A * • Choir I • 1 Unit</b>						
82817	TTh	2:20-3:40pm	Mesa/C1-116	Mein, A	01-31 to 05-28	16
<b>MUSI 259B * • Choir II • 1 Unit</b>						
82818	TTh	2:20-3:40pm	Mesa/C1-116	Mein, A	01-31 to 05-28	16
<b>MUSI 259C * • Choir III • 1 Unit</b>						
82819	TTh	2:20-3:40pm	Mesa/C1-116	Mein, A	01-31 to 05-28	16

\* Prerequisite, corequisite, advisory or limitation on enrollment

# Pass/No Pass available ## Pass/No Pass Only

@ Off-campus locations are in **bold type**. See last page of schedule for location details.

**SPRING 2022 • www.sdmesa.edu**

## MUSIC *continued*

CN	Days	Time	Location	Instructor	Start/End Date	Weeks
<b>MUSI 259D * • Choir IV • 1 Unit</b>						
86185	TTh	2:20-3:40pm	Mesa/C1-116	Mein, A	01-31 to 05-28	16
<b>MUSI 264A ** • Jazz Ensemble I • 1 Unit</b>						
86186	MW	12:45-2:10pm	Mesa/C1-119	Valenzuela, L	01-31 to 05-28	16
<b>MUSI 264B ** • Jazz Ensemble II • 1 Unit</b>						
86187	MW	12:45-2:10pm	Mesa/C1-119	Valenzuela, L	01-31 to 05-28	16
<b>MUSI 264C ** • Jazz Ensemble III • 1 Unit</b>						
86188	MW	12:45-2:10pm	Mesa/C1-119	Valenzuela, L	01-31 to 05-28	16
<b>MUSI 264D ** • Jazz Ensemble IV • 1 Unit</b>						
86189	MW	12:45-2:10pm	Mesa/C1-119	Valenzuela, L	01-31 to 05-28	16
<b>MUSI 268B ** • Ear Training II • 1 Unit</b>						
81750	TTh	11:10am-12:30pm	Mesa/G-101	Jung, G	01-31 to 05-28	16
<b>MUSI 269B ** • Ear Training IV • 1 Unit</b>						
81751	MW	11:10am-12:35pm	Mesa/G-101	Jung, G	01-31 to 05-28	16
<b>MUSI 274A * • Applied Music I • 1 Unit</b>						
81690	Partially Online Course		Mesa/WEB	Bassett, I	01-31 to 05-28	16
	M	2:20-4:20pm	Mesa/C1-119	Bassett, I	01-31 to 05-28	16
83176	M	2:20-4:20pm	Mesa/C1-119	Bassett, I	01-31 to 05-28	16
	Partially Online Course		Mesa/WEB	Bassett, I	01-31 to 05-28	16
<b>MUSI 274B * • Applied Music II • 1 Unit</b>						
81694	Partially Online Course		Mesa/WEB	Bassett, I	01-31 to 05-28	16
	M	2:20-4:20pm	Mesa/C1-119	Bassett, I	01-31 to 05-28	16
	M	2:20-4:20pm	Mesa/C1-119	Valenzuela, L	01-31 to 05-28	16
	Partially Online Course		Mesa/WEB	Valenzuela, L	01-31 to 05-28	16
86206	Partially Online Course		Mesa/WEB	Tordella, I	01-31 to 05-28	16
	M	2:20-4:20pm	Mesa/C1-119	Tordella, I	01-31 to 05-28	16
	Partially Online Course		Mesa/WEB	Bassett, I	01-31 to 05-28	16
	M	2:20-4:20pm	Mesa/C1-119	Bassett, I	01-31 to 05-28	16
	M	2:20-4:20pm	Mesa/C1-119	Bassett, S	01-31 to 05-28	16
	Partially Online Course		Mesa/WEB	Bassett, S	01-31 to 05-28	16
<b>MUSI 274C * • Applied Music III • 1 Unit</b>						
81699	M	2:20-4:20pm	Mesa/C1-119	Bassett, I	01-31 to 05-28	16
	Partially Online Course		Mesa/WEB	Bassett, I	01-31 to 05-28	16
	Partially Online Course		Mesa/WEB	Bassett, S	01-31 to 05-28	16
	M	2:20-4:20pm	Mesa/C1-119	Bassett, S	01-31 to 05-28	16
<b>MUSI 274D * • Applied Music IV • 1 Unit</b>						
81736	Partially Online Course		Mesa/WEB	Bassett, S	01-31 to 05-28	16
	M	2:20-4:20pm	Mesa/C1-119	Bassett, S	01-31 to 05-28	16
	Partially Online Course		Mesa/WEB	Johnson, J	01-31 to 05-28	16
	M	2:20-4:20pm	Mesa/C1-119	Johnson, J	01-31 to 05-28	16
	M	2:20-4:20pm	Mesa/C1-119	Bassett, I	01-31 to 05-28	16
	Partially Online Course		Mesa/WEB	Bassett, I	01-31 to 05-28	16

## NEURODIAGNOSTIC TECHNICIAN

### NDTE 121 • Neurodiagnostic Lab Practice • 0.5 Units

85975	TTh	6:00-9:00pm	Mesa/S-204	Nowacki, R	01-03 to 01-29	4
-------	-----	-------------	------------	------------	----------------	---

### NDTE 131 \* • Advanced Electroencephalography • 4 Units

85976	Partially Online Course		Mesa/WEB	Johnson, M	01-31 to 05-28	16
	Th	6:00-9:00pm	Mesa/S-204	Nowacki, R	01-31 to 05-28	16

SAN DIEGO  
MESA COLLEGE

## NEURODIAGNOSTIC TECHNICIAN

*continued*

CN	Days	Time	Location	Instructor	Start/End Date	Weeks
<b>NDTE 133 * • Introduction to Neuroanatomy and Neurophysiology • 3 Units</b>						
85978	Fully Online Course		Mesa/WEB	Staff	01-31 to 05-28	16
<b>NDTE 135 * • EEG Record Review • 2.5 Units</b>						
85979	Fully Online Course		Mesa/WEB	Staff	01-31 to 05-28	16
<b>NDTE 140 * • Directed Clinical Practice I • 2 Units</b>						
85980	TBA		Mesa/CLSRM	Staff	01-31 to 03-26	8
<b>NDTE 150 * • Directed Clinical Practice II • 2 Units</b>						
85981	TBA		Mesa/CLSRM	Staff	04-04 to 05-28	8

## NUTRITION

<b>NUTR 150 * • Nutrition • 3 Units</b>						
81815	MW	11:10am-12:35pm	Mesa/S-209	Dupraw, C	01-31 to 05-28	16
81816	Fully Online Course		Mesa/WEB	Dupraw, C	02-07 to 03-05	4
81817	Fully Online Course		Mesa/WEB	Dupraw, C	01-31 to 03-26	8
81818	MW	9:35-11:00am	Mesa/S-209	Dupraw, C	01-31 to 05-28	16
81819	Fully Online Course		Mesa/WEB	Daly, T	01-31 to 03-26	8
81821	Fully Online Course		Mesa/WEB	Milani, T	04-04 to 05-28	8
81822	Fully Online Course		Mesa/WEB	Dupraw, C	01-03 to 01-29	4
81831	Fully Online Course		Mesa/WEB	Staff	04-04 to 05-28	8
81833	TTh	11:10am-12:35pm	Mesa/S-209	Staff	01-31 to 05-28	16
82582	Fully Online Course		Mesa/WEB	Milani, T	01-03 to 01-29	4
83058	Fully Online Course		Mesa/WEB	Ferraro, K	01-03 to 01-29	4
<b>NUTR 153 * • Cultural Foods • 3 Units</b>						
81823	Fully Online Course		Mesa/WEB	Milani, T	01-31 to 03-26	8
81824	Fully Online Course		Mesa/WEB	Hite, N	01-03 to 01-29	4
81825	Fully Online Course		Mesa/WEB	Hite, N	04-04 to 04-30	4
81826	Fully Online Course		Mesa/WEB	Staff	01-31 to 03-26	8
81827	Fully Online Course		Mesa/WEB	Staff	04-04 to 05-28	8
83049	Fully Online Course		Mesa/WEB	Nezam Abadi, S	01-03 to 01-29	4
<b>NUTR 155 * • Advanced Nutrition • 3 Units</b>						
81830	Fully Online Course		Mesa/WEB	Milani, T	01-31 to 05-28	16
<b>NUTR 170 • Nutrition and Fitness • 3 Units</b>						
81828	Fully Online Course		Mesa/WEB	Dupraw, C	04-04 to 05-28	8
<b>NUTR 180 * • Nutrition and Diet Therapy • 3 Units</b>						
81834	Fully Online Course		Mesa/WEB	Staff	01-31 to 03-26	8
<b>NUTR 270 • Work Experience • 1-4 Units</b>						
81837	TBA	1 Unit	Mesa/CLSRM	Woods, A	01-31 to 05-28	16
86109	TBA	2 Units	Mesa/CLSRM	Woods, A	01-31 to 05-28	16
86111	TBA	3 Units	Mesa/CLSRM	Woods, A	01-31 to 05-28	16
86112	TBA	4 Units	Mesa/CLSRM	Woods, A	01-31 to 05-28	16

## OCEANOGRAPHY

<b>OCEA 101 ** • The Oceans • 3 Units</b>						
82316	TTh	11:10am-12:35pm	Mesa/MS-111	Bas, B	01-31 to 05-28	16
82934	Fully Online Course		Mesa/WEB	Staff	01-31 to 05-28	16

## PERSONAL GROWTH

CN	Days	Time	Location	Instructor	Start/End Date	Weeks
<b>PERG 120 ** • College Success and Lifelong Learning • 3 Units</b>						
81840	Fully Online Course		Mesa/WEB	Erlenbusch, A	01-31 to 05-28	16
81841	MW	8:00-9:25am	Mesa/REMOTE	Reuss, A	01-31 to 05-28	16
81843	MW	9:35-11:00am	Mesa/CLSRM	Adona, G	01-31 to 05-28	16
81846	TTh	8:00-9:25am	Mesa/REMOTE	Reuss, A	01-31 to 05-28	16
81847	Fully Online Course		Mesa/WEB	Hedekin, A	01-31 to 05-28	16
81850	Fully Online Course		Mesa/WEB	Rodriguez, P	01-31 to 05-28	16
81855	Fully Online Course		Mesa/WEB	Staff	01-31 to 03-26	8
81875	Fully Online Course		Mesa/WEB	Demeo, N	01-31 to 03-26	8
81876	Fully Online Course		Mesa/WEB	Staff	04-04 to 05-28	8
81878	Fully Online Course		Mesa/WEB	Do, A	01-03 to 01-29	4
81879	Fully Online Course		Mesa/WEB	Pacheco, M	04-04 to 05-28	8
83005	Fully Online Course		Mesa/WEB	Williams-Kee, K	01-31 to 05-28	16
84351	T	9:35-11:00am	Mesa/I4-213	Berrien, M	01-31 to 05-28	16
	Partially Online Course		Mesa/WEB	Berrien, M	01-31 to 05-28	16

<b>PERG 130 # • Career - Life Planning • 3 Units</b>						
81882	Fully Online Course		Mesa/WEB	Pogue Cely, M	01-31 to 05-28	16
82539	Fully Online Course		Mesa/WEB	Sojourner, R	04-04 to 05-28	8
84352	T	11:10am-12:35pm	Mesa/REMOTE	Alatorre, A	01-31 to 05-28	16

<b>PERG 140 # • Life Skills and Personal Adjustment • 3 Units</b>						
81896	M	9:35-11:00am	Mesa/REMOTE	Rodriguez, R	01-31 to 05-28	16
	W	9:35-11:00am	Mesa/I4-213	Rodriguez, R	01-31 to 05-28	16
81920	Th	11:10am-12:35pm	Mesa/I4-213	Temple, M	01-31 to 05-28	16
	Partially Online Course		Mesa/WEB	Temple, M	01-31 to 05-28	16
81925	Fully Online Course		Mesa/WEB	Wales, J	01-31 to 03-26	8
83126	TTh	9:35-11:00am	Mesa/I4-213	Adona, G	01-31 to 05-28	16

## PHILOSOPHY

<b>PHIL 100 ** • Logic and Critical Thinking • 3 Units</b>						
81345	M	6:00-9:10pm	Mesa/SB-212	Marcus, S	01-31 to 05-28	16
81346	MW	9:35-11:00am	Mesa/SB-211	Marcus, S	01-31 to 05-28	16
81347	TTh	9:35-11:00am	Mesa/SB-212	Duckles, I	01-31 to 05-28	16
81348	TTh	11:10am-12:35pm	Mesa/SB-211	Pettina, A	01-31 to 05-28	16
81349	MW	12:45-2:10pm	Mesa/SB-211	Marcus, S	01-31 to 05-28	16
81365	Fully Online Course		Mesa/WEB	Gwin, M	01-31 to 05-28	16
81366	Fully Online Course		Mesa/WEB	Hall, T	01-31 to 05-28	16
81367	Fully Online Course		Mesa/WEB	Bradley, J	01-31 to 05-28	16
81368	Fully Online Course		Mesa/WEB	Gwin, M	01-31 to 03-26	8
81369	Fully Online Course		Mesa/WEB	Gwin, M	04-04 to 05-28	8
82226	Fully Online Course		Mesa/WEB	Gwin, M	01-03 to 01-29	4
83118	Fully Online Course		Mesa/WEB	Gwin, M	01-31 to 04-16	10
85908	Fully Online Course		Mesa/WEB	Gwin, M	03-14 to 05-28	10

<b>PHIL 101 ** • Symbolic Logic • 3 Units</b>						
81380	MW	11:10am-12:35pm	Mesa/SB-211	Gwin, M	01-31 to 05-28	16

<b>PHIL 102A ** • Introduction to Philosophy: Reality and Knowledge • 3 Units</b>						
81381	TTh	9:35-11:00am	Mesa/SB-211	Pettina, A	01-31 to 05-28	16
81463	TTh	12:45-2:10pm	Mesa/SB-211	Pettina, A	01-31 to 05-28	16
81470	Fully Online Course		Mesa/WEB	Furrow, D	01-31 to 05-28	16
81473	Fully Online Course		Mesa/WEB	Furrow, D	01-31 to 05-28	16
85487	Fully Online Course		Mesa/WEB	Bradley, J	02-28 to 05-28	12

<b>PHIL 102B ** • Introduction to Philosophy: Values • 3 Units</b>						
81489	MW	12:45-2:10pm	Mesa/SB-213	Rosenstand, N	01-31 to 05-28	16
81490	TTh	12:45-2:10pm	Mesa/SB-213	Rosenstand, N	01-31 to 05-28	16
81491	Fully Online Course		Mesa/WEB	Rosenstand, N	01-31 to 05-28	16
81493	Fully Online Course		Mesa/WEB	Rosenstand, N	01-31 to 05-28	16
85489	Fully Online Course		Mesa/WEB	Bradley, J	04-04 to 05-28	8

During District declared emergencies, Partially Online Courses may be changed to an online format. In the event that the course location changes, students will be notified. Please visit <http://schedule.sdccd.edu/> to confirm class meeting details and technology requirements.

**SPRING 2022 • [www.sdmesa.edu](http://www.sdmesa.edu)**

## PHILOSOPHY *continued*

CN	Days	Time	Location	Instructor	Start/End Date	Weeks
<b>PHIL 104B ** • History of Western Philosophy: Modern to Contemporary • 3 Units</b>						
85491	MW	9:35-11:00am	Mesa/SB-212	Duckles, I	01-31 to 05-28	16
<b>PHIL 109 ** • Issues in Social Philosophy • 3 Units</b>						
81498	Fully Online Course		Mesa/WEB	Gwin, M	04-04 to 05-28	8
<b>PHIL 110 ** • Philosophy of Religion • 3 Units</b>						
85492	Fully Online Course		Mesa/WEB	Furrow, D	01-31 to 05-28	16
<b>PHIL 111 ** • Philosophy In Literature and Other Fiction • 3 Units</b>						
85495	Fully Online Course		Mesa/WEB	Rosenstand, N	01-31 to 05-28	16

<b>PHIL 126 ** • Introduction to Philosophy of Contemporary Gender Issues • 3 Units</b>						
82949	TTh	12:45-2:10pm	Mesa/SB-212	Dedrick, L	01-31 to 05-28	16
<b>PHIL 205 ** • Critical Thinking and Writing in Philosophy • 3 Units</b>						
81525	TTh	11:10am-12:35pm	Mesa/SB-213	Hall, T	01-31 to 05-28	16
81526	T	6:00-9:10pm	Mesa/SB-212	Scavone, A	01-31 to 05-28	16
81527	Fully Online Course		Mesa/WEB	Scavone, A	01-31 to 05-28	16
81761	MW	9:35-11:00am	Mesa/SB-213	Hall, T	01-31 to 05-28	16
82951	Fully Online Course		Mesa/WEB	Scavone, A	01-31 to 05-28	16

## PHYSICAL SCIENCE

<b>PHYN 100 ** • Survey of Physical Science • 3 Units</b>						
82317	TTh	11:10am-12:35pm	Mesa/REMOTE	Colby, S	01-31 to 05-28	16
<b>PHYN 101 ** • Survey of Physical Science Laboratory • 1 Unit</b>						
82319	Th	2:20-5:20pm	Mesa/MS-110	Colby, S	01-31 to 05-28	16
<b>PHYN 105 ** • Physical Science for Elementary Education • 3 Units</b>						
82320	MW	11:10am-12:35pm	Mesa/MS-101	Snyder, J	01-31 to 05-28	16

## PHYSICAL THERAPIST ASSISTANT

<b>PHYR 210 * • Introduction to Physical Therapy • 2 Units</b>						
82402	Fully Online Course		Mesa/WEB	Johnston, A	01-31 to 05-28	16
	T	9:00-10:00am	Mesa/REMOTE	Johnston, A	01-31 to 05-28	16
86070	Fully Online Course		Mesa/WEB	Bachman, G	01-31 to 05-28	16
<b>PHYR 240 * • Introduction to Pathology • 3 Units</b>						
82398	TTh	11:00am-12:25pm	Mesa/S-207	Johnston, A	01-31 to 05-28	16
<b>PHYR 250 * • Introduction to Therapeutic Exercise • 2 Units</b>						
82399	MW	9:30am-12:50pm	Mesa/S-210	Johnston, A	01-31 to 03-26	8
	Partially Online Course		Mesa/WEB	Johnston, A	01-31 to 03-26	8
	Th	1:00-3:00pm	Mesa/REMOTE	Johnston, A	01-31 to 03-26	8
82400	MW	9:30am-12:50pm	Mesa/S-210	Johnston, A	01-31 to 03-26	8
	Th	1:00-3:00pm	Mesa/REMOTE	Johnston, A	01-31 to 03-26	8
	Partially Online Course		Mesa/WEB	Johnston, A	01-31 to 03-26	8
<b>PHYR 260 * • Topics in Neurology and Rehabilitation • 2 Units</b>						
82567	Partially Online Course		Mesa/WEB	Fischer, M	04-04 to 05-28	8
	MW	12:30-2:30pm	Mesa/S-207	Fischer, M	04-04 to 05-28	8
<b>PHYR 260L * • Topics in Neurology and Rehabilitation Lab • 2 Units</b>						
82560	MW	3:00-6:30pm	Mesa/S-210	Fischer, M	04-04 to 05-28	8
	Partially Online Course		Mesa/WEB	Staff	04-04 to 05-28	8
82561	Partially Online Course		Mesa/WEB	Garrett, S	04-04 to 05-28	8
	MW	3:00-6:30pm	Mesa/S-207	Garrett, S	04-04 to 05-28	8

## PHYSICAL THERAPIST ASSISTANT

### *continued*

CN	Days	Time	Location	Instructor	Start/End Date	Weeks
<b>PHYR 280 * • Organization of Physical Therapy • 2 Units</b>						
82559	W	6:00-9:00pm	Mesa/REMOTE	Bachman, G	01-31 to 04-30	12
<b>PHYR 295 * • Directed Clinical Practice II • 5 Units</b>						
83114	TBA		Mesa/S-321	Staff	01-18 to 03-26	10
<b>PHYR 298 * • Directed Clinical Practice III • 5 Units</b>						
83054	TBA		Mesa/S-315	Staff	03-14 to 05-28	10

## PHYSICS

<b>PHYS 100 ** • Introductory Physics • 4 Units</b>						
82321	M	7:05-10:10pm	Mesa/MS-103	Goldstein, M	01-31 to 05-28	16
	MW	5:30-6:55pm	Mesa/MS-102	Goldstein, M	01-31 to 05-28	16
82323	MW	5:30-6:55pm	Mesa/MS-102	Goldstein, M	01-31 to 05-28	16
	W	7:05-10:10pm	Mesa/MS-103	Goldstein, M	01-31 to 05-28	16
82325	T	7:05-10:10pm	Mesa/MS-103	Goldstein, M	01-31 to 05-28	16
	TTh	5:30-6:55pm	Mesa/MS-111	Goldstein, M	01-31 to 05-28	16
82326	Th	7:05-10:10pm	Mesa/MS-103	Goldstein, M	01-31 to 05-28	16
	TTh	5:30-6:55pm	Mesa/MS-111	Goldstein, M	01-31 to 05-28	16
82329	M	3:00-6:00pm	Mesa/MS-103	Gramada, C	01-31 to 05-28	16
	MW	12:45-2:10pm	Mesa/MS-111	Gramada, C	01-31 to 05-28	16
82898	MW	12:45-2:10pm	Mesa/MS-111	Gramada, C	01-31 to 05-28	16
	W	3:00-6:00pm	Mesa/MS-103	Gramada, C	01-31 to 05-28	16
<b>PHYS 125 ** • General Physics • 5 Units</b>						
82331	TTh	8:35-10:40am	Mesa/MS-311	Snyder, J	01-31 to 05-28	16
	T	11:00am-2:00pm	Mesa/MS-107	Snyder, J	01-31 to 05-28	16
82332	Th	11:00am-2:00pm	Mesa/MS-107	Snyder, J	01-31 to 05-28	16
	TTh	8:35-10:40am	Mesa/MS-311	Snyder, J	01-31 to 05-28	16
82333	TTh	12:30-2:35pm	Mesa/MS-102	Ryan, W	01-31 to 05-28	16
	T	2:45-5:45pm	Mesa/MS-107	Ryan, W	01-31 to 05-28	16
82526	TTh	12:30-2:35pm	Mesa/MS-102	Ryan, W	01-31 to 05-28	16
	Th	2:45-5:45pm	Mesa/MS-107	Ryan, W	01-31 to 05-28	16
<b>PHYS 126 ** • General Physics II • 5 Units</b>						
82335	M	10:30am-1:30pm	Mesa/MS-106	Siegel, S	01-31 to 05-28	16
	MW	8:00-10:05am	Mesa/MS-111	Siegel, S	01-31 to 05-28	16
82337	MW	8:00-10:05am	Mesa/MS-111	Siegel, S	01-31 to 05-28	16
	W	10:30am-1:30pm	Mesa/MS-106	Siegel, S	01-31 to 05-28	16
<b>PHYS 180A ** • General Physics I • 4 Units</b>						
83006	TTh	12:50-2:50pm	Mesa/MS-101	Hinton, J	01-31 to 05-28	16
<b>PHYS 181A ** • General Physics Laboratory I • 1 Unit</b>						
83007	T	3:00-6:00pm	Mesa/MS-103	Hinton, J	01-31 to 05-28	16
86032	Th	3:00-6:00pm	Mesa/MS-103	Hinton, J	01-31 to 05-28	16
<b>PHYS 195 ** • Mechanics • 5 Units</b>						
82338	MW	8:00-10:05am	Mesa/MS-101	Mona, C	01-31 to 05-28	16
	M	10:30am-1:30pm	Mesa/MS-107	Mona, C	01-31 to 05-28	16
82339	MW	8:00-10:05am	Mesa/MS-101	Mona, C	01-31 to 05-28	16
	W	10:30am-1:30pm	Mesa/MS-107	Mona, C	01-31 to 05-28	16
82340	MW	12:45-2:50pm	Mesa/MS-101	Hinton, J	01-31 to 05-28	16
	M	3:00-6:00pm	Mesa/MS-107	Hinton, J	01-31 to 05-28	16
82342	MW	12:45-2:50pm	Mesa/MS-101	Hinton, J	01-31 to 05-28	16
	W	3:00-6:00pm	Mesa/MS-107	Hinton, J	01-31 to 05-28	16
82343	TTh	5:00-7:05pm	Mesa/MS-102	Howell, G	01-31 to 05-28	16
	T	7:10-10:10pm	Mesa/MS-107	Howell, G	01-31 to 05-28	16
82344	TTh	5:00-7:05pm	Mesa/MS-102	Howell, G	01-31 to 05-28	16
	Th	7:10-10:10pm	Mesa/MS-107	Howell, G	01-31 to 05-28	16

\* Prerequisite, corequisite, advisory or limitation on enrollment  
 # Pass/No Pass available ## Pass/No Pass Only  
 @ Off-campus locations are in **bold type**. See last page of schedule for location details.

## PHYSICS *continued*

CN	Days	Time	Location	Instructor	Start/End Date	Weeks
83008	M	6:30-9:30pm	Mesa/MS-107	Herrera, R	01-31 to 05-28	16
	MW	4:00-6:05pm	Mesa/MS-101	Herrera, R	01-31 to 05-28	16
86012	MW	4:00-6:05pm	Mesa/MS-101	Herrera, R	01-31 to 05-28	16
	W	6:30-9:30pm	Mesa/MS-107	Herrera, R	01-31 to 05-28	16

### PHYS 196 \* • Electricity and Magnetism • 5 Units

82346	T	11:00am-2:00pm	Mesa/MS-106	Stojimirovic, I	01-31 to 05-28	16
	TTh	8:35-10:40am	Mesa/MS-102	Stojimirovic, I	01-31 to 05-28	16
82347	TTh	8:35-10:40am	Mesa/MS-102	Stojimirovic, I	01-31 to 05-28	16
	Th	11:00am-2:00pm	Mesa/MS-106	Stojimirovic, I	01-31 to 05-28	16
82348	TTh	5:00-7:05pm	Mesa/MS-101	McCartney, S	01-31 to 05-28	16
	T	7:10-10:10pm	Mesa/MS-106	McCartney, S	01-31 to 05-28	16
86140	TTh	5:00-7:05pm	Mesa/MS-101	McCartney, S	01-31 to 05-28	16
	Th	7:10-10:10pm	Mesa/MS-106	McCartney, S	01-31 to 05-28	16

### PHYS 197 \*\* • Waves, Optics and Modern Physics • 5 Units

82350	T	10:30am-1:30pm	Mesa/MS-103	Mona, C	01-31 to 05-28	16
	TTh	8:00-10:05am	Mesa/MS-101	Mona, C	01-31 to 05-28	16
82351	TTh	8:00-10:05am	Mesa/MS-101	Mona, C	01-31 to 05-28	16
	Th	10:30am-1:30pm	Mesa/MS-103	Mona, C	01-31 to 05-28	16

## POLITICAL SCIENCE

### POLI 101 \*\* • Introduction to Political Science • 3 Units

81528	Fully Online Course	Mesa/WEB	Byron, M	01-31 to 05-28	16
-------	---------------------	----------	----------	----------------	----

### POLI 102 \*\* • Introduction to American Government • 3 Units

81529	Fully Online Course	Mesa/WEB	Rodriguez, M	01-03 to 01-29	4
81530	TTh 9:35-11:00am	Mesa/SB-111	Staff	01-31 to 05-28	16
81531	Fully Online Course	Mesa/WEB	Gastelum, Y	01-31 to 05-28	16
81532	TTh 2:20-3:45pm	Mesa/SB-112	Staff	01-31 to 05-28	16
81535	Fully Online Course	Mesa/WEB	McKenzie, J	01-31 to 05-28	16
81536	Fully Online Course	Mesa/WEB	McKenzie, J	01-31 to 03-26	8
83164	Fully Online Course	Mesa/WEB	Bvorn, M	02-28 to 05-28	12

### POLI 103 \*\* • Comparative Politics • 3 Units

81537	TTh	11:10am-12:35pm	Mesa/SB-111	Staff	01-31 to 05-28	16
-------	-----	-----------------	-------------	-------	----------------	----

### POLI 121 \*\* • American Political Development • 3 Units

82953	MW	11:10am-12:35pm	Mesa/SB-111	Gastelum, Y	01-31 to 05-28	16
-------	----	-----------------	-------------	-------------	----------------	----

### POLI 140 \*\* • Contemporary International Politics • 3 Units

81540	MW	12:45-2:10pm	Mesa/SB-111	Gastelum, Y	01-31 to 05-28	16
-------	----	--------------	-------------	-------------	----------------	----

## PSYCHOLOGY

### PSYC 101 \*\* • General Psychology • 3 Units

81611	MW	8:00-9:25am	Mesa/SB-214	Kanevsky, I	01-31 to 05-28	16
81612	MW	9:35-11:00am	Mesa/SB-214	Kanevsky, I	01-31 to 05-28	16
81613	MW	9:35-11:00am	Mesa/REMOTE	Gallegos, R	01-31 to 05-28	16
81614	MW	11:10am-12:35pm	Mesa/SB-218	Greenbergs, H	01-31 to 05-28	16
81616	MW	11:10am-12:35pm	Mesa/REMOTE	Markowitz, K	01-31 to 05-28	16
81618	MW	12:45-2:10pm	Mesa/SB-214	Kanevsky, I	01-31 to 05-28	16
81621	MW	2:20-3:45pm	Mesa/REMOTE	Contreras, R	01-31 to 05-28	16
81622	TTh	8:00-9:25am	Mesa/REMOTE	Nino, R	01-31 to 05-28	16
81623	TTh	9:35-11:00am	Mesa/REMOTE	Bourdages, J	01-31 to 05-28	16
81624	TTh	9:35-11:00am	Mesa/SB-219	Elloie, L	01-31 to 05-28	16
81625	TTh	11:10am-12:35pm	Mesa/REMOTE	Bourdages, J	01-31 to 05-28	16
81626	TTh	11:10am-12:35pm	Mesa/SB-218	Greenbergs, H	01-31 to 05-28	16
81628	TTh	12:45-2:10pm	Mesa/SB-219	Elloie, L	01-31 to 05-28	16
81629	TTh	2:20-3:45pm	Mesa/SB-219	Elloie, L	01-31 to 05-28	16
81630	Fully Online Course		Mesa/WEB	Torres, O	01-31 to 05-28	16
81631	Fully Online Course		Mesa/WEB	Markowitz, K	01-31 to 05-28	16

## PSYCHOLOGY *continued*

CN	Days	Time	Location	Instructor	Start/End Date	Weeks
81632	Fully Online Course		Mesa/WEB	Seldin, F	01-31 to 05-28	16
81633	Fully Online Course		Mesa/WEB	Black, L	01-31 to 05-28	16
81634	Fully Online Course		Mesa/WEB	Torres, O	01-31 to 05-28	16
81635	Fully Online Course		Mesa/WEB	Contreras, R	01-31 to 05-28	16
81638	Fully Online Course		Mesa/WEB	Black, L	01-31 to 05-28	16
81639	Fully Online Course		Mesa/WEB	Contreras, R	01-31 to 05-28	16
81640	M	6:00-9:10pm	Mesa/REMOTE	Blake, T	01-31 to 05-28	16
81641	W	6:00-9:10pm	Mesa/REMOTE	Blake, T	01-31 to 05-28	16
83157	Fully Online Course		Mesa/WEB	Seldin, F	01-31 to 05-28	16
86200	Fully Online Course		Mesa/WEB	Markowitz, K	01-31 to 05-28	16
86201	F	9:35-11:00am	Mesa/SB-214	Crosby, C	01-31 to 05-28	16
	Partially Online Course		Mesa/WEB	Crosby, C	01-31 to 05-28	16
86203	Partially Online Course		Mesa/WEB	Crosby, C	01-31 to 05-28	16
	F	11:10am-12:35pm	Mesa/SB-214	Crosby, C	01-31 to 05-28	16
86400	Fully Online Course		Mesa/WEB	Seldin, F	01-31 to 03-26	8

### PSYC 112 \*\* • Interpersonal Relations • 3 Units

82935	TTh	12:45-2:10pm	Mesa/REMOT	Sweeten, K	01-31 to 05-28	16
-------	-----	--------------	------------	------------	----------------	----

### PSYC 121 \*\* • Introduction to Child Psychology • 3 Units

81642	MW	12:45-2:10pm	Mesa/REMOT	Gallegos, R	01-31 to 05-28	16
81643	MW	8:00-9:25am	Mesa/REMOT	Gallegos, R	01-31 to 05-28	16

### PSYC 125 \*\* • Introduction to Behavior Modification • 3 Units

81644	TTh	11:10am-12:35pm	Mesa/REMOT	Sweeten, K	01-31 to 05-28	16
-------	-----	-----------------	------------	------------	----------------	----

### PSYC 133 \*\* • Psychology of Women • 3 Units

81645	T	6:00-9:10pm	Mesa/REMOT	Blake, T	01-31 to 05-28	16
-------	---	-------------	------------	----------	----------------	----

### PSYC 135 \*\* • Marriage and Family Relations • 3 Units

81646	M	6:00-9:10pm	Mesa/REMOT	Correll, E	01-31 to 05-28	16
-------	---	-------------	------------	------------	----------------	----

### PSYC 137 \*\* • Human Sexual Behavior • 3 Units

81647	Th	9:35-10:55am	Mesa/REMOT	Van Kirk, J	01-31 to 05-28	16
	T	9:35-11:00am	Mesa/SB-214	Van Kirk, J	01-31 to 05-28	16

### PSYC 155 \*\* • Introduction to Personality • 3 Units

81648	MW	11:10am-12:35pm	Mesa/REMOT	Correll, E	01-31 to 05-28	16
-------	----	-----------------	------------	------------	----------------	----

### PSYC 161 \*\* • Introduction to Counseling • 3 Units

81649	F	10:00am-1:10pm	Mesa/REMOT	Villalta, I	01-31 to 05-28	16
-------	---	----------------	------------	-------------	----------------	----

### PSYC 166 \*\* • Introduction to Social Psychology • 3 Units

81658	TTh	2:20-3:45pm	Mesa/REMOT	Bourdages, J	01-31 to 05-28	16
-------	-----	-------------	------------	--------------	----------------	----

CN 81658 is an honors course. For more information visit [www.sdmesa.edu/honors](http://www.sdmesa.edu/honors).

### PSYC 201 \*\*\* • Academic and Career Opportunities in Psychology • 1 Unit

81650	W	8:00-8:50am	Mesa/REMOTE	Van Kirk, J	01-31 to 05-28	16
81695	M	1:00-1:50pm	Mesa/REMOTE	Van Kirk, J	01-31 to 05-28	16
	Fully Online Course		Mesa/WEB	Van Kirk, J	01-31 to 05-28	16

### PSYC 211 \*\* • Learning • 3 Units

81698	TTh	11:10am-12:35pm	Mesa/SB-214	Kanevsky, I	01-31 to 05-28	16
-------	-----	-----------------	-------------	-------------	----------------	----

### PSYC 230 \*\* • Psychology of Lifespan Development • 3 Units

81702	MW	9:35-11:00am	Mesa/SB-218	Greenbergs, H	01-31 to 05-28	16
81703	TTh	9:35-11:00am	Mesa/SB-218	Greenbergs, H	01-31 to 05-28	16
81704	F	9:00am-12:10pm	Mesa/REMOT	Black, L	01-31 to 05-28	16

### PSYC 245 \*\* • Abnormal Psychology • 3 Units

81705	MW	12:45-2:10pm	Mesa/REMOT	Correll, E	01-31 to 05-28	16
81706	T	6:35-9:45pm	Mesa/REMOT	Alhassoon, O	01-31 to 05-28	16



## PSYCHOLOGY *continued*

CN	Days	Time	Location	Instructor	Start/End Date	Weeks
<b>PSYC 255 ** • Introduction to Psychological Research • 3 Units</b>						
81717	TTh	9:35-11:00am	Mesa/SB-214	Kanevsky, I	01-31 to 05-28	16
81720	MW	2:20-3:45pm	Mesa/SB-216	Estep, J	01-31 to 05-28	16
81723	MW	9:35-11:00am	Mesa/SB-216	Torres, O	01-31 to 05-28	16
81725	TTh	12:45-2:10pm	Mesa/SB-215	Van Kirk, J	01-31 to 05-28	16
83128	TTh	8:00-9:25am	Mesa/SB-215	Van Kirk, J	01-31 to 05-28	16
<b>PSYC 258 ** • Behavioral Science Statistics • 3 Units</b>						
81728	M	12:45-2:10pm	Mesa/REMOTE	Crosby, C	01-31 to 05-28	16
		Fully Online Course	Mesa/WEB	Crosby, C	01-31 to 05-28	16
81729		Fully Online Course	Mesa/WEB	Crosby, C	01-31 to 05-28	16
	M	3:55-5:20pm	Mesa/REMOTE	Crosby, C	01-31 to 05-28	16
81730	Th	6:35-9:45pm	Mesa/REMOTE	Alhassoon, O	01-31 to 05-28	16
81731		Fully Online Course	Mesa/WEB	Estep, J	01-31 to 05-28	16
	T	9:35-11:00am	Mesa/REMOTE	Estep, J	01-31 to 05-28	16
81732	MW	11:10am-12:35pm	Mesa/SB-216	Miyoshi, D	01-31 to 05-28	16
81733	T	11:10am-12:35pm	Mesa/REMOTE	Crosby, C	01-31 to 05-28	16
		Fully Online Course	Mesa/WEB	Crosby, C	01-31 to 05-28	16
81734	W	6:35-9:45pm	Mesa/REMOTE	Alhassoon, O	01-31 to 05-28	16
<b>PSYC 259 ** • Behavioral Science Statistics Laboratory • 1 Unit</b>						
81735	MW	12:45-2:10pm	Mesa/SB-216	Miyoshi, D	01-31 to 05-28	16
81737	T	2:20-5:30pm	Mesa/SB-216	Estep, J	01-31 to 05-28	16
<b>PSYC 260 ** • Introduction to Physiological Psychology • 3 Units</b>						
81738	MW	11:10am-12:35pm	Mesa/REMOTE	Van Kirk, J	01-31 to 05-28	16
81739	MW	8:00-9:25am	Mesa/SB-215	Torres, O	01-31 to 05-28	16
81740	TTh	8:00-9:25am	Mesa/SB-215	Torres, O	01-31 to 05-28	16
82937	MW	9:35-11:00am	Mesa/REMOTE	Van Kirk, J	01-31 to 05-28	16
<b>PSYC 276 ** • Field Work in Psychological Services • 3 Units</b>						
86305	T	2:20-3:45pm	Mesa/REMOTE	Greenbergs, H	01-31 to 05-28	16
86306		Fully Online Course	Mesa/WEB	Greenbergs, H	01-31 to 05-28	16
<b>PSYC 283 * • Introduction to Cognitive Psychology • 3 Units</b>						
81756	M	9:35-11:00am	Mesa/REMOTE	Estep, J	01-31 to 05-28	16
		Fully Online Course	Mesa/WEB	Estep, J	01-31 to 05-28	16
82432	W	9:35-11:00am	Mesa/REMOTE	Estep, J	01-31 to 05-28	16
		Fully Online Course	Mesa/WEB	Estep, J	01-31 to 05-28	16
<b>PSYC 401 * • Organizational Psychology for the Healthcare Professional • 3 Units</b>						
82077	M	5:00-7:30pm	Mesa/REMOTE	Staff	01-31 to 03-26	8
		Fully Online Course	Mesa/WEB	Staff	01-31 to 03-26	8

## RADIOLOGIC TECHNOLOGY

<b>RADT 86 * • Fluoroscopy and Radiation Safety • 2.5 Units</b>						
82576		Fully Online Course	Mesa/WEB	Enfinger, J	01-31 to 05-28	16
<b>RADT 86L * • Fluoroscopy and Radiation Safety Laboratory • 0.5 Units</b>						
83016	Th	1:00-4:10pm	Mesa/S-104	Mills, K	04-04 to 05-28	8
<b>RADT 121 * • Radiographic Exposure • 3 Units</b>						
82403	M	11:00am-2:10pm	Mesa/S-104	Hutti, G	01-31 to 05-28	16
<b>RADT 121C * • Radiographic Exposure Laboratory • 1 Unit</b>						
83096	M	7:30-10:40am	Mesa/S-104	Mills, K	01-31 to 05-28	16
<b>RADT 201 * • Radiographic Positioning II • 1 Unit</b>						
82404		Fully Online Course	Mesa/WEB	Chagnon, J	01-31 to 05-28	16

## RADIOLOGIC TECHNOLOGY *continued*

<b>RADT 201L * • Radiographic Positioning II Laboratory • 1 Unit</b>						
82406	W	1:00-4:10pm	Mesa/S-104	Chagnon, J	01-31 to 05-28	16
<b>RADT 240 * • Radiation Biology • 1 Unit</b>						
82538		Fully Online Course	Mesa/WEB	Sammons, J	01-31 to 05-28	16
<b>RADT 241 * • Sectional Anatomy • 1 Unit</b>						
86057		Fully Online Course	Mesa/WEB	Menogue, M	01-31 to 05-28	16
<b>RADT 256B * • Directed Clinical Practice II • 7.5 Units</b>						
86058	TBA		Mesa/CLSRM	Chagnon, J	01-31 to 05-28	16
<b>RADT 256C * • Directed Clinical Practice III • 6 Units</b>						
86059	TBA		Mesa/CLSRM	Chagnon, J	01-31 to 05-28	16

## REAL ESTATE

<b>REAL 101 • Real Estate Principles • 3 Units</b>						
81550		Fully Online Course	Mesa/WEB	Steidel, K	01-31 to 03-26	8
82229		Fully Online Course	Mesa/WEB	Steidel, K	01-03 to 01-29	4
83047		Fully Online Course	Mesa/WEB	Steidel, K	01-03 to 01-29	4
83192		Fully Online Course	Mesa/WEB	Morshed, T	04-04 to 05-28	8
<b>REAL 105 * • Legal Aspects of Real Estate • 3 Units</b>						
81551		Fully Online Course	Mesa/WEB	Chu, J	01-31 to 03-26	8
81552		Fully Online Course	Mesa/WEB	Chu, J	04-04 to 05-28	8
<b>REAL 110 * • Principles of Real Estate Appraisal I • 3 Units</b>						
81553		Fully Online Course	Mesa/WEB	Steidel, K	04-04 to 05-28	8
<b>REAL 115 * • Real Estate Finance • 3 Units</b>						
81554		Fully Online Course	Mesa/WEB	Johnston, D	01-31 to 03-26	8
<b>REAL 120 • Real Estate Practice • 3 Units</b>						
81555		Fully Online Course	Mesa/WEB	Johnston, D	01-31 to 03-26	8
81556		Fully Online Course	Mesa/WEB	Johnston, D	04-04 to 05-28	8
<b>REAL 125 * • Real Estate Economics • 3 Units</b>						
81557		Fully Online Course	Mesa/WEB	Chu, J	04-04 to 05-28	8
<b>REAL 130 * • Real Property Management • 3 Units</b>						
81558		Fully Online Course	Mesa/WEB	Steidel, K	04-04 to 05-28	8

## RUSSIAN

<b>RUSS 101 ** • First Course in Russian • 5 Units</b>						
81941		Fully Online Course	Mesa/WEB	Baranov, J	01-31 to 05-28	16
	TTh	5:30-6:55pm	Mesa/REMOTE	Baranov, J	01-31 to 05-28	16
<b>RUSS 102 ** • Second Course in Russian • 5 Units</b>						
81942		Fully Online Course	Mesa/WEB	Baranov, J	01-31 to 05-28	16
	MW	5:30-6:55pm	Mesa/REMOTE	Baranov, J	01-31 to 05-28	16

## SOCIOLOGY

<b>SOCO 101 # • Principles of Sociology • 3 Units</b>						
82259		Fully Online Course	Mesa/WEB	Sanchez Volatier, C	01-31 to 05-28	16
82260		Fully Online Course	Mesa/WEB	Sanchez Volatier, C	01-31 to 05-28	16
82261	MW	9:35-11:00am	Mesa/SB-207	Sanchez Volatier, C	01-31 to 05-28	16
82262	TTh	9:35-11:00am	Mesa/SB-206	Kravatz, T	01-31 to 05-28	16
82263	W	2:40-5:50pm	Mesa/SB-205	Evans, E	01-31 to 05-28	16
82264	MW	11:10am-12:35pm	Mesa/SB-206	Kravatz, T	01-31 to 05-28	16

\* Prerequisite, corequisite, advisory or limitation on enrollment  
 # Pass/No Pass available ## Pass/No Pass Only  
 @ Off-campus locations are in **bold type**. See last page of schedule for location details.

## SOCIOLOGY *continued*

CN	Days	Time	Location	Instructor	Start/End Date	Weeks
82265	TTh	11:10am-12:35pm	Mesa/SB-207	Adelson, E	01-31 to 05-28	16
82266	MW	12:45-2:10pm	Mesa/SB-207	Adelson, E	01-31 to 05-28	16
82267	MW	2:20-3:45pm	Mesa/SB-206	Kravatz, T	01-31 to 05-28	16
82520	Fully Online Course		Mesa/WEB	Milner, L	01-31 to 05-28	16
82962	Fully Online Course		Mesa/WEB	Milner, L	01-31 to 05-28	16
82963	Th	2:40-5:50pm	Mesa/SB-205	Evans, E	01-31 to 05-28	16
86798	Fully Online Course		Mesa/WEB	Evans, E	01-31 to 05-28	16
86246	Fully Online Course		Mesa/WEB	McGinley, S	01-03 to 01-29	4

### SOCO 110 \*# • Contemporary Social Problems • 3 Units

82268	MW	9:35-11:00am	Mesa/SB-206	Kravatz, T	01-31 to 05-28	16
82269	MW	11:10am-12:35pm	Mesa/SB-207	Adelson, E	01-31 to 05-28	16
82270	TTh	11:10am-12:35pm	Mesa/SB-206	Kravatz, T	01-31 to 05-28	16
82955	Fully Online Course		Mesa/WEB	Milner, L	01-31 to 05-28	16
86244	TTh	8:00-9:25am	Mesa/SB-207	Sanchez Volatier, C	01-31 to 05-28	16
86245	TTh	9:35-11:00am	Mesa/SB-207	Sanchez Volatier, C	01-31 to 05-28	16

### SOCO 125 # • Sociology of the Family • 3 Units

82518	M	2:40-5:50pm	Mesa/SB-205	Evans, E	01-31 to 05-28	16
86799	T	2:40-5:50pm	Mesa/SB-205	Evans, E	01-31 to 05-28	16

### SOCO 201 \*# • Advanced Principles of Sociology • 3 Units

82519	MW	9:35-11:00am	Mesa/SB-205	Ryno, R	01-31 to 05-28	16
-------	----	--------------	-------------	---------	----------------	----

### SOCO 223 \*# • Globalization and Social Change • 3 Units

82271	TTh	12:45-2:10pm	Mesa/SB-207	Adelson, E	01-31 to 05-28	16
-------	-----	--------------	-------------	------------	----------------	----

CN 82271 is an honors course. For more information visit [www.sdmesa.edu/honors](http://www.sdmesa.edu/honors).

## SPANISH

### SPAN 101 \*# • First Course in Spanish • 5 Units

82076	MW	12:45-2:10pm	Mesa/REMOTE	Schoenbrun-Fernandez, D	01-31 to 05-28	16
	Fully Online Course		Mesa/WEB	Schoenbrun-Fernandez, D	01-31 to 05-28	16
82090	Partially Online Course		Mesa/WEB	Schoenbrun-Fernandez, D	01-31 to 05-28	16
	Th	9:35am-12:00pm	Mesa/LRC-213	Schoenbrun-Fernandez, D	01-31 to 05-28	16
82103	Fully Online Course		Mesa/WEB	Ocampo, M	01-31 to 05-28	16
	TTh	9:35-11:00am	Mesa/REMOTE	Ocampo, M	01-31 to 05-28	16
82106	Partially Online Course		Mesa/WEB	Schoenbrun-Fernandez, D	01-31 to 05-28	16
	T	8:35-11:00am	Mesa/LRC-223	Schoenbrun-Fernandez, D	01-31 to 05-28	16
82109	W	11:10am-1:35pm	Mesa/LRC-237	Harrison, M	01-31 to 05-28	16
	Partially Online Course		Mesa/WEB	Harrison, M	01-31 to 05-28	16
82112	T	11:10am-1:35pm	Mesa/LRC-223	Schoenbrun-Fernandez, D	01-31 to 05-28	16
	Partially Online Course		Mesa/WEB	Schoenbrun-Fernandez, D	01-31 to 05-28	16
82548	Fully Online Course		Mesa/WEB	Cano, N	01-31 to 05-28	16
	W	5:30-7:55pm	Mesa/REMOTE	Cano, N	01-31 to 05-28	16
85802	MW	9:35am-12:00pm	Mesa/G-108	Sanchez-Bernardy, V	01-31 to 05-28	16
85803	TTh	11:10am-1:35pm	Mesa/G-108	Lira, C	01-31 to 05-28	16
85804	TTh	6:00-8:30pm	Mesa/LRC-213	Primoza, A	01-31 to 05-28	16

### SPAN 102 \*# • Second Course in Spanish • 5 Units

82116	Partially Online Course		Mesa/WEB	Padilla Barajas, H	01-31 to 05-28	16
	T	9:35am-12:00pm	Mesa/LRC-222	Padilla Barajas, H	01-31 to 05-28	16
82186	Partially Online Course		Mesa/WEB	Primoza, A	01-31 to 05-28	16
	Th	11:10am-1:35pm	Mesa/LRC-228	Primoza, A	01-31 to 05-28	16
82189	Fully Online Course		Mesa/WEB	Castellanos, C	01-31 to 05-28	16
	MW	5:30-6:55pm	Mesa/REMOTE	Castellanos, C	01-31 to 05-28	16
85806	MW	11:10am-1:35pm	Mesa/LRC-222	Staff	01-31 to 05-28	16

### SPAN 201 \*# • Third Course in Spanish • 5 Units

82222	MW	11:10am-12:35pm	Mesa/REMOTE	Padilla Barajas, H	01-31 to 05-28	16
	Fully Online Course		Mesa/WEB	Padilla Barajas, H	01-31 to 05-28	16
85809	TTh	11:10am-1:35pm	Mesa/LRC-237	Harrison, M	01-31 to 05-28	16

## SPANISH *continued*

CN	Days	Time	Location	Instructor	Start/End Date	Weeks
<b>SPAN 202 *# • Fourth Course in Spanish • 5 Units</b>						
82227	Th	11:10am-1:35pm	Mesa/LRC-222	Padilla Barajas, H	01-31 to 05-28	16
	Partially Online Course		Mesa/WEB	Padilla Barajas, H	01-31 to 05-28	16

### SPAN 210 \*# • Conversation and Composition Spanish I • 3 Units

82228	MW	11:10am-12:35pm	Mesa/LRC-228	Mar Woo, A	01-31 to 05-28	16
-------	----	-----------------	--------------	------------	----------------	----

### SPAN 211 \*# • Conversation and Composition Spanish II • 3 Units

82234	MW	11:10am-12:35pm	Mesa/LRC-228	Mar Woo, A	01-31 to 05-28	16
-------	----	-----------------	--------------	------------	----------------	----

### SPAN 215 \*# • Spanish for Spanish Speakers I • 5 Units

82236	W	12:10-2:35pm	Mesa/REMOTE	Zabaleta, F	01-31 to 05-28	16
	Fully Online Course		Mesa/WEB	Zabaleta, F	01-31 to 05-28	16
82237	T	9:35am-12:00pm	Mesa/REMOTE	Zabaleta, F	01-31 to 05-28	16
	Fully Online Course		Mesa/WEB	Zabaleta, F	01-31 to 05-28	16

### SPAN 216 \*# • Spanish for Spanish Speakers II • 5 Units

82960	T	9:35am-12:00pm	Mesa/G-104	Castellanos, C	01-31 to 05-28	16
	Partially Online Course		Mesa/WEB	Castellanos, C	01-31 to 05-28	16

### SPAN 222 \*# • Hispanic Culture and Civilization for Spanish Speakers • 5 Units

85843	Th	9:35am-12:00pm	Mesa/LRC-212	Zabaleta, F	01-31 to 05-28	16
	Partially Online Course		Mesa/WEB	Zabaleta, F	01-31 to 05-28	16

## SUSTAINABILITY

### SUST 101 \* • Introduction to Sustainability • 3 Units

82952	Fully Online Course		Mesa/WEB	Staff	01-31 to 03-26	8
86247	Fully Online Course		Mesa/WEB	Staff	04-04 to 05-28	8

### SUST 270 \* • Sustainability Work Experience • 1-3 Units

86113	TBA	1 Unit	Mesa/CLSRM	Staff	01-31 to 05-28	16
86114	TBA	2 Units	Mesa/CLSRM	Staff	01-31 to 05-28	16
86115	TBA	3 Units	Mesa/CLSRM	Staff	01-31 to 05-28	16
86117	TBA	1 Unit	Mesa/CLSRM	Staff	02-28 to 05-28	12
86118	TBA	2 Units	Mesa/CLSRM	Staff	02-28 to 05-28	12

## VETERINARY TECHNOLOGY

### VTAH 100B \* • Advanced Animal Care and Management • 1.5 Units

82869	MW	7:00-8:15am	Mesa/P-304	Lyon, S	01-31 to 05-28	16
	MW	3:30-4:30pm	Mesa/P-304	Lyon, S	01-31 to 05-28	16
	MW	7:00-8:15am	Mesa/P-304	Shufelt, L	01-31 to 05-28	16
	MW	3:30-4:30pm	Mesa/P-304	Consuegra, R	01-31 to 05-28	16
82871	TTh	3:30-4:30pm	Mesa/P-304	Lyon, S	01-31 to 05-28	16
	TTh	7:00-8:15am	Mesa/P-304	Lyon, S	01-31 to 05-28	16

### VTAH 125 \* • Veterinary Clinical Pathology • 3 Units

82876	F	12:00-3:05pm	Mesa/P-308	Mumby, T	01-31 to 05-28	16
-------	---	--------------	------------	----------	----------------	----

### VTAH 125L \* • Veterinary Clinical Pathology Laboratory • 2 Units

82872	TTh	9:00am-12:05pm	Mesa/P-308	Williams, K	01-31 to 05-28	16
	TTh	9:00am-12:05pm	Mesa/P-308	McNabb, D	01-31 to 05-28	16
82873	TTh	9:00am-12:05pm	Mesa/P-308	Lyon, S	01-31 to 05-28	16
	TTh	9:00am-12:05pm	Mesa/P-308	Johnson, D	01-31 to 05-28	16
82874	WF	9:00am-12:05pm	Mesa/P-306	Jovanovic, B	01-31 to 05-28	16
	WF	9:00am-12:05pm	Mesa/P-306	McNabb, D	01-31 to 05-28	16

### VTAH 140 \* • Veterinary Microbiology and Immunology • 2 Units

86342	M	1:00-5:00pm	Mesa/P-306	Davis, J	01-31 to 04-16	10
-------	---	-------------	------------	----------	----------------	----

## VETERINARY TECHNOLOGY *continued*

CN	Days	Time	Location	Instructor	Start/End Date	Weeks
<b>VTAH 205 * • Diseases of Domestic Animals • 3 Units</b>						
82875	TW	1:00-2:25pm	Mesa/P-308	Johnson, D	01-31 to 05-28	16
<b>VTAH 215 * • Veterinary Radiography • 3 Units</b>						
82883	M	7:00-9:00am	Mesa/P-306	Davis, J	01-31 to 05-28	16
<b>VTAH 229 * • Advanced Surgical Nursing Procedures Lab • 1 Unit</b>						
82880	T	8:30-11:40am	Mesa/P-304	Feinswog, I	01-31 to 05-28	16
82881	T	8:30-11:40am	Mesa/P-304	Jovanovic, B	01-31 to 05-28	16
82882	Th	8:30-11:40am	Mesa/P-304	Jovanovic, B	01-31 to 05-28	16
<b>VTAH 260 * • Laboratory Animal Medicine • 2 Units</b>						
82884	M	9:30-11:30am	Mesa/P-306	Davis, J	01-31 to 05-28	16
<b>VTAH 260L * • Laboratory Animals Medicine Laboratory • 0.5 Units</b>						
82877	Th	2:30-3:55pm	Mesa/P-304	Davis, J	01-31 to 05-28	16
82878	Th	2:30-3:55pm	Mesa/P-304	Suchey, K	01-31 to 05-28	16
82879	W	3:30-4:55pm	Mesa/P-304	Suchey, K	01-31 to 05-28	16
<b>VTAH 270 * • Veterinary Work Experience • 2 Units</b>						
82976	TBA		Mesa/CLSRM	McNabb, D	01-31 to 05-28	16

## VIETNAMESE

<b>VIET 101 # • First Course in Vietnamese • 5 Units</b>						
85844	MW	6:00-8:25pm	Mesa/LRC-212	Do, P	01-31 to 05-28	16
<b>VIET 102 ** • Second Course in Vietnamese • 5 Units</b>						
85845	W	5:30-7:55pm	Mesa/LRC-222	Nguyen, N	01-31 to 05-28	16
		Partially Online Course	Mesa/WEB	Nguyen, N	01-31 to 05-28	16

## WEB DEVELOPMENT

<b>WEBD 127 * • Creating User-Centered Content • 3 Units</b>						
81559	Fully Online Course		Mesa/WEB	Molmud, L	01-31 to 05-28	16
<b>WEBD 152 ** • Beginning Web Development: HyperText Markup Language (HTML) and Cascading Style Sheets (CSS) • 3 Units</b>						
81563	Fully Online Course		Mesa/WEB	Gibson, M	01-31 to 03-26	8
<b>WEBD 164 ** • Javascript for Web Development • 3 Units</b>						
81565	Fully Online Course		Mesa/WEB	Secor, K	01-31 to 05-28	16
<b>WEBD 166 ** • PHP: an Introduction • 3 Units</b>						
81560	Fully Online Course		Mesa/WEB	Pelkie, T	01-31 to 05-28	16
<b>WEBD 167 * • Using Web Databases • 3 Units</b>						
81566	Fully Online Course		Mesa/WEB	Pelkie, T	01-31 to 05-28	16
<b>WEBD 168 ** • Intermediate HTML (HyperText Markup Language) and CSS (Cascading Style Sheets) for Web Design • 3 Units</b>						
81561	Fully Online Course		Mesa/WEB	Gibson, M	04-04 to 05-28	8
<b>WEBD 169 ** • Website Development Using Open Source Content Management Systems • 3 Units</b>						
85790	W	6:30-9:00pm	Mesa/BT-207	Staff	01-31 to 05-28	16
	Partially Online Course		Mesa/WEB	Staff	01-31 to 05-28	16
<b>WEBD 171 * • Advanced JavaScript for Web Development • 3 Units</b>						
81568	M	6:30-9:00pm	Mesa/BT-207	Secor, K	01-31 to 05-28	16
	Partially Online Course		Mesa/WEB	Secor, K	01-31 to 05-28	16

## WEB DEVELOPMENT *continued*

<b>WEBD 173 * • E-Commerce Website Creation • 3 Units</b>						
81571	Fully Online Course		Mesa/WEB	Secor, K	01-31 to 05-28	16
<b>WEBD 191 * • Professional Practices in Web Design • 3 Units</b>						
82579	T	6:30-9:00pm	Mesa/BT-207	Secor, K	01-31 to 05-28	16
	Partially Online Course		Mesa/WEB	Secor, K	01-31 to 05-28	16

## WOMEN'S STUDIES

<b>WMNS 101 ** • Introduction to Gender and Women's Studies • 3 Units</b>						
81541	TTh	11:10am-12:35pm	Mesa/SB-212	Dedrick, L	01-31 to 05-28	16
85428	Fully Online Course		Mesa/WEB	Dedrick, L	01-31 to 05-28	16

## WORK EXPERIENCE

<b>WORK 270 * • Occupational Work Experience • 1-3 Units</b>						
82537	TBA	1 Unit	Mesa/CLSRM	Hoffmire, L	01-31 to 05-28	16
82569	TBA	3 Units	Mesa/CLSRM	Staff	02-28 to 05-28	12
83043	TBA	1 Unit	Mesa/CLSRM	Consuegra, P	01-31 to 05-28	16
83112	TBA	1 Unit	Mesa/CLSRM	Staff	01-31 to 05-28	16
83199	TBA	1 Unit	Mesa/CLSRM	Hoffmire, L	04-04 to 05-28	8
83200	TBA	1 Unit	Mesa/CLSRM	Consuegra, P	01-31 to 05-28	16
86218	TBA	2 Units	Mesa/CLSRM	Fawcett, S	01-31 to 05-28	16
86219	TBA	3 Units	Mesa/CLSRM	Fawcett, S	01-31 to 05-28	16
<b>WORK 272 * • General Work Experience • 2-3 Units</b>						
86220	TBA	3 Units	Mesa/CLSRM	Staff	01-31 to 05-28	16
86221	TBA	2 Units	Mesa/CLSRM	Staff	02-28 to 05-28	12

\* Prerequisite, corequisite, advisory or limitation on enrollment  
 # Pass/No Pass available    ## Pass/No Pass Only  
 @ Off-campus locations are in **bold type**. See last page of schedule for location details.





# YOUR FUTURE STARTS HERE

SAN DIEGO  
CITY COLLEGE

SAN DIEGO  
MESA COLLEGE

SAN DIEGO  
MIRAMAR  
COLLEGE

SAN DIEGO  
COLLEGE OF  
CONTINUING  
EDUCATION

**SPRING SEMESTER STARTS JAN. 31, 2022**

**[sdccd.edu](http://sdccd.edu)**





## Welcome to Miramar College

On behalf of the faculty and staff at San Diego Miramar College, I am pleased to welcome you to the Interession/Spring 2022 term!

As we near the second anniversary of the start of the COVID-19 pandemic, only now do we feel

comfortable enough, as a college, to return to our pre-pandemic levels of service.

We want to ensure you that it will be safe for faculty, staff and students to return to campus come January. While we plan to return to normal on January 3, 2022, we also understand that there will always be a need to offer many of our courses online as well.

Miramar College continues to abide by the safety guidelines put forth by the County of San Diego, the State of California and the San Diego Community College District.

As of October 2021, San Diego Community College District (SDCCD) will require all new and returning students to present proof of COVID-19 vaccination in order to register for any in-person activity (including in-person exams) or class for the Interession/Spring 2022 semester. Students can file a medical or religious exemption, if granted, you will be required to undergo weekly COVID-19 testing to attend class or visit campus. You can upload your proof of vaccination/exemption request at this link: <https://www.sdccd.edu/students/covid19/>. Keep in mind, our system will not allow you to register for in-person classes if your status has not been uploaded.

Proof of vaccination will not be required for students enrolled exclusively in online courses.

Priority registration for Interession/Spring 2022 began November 5 with open enrollment beginning December 6. Interession classes begin January 3, 2022. Spring classes begin January 31, 2022. For new students, make sure you have submitted an application at <https://apply.sdccd.edu>. In order to better serve our students, we constantly monitor our class offerings based on student demand. When class sections fill up rapidly, we open extra sections that may not appear in the printed class schedule. Therefore, I remind you to log on to [myportal.sdccd.edu](https://myportal.sdccd.edu) to find the most up to date Interession/Spring 2022 schedule.

All the information you need to navigate a successful and safe Interession/Spring 2022 term can also be found on our website – [www.sdmiramar.edu](http://www.sdmiramar.edu).

I can't wait to see all of your smiling faces back on campus this January!

Sincerely,

*Wes Lundburg*

**Wes Lundburg**

President, San Diego Miramar College



# SPRING 2022

## CLASSES START

January 31, 2022

[www.sdmiramar.edu](http://www.sdmiramar.edu)



SAN DIEGO  
MIRAMAR  
COLLEGE



# miramar college

SAN DIEGO COMMUNITY COLLEGE DISTRICT

## ADMINISTRATION

### President

P. Wesley Lundburg, N-204 ..... 858-536-7834 • 619-388-7834

### Vice President, Instruction

Michael Odu, N-203 ..... 858-536-7350 • 619-388-7350

### Vice President, Student Services

Adrian Gonzales, N-203 ..... 858-536-7810 • 619-388-7810

### Vice President, Administrative Services

Brett Bell, N-101 ..... 858-536-7815 • 619-388-7815

### Communications Services

Stephen Quis, N-203 ..... 858-536-7876 • 619-388-7865

## ACADEMIC DEPARTMENTS

### Business, Technical Careers & Workforce Initiatives

Dean: Jesse Lopez, C-120 ..... 858-536-7392 • 619-388-7392

### Liberal Arts

Dean: Lou Ascione, Ph.D., H-101 ..... 858-536-7873 • 619-388-7873

### Planning, Research and Institutional Effectiveness (PRIE), Library and Technology

Dean: Daniel Miramontez, Ph.D., L-114L ..... 858-536-7333 • 619-388-7333

### Math, Biological, Exercise & Physical Sciences

Acting Dean: François Bereaud, M-202 ..... 858-536-7750 • 619-388-7750

### Matriculation & Student Development

Dean: Tonia Teresh, K1-303 ..... 858-536-7840 • 619-388-7840

### Public Safety

Acting Dean: Linda Woods, A-201 ..... 858-536-7860 • 619-388-7860

### Student Affairs

Dean: Cheryl Barnard, Ph.D., K1-210 ..... 858-536-7313 • 619-388-7313

### Career Education

Associate Dean: Claudia Estrada-Howell, C-120 ..... 619-388-7392

### Outreach & School Relations

Associate Dean: Sonny Nguyen, K2-101A ..... 619-388-7358

### Academic Success and Integrated Support Services

Associate Dean: Nessa Julian, L-101A ..... 619-388-7631

## OFFICES

### Academic Success Center

L-101 ..... 858-536-7852 • 619-388-7852

### Accounting Office

K1-205 ..... 858-536-7226 • 619-388-7326

### Admissions Office

K1-207 ..... 858-536-7844 • 619-388-7844

### Assessment Center

K2-108 ..... 858-536-7379 • 619-388-7379

## Bookstore

K1-105 ..... 858-536-7866 • 619-388-7866

Call or visit website for current hours and information

[www.bookstore.sdccd.edu/miramar](http://www.bookstore.sdccd.edu/miramar) NOTE: Sell your books for cash during finals week. Look for signs with specific dates and hours.

## CalWORKS

K1-305 ..... 858-536-7278 • 619-388-7378

## Café

K1-104 ..... 858-536-7867 • 619-388-7867

## Campus Police

T-100 ..... 858-536-7353 • 619-388-7353

## Career/Student Employment/Assessment

K1-308 ..... 858-536-7235 • 619-388-7335

## Counseling

K1-203 ..... 858-536-7840 • 619-388-7840

## Child Development

F-200 ..... 858-536-7851 • 619-388-7851

## Disability Support Programs & Services-DSPS

K1-204 ..... 858-536-7212 • 619-388-7312  
TDD 858-536-4301 or TDD 619-388-7301

## DSPS High Tech Center

L-102 ..... 858-536-4303 • 619-388-7303

## EOPS/CARE

K1-305 ..... 858-536-7869 • 619-388-7869

## Evaluations

K1-207 ..... 858-536-7371 • 619-388-7371

## Financial Aid

K1-312 ..... 858-536-7864 • 619-388-7864

## Health Services

K2-102 ..... 858-536-7881 • 619-388-7881

## Independent Learning Center (ILC)

L-104 ..... 858-536-7365 • 619-388-7365

## Library/Learning Resources Center

L-1 ..... 858-536-7310 • 619-388-7310

## Ned Baumer Miramar College Aquatic Center

P-100 ..... 858-538-8083 • 619-388-7370

## Student Affairs

K1-210 ..... 858-536-4313 • 619-388-7313

## Student Outreach

K2-101 ..... 858-536-7367 • 619-388-7357

## Transfer Center

K1-306 ..... 858-536-7380 • 619-388-7380

## Veterans Affairs

K1-207 ..... 858-536-7862 • 619-388-7862

# SAN DIEGO MIRAMAR COLLEGE

10440 Black Mountain Road • San Diego, CA 92126 • [sdmiramar.edu](http://sdmiramar.edu)

L-101.....Academic Success Center  
 K1-205...Accounting  
 N.....Administration  
 A-224....Administration of  
           Justice Office  
 K1-207...Admissions  
 S-2.....Advanced Transportation  
           Tech  
 P-1.....Ned Baumer Aquatic  
           Center  
 H.....Arts & Humanities  
           Building  
 K2-108...Assessment Center  
 K1-208...Associated Students  
 L-111....Audio Visual  
 F-1.....Aviation  
 K1-105...Bookstore  
 M.....Business & Math  
           Building  
 N-101....Business/Management  
           Services  
 K1-104...Cafeteria  
 K1-305...CalWORKs  
 K1-308...Career & Job Services  
           Center  
 F-2.....Child Development  
           Center  
 T.....College Police/Parking  
           Permits  
 A-1.....Continuing Education  
 K1-203...Counseling  
 K1-204...DSPS  
 C-1.....Diesel Tech  
 W.....Distribution &  
           Computing Center  
 I.....English Building  
 K1-305...EOPS  
 K1-207...Evaluations  
 K1-312...Financial Aid  
 R.....Fire Technology  
           & EMT  
 J-1.....Gymnasium  
 K2-102...Health Services Center  
 L-102....High Tech Center  
 J.....Hourglass Field  
           Athletics Complex  
 L-104....Independent Learning  
           Center  
 L-200....Library/LRC  
 K2-101...Outreach  
 N-204....President's Office  
 A-2.....Public Safety  
 N-104....Receiving/Stockroom  
 N-102....Reprographics/Staff  
           Mailroom  
 S-5.....Science Technology Center  
 K1-210...Student Affairs  
 K-2.....Student Resources &  
           Welcome Center  
 K1-306...Transfer Center  
 K1-207...Veterans Affairs  
 N-203...Vice President,  
           Instructional Services  
 N-203...Vice President,  
           Student Services  
 M-107B..Work Experience

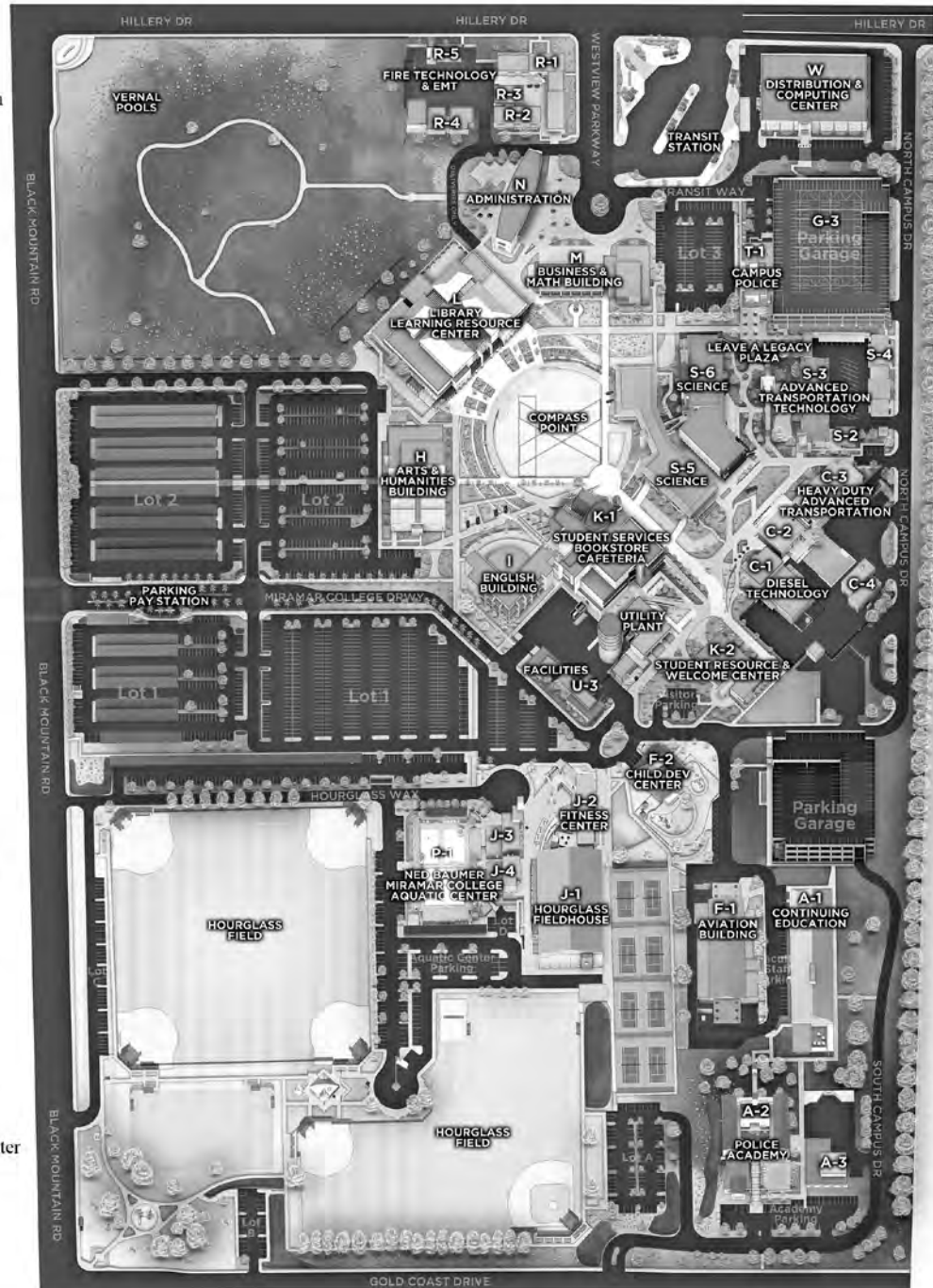

MIRAMAR



## ACCOUNTING

CN	Days	Time	Location	Instructor	Start/End Date	Weeks
<b>ACCT 102 • Basic Accounting • 3 Units</b>						
83780	Fully Online Course		Mira/WEB	Diskin, D	01-31 to 05-28	16
83781	Fully Online Course		Mira/WEB	Diskin, D	01-31 to 05-28	16
84091	Fully Online Course		Mira/WEB	Diskin, D	01-31 to 03-26	8
<b>ACCT 116A * • Financial Accounting • 4 Units</b>						
86157	T	10:25-12:40pm	Mira/M106	Diskin, D	01-31 to 05-28	16
	Th	10:25-12:25pm	Mira/M106	Diskin, D	01-31 to 05-28	16
83782	Fully Online Course		Mira/WEB	Staff	01-31 to 05-28	16
84085	Fully Online Course		Mira/WEB	Staff	01-31 to 05-28	16
84274	Fully Online Course		Mira/WEB	Staff	01-31 to 05-28	16
83872	W	5:35-9:45pm	Mira/M106	Diskin, D	01-31 to 03-26	8
	Partially Online Course		Mira/WEB	Diskin, D	01-31 to 03-26	8
86158	Fully Online Course		Mira/WEB	Staff	01-31 to 03-26	8
84086	Fully Online Course		Mira/WEB	Staff	04-04 to 05-28	8
83938	Fully Online Course		Mira/WEB	Staff	01-03 to 01-29	4
<b>ACCT 116B * • Managerial Accounting • 4 Units</b>						
84089	T	1:15-3:30pm	Mira/M106	Staff	01-31 to 05-28	16
	Th	1:15-3:15pm	Mira/M106	Staff	01-31 to 05-28	16
83783	Fully Online Course		Mira/WEB	Staff	01-31 to 05-28	16
83841	Fully Online Course		Mira/WEB	Staff	01-31 to 05-28	16
83784	W	5:35-9:45pm	Mira/M106	Staff	04-04 to 05-28	8
	Partially Online Course		Mira/WEB	Staff	04-04 to 05-28	8
84088	Fully Online Course		Mira/WEB	Staff	01-31 to 03-26	8
83801	Fully Online Course		Mira/WEB	Staff	01-03 to 01-29	4
<b>ACCT 120 * • Federal Income Tax • 3 Units</b>						
84090	M	6:35-9:45pm	Mira/M106	Staff	01-31 to 05-28	16
	Partially Online Course		Mira/WEB	Staff	01-31 to 05-28	16
<b>ACCT 121 * • California Income Tax • 1 Unit</b>						
84092	Fully Online Course		Mira/WEB	Staff	01-31 to 05-28	16
<b>ACCT 150 * • Computer Accounting Applications • 3 Units</b>						
83838	Fully Online Course		Mira/WEB	Staff	01-31 to 05-28	16
83839	Fully Online Course		Mira/WEB	Staff	01-31 to 03-26	8
83840	Fully Online Course		Mira/WEB	Staff	04-04 to 05-28	8
83802	Fully Online Course		Mira/WEB	Staff	01-03 to 01-29	4
<b>ACCT 201A * • Intermediate Accounting I • 3 Units</b>						
83785	Fully Online Course		Mira/WEB	Staff	01-31 to 05-28	16

## ADMINISTRATION OF JUSTICE

<b>ADJU 101 * • Introduction to Administration of Justice • 3 Units</b>						
83544	M	9:00-12:15pm	Mira/A223	Staff	01-31 to 05-28	16
83545	M	1:15-4:25pm	Mira/A223	Staff	01-31 to 05-28	16
83547	Fully Online Course		Mira/WEB	Staff	01-31 to 05-28	16
83978	Fully Online Course		Mira/WEB	Staff	01-31 to 05-28	16
84065	Fully Online Course		Mira/WEB	Staff	01-31 to 05-28	16
85164	Fully Online Course		Mira/WEB	Staff	01-31 to 05-28	16
85165	Fully Online Course		Mira/WEB	Staff	01-31 to 05-28	16
85166	Fully Online Course		Mira/WEB	Staff	01-31 to 05-28	16
83546	Fully Online Course		Mira/WEB	Staff	01-03 to 01-29	4
<b>ADJU 102 * • Criminal Law I • 3 Units</b>						
83548	T	6:35-9:45pm	Mira/A223	Staff	01-31 to 05-28	16
84021	Fully Online Course		Mira/WEB	Staff	01-31 to 05-28	16
85169	Fully Online Course		Mira/WEB	Staff	01-31 to 05-28	16
83930	Fully Online Course		Mira/WEB	Staff	01-03 to 01-29	4

## ADMINISTRATION OF JUSTICE *continued*

CN	Days	Time	Location	Instructor	Start/End Date	Weeks
<b>ADJU 106 * • Diversity and Community Relations • 3 Units</b>						
84006	Fully Online Course		Mira/WEB	Staff	01-31 to 05-28	16
84028	Fully Online Course		Mira/WEB	Staff	01-31 to 05-28	16
<b>ADJU 160 * • Criminal Law II • 3 Units</b>						
85171	W	1:15-4:25pm	Mira/A223	Staff	01-31 to 05-28	16
83551	Fully Online Course		Mira/WEB	Staff	01-31 to 05-28	16
85170	Fully Online Course		Mira/WEB	Staff	01-31 to 05-28	16
<b>ADJU 161 * • Juvenile Procedures • 3 Units</b>						
83552	Th	6:35-9:45pm	Mira/A223	Staff	01-31 to 05-28	16
83553	Fully Online Course		Mira/WEB	Staff	01-31 to 05-28	16
<b>ADJU 162 * • Criminal Investigation • 3 Units</b>						
83554	Fully Online Course		Mira/WEB	Staff	01-31 to 05-28	16
<b>ADJU 167 * • Report Writing • 3 Units</b>						
85172	T	1:15-4:25pm	Mira/A223	Staff	01-31 to 05-28	16
84029	Fully Online Course		Mira/WEB	Staff	01-31 to 05-28	16
<b>ADJU 180 * • Drug Abuse and Law Enforcement • 3 Units</b>						
83556	Th	9:00-12:10pm	Mira/A223	Staff	01-31 to 05-28	16
<b>ADJU 182 * • Street Gangs and Law Enforcement • 3 Units</b>						
83558	Fully Online Course		Mira/WEB	Staff	01-31 to 05-28	16
<b>ADJU 201 * • Criminal Procedure • 3 Units</b>						
83560	Fully Online Course		Mira/WEB	Staff	01-31 to 05-28	16
83561	Fully Online Course		Mira/WEB	Staff	01-31 to 05-28	16
<b>ADJU 210 * • Rules of Evidence • 3 Units</b>						
83954	Fully Online Course		Mira/WEB	Staff	01-31 to 05-28	16
85173	Fully Online Course		Mira/WEB	Staff	01-31 to 05-28	16
83562	Fully Online Course		Mira/WEB	Staff	01-03 to 01-29	4
<b>ADJU 220 * • Law Enforcement Forensics • 3 Units</b>						
85174	F	9:00-12:20pm	Mira/A223	Staff	01-31 to 05-28	16
83563	Fully Online Course		Mira/WEB	Staff	01-31 to 05-28	16
<b>ADJU 230 * • Constitutional Law I • 3 Units</b>						
85175	W	6:35-9:45pm	Mira/A223	Staff	01-31 to 05-28	16
84030	Fully Online Course		Mira/WEB	Staff	01-31 to 05-28	16

## ANTHROPOLOGY

<b>ANTH 102 ** • Introduction to Biological Anthropology • 3 Units</b>						
85258	W	6:35-9:45pm	Mira/H206	Fontana, E	01-31 to 05-28	16
85259	MW	8:00-9:25am	Mira/H206	Staff	01-31 to 05-28	16
85264	MW	9:35-11:00am	Mira/H206	Kobari, S	01-31 to 05-28	16
85261	TTh	9:35-11:00am	Mira/H206	Smith, E	01-31 to 05-28	16
85262	TTh	1:15-2:40pm	Mira/H206	Smith, E	01-31 to 05-28	16
83690	Fully Online Course		Mira/WEB	Gonzalez, L	01-31 to 05-28	16
83692	Fully Online Course		Mira/WEB	Young, S	01-31 to 05-28	16
83693	Fully Online Course		Mira/WEB	Kobari, S	01-31 to 05-28	16
83695	Fully Online Course		Mira/WEB	Young, S	01-31 to 05-28	16
83694	Fully Online Course		Mira/WEB	Kobari, S	01-31 to 03-26	8
86101	Fully Online Course		Mira/WEB	Kobari, S	01-03 to 01-29	4
86103	Fully Online Course		Mira/WEB	Kobari, S	01-03 to 01-29	4



## ANTHROPOLOGY *continued*

CN	Days	Time	Location	Instructor	Start/End Date	Weeks
<b>ANTH 103 ** • Introduction to Cultural Anthropology • 3 Units</b>						
86307	MW	11:10-12:35pm	Mira/H206	Gonzalez, L	01-31 to 05-28	16
85263	TTh	11:10-12:35pm	Mira/H208	Gonzalez, L	01-31 to 05-28	16
83696	Fully Online Course		Mira/WEB	Staff	01-31 to 05-28	16
83697	Fully Online Course		Mira/WEB	Andres, T	01-31 to 05-28	16
83698	Fully Online Course		Mira/WEB	Andres, T	04-04 to 05-28	8

### ANTH 104 \*\* • Laboratory in Biological Anthropology • 1 Unit

85266	T	6:35-9:45pm	Mira/H206	McKendricks, B	01-31 to 05-28	16
85265	MW	1:15-2:40pm	Mira/H206	Fontana, E	01-31 to 05-28	16
83700	Fully Online Course		Mira/WEB	McKendricks, B	01-31 to 05-28	16

## ART – FINE ART

### ARTF 100 \*\* • Art Orientation • 3 Units

85329	MW	8:00-9:25am	Mira/H102	Dawe, S	01-31 to 05-28	16
85330	TTh	5:00-6:25pm	Mira/H102	Hitchcock, D	01-31 to 05-28	16
83381	Fully Online Course		Mira/WEB	Rainbolt, K	01-31 to 05-28	16
84082	Fully Online Course		Mira/WEB	Montano, O	01-31 to 05-28	16
84083	Fully Online Course		Mira/WEB	Staff	01-31 to 05-28	16
85328	Fully Online Course		Mira/WEB	Staff	01-31 to 05-28	16
84084	Fully Online Course		Mira/WEB	Morris, M	04-04 to 05-28	8
85326	Fully Online Course		Mira/WEB	Eggleton, J	04-04 to 05-28	8
85327	Fully Online Course		Mira/WEB	Morris, M	04-04 to 05-28	8
83382	Fully Online Course		Mira/WEB	Alley, J	01-31 to 03-26	8
83364	Fully Online Course		Mira/WEB	McCamby, J	01-31 to 03-26	8
83366	Fully Online Course		Mira/WEB	Alley, J	01-31 to 03-26	8
83378	Fully Online Course		Mira/WEB	Alley, J	01-31 to 03-26	8
86085	Fully Online Course		Mira/WEB	Staff	01-03 to 01-29	4
86086	Fully Online Course		Mira/WEB	Staff	01-03 to 01-29	4
86087	Fully Online Course		Mira/WEB	Staff	01-03 to 01-29	4
86089	Fully Online Course		Mira/WEB	Staff	01-03 to 01-29	4
86090	Fully Online Course		Mira/WEB	Staff	01-03 to 01-29	4

### ARTF 107 \*\* • Contemporary Art • 3 Units

85333	TTh	11:10-12:35pm	Mira/H102	Alley, J	01-31 to 05-28	16
-------	-----	---------------	-----------	----------	----------------	----

### ARTF 109 \*\* • Modern Art • 3 Units

85334	MW	11:10-12:35pm	Mira/H102	Alley, J	01-31 to 05-28	16
-------	----	---------------	-----------	----------	----------------	----

### ARTF 110 \*\* • Art History: Prehistoric to Gothic • 3 Units

85336	T	6:35-9:45pm	Mira/H102	Hitchcock, D	01-31 to 05-28	16
85335	TTh	9:35-11:00am	Mira/H102	Alley, J	01-31 to 05-28	16

### ARTF 111 \*\* • Art History: Renaissance to Modern • 3 Units

85338	Th	6:35-9:45pm	Mira/H102	Hitchcock, D	01-31 to 05-28	16
85337	MW	9:35-11:00am	Mira/H102	Alley, J	01-31 to 05-28	16

### ARTF 113 \*\* • Arts of Africa, Oceania, and the Americas • 3 Units

84087	Fully Online Course		Mira/WEB	Morris, M	01-31 to 03-26	8
-------	---------------------	--	----------	-----------	----------------	---

### ARTF 150A \*\* • Two-Dimensional Design • 3 Units

85339	TTh	1:15-4:25pm	Mira/H112	Montano, O	01-31 to 05-28	16
-------	-----	-------------	-----------	------------	----------------	----

### ARTF 151 \*\* • Three-Dimensional Design • 3 Units

85363	MW	9:35-12:45pm	Mira/H111	Staff	01-31 to 05-28	16
-------	----	--------------	-----------	-------	----------------	----

### ARTF 155A \*\* • Freehand Drawing I • 3 Units

85365	Fully Online Course		Mira/WEB	McCamby, J	01-31 to 05-28	16
85367	MW	9:35-12:45pm	Mira/H112	Whitmore, T	01-31 to 05-28	16

## ART – FINE ART *continued*

CN	Days	Time	Location	Instructor	Start/End Date	Weeks
<b>ARTF 155B ** • Freehand Drawing II • 3 Units</b>						
83424	Fully Online Course		Mira/WEB	McCamby, J	01-31 to 05-28	16
85369	MW	9:35-12:45pm	Mira/H112	Whitmore, T	01-31 to 05-28	16

### ARTF 165A \*\* • Composition in Painting I • 3 Units

85370	TTh	9:35-12:45pm	Mira/H112	McCamby, J	01-31 to 05-28	16
-------	-----	--------------	-----------	------------	----------------	----

### ARTF 165B \*\* • Composition in Painting II • 3 Units

85371	TTh	9:35-12:45pm	Mira/H112	McCamby, J	01-31 to 05-28	16
-------	-----	--------------	-----------	------------	----------------	----

### ARTF 165C \*\* • Composition in Painting III • 3 Units

85372	TTh	9:35-12:45pm	Mira/H112	McCamby, J	01-31 to 05-28	16
-------	-----	--------------	-----------	------------	----------------	----

### ARTF 165D \*\* • Composition in Painting IV • 3 Units

85373	TTh	9:35-12:45pm	Mira/H112	McCamby, J	01-31 to 05-28	16
-------	-----	--------------	-----------	------------	----------------	----

### ARTF 170A \*\* • Contemporary Crafts I • 3 Units

85374	MW	1:15-4:25pm	Mira/H111	Rainbolt, K	01-31 to 05-28	16
-------	----	-------------	-----------	-------------	----------------	----

### ARTF 170B \*\* • Contemporary Crafts II • 3 Units

85375	MW	1:15-4:25pm	Mira/H111	Rainbolt, K	01-31 to 05-28	16
-------	----	-------------	-----------	-------------	----------------	----

### ARTF 170C \*\* • Contemporary Crafts III • 3 Units

85381	MW	1:15-4:25pm	Mira/H111	Rainbolt, K	01-31 to 05-28	16
-------	----	-------------	-----------	-------------	----------------	----

### ARTF 195A \*\* • Ceramics I • 3 Units

85382	TTh	9:35-12:45pm	Mira/H111	Gray, R	01-31 to 05-28	16
85383	TTh	6:35-9:45pm	Mira/H111	Staff	01-31 to 05-28	16

### ARTF 195B \*\* • Ceramics II • 3 Units

85384	TTh	6:35-9:45pm	Mira/H111	Gray, R	01-31 to 05-28	16
85385	TTh	9:35-12:45pm	Mira/H111	Staff	01-31 to 05-28	16

### ARTF 195C \*\* • Ceramics III • 3 Units

85386	TTh	6:35-9:45pm	Mira/H111	Gray, R	01-31 to 05-28	16
85387	TTh	9:35-12:45pm	Mira/H111	Staff	01-31 to 05-28	16

### ARTF 210A \*\* • Life Drawing I • 3 Units

84346	MW	1:15-4:25pm	Mira/H112	Eggleton, J	01-31 to 05-28	16
-------	----	-------------	-----------	-------------	----------------	----

### ARTF 210B \* • Life Drawing II • 3 Units

85388	MW	1:15-4:25pm	Mira/H112	Eggleton, J	01-31 to 05-28	16
-------	----	-------------	-----------	-------------	----------------	----

## ASTRONOMY

### ASTR 101 # • Descriptive Astronomy • 3 Units

83576	MW	11:10-12:35pm	Mira/S5208	Staff	01-31 to 05-28	16
83577	Fully Online Course		Mira/WEB	Hughes, B	01-31 to 05-28	16
83579	Fully Online Course		Mira/WEB	Hughes, B	04-04 to 05-28	8

### ASTR 111 \*\* • Astronomy Laboratory • 1 Unit

83580	T	5:30-8:40pm	Mira/S5205	Nanz, R	01-31 to 05-28	16
-------	---	-------------	------------	---------	----------------	----

## AUTOMOTIVE TECHNOLOGY

### AUTO 153G \* • Introduction to Automotive Technology • 3 Units

85846	MW	2:30-4:35pm	Mira/S201	Staff	01-31 to 05-28	16
	Partially Online Course		Mira/WEB	Staff	01-31 to 05-28	16

### AUTO 156G \* • Engine and Related Systems • 4 Units

85847	MW	6:15-9:25pm	Mira/S401	Staff	01-31 to 05-28	16
	Partially Online Course		Mira/WEB	Staff	01-31 to 05-28	16

\* Prerequisite, corequisite, advisory or limitation on enrollment

# Pass/No Pass available ## Pass/No Pass Only

@ Off-campus locations are in **bold type**. See last page of schedule for location details.

## AUTOMOTIVE TECHNOLOGY *continued*

CN	Days	Time	Location	Instructor	Start/End Date	Weeks
<b>AUTO 156T * • Honda/Toyota Engine and Related Systems • 4 Units</b>						
85848	WThF	7:30-1:30pm	Mira/S305	Staff	04-25 to 06-04	6
		Partially Online Course	Mira/WEB	Staff	04-25 to 06-04	6
<b>AUTO 161G * • Basic Electricity and Electrical Systems Fundamentals • 4 Units</b>						
85849	TTh	6:15-9:25pm	Mira/S301	Staff	01-31 to 05-28	16
		Partially Online Course	Mira/WEB	Staff	01-31 to 05-28	16
<b>AUTO 162G * • Advanced Electrical • 4 Units</b>						
85850	MW	2:15-5:30pm	Mira/S301	Staff	01-31 to 05-28	16
		Partially Online Course	Mira/WEB	Staff	01-31 to 05-28	16
85851	TTh	6:15-9:25pm	Mira/S201	Staff	01-31 to 05-28	16
		Partially Online Course	Mira/WEB	Staff	01-31 to 05-28	16
<b>AUTO 167G * • Advanced Engine Performance • 4 Units</b>						
85852	Partially Online Course		Mira/WEB	Staff	01-31 to 05-28	16
	MW	6:15-9:25pm	Mira/S301	Staff	01-31 to 05-28	16
<b>AUTO 172T * • Honda/Toyota Manual Drive Train and Axles • 4 Units</b>						
85853	Partially Online Course		Mira/WEB	Staff	01-24 to 03-05	6
	MTW	7:30-1:35pm	Mira/S305	Staff	01-24 to 03-05	6
<b>AUTO 174G * • Automatic Transmissions/Axles • 4 Units</b>						
85854	TTh	6:15-9:25pm	Mira/S401	Staff	01-31 to 05-28	16
		Partially Online Course	Mira/WEB	Staff	01-31 to 05-28	16
<b>AUTO 174T * • Honda/Toyota Automatic Transmissions/Axles • 4 Units</b>						
85855	MTW	7:30-1:30pm	Mira/S305	Staff	03-07 to 04-23	6
		Partially Online Course	Mira/WEB	Staff	03-07 to 04-23	6
<b>AUTO 176G * • Automotive Brake Systems • 4 Units</b>						
85857	MW	6:15-9:25pm	Mira/S201	Staff	01-31 to 05-28	16
		Partially Online Course	Mira/WEB	Staff	01-31 to 05-28	16
<b>AUTO 176T * • Honda/Toyota Automotive Brake Systems • 4 Units</b>						
85858	WThF	7:30-1:35pm	Mira/S401	Staff	01-24 to 03-05	6
		Partially Online Course	Mira/WEB	Staff	01-24 to 03-05	6
<b>AUTO 178G * • Suspension, Steering and Handling • 4 Units</b>						
85859	TTh	2:15-5:25pm	Mira/S201	Staff	01-31 to 05-28	16
		Partially Online Course	Mira/WEB	Staff	01-31 to 05-28	16
<b>AUTO 178T * • Honda/Toyota Suspension, Steering and Handling • 4 Units</b>						
85863	WThF	7:30-1:30pm	Mira/S401	Staff	03-07 to 04-23	6
		Partially Online Course	Mira/WEB	Staff	03-07 to 04-23	6
<b>AUTO 180T * • Honda/Toyota Hybrid Electric Vehicle (HEV) Systems • 4 Units</b>						
85958	MTW	7:30-1:35pm	Mira/S401	Staff	04-25 to 06-04	6
		Partially Online Course	Mira/WEB	Staff	04-25 to 06-04	6

## AVIATION

<b>AVIA 101 * • Private Pilot Ground School • 3 Units</b>						
84129	Fully Online Course		Mira/WEB	Staff	01-31 to 05-28	16
84130	Fully Online Course		Mira/WEB	Staff	01-31 to 05-28	16

## AVIATION *continued*

CN	Days	Time	Location	Instructor	Start/End Date	Weeks
<b>AVIA 101L * • Private Pilot Flight Lab • 1 Unit</b>						
84131	T	6:00-9:10pm	Mira/F1104	Staff	01-31 to 05-28	16
83632	W	9:35-12:45pm	Mira/F1104	Staff	01-31 to 05-28	16
83633	Th	6:00-9:10pm	Mira/F1104	Staff	01-31 to 05-28	16
<b>AVIA 105 * • Introduction to Aviation and Aerospace • 3 Units</b>						
84142	Fully Online Course		Mira/WEB	Staff	01-31 to 05-28	16
<b>AVIA 115 * • Aviation Weather • 3 Units</b>						
84132	T	6:00-9:10pm	Mira/F1105	Staff	01-31 to 05-28	16
<b>AVIA 125 * • Aviation and Airport Management • 3 Units</b>						
84133	Fully Online Course		Mira/WEB	Staff	01-31 to 05-28	16
<b>AVIA 133 * • Human Factors in Aviation • 3 Units</b>						
83637	Th	6:00-9:10pm	Mira/F1105	Staff	01-31 to 05-28	16
84134	Fully Online Course		Mira/WEB	Staff	01-31 to 05-28	16
<b>AVIA 151 * • Helicopter Ground School • 3 Units</b>						
84143	Fully Online Course		Mira/WEB	Staff	01-31 to 05-28	16
<b>AVIA 161 * • Remote Pilot Ground School • 3 Units</b>						
84135	F	6:00-9:20pm	Mira/F1105	Staff	01-31 to 05-28	16
<b>AVIA 161L * • Remote Pilot Flight Lab • 1 Unit</b>						
83638	S	9:00-12:20pm	Mira/F1105	Staff	01-31 to 05-28	16
<b>AVIA 195 * • Instrument Ground School • 3 Units</b>						
84136	W	6:00-9:10pm	Mira/F1105	Staff	01-31 to 05-28	16
<b>AVIA 195L * • Basic Instrument Flight Lab • 1 Unit</b>						
83777	W	6:00-9:10pm	Mira/F1104	Staff	01-31 to 05-28	16
<b>AVIA 196L * • Advanced Instrument Flight Lab • 1 Unit</b>						
83778	M	6:00-9:20pm	Mira/F1104	Staff	01-31 to 05-28	16
<b>AVIA 211L * • Basic Visual Flight Instructor Lab • 1 Unit</b>						
84250	T	6:00-9:10pm	Mira/F1104	Staff	01-31 to 05-28	16
84248	W	9:35-12:45pm	Mira/F1104	Staff	01-31 to 05-28	16
84249	Th	6:00-9:10pm	Mira/F1104	Staff	01-31 to 05-28	16
<b>AVIA 270 * • Aviation Operations Internship / Work Experience • 3 Units</b>						
84138	TBA		Mira/CLSRM	Staff	01-31 to 05-28	16

## AVIATION MAINTENANCE TECHNOLOGY

<b>AVIM 101G * • General Aviation Technology Theory I • 6 Units</b>						
83592	MT	4:30-7:35pm	Mira/F1110	Staff	01-31 to 05-28	16
<b>AVIM 101H * • General Aviation Technology Theory II • 6 Units</b>						
83935	WTh	4:30-7:35pm	Mira/F1110	Staff	01-31 to 05-28	16
<b>AVIM 102G * • General Aviation Maintenance Technology Practices I • 2 Units</b>						
83593	MT	7:45-10:55pm	Mira/F1100	Staff	01-31 to 05-28	16
<b>AVIM 102H * • General Aviation Maintenance Technology Practices II • 2 Units</b>						
83594	WTh	7:45-10:50pm	Mira/F1100	Staff	01-31 to 05-28	16

During District declared emergencies, Partially Online Courses may be changed to an online format. In the event that the course location changes, students will be notified. Please visit <http://schedule.sdccd.edu/> to confirm class meeting details and technology requirements.

**SPRING 2022 • [www.sdmiramar.edu](http://www.sdmiramar.edu)**

## AVIATION MAINTENANCE TECHNOLOGY *continued*

CN	Days	Time	Location	Instructor	Start/End Date	Weeks
<b>AVIM 103A * • Aircraft Wood, Fabric, Finishing and Composite Structures • 3 Units</b>						
86316	S	8:00-11:20am	Mira/F1109	Staff	01-31 to 05-28	16
<b>AVIM 103B * • Aircraft Welding and Sheet Metal Structures • 3 Units</b>						
83595	W	4:30-7:40pm	Mira/F1109	Staff	01-31 to 05-28	16
<b>AVIM 103D * • Aircraft Landing Gear Systems • 3 Units</b>						
83596	Th	4:30-7:40pm	Mira/F1108	Staff	01-31 to 05-28	16
<b>AVIM 104A * • Applied Aircraft Wood, Fabric, Finishing and Composite Structures • 1.5 Units</b>						
86317	S	11:30-4:40pm	Mira/F1100	Staff	01-31 to 05-28	16
<b>AVIM 104B * • Applied Aircraft Welding and Sheetmetal Structures • 1.5 Units</b>						
83597	T	6:10-11:00pm	Mira/F1100	Staff	01-31 to 05-28	16
<b>AVIM 104D * • Applied Aircraft Landing Gear Systems • 1 Unit</b>						
83598	Th	7:50-11:00pm	Mira/F1100	Staff	01-31 to 05-28	16
<b>AVIM 105A * • Aircraft Cabin Atmosphere Control • 1.5 Units</b>						
83599	W	7:50-9:15pm	Mira/F1105	Staff	01-31 to 05-28	16
<b>AVIM 106A * • Aircraft Cabin Atmosphere Control • 0.5 Units</b>						
83600	W	9:25-10:50pm	Mira/F1105	Staff	01-31 to 05-28	16
<b>AVIM 107B * • Turbine Engines • 3 Units</b>						
83601	F	4:30-7:40pm	Mira/F1109	Staff	01-31 to 05-28	16
<b>AVIM 108B * • Applied Turbine Engines • 1 Unit</b>						
83602	F	7:50-11:00pm	Mira/F1100	Staff	01-31 to 05-28	16
<b>AVIM 109C * • Powerplant Electrical Systems • 3 Units</b>						
83605	M	5:30-8:40pm	Mira/F1108	Staff	01-31 to 05-28	16
<b>AVIM 109D * • Aircraft Fire Protection and Digital Logic • 1 Unit</b>						
84141	Partially Online Course		Mira/WEB	Staff	01-31 to 05-28	16
	M	4:30-5:20pm	Mira/F1108	Staff	01-31 to 05-28	16
<b>AVIM 110C * • Applied Powerplant Electrical Systems • 0.5 Units</b>						
83608	M	8:50-10:20pm	Mira/F1108	Staff	01-31 to 05-28	16
<b>AVIM 111C * • Reciprocating Engines I • 3 Units</b>						
83610	W	4:30-7:40pm	Mira/F1108	Staff	01-31 to 05-28	16
<b>AVIM 112C * • Applied Reciprocating Engines I • 2 Units</b>						
83959	T	4:30-10:55pm	Mira/F1100	Staff	01-31 to 05-28	16
<b>AVIM 120 * • Basic D.C. Electronics Theory • 3 Units</b>						
83619	M	4:30-7:40pm	Mira/F1109	Staff	01-31 to 05-28	16
<b>AVIM 121A * • Applied Basic D.C. Electronics • 1.5 Units</b>						
83620	M	7:50-10:55pm	Mira/F1100	Staff	01-31 to 05-28	16
	T	4:30-6:00pm	Mira/F1100	Staff	01-31 to 05-28	16
<b>AVIM 241 * • Aircraft Propeller Systems • 3 Units</b>						
83623	Th	4:30-7:40pm	Mira/F1109	Staff	01-31 to 05-28	16
<b>AVIM 242 * • Applied Aircraft Propeller Systems • 1 Unit</b>						
83624	Th	7:50-11:00pm	Mira/F1100	Staff	01-31 to 05-28	16

## BANKING AND FINANCE

CN	Days	Time	Location	Instructor	Start/End Date	Weeks
<b>BANK 100 * • Introduction to Financial Services • 3 Units</b>						
83842	Fully Online Course		Mira/WEB	Wilhelm, D	01-31 to 05-28	16
<b>BANK 103 ** • Introduction to Investments • 3 Units</b>						
83786	Fully Online Course		Mira/WEB	Wilhelm, D	01-31 to 05-28	16
84263	Fully Online Course		Mira/WEB	Wilhelm, D	01-31 to 05-28	16

## BIOLOGICAL SCIENCES

<b>BIOL 107 * • General Biology-Lecture and Laboratory • 4 Units</b>						
83943	MW	8:00-9:25am	Mira/REMOTE	Staff	01-31 to 05-28	16
	M	9:35-12:45pm	Mira/S5100	Staff	01-31 to 05-28	16
83944	MW	8:00-9:25am	Mira/REMOTE	Staff	01-31 to 05-28	16
	W	9:35-12:45pm	Mira/S5100	Staff	01-31 to 05-28	16
83721	MW	8:00-9:25am	Mira/S5104	Staff	01-31 to 05-28	16
	M	9:35-12:45pm	Mira/S5111	Staff	01-31 to 05-28	16
83722	MW	8:00-9:25am	Mira/S5104	Staff	01-31 to 05-28	16
	W	9:35-12:45pm	Mira/S5111	Staff	01-31 to 05-28	16
83702	MW	11:10-12:35pm	Mira/S5104	Staff	01-31 to 05-28	16
	M	1:00-4:10pm	Mira/S5100	Staff	01-31 to 05-28	16
83703	MW	11:10-12:35pm	Mira/S5104	Staff	01-31 to 05-28	16
	W	1:00-4:10pm	Mira/S5100	Staff	01-31 to 05-28	16
83725	MW	1:00-2:25pm	Mira/S5104	Staff	01-31 to 05-28	16
	M	2:35-5:45pm	Mira/S5111	Staff	01-31 to 05-28	16
83726	MW	1:00-2:25pm	Mira/S5104	Staff	01-31 to 05-28	16
	W	2:35-5:45pm	Mira/S5111	Staff	01-31 to 05-28	16
83727	MW	5:00-6:25pm	Mira/S5104	Staff	01-31 to 05-28	16
	M	6:35-9:45pm	Mira/S5100	Staff	01-31 to 05-28	16
83728	MW	5:00-6:25pm	Mira/S5104	Staff	01-31 to 05-28	16
	W	6:35-9:40pm	Mira/S5100	Staff	01-31 to 05-28	16
83704	TTh	9:35-11:00am	Mira/S5107	Staff	01-31 to 05-28	16
	T	11:30-2:35pm	Mira/S5100	Staff	01-31 to 05-28	16
83705	TTh	9:35-11:00am	Mira/S5107	Staff	01-31 to 05-28	16
	Th	11:30-2:35pm	Mira/S5100	Staff	01-31 to 05-28	16
83945	TTh	9:35-11:00am	Mira/REMOTE	Staff	01-31 to 05-28	16
	T	11:30-2:35pm	Mira/S5111	Staff	01-31 to 05-28	16
83946	TTh	9:35-11:00am	Mira/REMOTE	Staff	01-31 to 05-28	16
	Th	11:30-2:35pm	Mira/S5111	Staff	01-31 to 05-28	16
83723	TTh	5:00-6:25pm	Mira/S5104	Staff	01-31 to 05-28	16
	T	6:35-9:40pm	Mira/S5111	Staff	01-31 to 05-28	16
83724	TTh	5:00-6:25pm	Mira/S5104	Staff	01-31 to 05-28	16
	Th	6:35-9:40pm	Mira/S5111	Staff	01-31 to 05-28	16
84165	M	6:35-9:40pm	Mira/S5111	Staff	01-31 to 05-28	16
	Partially Online Course		Mira/WEB	Staff	01-31 to 05-28	16
84166	W	6:35-9:40pm	Mira/S5111	Staff	01-31 to 05-28	16
	Partially Online Course		Mira/WEB	Staff	01-31 to 05-28	16
83729	T	6:35-9:40pm	Mira/S5100	Staff	01-31 to 05-28	16
	Partially Online Course		Mira/WEB	Staff	01-31 to 05-28	16
83730	Th	6:35-9:40pm	Mira/S5100	Staff	01-31 to 05-28	16
	Partially Online Course		Mira/WEB	Staff	01-31 to 05-28	16
83749	F	9:35-12:45pm	Mira/S5100	Staff	01-31 to 05-28	16
	Partially Online Course		Mira/WEB	Staff	01-31 to 05-28	16
83936	F	9:35-12:45pm	Mira/S5100	Staff	01-31 to 05-28	16
	Partially Online Course		Mira/WEB	Staff	01-31 to 05-28	16
83937	F	1:15-4:25pm	Mira/S5111	Staff	01-31 to 05-28	16
	Partially Online Course		Mira/WEB	Staff	01-31 to 05-28	16
83750	F	1:45-4:55pm	Mira/S5100	Staff	01-31 to 05-28	16
	Partially Online Course		Mira/WEB	Staff	01-31 to 05-28	16
<b>BIOL 115 * • Marine Biology • 4 Units</b>						
83751	MW	1:00-4:10pm	Mira/REMOTE	Staff	01-31 to 05-28	16

\* Prerequisite, corequisite, advisory or limitation on enrollment

# Pass/No Pass available ## Pass/No Pass Only

@ Off-campus locations are in **bold type**. See last page of schedule for location details.

## BIOLOGICAL SCIENCES *continued*

CN	Days	Time	Location	Instructor	Start/End Date	Weeks
<b>BIOL 130 * • Human Heredity • 3 Units</b>						
83731	Fully Online Course		Mira/WEB	Staff	01-31 to 05-28	16
83862	Fully Online Course		Mira/WEB	Staff	01-03 to 01-29	4
<b>BIOL 131 * • Introduction to Biotechnology • 4 Units</b>						
83752	F	9:35-12:45pm	Mira/S5109	Staff	01-31 to 05-28	16
	Partially Online Course		Mira/WEB	Staff	01-31 to 05-28	16
83932	Th	6:35-9:45pm	Mira/S5109	Staff	01-31 to 05-28	16
	Partially Online Course		Mira/WEB	Staff	01-31 to 05-28	16
<b>BIOL 132 * • Applied Biotechnology I • 4 Units</b>						
85613	TTh	6:00-9:45pm	Mira/S5102	Zhang, C	01-31 to 05-28	16
	TTh	6:00-9:45pm	Mira/S5102	Price, S	01-31 to 05-28	16
	Partially Online Course		Mira/WEB	Zhang, C	01-31 to 05-28	16
	Partially Online Course		Mira/WEB	Price, S	01-31 to 05-28	16
<b>BIOL 133 * • Applied Biotechnology II • 4 Units</b>						
83761	MW	5:45-9:45pm	Mira/S5102	Willy, P	01-31 to 05-28	16
	Partially Online Course		Mira/WEB	Willy, P	01-31 to 05-28	16
<b>BIOL 136 * • Quality and Regulatory Practices in Biotechnology • 3 Units</b>						
85614	Fully Online Course		Mira/WEB	Bowers-Gentry, R	01-31 to 05-28	16
<b>BIOL 160 * • Elements of Human Anatomy and Physiology • 4 Units</b>						
83753	TTh	8:00-9:25am	Mira/S6103	Staff	01-31 to 05-28	16
	T	9:35-12:40pm	Mira/S5212	Staff	01-31 to 05-28	16
83754	TTh	8:00-9:25am	Mira/S6103	Staff	01-31 to 05-28	16
	Th	9:35-12:40pm	Mira/S5212	Staff	01-31 to 05-28	16
<b>BIOL 205 * • General Microbiology • 5 Units</b>						
83924	MW	8:00-1:00pm	Mira/S6215	Staff	01-31 to 05-28	16
83928	MW	11:10-4:10pm	Mira/S6214	Staff	01-31 to 05-28	16
83929	MW	5:00-10:00pm	Mira/S6215	Staff	01-31 to 05-28	16
83925	TTh	8:00-1:00pm	Mira/S6215	Staff	01-31 to 05-28	16
83926	TTh	9:35-2:35pm	Mira/S6214	Staff	01-31 to 05-28	16
83927	TTh	5:00-10:00pm	Mira/S6215	Staff	01-31 to 05-28	16
<b>BIOL 210A * • Introduction to the Biological Sciences I • 4 Units</b>						
83732	MW	9:35-11:00am	Mira/S6107	Staff	01-31 to 05-28	16
	M	11:30-2:35pm	Mira/S6213	Staff	01-31 to 05-28	16
83733	MW	9:35-11:00am	Mira/S6107	Staff	01-31 to 05-28	16
	W	11:30-2:35pm	Mira/S6213	Staff	01-31 to 05-28	16
83734	TTh	5:00-6:25pm	Mira/S5103	Staff	01-31 to 05-28	16
	T	6:35-9:40pm	Mira/S6213	Staff	01-31 to 05-28	16
83735	TTh	5:00-6:25pm	Mira/S5103	Staff	01-31 to 05-28	16
	Th	6:35-9:40pm	Mira/S6213	Staff	01-31 to 05-28	16
<b>BIOL 210B * • Introduction to the Biological Sciences II • 4 Units</b>						
83739	MW	9:35-11:00am	Mira/S6212	Staff	01-31 to 05-28	16
	M	11:30-2:35pm	Mira/S6212	Staff	01-31 to 05-28	16
83740	MW	9:35-11:00am	Mira/S6212	Staff	01-31 to 05-28	16
	W	11:30-2:35pm	Mira/S6212	Staff	01-31 to 05-28	16
83741	TTh	1:00-2:25pm	Mira/S5103	Staff	01-31 to 05-28	16
	T	2:35-5:45pm	Mira/S6212	Staff	01-31 to 05-28	16
83742	TTh	1:00-2:25pm	Mira/S5103	Staff	01-31 to 05-28	16
	Th	2:35-5:45pm	Mira/S6212	Staff	01-31 to 05-28	16
83947	TTh	5:00-6:25pm	Mira/S5103	Staff	01-31 to 05-28	16
	T	6:35-9:40pm	Mira/S6212	Staff	01-31 to 05-28	16
83948	TTh	5:00-6:25pm	Mira/S5103	Staff	01-31 to 05-28	16
	Th	6:35-9:40pm	Mira/S6212	Staff	01-31 to 05-28	16

## BIOLOGICAL SCIENCES *continued*

CN	Days	Time	Location	Instructor	Start/End Date	Weeks
<b>BIOL 230 * • Human Anatomy • 4 Units</b>						
83756	MW	8:00-12:20pm	Mira/S6209	Staff	01-31 to 05-28	16
84186	MW	1:00-5:20pm	Mira/S6209	Staff	01-31 to 05-28	16
84173	MW	5:30-9:50pm	Mira/S6209	Staff	01-31 to 05-28	16
83755	TTh	8:00-12:15pm	Mira/S6209	Staff	01-31 to 05-28	16
83743	TTh	1:00-5:15pm	Mira/S5212	Staff	01-31 to 05-28	16
84171	TTh	1:00-5:15pm	Mira/S6209	Staff	01-31 to 05-28	16
83744	TTh	5:30-9:45pm	Mira/S6212	Staff	01-31 to 05-28	16
83758	TTh	5:30-9:45pm	Mira/S6209	Staff	01-31 to 05-28	16
83888	FS	8:00-12:25pm	Mira/S5212	Staff	01-31 to 05-28	16
<b>BIOL 232 * • Experience in Human Dissection • 1 Unit</b>						
85642	W	11:00-2:10pm	Mira/S5212	Staff	01-31 to 05-28	16
<b>BIOL 235 * • Human Physiology • 4 Units</b>						
83747	MW	9:35-11:00am	Mira/S6103	Staff	01-31 to 05-28	16
	M	11:30-2:35pm	Mira/S5212	Staff	01-31 to 05-28	16
83748	MW	9:35-11:00am	Mira/S6103	Staff	01-31 to 05-28	16
	W	11:30-2:35pm	Mira/S5212	Staff	01-31 to 05-28	16
83745	MW	11:20-12:45pm	Mira/S6103	Staff	01-31 to 05-28	16
	M	8:00-11:10am	Mira/S5212	Staff	01-31 to 05-28	16
83746	MW	11:20-12:45pm	Mira/S6103	Staff	01-31 to 05-28	16
	W	8:00-11:10am	Mira/S5212	Staff	01-31 to 05-28	16
83759	MW	5:00-6:25pm	Mira/S6103	Staff	01-31 to 05-28	16
	M	6:35-9:45pm	Mira/S5212	Staff	01-31 to 05-28	16
83760	MW	5:00-6:25pm	Mira/S6103	Staff	01-31 to 05-28	16
	W	6:35-9:45pm	Mira/S5212	Staff	01-31 to 05-28	16

## BLACK STUDIES

<b>BLAS 140A * • History of the U.S., Black Perspectives • 3 Units</b>						
83253	Fully Online Course		Mira/WEB	Staff	01-31 to 05-28	16
83254	Fully Online Course		Mira/WEB	Staff	01-31 to 05-28	16
<b>BLAS 140B * • History of the U.S., Black Perspectives • 3 Units</b>						
85720	TTh	2:50-4:15pm	Mira/H102	Staff	01-31 to 05-28	16

## BUSINESS

<b>BUSE 100 * • Introduction to Business • 3 Units</b>						
83843	MW	9:35-11:00am	Mira/M101	Wilhelm, D	01-31 to 05-28	16
84094	Fully Online Course		Mira/WEB	Staff	01-31 to 05-28	16
83807	Fully Online Course		Mira/WEB	Hertz, T	01-31 to 03-26	8
83808	Fully Online Course		Mira/WEB	Staff	04-04 to 05-28	8
<b>BUSE 101 * • Business Mathematics • 3 Units</b>						
84095	MW	1:15-2:40pm	Mira/M101	Wilhelm, D	01-31 to 05-28	16
83809	TTh	11:10-12:35pm	Mira/M101	Wilhelm, D	01-31 to 05-28	16
83810	Fully Online Course		Mira/WEB	Staff	01-31 to 05-28	16
83981	Fully Online Course		Mira/WEB	Staff	01-31 to 05-28	16
<b>BUSE 115 * • Statistics for Business • 3 Units</b>						
83811	TTh	11:10-12:35pm	Mira/M105	Staff	01-31 to 05-28	16
83844	Fully Online Course		Mira/WEB	Staff	01-31 to 05-28	16
84096	Fully Online Course		Mira/WEB	Staff	01-31 to 05-28	16
<b>BUSE 119 * • Business Communications • 3 Units</b>						
83814	TTh	9:35-11:00am	Mira/M103	Staff	01-31 to 05-28	16
83845	Fully Online Course		Mira/WEB	Staff	01-31 to 05-28	16
84098	Fully Online Course		Mira/WEB	Staff	01-31 to 03-26	8
83815	Fully Online Course		Mira/WEB	Staff	04-04 to 05-28	8



## BUSINESS *continued*

CN	Days	Time	Location	Instructor	Start/End Date	Weeks
<b>BUSE 120 * • Principles of Money Management • 3 Units</b>						
83816	Fully Online Course		Mira/WEB	Short, D	01-31 to 05-28	16
84099	Fully Online Course		Mira/WEB	Staff	01-31 to 05-28	16
<b>BUSE 129 * • Introduction to Entrepreneurship • 3 Units</b>						
84100	TTh	5:00-6:25pm	Mira/M103	Hertz, T	01-31 to 05-28	16
83863	TTh	1:15-2:40pm	Mira/REMOTE	Hertz, T	04-04 to 05-28	8
	Fully Online Course		Mira/WEB	Hertz, T	04-04 to 05-28	8
<b>BUSE 140 * • Business Law and the Legal Environment • 3 Units</b>						
83817	MW	9:35-11:00am	Mira/M103	Staff	01-31 to 05-28	16
84101	Fully Online Course		Mira/WEB	Harrison, P	01-31 to 05-28	16
83846	Fully Online Course		Mira/WEB	Staff	01-31 to 03-26	8
83818	Fully Online Course		Mira/WEB	Harrison, P	04-04 to 05-28	8
<b>BUSE 150 • Human Relations in Business • 3 Units</b>						
86162	Fully Online Course		Mira/WEB	Staff	04-04 to 05-28	8
<b>BUSE 155 * • Managing the Small Business • 3 Units</b>						
84102	Fully Online Course		Mira/WEB	Hertz, T	01-31 to 05-28	16
<b>BUSE 201 • Business Organization and Management • 3 Units</b>						
83821	Fully Online Course		Mira/WEB	Short, D	01-31 to 05-28	16
<b>BUSE 229A ** • Gazelle Path Business Incubator I • 4 Units</b>						
86164	TTh	6:35-9:25pm	Mira/M103	Hertz, T	02-28 to 05-28	12
<b>BUSE 229B ** • Gazelle Path Business Incubator II • 4 Units</b>						
86165	TTh	6:35-9:25pm	Mira/M103	Hertz, T	02-28 to 05-28	12
<b>BUSE 229C ** • Gazelle Path Business Incubator III • 4 Units</b>						
86169	TTh	6:35-9:25pm	Mira/M103	Hertz, T	02-28 to 05-28	12
<b>BUSE 229D ** • Gazelle Path Business Incubator IV • 4 Units</b>						
86170	TTh	6:35-9:25pm	Mira/M103	Hertz, T	02-28 to 05-28	12
<b>BUSE 270 * • Business Internship / Work Experience • 2 Units</b>						
84104	TBA		Mira/CLSRM	Staff	02-28 to 05-28	12
84147	TBA		Mira/CLSRM	Staff	02-28 to 05-28	12

## CHEMISTRY

<b>CHEM 100 ** • Fundamentals of Chemistry • 3 Units</b>						
83995	Fully Online Course		Mira/WEB	Staff	01-31 to 05-28	16
85223	TTh	9:35-11:00am	Mira/S5208	Staff	01-31 to 05-28	16
<b>CHEM 100L ** • Fundamentals of Chemistry Laboratory • 1 Unit</b>						
85224	T	11:40-2:50pm	Mira/S5209	Staff	01-31 to 05-28	16
85225	Th	11:40-2:50pm	Mira/S5209	Staff	01-31 to 05-28	16
83996	Fully Online Course		Mira/WEB	Staff	01-31 to 05-28	16
83997	Fully Online Course		Mira/WEB	Staff	01-31 to 05-28	16
<b>CHEM 103 * • General, Organic, and Biological Chemistry • 5 Units</b>						
83356	MW	12:15-2:20pm	Mira/S5208	Staff	01-31 to 05-28	16
	M	3:05-6:15pm	Mira/S5200	Staff	01-31 to 05-28	16
83357	MW	12:15-2:20pm	Mira/S5208	Staff	01-31 to 05-28	16
	W	3:05-6:15pm	Mira/S5200	Staff	01-31 to 05-28	16
<b>CHEM 111 • Chemistry in Society • 3 Units</b>						
83359	Fully Online Course		Mira/WEB	Staff	01-31 to 05-28	16

## CHEMISTRY *continued*

<b>CHEM 130 ** • Introduction to Organic and Biological Chemistry • 3 Units</b>						
83361	MW	5:00-6:25pm	Mira/S5204	Staff	01-31 to 05-28	16
83998	TTh	9:35-11:00am	Mira/S5204	Staff	01-31 to 05-28	16
<b>CHEM 130L ** • Introduction to Organic and Biological Chemistry Laboratory • 1 Unit</b>						
83363	M	6:40-9:50pm	Mira/S5202	Staff	01-31 to 05-28	16
83999	T	11:40-2:50pm	Mira/S5202	Staff	01-31 to 05-28	16
83365	W	6:40-9:50pm	Mira/S5202	Staff	01-31 to 05-28	16
84000	Th	11:40-2:50pm	Mira/S5202	Staff	01-31 to 05-28	16
<b>CHEM 152 ** • Introduction to General Chemistry • 3 Units</b>						
83414	MW	9:35-11:00am	Mira/S5207	Staff	01-31 to 05-28	16
83416	MW	11:15-12:40pm	Mira/S5207	Staff	01-31 to 05-28	16
85226	TTh	9:35-11:00am	Mira/S5207	Staff	01-31 to 05-28	16
83367	TTh	11:15-12:40pm	Mira/S5207	Staff	01-31 to 05-28	16
83431	TTh	5:00-6:25pm	Mira/S5207	Staff	01-31 to 05-28	16
83368	Fully Online Course		Mira/WEB	Staff	01-31 to 05-28	16
<b>CHEM 152L ** • Introduction to General Chemistry Laboratory • 1 Unit</b>						
83419	M	7:50-11:00am	Mira/S5200	Staff	01-31 to 05-28	16
83420	M	11:40-2:50pm	Mira/S5200	Staff	01-31 to 05-28	16
83371	T	7:50-11:00am	Mira/S5200	Staff	01-31 to 05-28	16
85228	T	11:40-2:50pm	Mira/S5200	Staff	01-31 to 05-28	16
83374	T	3:05-6:15pm	Mira/S5200	Staff	01-31 to 05-28	16
83421	T	6:40-9:50pm	Mira/S5200	Staff	01-31 to 05-28	16
83423	W	7:50-11:00am	Mira/S5200	Staff	01-31 to 05-28	16
83425	W	11:40-2:50pm	Mira/S5200	Staff	01-31 to 05-28	16
83370	Th	7:50-11:00am	Mira/S5200	Staff	01-31 to 05-28	16
85229	Th	11:40-2:50pm	Mira/S5200	Staff	01-31 to 05-28	16
83375	Th	3:05-6:15pm	Mira/S5200	Staff	01-31 to 05-28	16
83433	Th	6:40-9:50pm	Mira/S5200	Staff	01-31 to 05-28	16
<b>CHEM 160 * • Introductory Biochemistry • 3 Units</b>						
83439	TTh	9:35-11:00am	Mira/REMOTE	Staff	01-31 to 05-28	16
<b>CHEM 200 ** • General Chemistry I – Lecture • 3 Units</b>						
83376	MW	9:35-11:00am	Mira/S5208	Staff	01-31 to 05-28	16
83377	TTh	1:25-2:50pm	Mira/S5207	Staff	01-31 to 05-28	16
83427	TTh	5:00-6:25pm	Mira/S5208	Staff	01-31 to 05-28	16
85230	Fully Online Course		Mira/WEB	Staff	01-31 to 05-28	16
<b>CHEM 200L ** • General Chemistry I – Laboratory • 2 Units</b>						
83409	MW	11:40-2:50pm	Mira/S5202	Staff	01-31 to 05-28	16
83411	MW	11:40-2:50pm	Mira/S5209	Staff	01-31 to 05-28	16
83412	MW	3:05-6:15pm	Mira/S5202	Staff	01-31 to 05-28	16
83413	MW	3:05-6:15pm	Mira/S5209	Staff	01-31 to 05-28	16
83379	TTh	3:05-6:15pm	Mira/S5202	Staff	01-31 to 05-28	16
83380	TTh	3:05-6:15pm	Mira/S5209	Staff	01-31 to 05-28	16
85231	TTh	6:40-9:50pm	Mira/S5202	Staff	01-31 to 05-28	16
<b>CHEM 201 ** • General Chemistry II – Lecture • 3 Units</b>						
83383	MW	9:35-11:00am	Mira/S5203	Staff	01-31 to 05-28	16
83952	MW	11:15-12:40pm	Mira/S5204	Staff	01-31 to 05-28	16
83428	MW	1:25-2:50pm	Mira/S5203	Staff	01-31 to 05-28	16
<b>CHEM 201L ** • General Chemistry II – Laboratory • 2 Units</b>						
83385	MW	11:40-2:50pm	Mira/S6203	Staff	01-31 to 05-28	16
83390	MW	11:40-2:50pm	Mira/S6201	Staff	01-31 to 05-28	16
83391	MW	3:05-6:15pm	Mira/S6203	Staff	01-31 to 05-28	16

\* Prerequisite, corequisite, advisory or limitation on enrollment

# Pass/No Pass available ## Pass/No Pass Only

@ Off-campus locations are in **bold type**. See last page of schedule for location details.

## CHEMISTRY *continued*

CN	Days	Time	Location	Instructor	Start/End Date	Weeks
83429	MW	3:05-6:15pm	Mira/S6201	Staff	01-31 to 05-28	16
83953	MW	7:50-11:00am	Mira/S6201	Staff	01-31 to 05-28	16
CHEM 231 ** • Organic Chemistry I – Lecture • 3 Units						
83394	TTh	5:00-6:25pm	Mira/S5204	Staff	01-31 to 05-28	16
83436	Fully Online Course		Mira/WEB	Staff	01-31 to 05-28	16
CHEM 231L ** • Organic Chemistry I – Laboratory • 2 Units						
83397	TTh	6:40-9:50pm	Mira/S6201	Staff	01-31 to 05-28	16
83437	TTh	3:05-6:15pm	Mira/S6201	Staff	01-31 to 05-28	16
84003	TTh	3:05-6:15pm	Mira/S6203	Staff	01-31 to 05-28	16
84204	TTh	6:40-9:50pm	Mira/S6203	Staff	01-31 to 05-28	16
CHEM 233 ** • Organic Chemistry II – Lecture • 3 Units						
84054	MW	5:00-6:25pm	Mira/S5204	Staff	01-31 to 05-28	16
83406	Fully Online Course		Mira/WEB	Staff	01-31 to 05-28	16
CHEM 233L ** • Organic Chemistry II – Laboratory • 2 Units						
84055	MW	6:40-9:50pm	Mira/S6201	Staff	01-31 to 05-28	16
85233	MW	6:40-9:50pm	Mira/S6203	Staff	01-31 to 05-28	16
83407	TTh	7:50-11:00am	Mira/S6201	Staff	01-31 to 05-28	16
83408	TTh	7:50-11:00am	Mira/S6203	Staff	01-31 to 05-28	16

## CHILD DEVELOPMENT

<b>CHIL 101 • Human Growth and Development • 3 Units</b>						
84066	W	11:10-12:35pm	Mira/CLSRM	Staff	01-31 to 05-28	16
	Partially Online Course		Mira/WEB	Staff	01-31 to 05-28	16
84068	Fully Online Course		Mira/WEB	Staff	04-04 to 05-28	8
84174	Fully Online Course		Mira/WEB	Staff	01-31 to 03-26	8
<b>CHIL 103 • Lifespan Growth and Development • 3 Units</b>						
84069	Fully Online Course		Mira/WEB	Staff	04-04 to 05-28	8
84175	Fully Online Course		Mira/WEB	Staff	01-31 to 03-26	8
<b>CHIL 111 * • Curriculum: Music and Movement • 3 Units</b>						
84070	T	11:10-12:35pm	Mira/CLSRM	Staff	01-31 to 05-28	16
	Partially Online Course		Mira/WEB	Staff	01-31 to 05-28	16
<b>CHIL 121 • Curriculum: Art • 3 Units</b>						
84071	T	9:35-11:00am	Mira/F212	Staff	01-31 to 05-28	16
	Partially Online Course		Mira/WEB	Staff	01-31 to 05-28	16
86381	Fully Online Course		Mira/WEB	Staff	01-31 to 05-28	16
<b>CHIL 131 * • Curriculum: Language/Science • 3 Units</b>						
84176	W	1:15-2:40pm	Mira/REMOTE	Staff	01-31 to 05-28	16
	Fully Online Course		Mira/WEB	Staff	01-31 to 05-28	16
84072	Th	6:35-8:00pm	Mira/CLSRM	Staff	01-31 to 05-28	16
	Partially Online Course		Mira/WEB	Staff	01-31 to 05-28	16
<b>CHIL 141 • The Child, Family and Community • 3 Units</b>						
84177	W	9:35-11:00am	Mira/CLSRM	Staff	01-31 to 05-28	16
	Partially Online Course		Mira/WEB	Staff	01-31 to 05-28	16
84073	Fully Online Course		Mira/WEB	Staff	01-31 to 03-26	8
84074	Fully Online Course		Mira/WEB	Staff	04-04 to 05-28	8
<b>CHIL 153 * • Techniques of Teaching Using the Reggio Emilia Approach • 3 Units</b>						
84077	Fully Online Course		Mira/WEB	Staff	04-04 to 05-28	8

## CHILD DEVELOPMENT *continued*

CN	Days	Time	Location	Instructor	Start/End Date	Weeks
<b>CHIL 161 * • Observations and Issues in Child Development • 2 Units</b>						
86383	M	9:35-11:00am	Mira/F212	Staff	01-31 to 05-28	16
	TBA		Mira/F200	Staff	01-31 to 05-28	16
<b>CHIL 162 • Observing and Guiding Child Behavior • 3 Units</b>						
83762	Fully Online Course		Mira/WEB	Staff	01-31 to 03-26	8
<b>CHIL 165 • Children With Special Needs • 3 Units</b>						
83764	Fully Online Course		Mira/WEB	Staff	04-04 to 05-28	8
84156	Fully Online Course		Mira/WEB	Staff	01-31 to 03-26	8
<b>CHIL 175 • Infant-Toddler Growth and Development • 3 Units</b>						
84078	Th	11:10-12:35pm	Mira/CLSRM	Staff	01-31 to 03-26	8
	Partially Online Course		Mira/WEB	Staff	01-31 to 03-26	8
83765	Fully Online Course		Mira/WEB	Staff	04-04 to 05-28	8
<b>CHIL 180 • Nutrition, Health and Safety for Children • 3 Units</b>						
85988	Th	9:35-11:00am	Mira/CLSRM	Staff	01-31 to 05-28	16
	Partially Online Course		Mira/WEB	Staff	01-31 to 05-28	16
84079	Fully Online Course		Mira/WEB	Staff	01-31 to 05-28	16
<b>CHIL 188 • Violence in the Lives of Children and Families • 3 Units</b>						
83766	Fully Online Course		Mira/WEB	Staff	01-31 to 05-28	16
85989	Fully Online Course		Mira/WEB	Staff	01-31 to 05-28	16

## COMMUNICATION STUDIES

<b>COMS 103 @* • Oral Communication • 3 Units</b>						
85568	T	6:35-9:45pm	Mira/H209	Staff	01-31 to 05-28	16
85565	W	6:35-9:45pm	Mira/H209	Johnson, E	01-31 to 05-28	16
85554	MW	8:00-9:25am	Mira/H209	Nofel, B	01-31 to 05-28	16
85556	MW	9:35-11:00am	Mira/H209	Martin, P	01-31 to 05-28	16
85552	MW	11:10-12:35pm	Mira/H209	Martin, P	01-31 to 05-28	16
85555	TTh	8:00-9:25am	Mira/H209	Nofel, B	01-31 to 05-28	16
85557	TTh	9:35-11:00am	Mira/H209	Nofel, B	01-31 to 05-28	16
85560	TTh	11:10-12:35pm	Mira/H209	Staff	01-31 to 05-28	16
85553	F	9:35-12:45pm	Mira/H209	Wilson, W	01-31 to 05-28	16
	Partially Online Course		Mira/WEB	Wilson, W	01-31 to 05-28	16
83255	Fully Online Course		Mira/WEB	Berry, J	01-31 to 05-28	16
83257	Fully Online Course		Mira/WEB	Rubin, C	01-31 to 05-28	16
83258	Fully Online Course		Mira/WEB	Alford, C	01-31 to 05-28	16
83259	Fully Online Course		Mira/WEB	Kjellander, P	01-31 to 05-28	16
85564	MW	1:20-4:30pm	Mira/H209	Johnson, E	01-31 to 03-26	8
85562	MW	1:20-4:30pm	Mira/H209	Mata, A	04-04 to 05-28	8
85569	MW	5:00-8:10pm	MCASM/CLSRM	Wilson, W	04-04 to 05-28	8
83256	Fully Online Course		Mira/WEB	Mata, A	01-31 to 03-26	8
83260	Fully Online Course		Mira/WEB	Mata, A	01-31 to 03-26	8

During District declared emergencies, Partially Online Courses may be changed to an online format. In the event that the course location changes, students will be notified. Please visit <http://schedule.sdccd.edu/> to confirm class meeting details and technology requirements.

**SPRING 2022 • [www.sdmiramar.edu](http://www.sdmiramar.edu)**

## COMMUNICATION STUDIES *continued*

CN	Days	Time	Location	Instructor	Start/End Date	Weeks
<b>COMS 135 *# • Interpersonal Communication • 3 Units</b>						
85571	W	6:35-9:45pm	Mira/H201	Staff	01-31 to 05-28	16
85542	TTh	11:10-12:35pm	Mira/H206	Everhart, K	01-31 to 05-28	16
83272	Fully Online Course		Mira/WEB	Brewster, L	01-31 to 05-28	16
83273	Fully Online Course		Mira/WEB	Wilson, W	01-31 to 03-26	8
83271	Fully Online Course		Mira/WEB	Brewster, L	04-04 to 05-28	8
<b>COMS 160 *# • Argumentation • 3 Units</b>						
85545	TTh	11:10-12:35pm	Mira/H201	Johnson, E	01-31 to 05-28	16
<b>COMS 170 *# • Small Group Communication • 3 Units</b>						
85546	MW	11:10-12:35pm	Mira/H201	Alford, C	01-31 to 05-28	16
<b>COMS 180 *# • Intercultural Communication • 3 Units</b>						
85547	Fully Online Course		Mira/WEB	Brewster, L	01-31 to 03-26	8
<b>COMS 201 * • Communication and Community • 3 Units</b>						
85548	Fully Online Course		Mira/WEB	Mata, A	01-31 to 05-28	16

## COMPUTER BUSINESS TECHNOLOGY

<b>CBTE 120 * • Beginning Microsoft Word • 2 Units</b>						
84105	Fully Online Course		Mira/WEB	Staff	01-31 to 03-26	8
<b>CBTE 122 * • Intermediate Microsoft Word • 3 Units</b>						
83787	Fully Online Course		Mira/WEB	Staff	04-04 to 05-28	8
<b>CBTE 140 * • Beginning Microsoft Excel • 2 Units</b>						
83788	Fully Online Course		Mira/WEB	Staff	01-31 to 03-26	8
83803	Fully Online Course		Mira/WEB	Staff	01-03 to 01-29	4
<b>CBTE 143 * • Intermediate Microsoft Excel • 3 Units</b>						
83789	Fully Online Course		Mira/WEB	Staff	04-04 to 05-28	8
<b>CBTE 152 * • Beginning Microsoft Access • 2 Units</b>						
83847	Fully Online Course		Mira/WEB	Staff	01-31 to 03-26	8
<b>CBTE 180 * • Microsoft Office • 3 Units</b>						
83791	Fully Online Course		Mira/WEB	Staff	04-04 to 05-28	8
<b>CBTE 210 • Computers in Business • 3 Units</b>						
83848	Fully Online Course		Mira/WEB	Staff	04-04 to 05-28	8
<b>CBTE 221 * • Legal Secretary Skills and Procedure • 3 Units</b>						
84148	Fully Online Course		Mira/WEB	Staff	04-04 to 05-28	8

## COMPUTER AND INFORMATION SCIENCES

<b>CISC 179 * • Python Programming • 4 Units</b>						
83849	Fully Online Course		Mira/WEB	Staff	01-31 to 05-28	16
<b>CISC 181 • Principles of Information Systems • 4 Units</b>						
84107	MW	11:10-12:35pm	Mira/M102	Stiller-Shulman, A	01-31 to 05-28	16
	Partially Online Course		Mira/WEB	Stiller-Shulman, A	01-31 to 05-28	16
84108	Fully Online Course		Mira/WEB	Staff	01-31 to 05-28	16
86171	Fully Online Course		Mira/WEB	Staff	01-31 to 05-28	16
84109	F	9:00-2:35pm	Mira/M102	Staff	02-28 to 05-28	12
	Partially Online Course		Mira/WEB	Staff	02-28 to 05-28	12

## COMPUTER AND INFORMATION SCIENCES *continued*

CN	Days	Time	Location	Instructor	Start/End Date	Weeks
<b>CISC 190 * • Java Programming • 4 Units</b>						
83792	Fully Online Course		Mira/WEB	Stiller-Shulman, A	01-31 to 05-28	16
84110	Fully Online Course		Mira/WEB	Staff	01-31 to 05-28	16
<b>CISC 191 * • Intermediate Java Programming • 4 Units</b>						
83866	Fully Online Course		Mira/WEB	Staff	01-31 to 05-28	16
83868	Fully Online Course		Mira/WEB	Staff	01-31 to 05-28	16
<b>CISC 192 * • C/C++ Programming • 4 Units</b>						
83793	Fully Online Course		Mira/WEB	Brunjes, M	01-31 to 05-28	16
<b>CISC 211 * • Computer Organization and Assembly Language • 4 Units</b>						
83980	Fully Online Course		Mira/WEB	Staff	01-31 to 05-28	16
84112	Fully Online Course		Mira/WEB	Staff	04-04 to 05-28	8
84272	Fully Online Course		Mira/WEB	Staff	01-31 to 05-28	16
<b>CISC 246 * • Discrete Mathematics for Computer Science • 3 Units</b>						
83869	Fully Online Course		Mira/WEB	Staff	02-28 to 05-28	12

## DIESEL TECHNOLOGY

<b>DIES 100 • Introduction to Diesel Technology • 2 Units</b>						
84041	T	5:00-9:15pm	Mira/C104	Alamo, J	01-31 to 05-28	16
<b>DIES 101 * • Heavy Duty Truck, Advanced Transportation, Equipment Preventive Maintenance and Inspections • 2 Units</b>						
84042	Th	7:00-11:15am	Mira/C2102	Fierro, R	01-31 to 05-28	16
<b>DIES 105 * • Measuring Tools and Applied Mathematics • 2 Units</b>						
84043	Th	11:00-3:15pm	Mira/C2101	Choe, J	01-31 to 05-28	16
<b>DIES 121 * • Diesel Engines A • 7 Units</b>						
84044	MWF	7:00-11:30am	Mira/C2101	Willkie, D	01-31 to 05-28	16
<b>DIES 122 * • Diesel Engines B • 7 Units</b>						
84046	MWF	7:00-11:30am	Mira/C2101	Willkie, D	01-31 to 05-28	16
<b>DIES 123 * • Diesel Engines C • 2 Units</b>						
84047	T	7:00-11:15am	Mira/C2101	Willkie, D	01-31 to 05-28	16
<b>DIES 124 * • Diesel Engines D • 7 Units</b>						
84048	MWF	7:00-11:30am	Mira/C2101	Willkie, D	01-31 to 05-28	16
<b>DIES 131 * • Alternative-Fueled Engine Overhaul • 4 Units</b>						
86179	MW	5:20-8:30pm	Mira/C2101	Choe, J	01-31 to 05-28	16
<b>DIES 138 * • Electrical Systems • 3 Units</b>						
84049	S	8:00-1:50pm	Mira/C2101	Rivera II, R	01-31 to 05-28	16
<b>DIES 155 * • Air Brake Systems • 3 Units</b>						
84050	W	11:30-4:50pm	Mira/C2102	Choe, J	01-31 to 05-28	16
<b>DIES 160 * • Heavy Duty Manual Transmissions • 3 Units</b>						
86180	T	5:00-10:15pm	Mira/C2102	Dodds, C	01-31 to 05-28	16
<b>DIES 170 * • Truck Drive Axles and Specifications • 3 Units</b>						
84053	T	5:00-10:15pm	Mira/C2102	Dodds, C	01-31 to 05-28	16

\* Prerequisite, corequisite, advisory or limitation on enrollment

# Pass/No Pass available ## Pass/No Pass Only

@ Off-campus locations are in **bold type**. See last page of schedule for location details.

## DIESEL TECHNOLOGY *continued*

CN	Days	Time	Location	Instructor	Start/End Date	Weeks
<b>DIES 200 * • Mobile Hydraulic Systems • 3 Units</b>						
84051	M	11:40-5:05pm	Mira/C2102	Choe, J	01-31 to 05-28	16
<b>DIES 210 * • Brakes, Final Drives and Steering Systems • 3 Units</b>						
84052	Th	5:00-10:15pm	Mira/C2102	Dodds, C	01-31 to 05-28	16

## DIGITAL FILM PRODUCTION

<b>DFLM 101 * • Introduction to Film • 3 Units</b>						
85488	M	6:35-9:45pm	Mira/H210	McCord, K	01-31 to 05-28	16
<b>DFLM 102 * • The American Cinema • 3 Units</b>						
85490	W	6:35-9:45pm	Mira/REMOTE	Kendricks, E	01-31 to 05-28	16

## ECONOMICS

<b>ECON 120 * • Principles of Macroeconomics • 3 Units</b>						
84116	MW	11:10-12:35pm	Mira/M104	Dobre, O	01-31 to 05-28	16
84113	TTh	9:35-11:00am	Mira/M104	Dobre, O	01-31 to 05-28	16
83853	Fully Online Course		Mira/WEB	Dobre, O	01-31 to 05-28	16
84114	Fully Online Course		Mira/WEB	Staff	01-31 to 05-28	16
84115	Fully Online Course		Mira/WEB	Dobre, O	01-31 to 05-28	16
83867	Fully Online Course		Mira/WEB	Staff	01-31 to 03-26	8
83852	Fully Online Course		Mira/WEB	Staff	01-31 to 03-26	8
83795	Fully Online Course		Mira/WEB	Staff	04-04 to 05-28	8
83804	Fully Online Course		Mira/WEB	Staff	01-03 to 01-29	4
86175	Fully Online Course		Mira/WEB	Staff	01-03 to 01-29	4
<b>ECON 121 * • Principles of Microeconomics • 3 Units</b>						
83855	MW	9:35-11:00am	Mira/M104	Dobre, O	01-31 to 05-28	16
84118	TTh	11:10-12:35pm	Mira/M104	Dobre, O	01-31 to 05-28	16
84117	Fully Online Course		Mira/WEB	Dobre, O	01-31 to 05-28	16
83854	Fully Online Course		Mira/WEB	Staff	01-31 to 03-26	8
83794	Fully Online Course		Mira/WEB	Staff	04-04 to 05-28	8
84119	Fully Online Course		Mira/WEB	Staff	04-04 to 05-28	8
86176	Fully Online Course		Mira/WEB	Staff	01-03 to 01-29	4
83805	Fully Online Course		Mira/WEB	Staff	01-03 to 01-29	4

## EMERGENCY MEDICAL TECHNICIAN

<b>EMGM 50A *** • CPR for Health Care Providers • 0.1 Unit</b>						
86357	TW	8:30-1:00pm	Mira/R3100	Kjartanson, M	01-18 to 01-19	4
	TW	8:30-1:00pm	Mira/R3100	Frichtel, J	01-18 to 01-19	4
	Partially Online Course		Mira/WEB	Kjartanson, M	01-18 to 01-19	4
	Partially Online Course		Mira/WEB	Frichtel, J	01-18 to 01-19	4
86358	ThF	8:30-1:00pm	Mira/R3100	Kjartanson, M	01-20 to 01-21	4
	ThF	8:30-1:00pm	Mira/R3100	Frichtel, J	01-20 to 01-21	4
	Partially Online Course		Mira/WEB	Kjartanson, M	01-20 to 01-21	4
	Partially Online Course		Mira/WEB	Frichtel, J	01-20 to 01-21	4
86378	TW	8:30-1:00pm	Mira/R3100	Kjartanson, M	01-25 to 01-26	4
	TW	8:30-1:00pm	Mira/R3100	Frichtel, J	01-25 to 01-26	4
	Partially Online Course		Mira/WEB	Kjartanson, M	01-25 to 01-26	4
	Partially Online Course		Mira/WEB	Frichtel, J	01-25 to 01-26	4
86379	FS	8:30-1:00pm	Mira/R3100	Kjartanson, M	01-28 to 01-29	4
	FS	8:30-1:00pm	Mira/R3100	Frichtel, J	01-28 to 01-29	4
	Partially Online Course		Mira/WEB	Frichtel, J	01-28 to 01-29	4
	Partially Online Course		Mira/WEB	Kjartanson, M	01-28 to 01-29	4
84081	ThS	8:45-1:00pm	Mira/R3100	Frichtel, J	02-10 to 02-12	1
	ThS	8:45-1:00pm	Mira/R3100	Kjartanson, M	02-10 to 02-12	1
	Partially Online Course		Mira/WEB	Frichtel, J	02-10 to 02-12	1
	Partially Online Course		Mira/WEB	Kjartanson, M	02-10 to 02-12	1

## EMERGENCY MEDICAL TECHNICIAN

### *continued*

CN	Days	Time	Location	Instructor	Start/End Date	Weeks
<b>EMGM 105A * • Emergency Medical Technician - National Registry • 7 Units</b>						
84010	MW	8:45-12:15pm	Mira/R3100	Kjartanson, M	01-31 to 05-28	16
	MW	8:45-12:15pm	Mira/R3100	Frichtel, J	01-31 to 05-28	16
	Partially Online Course		Mira/WEB	Kjartanson, M	01-31 to 05-28	16
	Partially Online Course		Mira/WEB	Frichtel, J	01-31 to 05-28	16
84011	MW	12:45-4:15pm	Mira/R3100	Faulk, E	01-31 to 05-28	16
	MW	12:45-4:15pm	Mira/R3100	Manns, L	01-31 to 05-28	16
	Partially Online Course		Mira/WEB	Faulk, E	01-31 to 05-28	16
	Partially Online Course		Mira/WEB	Manns, L	01-31 to 05-28	16
84012	MW	5:15-8:45pm	Mira/R3100	Kuite, D	01-31 to 05-28	16
	MW	5:15-8:45pm	Mira/R3100	DeGuzman, M	01-31 to 05-28	16
	Partially Online Course		Mira/WEB	Kuite, D	01-31 to 05-28	16
	Partially Online Course		Mira/WEB	DeGuzman, M	01-31 to 05-28	16
84013	TTh	8:45-12:15pm	Mira/R3100	Kjartanson, M	01-31 to 05-28	16
	TTh	8:45-12:15pm	Mira/R3100	McAllister, R	01-31 to 05-28	16
	Partially Online Course		Mira/WEB	Kjartanson, M	01-31 to 05-28	16
	Partially Online Course		Mira/WEB	McAllister, R	01-31 to 05-28	16
84014	TTh	5:15-8:45pm	Mira/R3100	Alva, J	01-31 to 05-28	16
	Partially Online Course		Mira/WEB	Alva, J	01-31 to 05-28	16
84015	TThS	8:30-4:45pm	Mira/R3100	Salinsky, J	02-15 to 03-24	6
	Partially Online Course		Mira/WEB	Salinsky, J	02-15 to 03-24	6
84039	TThS	8:30-4:45pm	Mira/R1101	Alva, J	04-05 to 05-10	5
	Partially Online Course		Mira/WEB	Alva, J	04-05 to 05-10	5
<b>EMGM 106 * • Perilaryngeal Airway Adjuncts/Defibrillation Training • 0.5 Units</b>						
84016	W	8:45-3:00pm	Mira/R3100	Salinsky, J	03-09 to 03-16	2
	Partially Online Course		Mira/WEB	Salinsky, J	03-09 to 03-16	2
84017	F	8:45-3:00pm	Mira/R3100	Salinsky, J	04-08 to 04-15	1
	Partially Online Course		Mira/WEB	Salinsky, J	04-08 to 04-15	1
84022	S	8:45-3:00pm	Mira/R3100	Salinsky, J	04-09 to 04-16	1
	Partially Online Course		Mira/WEB	Salinsky, J	04-09 to 04-16	1
84023	F	8:45-3:00pm	Mira/R3100	Salinsky, J	04-22 to 04-29	1
	Partially Online Course		Mira/WEB	Salinsky, J	04-22 to 04-29	1
84025	F	8:45-3:00pm	Mira/R3100	Salinsky, J	05-06 to 05-13	1
	Partially Online Course		Mira/WEB	Salinsky, J	05-06 to 05-13	1
84026	S	8:45-3:00pm	Mira/R3100	Salinsky, J	05-07 to 05-14	1
	Partially Online Course		Mira/WEB	Salinsky, J	05-07 to 05-14	1
84264	FS	8:45-3:00pm	Mira/R3100	Salinsky, J	05-20 to 05-21	1
	Partially Online Course		Mira/WEB	Salinsky, J	05-20 to 05-21	1
<b>EMGM 296 ** • Individualized Instruction in Emergency Medical Technology • 1 Unit</b>						
86390	T	1:00-3:15pm	Mira/R3100	Kjartanson, M	02-07 to 05-28	15
	Partially Online Course		Mira/WEB	Kjartanson, M	02-07 to 05-28	15
<b>EMGM 350 * • Recertification Course for San Diego County EMT • 1 Unit</b>						
84045	F	8:30-4:30pm	Mira/R1102	Alva, J	02-25 to 03-18	3
	F	8:30-4:30pm	Mira/R1102	Kjartanson, M	02-25 to 03-18	3

## ENGLISH

<b>ENGL 48 ** • College Reading and Study Skills II • 3 Units</b>						
85721	MW	9:35-11:00am	Mira/H103	Staff	01-31 to 05-28	16
85722	TTh	11:10-12:35pm	Mira/H103	Staff	01-31 to 05-28	16

During District declared emergencies, Partially Online Courses may be changed to an online format. In the event that the course location changes, students will be notified. Please visit <http://schedule.sdccd.edu/> to confirm class meeting details and technology requirements.

**SPRING 2022 • [www.sdmiramar.edu](http://www.sdmiramar.edu)**



## ENGLISH *continued*

CN	Days	Time	Location	Instructor	Start/End Date	Weeks
<b>ENGL 49 *# • Basic Composition • 3 Units</b>						
85723	MW	11:10-12:35pm	Mira/I126	Staff	01-31 to 05-28	16
85724	TTh	1:15-2:40pm	Mira/H108	Staff	01-31 to 05-28	16
83474	Fully Online Course		Mira/WEB	Maduli-Williams, D	01-31 to 05-28	16
83475	Fully Online Course		Mira/WEB	Staff	01-31 to 05-28	16

### ENGL 101 @\*# • Reading and Composition • 3 Units

85731	MW	8:00-9:25am	Mira/I124	Staff	01-31 to 05-28	16
85732	MW	8:00-9:25am	Mira/I125	Staff	01-31 to 05-28	16
83503	MW	9:35-11:00am	Mira/REMOT	Arancibia Prieto, A	01-31 to 05-28	16
85728	MW	9:35-11:00am	Mira/I124	Gomez, R	01-31 to 05-28	16
85733	MW	9:35-11:00am	Mira/I123	Andersen, A	01-31 to 05-28	16
85737	MW	9:35-11:00am	Mira/I127	Johnson Shipman, S	01-31 to 05-28	16
85739	MW	9:35-11:00am	Mira/I125	Staff	01-31 to 05-28	16
85738	MW	11:10-12:35pm	Mira/H106	Munoz, L	01-31 to 05-28	16
85734	MW	1:15-2:40pm	Mira/H106	Nelson, K	01-31 to 05-28	16
85736	TTh	8:00-9:25am	Mira/I125	Staff	01-31 to 05-28	16
85727	TTh	8:00-9:25am	Mira/I126	Staff	01-31 to 05-28	16
85729	TTh	9:35-11:00am	Mira/I126	Martinez, M	01-31 to 05-28	16
85730	TTh	9:35-11:00am	Mira/H106	Staff	01-31 to 05-28	16
85735	TTh	9:35-11:00am	Mira/I125	Staff	01-31 to 05-28	16
83502	TTh	1:15-2:40pm	Mira/REMOT	Staff	01-31 to 05-28	16
85740	TTh	2:50-4:15pm	Mira/H103	Staff	01-31 to 05-28	16
85741	TTh	11:10-12:35pm	Mira/I125	Staff	01-31 to 05-28	16
85742	TTh	5:00-6:25pm	Mira/I123	Staff	01-31 to 05-28	16
83506	Fully Online Course		Mira/WEB	Munoz, L	01-31 to 05-28	16
83501	Fully Online Course		Mira/WEB	Johnson Shipman, S	01-31 to 05-28	16
83507	Fully Online Course		Mira/WEB	Johnson Shipman, S	01-31 to 05-28	16
84024	Fully Online Course		Mira/WEB	Johnson Shipman, S	01-31 to 05-28	16
85743	T	8:00-10:15am	Mira/H103	Staff	02-14 to 05-14	12
	Th	8:00-10:00am	Mira/H103	Staff	02-14 to 05-14	12
84027	Fully Online Course		Mira/WEB	Bacchia, R	02-14 to 05-14	12
85726	MW	5:00-8:10pm	MCASM/CLSRM	Staff	01-31 to 03-26	8
83498	Fully Online Course		Mira/WEB	Staff	04-04 to 05-28	8

### ENGL 101X \* • ENGL 31/ENGL 101 • 5 Units

85783	MW	11:10-12:35pm	Mira/I123	Andersen, A	01-31 to 05-28	16
	MW	12:45-1:50pm	Mira/I123	Andersen, A	01-31 to 05-28	16
85771	MW	1:15-2:40pm	Mira/H103	Halliday, R	01-31 to 05-28	16
	MW	3:00-4:05pm	Mira/H103	Halliday, R	01-31 to 05-28	16
85780	TTh	8:00-9:25am	Mira/I123	Staff	01-31 to 05-28	16
	TTh	9:35-10:40am	Mira/I123	Staff	01-31 to 05-28	16
85774	TTh	9:35-11:00am	Mira/I123	Gomez, R	01-31 to 05-28	16
	TTh	11:10-12:15pm	Mira/I123	Gomez, R	01-31 to 05-28	16
85777	TTh	9:35-11:00am	Mira/REMOT	Halliday, R	01-31 to 05-28	16
	TTh	11:10-12:15pm	Mira/REMOT	Halliday, R	01-31 to 05-28	16
85765	TTh	11:10-12:35pm	Mira/H106	Halliday, R	01-31 to 05-28	16
	TTh	12:45-1:50pm	Mira/H106	Halliday, R	01-31 to 05-28	16
85768	TTh	1:15-2:40pm	Mira/REMOT	Staff	01-31 to 05-28	16
	TTh	3:00-4:05pm	Mira/REMOT	Staff	01-31 to 05-28	16

### ENGL 105 \*# • Composition and Literature • 3 Units

85749	TTh	11:10-12:35pm	Mira/H108	Andersen, A	01-31 to 05-28	16
85750	Fully Online Course		Mira/WEB	Gomez, R	01-31 to 05-28	16

### ENGL 205 @\*# • Critical Thinking and Intermediate Composition • 3 Units

85752	Th	6:35-9:45pm	Mira/I108	Staff	01-31 to 05-28	16
85753	MW	8:00-9:25am	Mira/I127	Staff	01-31 to 05-28	16
85756	MW	9:35-11:00am	Mira/H106	Munoz, L	01-31 to 05-28	16
85761	MW	9:35-11:00am	Mira/H204	Staff	01-31 to 05-28	16
85757	MW	11:10-12:35pm	Mira/H107	Staff	01-31 to 05-28	16
83454	MW	11:10-12:35pm	Mira/I124	Gomez, R	01-31 to 05-28	16

## ENGLISH *continued*

CN	Days	Time	Location	Instructor	Start/End Date	Weeks
85755	MW	1:15-2:40pm	Mira/REMOT	Munoz, L	01-31 to 05-28	16
85760	MW	2:50-4:15pm	Mira/H204	Nelson, K	01-31 to 05-28	16
85759	MW	5:00-6:25pm	Mira/H106	Staff	01-31 to 05-28	16
85751	TTh	9:35-11:00am	Mira/I124	Arancibia Prieto, A	01-31 to 05-28	16
85754	TTh	11:10-12:35pm	Mira/I124	Arancibia Prieto, A	01-31 to 05-28	16
83455	TTh	11:10-12:35pm	Mira/REMOT	Jay, C	01-31 to 05-28	16
85758	TTh	5:00-6:25pm	Mira/H106	Staff	01-31 to 05-28	16
83449	Fully Online Course		Mira/WEB	Jay, C	01-31 to 05-28	16
83450	Fully Online Course		Mira/WEB	Reinstein, K	01-31 to 05-28	16
83452	Fully Online Course		Mira/WEB	Bacchia, R	01-31 to 05-28	16
83453	Fully Online Course		Mira/WEB	Munoz, L	01-31 to 05-28	16
85762	MW	5:00-8:10pm	MCASM/CLSRM	Staff	04-04 to 05-28	8

### ENGL 208 \*# • Introduction to Literature • 3 Units

85744	Fully Online Course		Mira/WEB	Jay, C	01-31 to 05-28	16
-------	---------------------	--	----------	--------	----------------	----

### ENGL 211 \*# • American Literature II • 3 Units

85745	TTh	9:35-11:00am	Mira/I127	Andersen, A	01-31 to 05-28	16
-------	-----	--------------	-----------	-------------	----------------	----

## ENGLISH LANGUAGE ACQUISITION

### ELAC 15 \*# • Introduction to English Literacy and Communication • 9 Units

85708	TWTh	9:35-12:40pm	Mira/I110	Staff	01-31 to 05-28	16
-------	------	--------------	-----------	-------	----------------	----

### ELAC 23 \*# • Academic Listening and Speaking I • 6 Units

85709	MW	6:35-9:45pm	Mira/I108	Staff	01-31 to 05-28	16
85710	TTh	9:35-12:45pm	Mira/I108	Staff	01-31 to 05-28	16

### ELAC 25 \*# • Integrated Reading, Writing, and Grammar I • 6 Units

85711	MW	9:35-12:45pm	Mira/I108	Staff	01-31 to 05-28	16
85712	Fully Online Course		Mira/WEB	Reinstein, K	01-31 to 05-28	16

### ELAC 33 \*# • Academic Listening and Speaking II • 3 Units

85715	MW	8:00-9:25am	Mira/I123	Staff	01-31 to 05-28	16
85714	TTh	11:10-12:35pm	Mira/I122	Maduli-Williams, D	01-31 to 05-28	16

### ELAC 35 \*# • Integrated Reading, Writing and Grammar II • 6 Units

85717	MW	9:35-12:45pm	Mira/I107	Reinstein, K	01-31 to 05-28	16
85716	Fully Online Course		Mira/WEB	Staff	01-31 to 05-28	16

### ELAC 145 \*# • Integrated Reading, Writing, and Grammar III • 6 Units

85719	TTh	6:35-9:45pm	Mira/I127	Staff	01-31 to 05-28	16
85718	Fully Online Course		Mira/WEB	Maduli-Williams, D	01-31 to 05-28	16

## EXERCISE SCIENCE

### EXSC 113A \* • Swimming I • 1 Unit

85240	MW	11:10-12:35pm	Mira/Pool	Momdzhyan, A	01-31 to 05-28	16
-------	----	---------------	-----------	--------------	----------------	----

### EXSC 113B \* • Swimming II • 1 Unit

85972	MW	11:10-12:35pm	Mira/Pool	Momdzhyan, A	01-31 to 05-28	16
-------	----	---------------	-----------	--------------	----------------	----

### EXSC 113C \* • Swimming III • 1 Unit

85973	MW	11:10-12:35pm	Mira/Pool	Momdzhyan, A	01-31 to 05-28	16
-------	----	---------------	-----------	--------------	----------------	----

### EXSC 113D \* • Swimming IV • 1 Unit

85974	MW	11:10-12:35pm	Mira/Pool	Momdzhyan, A	01-31 to 05-28	16
-------	----	---------------	-----------	--------------	----------------	----

\* Prerequisite, corequisite, advisory or limitation on enrollment

# Pass/No Pass available ## Pass/No Pass Only

@ Off-campus locations are in **bold type**. See last page of schedule for location details.

## EXERCISE SCIENCE *continued*

CN	Days	Time	Location	Instructor	Start/End Date	Weeks
<b>EXSC 126A * • Cardio Conditioning I • 0.5 Units</b>						
83965	Fully Online Course		Mira/WEB	Porter, R	01-03 to 01-29	4
84206	Fully Online Course		Mira/WEB	Cain, M	01-03 to 01-29	4
<b>EXSC 126A * • Cardio Conditioning I • 1 Unit</b>						
85968	Fully Online Course		Mira/WEB	Porter, R	01-31 to 05-28	16
83989	Fully Online Course		Mira/WEB	Staff	02-14 to 05-14	12
83362	Fully Online Course		Mira/WEB	Porter, R	01-31 to 03-26	8
83369	Fully Online Course		Mira/WEB	Porter, R	04-04 to 05-28	8
<b>EXSC 126B * • Cardio Conditioning II • 0.5 Units</b>						
83966	Fully Online Course		Mira/WEB	Porter, R	01-03 to 01-29	4
84207	Fully Online Course		Mira/WEB	Cain, M	01-03 to 01-29	4
<b>EXSC 126B * • Cardio Conditioning II • 1 Unit</b>						
85969	Fully Online Course		Mira/WEB	Staff	01-31 to 05-28	16
83990	Fully Online Course		Mira/WEB	Staff	02-14 to 05-14	12
83372	Fully Online Course		Mira/WEB	Porter, R	01-31 to 03-26	8
83373	Fully Online Course		Mira/WEB	Porter, R	04-04 to 05-28	8
<b>EXSC 126C * • Cardio Conditioning III • 0.5 Units</b>						
84208	Fully Online Course		Mira/WEB	Cain, M	01-03 to 01-29	4
84223	Fully Online Course		Mira/WEB	Porter, R	01-03 to 01-29	4
<b>EXSC 126C * • Cardio Conditioning III • 1 Unit</b>						
85970	Fully Online Course		Mira/WEB	Staff	01-31 to 05-28	16
83991	Fully Online Course		Mira/WEB	Staff	02-14 to 05-14	12
85964	Fully Online Course		Mira/WEB	Porter, R	01-31 to 03-26	8
85966	Fully Online Course		Mira/WEB	Porter, R	04-04 to 05-28	8
<b>EXSC 126D * • Cardio Conditioning IV • 0.5 Units</b>						
84209	Fully Online Course		Mira/WEB	Cain, M	01-03 to 01-29	4
84224	Fully Online Course		Mira/WEB	Porter, R	01-03 to 01-29	4
<b>EXSC 126D * • Cardio Conditioning IV • 1 Unit</b>						
85971	Fully Online Course		Mira/WEB	Staff	01-31 to 05-28	16
83992	Fully Online Course		Mira/WEB	Staff	02-14 to 05-14	12
85965	Fully Online Course		Mira/WEB	Porter, R	01-31 to 03-26	8
85967	Fully Online Course		Mira/WEB	Porter, R	04-04 to 05-28	8
<b>EXSC 130A • Indoor Cycling I • 1 Unit</b>						
84217	TTh	6:35-8:00pm	Mira/J201	Catchpole, H	01-31 to 05-28	16
<b>EXSC 130B * • Indoor Cycling II • 1 Unit</b>						
84218	TTh	6:35-8:00pm	Mira/J201	Catchpole, H	01-31 to 05-28	16
<b>EXSC 130C * • Indoor Cycling III • 1 Unit</b>						
86517	TTh	6:35-8:00pm	Mira/J201	Catchpole, H	01-31 to 05-28	16
<b>EXSC 130D * • Indoor Cycling IV • 1 Unit</b>						
86518	TTh	6:35-8:00pm	Mira/J201	Catchpole, H	01-31 to 05-28	16
<b>EXSC 135A * • Individual Conditioning I • 1 Unit</b>						
83384	TTh	9:35-11:00am	Mira/J201	Landicho, J	01-31 to 05-28	16
83386	TTh	5:00-6:25pm	Mira/J201	Catchpole, H	01-31 to 05-28	16
84275	Fully Online Course		Mira/WEB	Staff	04-04 to 05-28	8
<b>EXSC 135B * • Individual Conditioning II - Beginning • 1 Unit</b>						
83388	TTh	9:35-11:00am	Mira/J201	Landicho, J	01-31 to 05-28	16
83389	TTh	5:00-6:25pm	Mira/J201	Catchpole, H	01-31 to 05-28	16
84276	Fully Online Course		Mira/WEB	Staff	04-04 to 05-28	8

## EXERCISE SCIENCE *continued*

CN	Days	Time	Location	Instructor	Start/End Date	Weeks
<b>EXSC 135C * • Individual Conditioning III - Intermediate • 1 Unit</b>						
83392	TTh	9:35-11:00am	Mira/J201	Landicho, J	01-31 to 05-28	16
83393	TTh	5:00-6:25pm	Mira/J201	Catchpole, H	01-31 to 05-28	16
84277	Fully Online Course		Mira/WEB	Staff	04-04 to 05-28	8
<b>EXSC 135D * • Individual Conditioning IV - Advanced • 1 Unit</b>						
83395	TTh	9:35-11:00am	Mira/J201	Landicho, J	01-31 to 05-28	16
83396	TTh	5:00-6:25pm	Mira/J201	Catchpole, H	01-31 to 05-28	16
84278	Fully Online Course		Mira/WEB	Staff	04-04 to 05-28	8
<b>EXSC 136A * • Off-Season Conditioning for Sport I • 1 Unit</b>						
83993	Fully Online Course		Mira/WEB	Cain, M	01-31 to 05-28	16
<b>EXSC 136B * • Off-Season Conditioning for Sport II • 1 Unit</b>						
83994	Fully Online Course		Mira/WEB	Cain, M	01-31 to 05-28	16
<b>EXSC 140A • Boot Camp I • 1 Unit</b>						
84219	S	8:00-9:25am	Mira/Court	Porter, R	01-31 to 05-28	16
	Partially Online Course		Mira/WEB	Porter, R	01-31 to 05-28	16
<b>EXSC 140B * • Boot Camp II • 1 Unit</b>						
84220	S	8:00-9:25am	Mira/Court	Porter, R	01-31 to 05-28	16
	Partially Online Course		Mira/WEB	Porter, R	01-31 to 05-28	16
<b>EXSC 140C * • Boot Camp III • 1 Unit</b>						
84221	S	8:00-9:25am	Mira/Court	Porter, R	01-31 to 05-28	16
	Partially Online Course		Mira/WEB	Porter, R	01-31 to 05-28	16
<b>EXSC 140D * • Boot Camp IV • 1 Unit</b>						
84222	S	8:00-9:25am	Mira/Court	Porter, R	01-31 to 05-28	16
	Partially Online Course		Mira/WEB	Porter, R	01-31 to 05-28	16
<b>EXSC 144A * • Fitness Walking I • 1 Unit</b>						
85984	Fully Online Course		Mira/WEB	Gehler, N	01-31 to 05-28	16
<b>EXSC 144B * • Fitness Walking II • 1 Unit</b>						
85985	Fully Online Course		Mira/WEB	Gehler, N	01-31 to 05-28	16
<b>EXSC 144C * • Fitness Walking III • 1 Unit</b>						
85986	Fully Online Course		Mira/WEB	Gehler, N	01-31 to 05-28	16
<b>EXSC 144D * • Fitness Walking IV • 1 Unit</b>						
85987	Fully Online Course		Mira/WEB	Gehler, N	01-31 to 05-28	16
<b>EXSC 145A * • Yoga I - Fundamentals of Yoga • 1 Unit</b>						
83570	MW	8:00-9:25am	Mira/J224	Yoo, H	01-31 to 05-28	16
83565	TTh	8:00-9:25am	Mira/J224	Staff	01-31 to 05-28	16
83566	Fully Online Course		Mira/WEB	Cooper, C	01-31 to 05-28	16
83769	Fully Online Course		Mira/WEB	Cooper, C	01-31 to 05-28	16
83770	Fully Online Course		Mira/WEB	Yoo, H	01-31 to 05-28	16
<b>EXSC 145B * • Yoga II - Beginning Yoga • 1 Unit</b>						
83574	MW	8:00-9:25am	Mira/J224	Yoo, H	01-31 to 05-28	16
83571	TTh	8:00-9:25am	Mira/J224	Staff	01-31 to 05-28	16
83572	Fully Online Course		Mira/WEB	Cooper, C	01-31 to 05-28	16
83771	Fully Online Course		Mira/WEB	Cooper, C	01-31 to 05-28	16
83772	Fully Online Course		Mira/WEB	Yoo, H	01-31 to 05-28	16
<b>EXSC 145C * • Yoga III - Intermediate • 1 Unit</b>						
83582	MW	8:00-9:25am	Mira/J224	Yoo, H	01-31 to 05-28	16
83575	TTh	8:00-9:25am	Mira/J224	Cooper, C	01-31 to 05-28	16
83581	Fully Online Course		Mira/WEB	Cooper, C	01-31 to 05-28	16
83773	Fully Online Course		Mira/WEB	Cooper, C	01-31 to 05-28	16
83774	Fully Online Course		Mira/WEB	Yoo, H	01-31 to 05-28	16

During District declared emergencies, Partially Online Courses may be changed to an online format. In the event that the course location changes, students will be notified. Please visit <http://schedule.sdccd.edu/> to confirm class meeting details and technology requirements.

**SPRING 2022 • [www.sdmiramar.edu](http://www.sdmiramar.edu)**

## EXERCISE SCIENCE *continued*

CN	Days	Time	Location	Instructor	Start/End Date	Weeks
<b>EXSC 145D * • Yoga IV - Advanced Level • 1 Unit</b>						
83587	MW	8:00-9:25am	Mira/J224	Yoo, H	01-31 to 05-28	16
83584	TTh	8:00-9:25am	Mira/J224	Cooper, C	01-31 to 05-28	16
83586	Fully Online Course		Mira/WEB	Cooper, C	01-31 to 05-28	16
83775	Fully Online Course		Mira/WEB	Cooper, C	01-31 to 05-28	16
83776	Fully Online Course		Mira/WEB	Yoo, H	01-31 to 05-28	16
<b>EXSC 174A * • Soccer I • 1 Unit</b>						
85254	MW	11:10-12:35pm	Mira/Field	Beall, S	01-31 to 05-28	16
<b>EXSC 174B * • Soccer II • 1 Unit</b>						
85255	MW	11:10-12:35pm	Mira/Field	Beall, S	01-31 to 05-28	16
<b>EXSC 174C * • Soccer III • 1 Unit</b>						
85256	MW	11:10-12:35pm	Mira/Field	Beall, S	01-31 to 05-28	16
<b>EXSC 174D * • Soccer IV • 1 Unit</b>						
85257	MW	11:10-12:35pm	Mira/Field	Beall, S	01-31 to 05-28	16
<b>EXSC 178A * • Tennis I • 1 Unit</b>						
86520	TTh	5:00-6:25pm	Mira/Court	Staff	01-31 to 05-28	16
86522	TTh	6:35-8:00pm	Mira/Court	Staff	01-31 to 05-28	16
<b>EXSC 178B * • Tennis II • 1 Unit</b>						
86523	TTh	5:00-6:25pm	Mira/Court	Staff	01-31 to 05-28	16
86524	TTh	6:35-8:00pm	Mira/Court	Staff	01-31 to 05-28	16
<b>EXSC 178C * • Tennis III • 1 Unit</b>						
86526	TTh	5:00-6:25pm	Mira/Court	Staff	01-31 to 05-28	16
86527	TTh	6:35-8:00pm	Mira/Court	Staff	01-31 to 05-28	16
<b>EXSC 178D * • Tennis IV • 1 Unit</b>						
86528	TTh	5:00-6:25pm	Mira/Court	Staff	01-31 to 05-28	16
86529	TTh	6:35-8:00pm	Mira/Court	Staff	01-31 to 05-28	16
<b>EXSC 204 * • Intercollegiate Basketball I • 2 Units</b>						
86533	MTWTh	8:55-11:00am	Mira/J101	Gehler, N	01-10 to 03-19	10
	F	8:55-10:55am	Mira/J101	Gehler, N	01-10 to 03-19	10
<b>EXSC 205 * • Intercollegiate Basketball II • 2 Units</b>						
86537	MTWTh	8:55-11:00am	Mira/J101	Gehler, N	01-10 to 03-19	10
	F	8:55-10:55am	Mira/J101	Gehler, N	01-10 to 03-19	10
<b>EXSC 224 • Intercollegiate Volleyball I • 3 Units</b>						
85238	MTWTh	1:00-3:00pm	Mira/J201	Landicho, J	01-03 to 05-14	18
	F	1:00-2:05pm	Mira/J201	Landicho, J	01-03 to 05-14	18
<b>EXSC 225 * • Intercollegiate Volleyball II • 3 Units</b>						
85239	F	1:00-2:05pm	Mira/J201	Landicho, J	01-03 to 05-14	18
	MTWTh	1:00-3:00pm	Mira/J201	Landicho, J	01-03 to 05-14	18
<b>EXSC 239A * • Theories and Strategies of Intercollegiate Volleyball I • 2 Units</b>						
84241	TTh	11:10-12:35pm	Mira/S5105	Landicho, J	01-31 to 05-28	16
<b>EXSC 239B * • Theories and Strategies/ Volleyball II • 2 Units</b>						
84242	TTh	11:10-12:35pm	Mira/S5105	Landicho, J	01-31 to 05-28	16
<b>EXSC 241B * • Introduction to Kinesiology • 3 Units</b>						
85236	MW	11:10-12:35pm	Mira/S5105	Cain, M	02-28 to 05-28	12
	Partially Online Course		Mira/WEB	Staff	02-28 to 05-28	12
83645	Fully Online Course		Mira/WEB	Cain, M	04-04 to 05-28	8
83986	Fully Online Course		Mira/WEB	Porter, R	01-31 to 03-26	8
83646	Fully Online Course		Mira/WEB	Porter, R	01-03 to 01-29	4

## EXERCISE SCIENCE *continued*

CN	Days	Time	Location	Instructor	Start/End Date	Weeks
<b>EXSC 242B * • Care and Prevention of Injuries • 3 Units</b>						
84225	F	9:35-11:05am	Mira/S5105	Staff	01-31 to 05-28	16
	Partially Online Course		Mira/WEB	Staff	01-31 to 05-28	16
<b>EXSC 270 * • Exercise Science Internship / Work Experience • 1 Unit</b>						
83968	Fully Online Course		Mira/WEB	Cain, M	01-31 to 05-28	16
83971	Fully Online Course		Mira/WEB	Morelewski, K	01-31 to 05-28	16
<b>EXSC 280 * • Applied Exercise Physiology • 2 Units</b>						
84246	M	5:30-8:00pm	Mira/J201	Deibler, M	04-04 to 05-28	8
	Partially Online Course		Mira/WEB	Deibler, M	04-04 to 05-28	8
<b>EXSC 281 * • Applied Kinesiology • 2 Units</b>						
83647	M	5:30-8:25pm	Mira/S5105	Staff	01-31 to 03-26	8
	Partially Online Course		Mira/WEB	Staff	01-31 to 03-26	8
<b>EXSC 283 * • Exercise and Fitness Assessment • 2 Units</b>						
84247	W	5:30-8:20pm	Mira/J203	Staff	04-04 to 05-28	8
	Partially Online Course		Mira/WEB	Staff	04-04 to 05-28	8
<b>EXSC 284 * • Fitness and Sports Nutrition • 2 Units</b>						
84210	W	5:30-8:30pm	Mira/S5105	Porter, R	01-31 to 03-26	8
	Partially Online Course		Mira/WEB	Porter, R	01-31 to 03-26	8
<b>EXSC 288 * • Fitness Specialist Internship Lecture • 1 Unit</b>						
84211	Th	5:30-7:30pm	Mira/S5105	Cain, M	01-31 to 03-26	8
<b>EXSC 292A * • Yoga Teacher Training Essentials • 3 Units</b>						
84178	MW	9:35-2:25pm	Mira/J224	Morelewski, K	01-31 to 03-26	8
	Partially Online Course		Mira/WEB	Morelewski, K	01-31 to 03-26	8
<b>EXSC 292B * • Yoga Teacher Training Progressive Methodologies • 3 Units</b>						
84179	MW	9:35-2:25pm	Mira/J224	Morelewski, K	04-04 to 05-28	8
	Partially Online Course		Mira/WEB	Morelewski, K	04-04 to 05-28	8
<b>EXSC 293A * • Yoga Teacher Training Integration • 3 Units</b>						
84184	TTh	9:35-2:25pm	Mira/J224	St. Ives, A	01-31 to 03-26	8
	Partially Online Course		Mira/WEB	St. Ives, A	01-31 to 03-26	8
<b>EXSC 293B * • Yoga Teacher Training Implementation • 3 Units</b>						
83979	TTh	9:35-2:25pm	Mira/J224	Ross-Berry, K	04-04 to 05-28	8
	Partially Online Course		Mira/WEB	Ross-Berry, K	04-04 to 05-28	8

## FILIPINO

<b>FILI 100 *# • Filipino American Experience • 3 Units</b>						
84169	T	7:00-8:30pm	Mira/REMOTE	Patacsil, J	01-31 to 05-28	16
	Fully Online Course		Mira/WEB	Staff	01-31 to 05-28	16

## FIRE PROTECTION TECHNOLOGY

<b>FIPT 101 * • Fire Protection Organization • 3 Units</b>						
83486	TTh	8:00-11:10am	Mira/R1102	Sheean, D	01-31 to 03-26	8
83487	Fully Online Course		Mira/WEB	Hall, D	04-04 to 05-28	8
83790	Fully Online Course		Mira/WEB	Hall, D	01-03 to 01-29	4
<b>FIPT 102 * • Fire Prevention Technology • 3 Units</b>						
83488	Fully Online Course		Mira/WEB	Billon, L	04-04 to 05-28	8
84031	Fully Online Course		Mira/WEB	Gillespie II, J	01-31 to 03-26	8

\* Prerequisite, corequisite, advisory or limitation on enrollment

# Pass/No Pass available ## Pass/No Pass Only

@ Off-campus locations are in **bold type**. See last page of schedule for location details.

## FIRE PROTECTION TECHNOLOGY

*continued*

CN	Days	Time	Location	Instructor	Start/End Date	Weeks
<b>FIPT 103 * • Fire Protection Equipment and Systems • 3 Units</b>						
84032	TTh	8:00-11:10am	Mira/R1102	Sheean, D	04-04 to 05-28	8
83489	Fully Online Course		Mira/WEB	Sheean, D	01-31 to 03-26	8
<b>FIPT 104 * • Building Construction for Fire Protection • 3 Units</b>						
83490	Fully Online Course		Mira/WEB	Sheean, D	01-31 to 03-26	8
84033	Fully Online Course		Mira/WEB	Sheean, D	04-04 to 05-28	8
<b>FIPT 105 * • Fire Behavior and Combustion • 3 Units</b>						
83491	Fully Online Course		Mira/WEB	Hall, D	01-31 to 03-26	8
85425	Fully Online Course		Mira/WEB	Staff	01-03 to 01-29	4
<b>FIPT 110A * • Wildland Fire Control • 2 Units</b>						
84035	MTWTh	1:00-5:00pm	Mira/R3GRA	Staff	01-02 to 05-31	20
	MTWTh	8:00-12:30pm	Mira/R3GRA	Staff	01-02 to 05-31	20
<b>FIPT 120 • Firefighter Safety and Survival • 3 Units</b>						
84034	Fully Online Course		Mira/WEB	Hall, D	01-31 to 03-26	8
85427	Fully Online Course		Mira/WEB	Hall, D	04-04 to 05-28	8
<b>FIPT 125 * • Report Writing for the Fire Service • 2 Units</b>						
83835	Fully Online Course		Mira/WEB	Gillespie II, J	04-04 to 05-28	8
<b>FIPT 150A * • Introduction to Fire Suppression and Maintenance Manipulative Tasks (Beginning) • 1.5 Units</b>						
84036	MTWTh	8:00-12:00pm	Mira/R3GRA	Staff	01-31 to 02-15	2
	MTWTh	1:00-5:00pm	Mira/R3GRA	Staff	01-31 to 02-15	2
<b>FIPT 150B * • Introduction to Fire Suppression and Maintenance Manipulative Tasks (Intermediate) • 1.5 Units</b>						
84287	MTWTh	8:00-12:00pm	Mira/R3GRA	Staff	02-17 to 03-08	2
	MTWTh	1:00-5:00pm	Mira/R3GRA	Staff	02-17 to 03-08	2
<b>FIPT 150C * • Introduction to Fire Suppression and Maintenance Manipulative Tasks (Advanced) • 1.5 Units</b>						
84075	S	7:00-12:00pm	Mira/R3GRA	Staff	03-05 to 04-07	4
	S	1:00-6:00pm	Mira/R3GRA	Staff	03-05 to 04-07	4
	TTh	5:00-10:00pm	Mira/R3GRA	Staff	03-05 to 04-07	4
<b>FIPT 150T * • Truck Operations • 1.5 Units</b>						
84076	S	7:00-12:00pm	Mira/R3GRA	Staff	02-01 to 03-03	5
	S	1:00-6:00pm	Mira/R3GRA	Staff	02-01 to 03-03	5
	TTh	5:00-10:00pm	Mira/R3GRA	Staff	02-01 to 03-03	5
<b>FIPT 150W • Wildland Firefighter Safety and Survival • 2.5 Units</b>						
85434	MTWTh	8:00-12:00pm	Mira/R3GRA	Staff	03-21 to 04-13	3
	MTWTh	1:00-5:00pm	Mira/R3GRA	Staff	03-21 to 04-13	3
<b>FIPT 160 @* • Introduction to Open Water Lifeguarding • 3 Units</b>						
84153	SSu	8:00-1:00pm	Mira/CLSRM	Cavaiola, J	04-09 to 05-01	3
	SSu	8:00-1:00pm	Mira/CLSRM	Lindquist, J	04-09 to 05-01	3
	SSu	2:00-7:00pm	Mira/CLSRM	Cavaiola, J	04-09 to 05-01	3
	SSu	2:00-7:00pm	Mira/CLSRM	Lindquist, J	04-09 to 05-01	3
84154	SSu	8:00-1:00pm	NTCCN/CLSRM	Lindquist, J	04-30 to 05-22	3
	SSu	8:00-1:00pm	NTCCN/CLSRM	Cavaiola, J	04-30 to 05-22	3
	SSu	2:00-7:00pm	NTCCN/CLSRM	Cavaiola, J	04-30 to 05-22	3
	SSu	2:00-7:00pm	NTCCN/CLSRM	Lindquist, J	04-30 to 05-22	3
<b>FIPT 309B @* • Emergency Medical Care of the Sick and Injured • 1 Unit</b>						
83933	TTh	5:15-9:15pm	NTCCN/CLSRM	Rich, K	03-08 to 04-26	6
	TTh	5:15-9:15pm	NTCCN/CLSRM	Clark, B	03-08 to 04-26	6

## FIRE PROTECTION TECHNOLOGY

*continued*

CN	Days	Time	Location	Instructor	Start/End Date	Weeks
83934	MWF	5:15-9:15pm	NTCCN/CLSRM	Rich, K	04-27 to 05-25	5
	MWF	5:15-9:15pm	NTCCN/CLSRM	Clark, B	04-27 to 05-25	5
<b>FIPT 321D * • Driver Operator - Driving • 1 Unit</b>						
84265	MTWThF	8:30-12:30pm	Mira/R2101	Fournier, J	04-11 to 04-15	1
	MTWThF	8:30-12:30pm	Mira/R2101	Barbat, A	04-11 to 04-15	1
	MTWThF	8:30-12:30pm	Mira/R2101	Logan, R	04-11 to 04-15	1
	MTWThF	1:00-5:00pm	Mira/R2101	Fournier, J	04-11 to 04-15	1
	MTWThF	1:00-5:00pm	Mira/R2101	Barbat, A	04-11 to 04-15	1
	MTWThF	1:00-5:00pm	Mira/R2101	Logan, R	04-11 to 04-15	1
<b>FIPT 321P * • Driver Operator - Pumping • 1 Unit</b>						
84266	MTWThF	8:30-12:30pm	Mira/R2101	Barbat, A	05-16 to 05-20	1
	MTWThF	8:30-12:30pm	Mira/R2101	Logan, R	05-16 to 05-20	1
	MTWThF	1:00-5:00pm	Mira/R2101	Logan, R	05-16 to 05-20	1
	MTWThF	1:00-5:00pm	Mira/R2101	Barbat, A	05-16 to 05-20	1
<b>FIPT 322B * • Confined Space Rescue Awareness • 0.2 Units</b>						
84203	W	8:00-12:00pm	Mira/R4104	DeGuzman, M	02-16 to 02-16	1
	W	1:00-5:00pm	Mira/R4104	DeGuzman, M	02-16 to 02-16	1
<b>FIPT 322C • Firefighter Survival • 0.5 Units</b>						
83430	TWTh	8:00-12:00pm	Mira/R4104	Medlin, R	03-15 to 03-17	1
	TWTh	8:00-12:00pm	Mira/R4104	Breton, J	03-15 to 03-17	1
	TWTh	8:00-12:00pm	Mira/R4104	Fournier, J	03-15 to 03-17	1
	TWTh	1:00-5:00pm	Mira/R4104	Medlin, R	03-15 to 03-17	1
	TWTh	1:00-5:00pm	Mira/R4104	Breton, J	03-15 to 03-17	1
	TWTh	1:00-5:00pm	Mira/R4104	Fournier, J	03-15 to 03-17	1
<b>FIPT 322D • Behavioral Health and Cancer Awareness 1A • 0.2 Units</b>						
86040	S	8:30-12:30pm	Mira/R4104	Davidson, B	04-09 to 04-09	1
	S	1:00-5:00pm	Mira/R4104	Davidson, B	04-09 to 04-09	1
<b>FIPT 323B * • Hazardous Materials: First Responder Operational (FRO) • 0.5 Units</b>						
83923	MWTh	8:00-12:00pm	Mira/R4104	DeGuzman, M	03-09 to 03-14	1
	MWTh	8:00-12:00pm	Mira/R4104	Clay, D	03-09 to 03-14	1
	MWTh	1:00-5:00pm	Mira/R4104	DeGuzman, M	03-09 to 03-14	1
	MWTh	1:00-5:00pm	Mira/R4104	Clay, D	03-09 to 03-14	1
<b>FIPT 324A * • Basic Incident Command System (NIMS ICS 100 &amp; 200) • 0.5 Units</b>						
83418	MT	8:00-12:00pm	Mira/R4104	Nava, N	03-21 to 03-22	1
	MT	1:00-5:00pm	Mira/R4104	Nava, N	03-21 to 03-22	1
<b>FIPT 340 * • Company Officer 2A: Human Resource Management for Company Officers • 0.5 Units</b>						
84196	MTWThF	8:30-12:30pm	Mira/R4104	Mecham, A	01-24 to 01-28	1
	MTWThF	8:30-12:30pm	Mira/R4104	Hall, D	01-24 to 01-28	1
	MTWThF	1:00-5:00pm	Mira/R4104	Mecham, A	01-24 to 01-28	1
	MTWThF	1:00-5:00pm	Mira/R4104	Hall, D	01-24 to 01-28	1
<b>FIPT 341 * • Company Officer 2B: General Administration Functions for Company Officers • 0.5 Units</b>						
84197	W	1:00-5:00pm	Mira/REMOTE	Staff	01-03 to 01-29	4
	Partially Online Course		Mira/CLSRM	Staff	01-03 to 01-29	4



## FIRE PROTECTION TECHNOLOGY

*continued*

CN	Days	Time	Location	Instructor	Start/End Date	Weeks
<b>FIPT 342 * • Company Officer 2C: Fire Investigation and Inspection for Company Officers • 0.5 Units</b>						
84267	MTWThF	8:30-12:30pm	Mira/R2101	Nailon, J	02-07 to 02-11	1
	MTWThF	1:00-5:00pm	Mira/R2101	Nailon, J	02-07 to 02-11	1
<b>FIPT 343 * • Company Officer 2D: All Risk Command Operations for Company Officers • 0.5 Units</b>						
84302	MTWThF	8:30-12:30pm	Mira/R2101	Matsushita, J	02-28 to 03-04	1
	MTWThF	8:30-12:30pm	Mira/R2101	Barbat, A	02-28 to 03-04	1
	MTWThF	8:30-12:30pm	Mira/R2101	Davidson, B	02-28 to 03-04	1
	MTWThF	1:00-5:00pm	Mira/R2101	Matsushita, J	02-28 to 03-04	1
	MTWThF	1:00-5:00pm	Mira/R2101	Barbat, A	02-28 to 03-04	1
	MTWThF	1:00-5:00pm	Mira/R2101	Davidson, B	02-28 to 03-04	1
<b>FIPT 344 * • Company Officer 2E: Wildland Incident Operations for Company Officers • 0.5 Units</b>						
84268	MTWThF	8:30-12:30pm	Mira/R2101	Mecham, A	05-16 to 05-20	1
	MTWThF	8:30-12:30pm	Mira/R2101	Nava, N	05-16 to 05-20	1
	MTWThF	8:30-12:30pm	Mira/R2101	Fisher, J	05-16 to 05-20	1
	MTWThF	1:00-5:00pm	Mira/R2101	Mecham, A	05-16 to 05-20	1
	MTWThF	1:00-5:00pm	Mira/R2101	Nava, N	05-16 to 05-20	1
	MTWThF	1:00-5:00pm	Mira/R2101	Fisher, J	05-16 to 05-20	1
<b>FIPT 345 * • Instructor I: Instructional Methodology • 0.5 Units</b>						
84293	MTWThF	8:30-12:30pm	Mira/R2101	Bidinger, K	05-02 to 05-13	2
	MTWThF	8:30-12:30pm	Mira/R2101	Matsushita, J	05-02 to 05-13	2
	MTWThF	1:00-5:00pm	Mira/R2101	Matsushita, J	05-02 to 05-13	2
	MTWThF	1:00-5:00pm	Mira/R2101	Bidinger, K	05-02 to 05-13	2
<b>FIPT 350 • Chief Fire Officer 3 • 2.5 Units</b>						
83873	F	8:30-12:30pm	Mira/R2101	Mecham, A	02-04 to 04-22	10
	F	1:00-5:00pm	Mira/R2101	Mecham, A	02-04 to 04-22	10
	Partially Online Course		Mira/WEB	Mecham, A	02-04 to 04-22	10
	F	8:30-12:30pm	Mira/R2101	Davidson, B	02-04 to 04-22	10
	F	1:00-5:00pm	Mira/R2101	Davidson, B	02-04 to 04-22	10
	Partially Online Course		Mira/WEB	Davidson, B	02-04 to 04-22	10
	F	8:30-12:30pm	Mira/R2101	Vogt, E	02-04 to 04-22	10
	F	1:00-5:00pm	Mira/R2101	Vogt, E	02-04 to 04-22	10
	Partially Online Course		Mira/WEB	Vogt, E	02-04 to 04-22	10
<b>FIPT 365 * • All Terrain Vehicle Operations - Lifeguards • 0.5 Units</b>						
84305	MT	8:00-12:00pm	Mira/CLSRM	McBride, G	05-16 to 05-17	1
	MT	1:00-5:00pm	Mira/CLSRM	McBride, G	05-16 to 05-17	1
	MT	1:00-5:00pm	Mira/CLSRM	Lindquist, J	05-16 to 05-17	1
<b>FIPT 366A * • Personal Watercraft Operations • 0.5 Units</b>						
84152	MTWTh	8:00-11:00am	Mira/REMOTE	Staff	01-02 to 05-31	20
	MTWTh	12:00-7:00pm	Mira/CLSRM	Staff	01-02 to 05-31	20
<b>FIPT 392S * • Special Topics in Fire Management • 0.2 Units</b>						
84320	S	1:00-5:00pm	Mira/R4104	Staff	01-02 to 05-31	20
	S	8:00-12:00pm	Mira/R4104	Staff	01-02 to 05-31	20
<b>FIPT 394L * • Special Topics in Firefighting Tactics • 0.5 Units</b>						
84270	TBA		Mira/CLSRM	Staff	01-02 to 05-31	20

## GEOGRAPHY

CN	Days	Time	Location	Instructor	Start/End Date	Weeks
<b>GEOG 101 ** • Physical Geography • 3 Units</b>						
83718	Fully Online Course		Mira/WEB	Staff	01-31 to 05-28	16
86207	MW	11:10-12:35pm	Mira/H202	Staff	01-31 to 05-28	16
<b>GEOG 101L * • Physical Geography Laboratory • 1 Unit</b>						
85463	W	1:00-4:10pm	Mira/1127	Staff	01-31 to 05-28	16
<b>GEOG 102 ** • Cultural Geography • 3 Units</b>						
83857	Fully Online Course		Mira/WEB	Staff	01-31 to 05-28	16
86107	Fully Online Course		Mira/WEB	Staff	01-03 to 01-29	4
<b>GEOG 104 ** • World Regional Geography • 3 Units</b>						
83720	Fully Online Course		Mira/WEB	Staff	01-31 to 05-28	16

## GEOLOGY

<b>GEOL 100 ** • Physical Geology • 3 Units</b>						
83851	TTh	11:10-12:35pm	Mira/M105	Bochicchio, R	01-31 to 05-28	16
83583	Fully Online Course		Mira/WEB	Rector, R	01-31 to 05-28	16
<b>GEOL 101 ** • Physical Geology Laboratory • 1 Unit</b>						
83585	T	1:45-4:50pm	Mira/S6205	Staff	01-31 to 05-28	16
83589	F	1:45-4:50pm	Mira/S6205	Staff	01-31 to 05-28	16
<b>GEOL 104 # • Earth Science • 3 Units</b>						
83588	Fully Online Course		Mira/WEB	Staff	01-31 to 05-28	16
86546	Fully Online Course		Mira/WEB	Staff	04-04 to 05-28	8

## GRAPHICS

<b>GRFX 110 • Introduction to Producing Computer-aided Graphics • 3 Units</b>						
85399	MW	1:15-4:25pm	Mira/W243	Heftmann, R	01-31 to 05-28	16
85400	TTh	1:15-4:25pm	Mira/W243	Heftmann, R	01-31 to 05-28	16
<b>GRFX 120 * • Typography - Introduction to Creating Readability • 3 Units</b>						
85397	MW	9:35-12:45pm	Mira/W243	Heftmann, R	01-31 to 05-28	16

## HEALTH EDUCATION

<b>HEAL 101 • Health and Lifestyle • 3 Units</b>						
85250	MW	9:35-11:00am	Mira/S5105	Malone, T	01-31 to 05-28	16
85251	MW	11:10-12:35pm	Mira/S5105	Malone, T	01-31 to 05-28	16
83651	Fully Online Course		Mira/WEB	Gehler, N	01-31 to 05-28	16
83653	Fully Online Course		Mira/WEB	Porter, R	01-31 to 05-28	16
83657	Fully Online Course		Mira/WEB	Gehler, N	01-31 to 05-28	16
85237	Fully Online Course		Mira/WEB	Porter, R	04-04 to 05-28	8
83654	Fully Online Course		Mira/WEB	Petti, K	01-03 to 01-29	4
84213	Fully Online Course		Mira/WEB	Cain, M	01-03 to 01-29	4
84245	Fully Online Course		Mira/WEB	Gehler, N	01-03 to 01-29	4

## HISTORY

<b>HIST 100 ** • World History I • 3 Units</b>						
85437	M	6:35-9:45pm	Mira/H203	Gonzalez-Meeks, J	01-31 to 05-28	16
85466	MW	9:35-11:00am	Mira/L301	Staff	01-31 to 05-28	16
85436	TTh	1:15-2:40pm	Mira/L301	Staff	01-31 to 05-28	16
83639	TTh	11:10-12:35pm	Mira/L310	Schilz, T	01-31 to 05-28	16

\* Prerequisite, corequisite, advisory or limitation on enrollment

# Pass/No Pass available ## Pass/No Pass Only

@ Off-campus locations are in **bold type**. See last page of schedule for location details.

## HISTORY *continued*

CN	Days	Time	Location	Instructor	Start/End Date	Weeks
83663	Fully Online Course		Mira/WEB	Staff	01-31 to 05-28	16
83664	Fully Online Course		Mira/WEB	Staff	01-31 to 05-28	16
83665	Fully Online Course		Mira/WEB	Staff	01-31 to 05-28	16
83666	Fully Online Course		Mira/WEB	Staff	04-04 to 05-28	8
86095	Fully Online Course		Mira/WEB	Staff	01-03 to 01-29	4
86097	Fully Online Course		Mira/WEB	Staff	01-03 to 01-29	4
86099	Fully Online Course		Mira/WEB	Staff	01-03 to 01-29	4
83640	Fully Online Course		Mira/WEB	Manley, P	04-04 to 04-30	4

### HIST 101 \*\* • World History II • 3 Units

83667	Fully Online Course		Mira/WEB	Gonzalez-Meeks, J	01-31 to 05-28	16
-------	---------------------	--	----------	-------------------	----------------	----

### HIST 105 \*\* • Introduction to Western Civilization I • 3 Units

83671	Fully Online Course		Mira/WEB	Igou, D	01-31 to 05-28	16
-------	---------------------	--	----------	---------	----------------	----

### HIST 106 \*\* • Introduction to Western Civilization II • 3 Units

86222	Fully Online Course		Mira/WEB	Staff	01-31 to 05-28	16
-------	---------------------	--	----------	-------	----------------	----

### HIST 109 \*\* • History of the United States I • 3 Units

85445	W	6:35-9:45pm	Mira/H203	Gonzalez-Meeks, J	01-31 to 05-28	16
85442	MW	9:35-11:00am	Mira/L310	Staff	01-31 to 05-28	16
85444	MW	11:10-12:35pm	Mira/L310	Staff	01-31 to 05-28	16
85446	TTh	9:35-11:00am	Mira/H205	Igou, D	01-31 to 05-28	16
85443	TTh	11:10-12:35pm	Mira/H203	Schilz, J	01-31 to 05-28	16
85441	TTh	1:15-2:40pm	Mira/L310	Staff	01-31 to 05-28	16
83673	Fully Online Course		Mira/WEB	Staff	01-31 to 05-28	16
83674	Fully Online Course		Mira/WEB	Staff	01-31 to 05-28	16
83675	Fully Online Course		Mira/WEB	Staff	01-31 to 05-28	16
83676	Fully Online Course		Mira/WEB	Staff	01-31 to 05-28	16
83677	Fully Online Course		Mira/WEB	Staff	01-31 to 05-28	16
83678	Fully Online Course		Mira/WEB	Staff	04-04 to 05-28	8
83679	Fully Online Course		Mira/WEB	Staff	04-04 to 05-28	8
86100	Fully Online Course		Mira/WEB	Staff	01-03 to 01-29	4

### HIST 110 \*\* • History of the United States II • 3 Units

85448	MW	1:15-2:40pm	Mira/H203	Staff	01-31 to 05-28	16
83684	TTh	11:10-12:35pm	Mira/H205	Ghaffari-Samai, P	01-31 to 05-28	16
85449	Fully Online Course		Mira/WEB	Manley, P	01-31 to 05-28	16
83681	Fully Online Course		Mira/WEB	Staff	01-31 to 05-28	16
83680	Fully Online Course		Mira/WEB	Staff	04-04 to 05-28	8
83682	Fully Online Course		Mira/WEB	Staff	04-04 to 05-28	8
86092	Fully Online Course		Mira/WEB	Staff	01-03 to 01-29	4

### HIST 115B \*\* • History of the Americas II • 3 Units

83687	Fully Online Course		Mira/WEB	Gonzalez-Meeks, J	01-31 to 05-28	16
-------	---------------------	--	----------	-------------------	----------------	----

### HIST 120 \*\* • Introduction to Asian Civilizations • 3 Units

86224	Fully Online Course		Mira/WEB	Staff	01-31 to 05-28	16
-------	---------------------	--	----------	-------	----------------	----

### HIST 142 \*\* • Women in United States History II • 3 Units

83689	Fully Online Course		Mira/WEB	Ghaffari-Samai, P	01-31 to 05-28	16
-------	---------------------	--	----------	-------------------	----------------	----

## HUMANITIES

### HUMA 101 \*\* • Introduction to the Humanities I • 3 Units

85496	T	6:35-9:45pm	Mira/H204	Staff	01-31 to 05-28	16
85494	MW	1:15-2:40pm	Mira/H204	Abdelkader, N	01-31 to 05-28	16
85493	TTh	11:10-12:35pm	Mira/H204	Stanley, M	01-31 to 05-28	16
83282	Fully Online Course		Mira/WEB	Harden, M	01-31 to 05-28	16
83283	Fully Online Course		Mira/WEB	Abdelkader, N	01-31 to 05-28	16
83284	Fully Online Course		Mira/WEB	Stanley, M	01-31 to 05-28	16

## HUMANITIES *continued*

CN	Days	Time	Location	Instructor	Start/End Date	Weeks
<b>HUMA 102 ** • Introduction to the Humanities II • 3 Units</b>						
85501	MW	11:10-12:35pm	Mira/H204	Brewster, M	01-31 to 05-28	16
83281	Fully Online Course		Mira/WEB	Harden, M	01-31 to 05-28	16

### HUMA 106 \*\* • World Religions • 3 Units

85498	M	6:35-9:45pm	Mira/H104	Muir, D	01-31 to 05-28	16
-------	---	-------------	-----------	---------	----------------	----

## LIBRARY SCIENCE

### LIBS 101 \*\* • Information Literacy and Research Skills • 1 Unit

83358	Fully Online Course		Mira/WEB	Hart, M	04-04 to 05-28	8
85502	Fully Online Course		Mira/WEB	Hart, M	01-31 to 03-26	8

## MARKETING

### MARK 100 \* • Principles of Marketing • 3 Units

83796	MW	11:10-12:35pm	Mira/M101	Staff	01-31 to 05-28	16
84262	Fully Online Course		Mira/WEB	Staff	04-04 to 05-28	8

## MATHEMATICS

### MATH 15C ## • Intermediate Algebra and Geometry Refresher • 1 Unit

85187	TTh	5:35-7:00pm	Mira/M208	Grijalva, I	01-31 to 05-28	16
-------	-----	-------------	-----------	-------------	----------------	----

### MATH 38 \*\* • Pre-Algebra and Study Skills • 4 Units

83885	MW	1:15-3:20pm	Mira/M201	Wilensky, H	01-31 to 05-28	16
-------	----	-------------	-----------	-------------	----------------	----

### MATH 46 \*\* • Elementary Algebra and Geometry • 5 Units

85177	TTh	9:35-12:05pm	Mira/M201	Kim, S	01-31 to 05-28	16
-------	-----	--------------	-----------	--------	----------------	----

### MATH 92 \* • Applied Beginning and Intermediate Algebra • 4 Units

85178	TTh	8:00-11:10am	Mira/M201	Silva, A	01-31 to 05-28	16
-------	-----	--------------	-----------	----------	----------------	----

### MATH 96 \*\* • Intermediate Algebra and Geometry • 5 Units

83512	MW	5:00-7:30pm	Mira/M201	Wilensky, H	01-31 to 05-28	16
-------	----	-------------	-----------	-------------	----------------	----

### MATH 104 @\*\* • Trigonometry • 3 Units

83549	MW	1:00-2:25pm	Mira/M204	Kim, S	01-31 to 05-28	16
83471	TTh	9:35-11:00am	Mira/M203	Kim, H	01-31 to 05-28	16
83470	TTh	1:15-2:40pm	Mira/M201	Kim, H	01-31 to 05-28	16
84214	TTh	2:50-4:15pm	Mira/M204	Trakoolthai, T	01-31 to 05-28	16
83513	Th	11:10-12:35pm	Mira/M203	Olender, L	01-31 to 05-28	16
		Partially Online Course	Mira/WEB	Olender, L	01-31 to 05-28	16
85786	TTh	5:00-8:10pm	MCASM/CLSRM	Staff	01-31 to 03-26	8
85198	MTWTh	9:35-11:40am	Mira/M204	Gloag, A	01-31 to 03-12	6
86002	Fully Online Course		Mira/WEB	Staff	01-03 to 01-25	3

### MATH 116 \*\* • College and Matrix Algebra • 3 Units

84215	MW	1:15-2:40pm	Mira/M203	Kashyap, N	01-31 to 05-28	16
83536	MW	5:00-6:25pm	Mira/M204	Capacia, N	01-31 to 05-28	16
83493	TTh	6:35-8:00pm	Mira/M203	Ahsan, M	01-31 to 05-28	16
83535	M	9:35-11:00am	Mira/M204	Kashyap, N	01-31 to 05-28	16
		Partially Online Course	Mira/WEB	Kashyap, N	01-31 to 05-28	16
85193	T	11:10-12:25pm	Mira/M204	Rivera, J	01-31 to 05-28	16
		Partially Online Course	Mira/WEB	Rivera, J	01-31 to 05-28	16
85194	Th	11:10-12:25pm	Mira/M204	Rivera, J	01-31 to 05-28	16
		Partially Online Course	Mira/WEB	Rivera, J	01-31 to 05-28	16

During District declared emergencies, Partially Online Courses may be changed to an online format. In the event that the course location changes, students will be notified. Please visit <http://schedule.sdccd.edu/> to confirm class meeting details and technology requirements.

**SPRING 2022 • [www.sdmiramar.edu](http://www.sdmiramar.edu)**

## MATHEMATICS *continued*

CN	Days	Time	Location	Instructor	Start/End Date	Weeks
85197	TTh	9:35-11:00am	Mira/M205	Trakoolthai, T	01-31 to 03-26	8
		Partially Online Course	Mira/WEB	Staff	01-31 to 03-26	8
86004		Fully Online Course	Mira/WEB	Staff	01-03 to 01-25	3
<b>MATH 116X * • Mathematics 116 and Mathematics 15C • 4 Units</b>						
84205	MW	9:35-11:00am	Mira/M205	Wilborn, B	01-31 to 05-28	16
	MW	11:10-12:35pm	Mira/M205	Wilborn, B	01-31 to 05-28	16
85182	MW	11:10-12:35pm	Mira/M208	McMenamin, J	01-31 to 05-28	16
	MW	12:45-2:10pm	Mira/M208	McMenamin, J	01-31 to 05-28	16
85180	TTh	9:35-11:00am	Mira/M208	Yslas-Thompson, E	01-31 to 05-28	16
	TTh	11:10-12:35pm	Mira/M208	Yslas-Thompson, E	01-31 to 05-28	16
85181	TTh	4:00-5:25pm	Mira/M208	Grijalva, I	01-31 to 05-28	16
	TTh	5:35-7:00pm	Mira/M208	Grijalva, I	01-31 to 05-28	16

### MATH 118 \*\* • Math for the Liberal Arts Student • 3 Units

85192	TTh	2:50-4:15pm	Mira/M201	Yslas-Thompson, E	01-31 to 05-28	16
-------	-----	-------------	-----------	-------------------	----------------	----

### MATH 119 \*\* • Elementary Statistics • 3 Units

83539	MW	9:35-11:00am	Mira/M205	Chau, V	01-31 to 05-28	16
84164	MW	2:50-4:15pm	Mira/M204	Staff	01-31 to 05-28	16
83500	MW	2:50-4:15pm	Mira/M205	Moore, R	01-31 to 05-28	16
83499	TTh	2:50-4:15pm	Mira/M205	Ahsan, M	01-31 to 05-28	16
83540		Fully Online Course	Mira/WEB	Youssef, S	01-31 to 05-28	16
83496		Fully Online Course	Mira/WEB	Silva, C	01-31 to 05-28	16
83497		Fully Online Course	Mira/WEB	Silva, C	01-31 to 05-28	16
83538		Fully Online Course	Mira/WEB	Louie, L	01-31 to 05-28	16
85195		Fully Online Course	Mira/WEB	Ahsan, M	01-31 to 03-26	8
84309		Fully Online Course	Mira/WEB	Chau, V	04-04 to 05-28	8
86005		Fully Online Course	Mira/WEB	Staff	01-03 to 01-25	3

### MATH 119X \* • Mathematics 119 and Mathematics 15A • 4 Units

84170	MW	11:10-12:35pm	Mira/M207	Moore, R	01-31 to 05-28	16
	MW	9:35-11:00am	Mira/M207	Moore, R	01-31 to 05-28	16
85189	TTh	9:35-11:00am	Mira/M207	Youssef, S	01-31 to 05-28	16
	TTh	11:10-12:35pm	Mira/M207	Youssef, S	01-31 to 05-28	16
83648	TTh	11:10-12:35pm	Mira/M207	McMenamin, J	01-31 to 05-28	16
	TTh	12:45-2:10pm	Mira/M207	McMenamin, J	01-31 to 05-28	16
83528	TTh	5:00-6:25pm	Mira/M207	Giles, S	01-31 to 05-28	16
	TTh	6:35-8:00pm	Mira/M207	Giles, S	01-31 to 05-28	16

### MATH 121 \*\* • Basic Techniques of Applied Calculus I • 3 Units

83655	TTh	1:15-2:40pm	Mira/M206	Moore, R	01-31 to 05-28	16
83542		Fully Online Course	Mira/WEB	Rivera, J	01-31 to 05-28	16
85196	TTh	9:35-12:45pm	Mira/M205	Trakoolthai, T	04-04 to 05-28	8
86007		Fully Online Course	Mira/WEB	Staff	01-03 to 01-25	3

### MATH 122 \*\* • Basic Techniques of Calculus II • 3 Units

83656	TTh	9:35-11:00am	Mira/M206	Moore, R	01-31 to 05-28	16
-------	-----	--------------	-----------	----------	----------------	----

### MATH 141 \*\* • Precalculus • 5 Units

83442	T	9:35-12:05pm	Mira/M206	Wilborn, B	01-31 to 05-28	16
		Partially Online Course	Mira/WEB	Wilborn, B	01-31 to 05-28	16
83504	T	1:50-4:40pm	Mira/M205	Wilborn, B	01-31 to 05-28	16
		Partially Online Course	Mira/WEB	Wilborn, B	01-31 to 05-28	16
83505		Fully Online Course	Mira/WEB	Sherman, W	01-31 to 05-28	16
83514		Fully Online Course	Mira/WEB	Sherman, W	01-31 to 05-28	16
85199	MTWTh	9:35-11:50am	Mira/M205	Gloag, A	01-31 to 04-09	9

### MATH 150 \*\* • Calculus with Analytic Geometry I • 5 Units

83443	MW	11:30-2:00pm	Mira/M207	Silva, C	01-31 to 05-28	16
83444		Fully Online Course	Mira/WEB	Sherman, W	01-31 to 05-28	16
83445	MW	11:30-2:00pm	Mira/M203	Silva, C	01-31 to 05-28	16
84185	TTh	1:50-4:20pm	Mira/M205	Wolfson, M	01-31 to 05-28	16

## MATHEMATICS *continued*

CN	Days	Time	Location	Instructor	Start/End Date	Weeks
<b>MATH 151 ** • Calculus with Analytic Geometry II • 4 Units</b>						
83446		Fully Online Course	Mira/WEB	Stephens, B	01-31 to 05-28	16
83451	TTh	1:15-3:15pm	Mira/M207	Navarova, N	01-31 to 05-28	16
83511	MW	5:00-7:05pm	Mira/M203	Navarova, N	01-31 to 05-28	16
84195		Fully Online Course	Mira/WEB	Stephens, B	01-31 to 05-28	16
86008		Fully Online Course	Mira/WEB	Staff	01-03 to 01-25	3
<b>MATH 245 ** • Discrete Mathematics • 3 Units</b>						
83962	MW	3:00-4:25pm	Mira/M203	Lederman, B	01-31 to 05-28	16
84160	TTh	11:10-12:35pm	Mira/M207	Lederman, B	01-31 to 05-28	16
85676		Fully Online Course	Mira/WEB	Staff	01-03 to 01-25	3
<b>MATH 252 * • Calculus with Analytic Geometry III • 4 Units</b>						
83458		Fully Online Course	Mira/WEB	Stephens, B	01-31 to 05-28	16
83460		Fully Online Course	Mira/WEB	Stephens, B	01-31 to 05-28	16
83515		Fully Online Course	Mira/WEB	Stephens, B	01-31 to 05-28	16
86009		Fully Online Course	Mira/WEB	Staff	01-03 to 01-25	3

### MATH 254 \*\* • Introduction to Linear Algebra • 3 Units

83461	MW	1:15-2:40pm	Mira/M206	Lederman, B	01-31 to 05-28	16
83961	TTh	11:10-12:35pm	Mira/M204	Louie, L	01-31 to 05-28	16
84261		Fully Online Course	Mira/WEB	Louie, L	01-31 to 05-28	16
86010		Fully Online Course	Mira/WEB	Staff	01-03 to 01-25	3

### MATH 255 \* • Differential Equations • 3 Units

83463		Fully Online Course	Mira/WEB	Wolfson, M	01-31 to 05-28	16
83963		Partially Online Course	Mira/WEB	Wolfson, M	01-31 to 05-28	16
	W	11:10-12:35pm	Mira/M203	Wolfson, M	01-31 to 05-28	16
86011		Fully Online Course	Mira/WEB	Staff	01-03 to 01-25	3

## MEDICAL LABORATORY TECHNICIAN TRAINING

### MLTT 201 \* • Clinical Chemistry and Urinalysis • 4 Units

84063	MW	9:00-2:30pm	Mira/S5109	Staff	01-31 to 05-28	16
-------	----	-------------	------------	-------	----------------	----

### MLTT 202 \* • Clinical Hematology and Immunology • 4 Units

84064	TTh	9:00-1:15pm	Mira/S5109	Staff	01-31 to 05-28	16
-------	-----	-------------	------------	-------	----------------	----

## MUSIC

### MUSI 100 # • Introduction to Music • 3 Units

85319	MW	1:15-2:40pm	Mira/H202	Luu, B	01-31 to 05-28	16
85318	TTh	8:00-9:25am	Mira/H202	Weber, R	01-31 to 05-28	16
85320	TTh	11:10-12:35pm	Mira/H202	Radiul, G	01-31 to 05-28	16
83288		Fully Online Course	Mira/WEB	Booth, C	01-31 to 05-28	16
83289		Fully Online Course	Mira/WEB	Booth, C	01-31 to 05-28	16
83290		Fully Online Course	Mira/WEB	Booth, C	01-31 to 05-28	16
84256		Fully Online Course	Mira/WEB	Ellorin, B	01-31 to 03-26	8
85325		Fully Online Course	Mira/WEB	Babin, T	04-04 to 05-28	8

### MUSI 103 # • History of Rock Music • 3 Units

85321	TTh	11:10-12:35pm	Mira/H210	Jones, W	01-31 to 05-28	16
83304		Fully Online Course	Mira/WEB	Griswold, R	01-31 to 03-26	8

### MUSI 109 # • World Music • 3 Units

85322	MW	11:10-12:35pm	Mira/H210	Booth, C	01-31 to 05-28	16
85323	TTh	1:15-2:40pm	Mira/H210	Booth, C	01-31 to 05-28	16
83307		Fully Online Course	Mira/WEB	Jones, W	01-31 to 05-28	16

\* Prerequisite, corequisite, advisory or limitation on enrollment

# Pass/No Pass available ## Pass/No Pass Only

@ Off-campus locations are in **bold type**. See last page of schedule for location details.

## MUSIC *continued*

CN	Days	Time	Location	Instructor	Start/End Date	Weeks
<b>MUSI 111 # • Jazz History • 3 Units</b>						
83322	Fully Online Course		Mira/WEB	Jones, W	04-04 to 05-28	8
<b>MUSI 124A ** • Piano Class I • 1 Unit</b>						
85355	MW	8:00-9:25am	Mira/H215	Weber, R	01-31 to 05-28	16
<b>MUSI 124B ** • Piano Class II • 1 Unit</b>						
85356	MW	9:35-11:00am	Mira/H215	Weber, R	01-31 to 05-28	16
<b>MUSI 148A ** • Music Theory I • 3 Units</b>						
85357	T	8:00-10:15am	Mira/H215	Ponti, C	01-31 to 05-28	16
	Th	8:00-10:00am	Mira/H215	Ponti, C	01-31 to 05-28	16
<b>MUSI 150A ** • Basic Musicianship • 3 Units</b>						
83342	Fully Online Course		Mira/WEB	Ponti, C	01-31 to 05-28	16
<b>MUSI 224A ** • Piano Class III • 1 Unit</b>						
85361	MW	9:35-11:00am	Mira/H215	Weber, R	01-31 to 05-28	16
<b>MUSI 224B ** • Piano Class IV • 1 Unit</b>						
85362	MW	9:35-11:00am	Mira/H215	Weber, R	01-31 to 05-28	16
<b>MUSI 268A ** • Ear Training I • 1 Unit</b>						
85324	TTh	1:15-2:40pm	Mira/H215	Ponti, C	01-31 to 05-28	16

## NUTRITION

<b>NUTR 150 * • Nutrition • 3 Units</b>						
83668	MW	9:35-11:00am	Mira/S5106	Pareman, M	01-31 to 05-28	16
83658	Fully Online Course		Mira/WEB	Staff	02-28 to 05-28	12
83669	Fully Online Course		Mira/WEB	Pareman, M	01-31 to 03-26	8
83670	Fully Online Course		Mira/WEB	Pareman, M	04-04 to 05-28	8
83661	Fully Online Course		Mira/WEB	Pareman, M	01-03 to 01-29	4
<b>NUTR 153 * • Cultural Foods • 3 Units</b>						
83988	TTh	11:10-1:10pm	Mira/S5106	Pareman, M	02-28 to 05-28	12
<b>NUTR 155 * • Advanced Nutrition • 3 Units</b>						
84273	TTh	8:00-9:25am	Mira/S5106	Pareman, M	01-31 to 05-28	16
<b>NUTR 170 • Nutrition and Fitness • 3 Units</b>						
83987	Fully Online Course		Mira/WEB	Pareman, M	02-28 to 05-28	12

## OCEANOGRAPHY

<b>OCEA 101 ** • The Oceans • 3 Units</b>						
83609	Fully Online Course		Mira/WEB	Gomes, C	01-31 to 05-28	16
86034	Fully Online Course		Mira/WEB	Carter, S	04-04 to 05-28	8
83820	Fully Online Course		Mira/WEB	Gomes, C	01-03 to 01-29	4

## PARALEGAL

<b>PARA 100 * • Legal Procedures • 3 Units</b>						
86177	M	6:35-9:45pm	Mira/M108	Harrison, P	01-31 to 03-26	8
	Partially Online Course		Mira/WEB	Harrison, P	01-31 to 03-26	8
86178	M	6:35-9:45pm	Mira/M108	Staff	04-04 to 05-28	8
	Partially Online Course		Mira/WEB	Staff	04-04 to 05-28	8
<b>PARA 105 * • Legal Research • 3 Units</b>						
84120	T	6:35-9:45pm	Mira/M101	Staff	01-31 to 03-26	8
	Partially Online Course		Mira/WEB	Staff	01-31 to 03-26	8

## PARALEGAL *continued*

<b>PARA 110 * • Legal Writing &amp; Communications • 3 Units</b>						
84121	T	6:35-9:45pm	Mira/M101	Harrison, P	04-04 to 05-28	8
	Partially Online Course		Mira/WEB	Harrison, P	04-04 to 05-28	8
<b>PARA 115 * • Civil Litigation - Procedures • 3 Units</b>						
84122	W	6:35-9:45pm	Mira/M101	Staff	01-31 to 03-26	8
	Partially Online Course		Mira/WEB	Staff	01-31 to 03-26	8
<b>PARA 120 * • Tort Law • 3 Units</b>						
84123	T	6:35-9:45pm	Mira/M108	Staff	01-31 to 03-26	8
	Partially Online Course		Mira/WEB	Staff	01-31 to 03-26	8
<b>PARA 140 * • Law Office Technology • 3 Units</b>						
84124	Th	6:35-9:45pm	Mira/M101	Staff	01-31 to 03-26	8
	Partially Online Course		Mira/WEB	Staff	01-31 to 03-26	8
<b>PARA 150 * • Criminal Litigation and Procedure • 3 Units</b>						
84125	Th	6:35-9:45pm	Mira/M101	Staff	04-04 to 05-28	8
	Partially Online Course		Mira/WEB	Staff	04-04 to 05-28	8
<b>PARA 155 * • Employment Law • 3 Units</b>						
84150	Th	6:35-9:45pm	Mira/M108	Staff	01-31 to 03-26	8
	Partially Online Course		Mira/WEB	Staff	01-31 to 03-26	8
<b>PARA 165 * • Family Law • 3 Units</b>						
84151	W	6:35-9:45pm	Mira/M101	Staff	04-04 to 05-28	8
	Partially Online Course		Mira/WEB	Staff	04-04 to 05-28	8
<b>PARA 180 * • Contract Law • 3 Units</b>						
84126	Th	6:35-9:45pm	Mira/M108	Staff	04-04 to 05-28	8
	Partially Online Course		Mira/WEB	Staff	04-04 to 05-28	8
<b>PARA 225 * • Real Estate Law • 3 Units</b>						
84127	Fully Online Course		Mira/WEB	Staff	04-04 to 05-28	8
<b>PARA 270 * • Paralegal Internship / Work Experience • 3 Units</b>						
84128	TBA		Mira/CLSRM	Staff	02-28 to 05-28	12

## PERSONAL GROWTH

<b>PERG 120 ** • College Success and Lifelong Learning • 3 Units</b>						
83344	Fully Online Course		Mira/WEB	Staff	01-31 to 05-28	16
83345	Fully Online Course		Mira/WEB	Staff	01-31 to 05-28	16
83346	Fully Online Course		Mira/WEB	Staff	01-31 to 05-28	16
<b>PERG 130 # • Career - Life Planning • 3 Units</b>						
84159	Fully Online Course		Mira/WEB	Staff	04-04 to 05-28	8

## PHILOSOPHY

<b>PHIL 100 ** • Logic and Critical Thinking • 3 Units</b>						
85519	W	6:35-9:45pm	Mira/H104	Lopez, M	01-31 to 05-28	16
85521	MW	9:35-11:00am	Mira/H104	Staff	01-31 to 05-28	16
85520	TTh	9:35-11:00am	Mira/H104	Lopez, M	01-31 to 05-28	16
<b>PHIL 102A ** • Introduction to Philosophy: Reality and Knowledge • 3 Units</b>						
85523	MW	2:50-4:15pm	Mira/H104	Muir, D	01-31 to 05-28	16
85524	TTh	8:00-9:25am	Mira/H104	Staff	01-31 to 05-28	16
83351	Fully Online Course		Mira/WEB	Lopez, M	01-31 to 05-28	16
83352	Fully Online Course		Mira/WEB	Lopez, M	01-31 to 05-28	16
83353	Fully Online Course		Mira/WEB	Muir, D	01-31 to 05-28	16



## PHILOSOPHY *continued*

CN	Days	Time	Location	Instructor	Start/End Date	Weeks
<b>PHIL 102B ** • Introduction to Philosophy: Values • 3 Units</b>						
85527	TTh	11:10-12:35pm	Mira/H104	Lopez, M	01-31 to 05-28	16
85526	TTh	2:50-4:15pm	Mira/H104	Staff	01-31 to 05-28	16
83354	Fully Online Course		Mira/WEB	Miller, G	01-31 to 05-28	16
83355	Fully Online Course		Mira/WEB	Allen, B	01-31 to 05-28	16
<b>PHIL 205 ** • Critical Thinking and Writing in Philosophy • 3 Units</b>						
85528	MW	5:00-6:25pm	Mira/H102	Staff	01-31 to 05-28	16

## PHYSICAL SCIENCE

<b>PHYN 100 ** • Survey of Physical Science • 3 Units</b>						
83611	Fully Online Course		Mira/WEB	Staff	01-31 to 03-26	8
83613	Fully Online Course		Mira/WEB	Staff	04-04 to 05-28	8
<b>PHYN 114 ** • Weather and Climate • 3 Units</b>						
85222	Fully Online Course		Mira/WEB	Staff	01-31 to 05-28	16

## PHYSICS

<b>PHYS 125 ** • General Physics • 5 Units</b>						
83629	MW	8:00-10:05am	Mira/S6103	Okumoto, S	01-31 to 05-28	16
	M	10:20-1:25pm	Mira/S6205	Okumoto, S	01-31 to 05-28	16
83630	MW	8:00-10:05am	Mira/S6103	Okumoto, S	01-31 to 05-28	16
	W	10:20-1:25pm	Mira/S6205	Okumoto, S	01-31 to 05-28	16
<b>PHYS 126 ** • General Physics II • 5 Units</b>						
83895	TTh	11:10-1:15pm	Mira/S6103	Nanz, R	01-31 to 05-28	16
	T	1:45-4:50pm	Mira/S6205	Nanz, R	01-31 to 05-28	16
<b>PHYS 180B ** • General Physics II • 4 Units</b>						
84198	MW	11:10-1:15pm	Mira/S5206	Hyland, B	01-31 to 05-28	16
<b>PHYS 181B ** • General Physics Laboratory II • 1 Unit</b>						
84212	M	1:45-5:00pm	Mira/S6205	Hyland, B	01-31 to 05-28	16
<b>PHYS 195 ** • Mechanics • 5 Units</b>						
83616	MW	8:00-10:05am	Mira/S5205	McNeil, R	01-31 to 05-28	16
	M	10:20-1:25pm	Mira/S6207	McNeil, R	01-31 to 05-28	16
83617	MW	8:00-10:05am	Mira/S5205	McNeil, R	01-31 to 05-28	16
	W	10:20-1:25pm	Mira/S6207	McNeil, R	01-31 to 05-28	16
84243	TTh	8:00-10:05am	Mira/S6107	Okumoto, S	01-31 to 05-28	16
	T	10:20-1:25pm	Mira/S6205	Okumoto, S	01-31 to 05-28	16
84244	TTh	8:00-10:05am	Mira/S6107	Okumoto, S	01-31 to 05-28	16
	W	10:20-1:25pm	Mira/S6207	Okumoto, S	01-31 to 05-28	16
83614	TTh	4:20-6:25pm	Mira/S5205	Pickett, T	01-31 to 05-28	16
	T	6:35-9:40pm	Mira/S6207	Pickett, T	01-31 to 05-28	16
83615	TTh	4:20-6:25pm	Mira/S5205	Pickett, T	01-31 to 05-28	16
	Th	6:35-9:40pm	Mira/S6207	Pickett, T	01-31 to 05-28	16
<b>PHYS 196 * • Electricity and Magnetism • 5 Units</b>						
83621	MW	11:10-1:15pm	Mira/S6103	Korevaar, E	01-31 to 05-28	16
	W	1:45-4:50pm	Mira/S6207	Korevaar, E	01-31 to 05-28	16
83622	MW	11:10-1:15pm	Mira/S6103	Korevaar, E	01-31 to 05-28	16
	M	1:45-4:50pm	Mira/S6207	Korevaar, E	01-31 to 05-28	16
83631	MW	4:20-6:25pm	Mira/S5103	Spiro, K	01-31 to 05-28	16
	M	6:35-9:40pm	Mira/S6207	Spiro, K	01-31 to 05-28	16
83634	MW	4:20-6:25pm	Mira/S5103	Spiro, K	01-31 to 05-28	16
	W	6:35-9:40pm	Mira/S6207	Spiro, K	01-31 to 05-28	16
83635	TTh	1:15-3:20pm	Mira/S6103	Hyland, B	01-31 to 05-28	16
	T	9:35-12:40pm	Mira/S6207	Hyland, B	01-31 to 05-28	16

## PHYSICS *continued*

CN	Days	Time	Location	Instructor	Start/End Date	Weeks
86634	TTh	1:15-3:20pm	Mira/S6103	Hyland, B	01-31 to 05-28	16
	Th	9:35-12:40pm	Mira/S6207	Hyland, B	01-31 to 05-28	16
<b>PHYS 197 ** • Waves, Optics and Modern Physics • 5 Units</b>						
83627	MW	4:20-6:25pm	Mira/S5205	Calanog, J	01-31 to 05-28	16
	M	6:35-9:40pm	Mira/S6205	Calanog, J	01-31 to 05-28	16
83628	MW	4:20-6:25pm	Mira/S5206	Calanog, J	01-31 to 05-28	16
	W	6:35-9:40pm	Mira/S6205	Calanog, J	01-31 to 05-28	16

## POLITICAL SCIENCE

<b>POLI 101 ** • Introduction to Political Science • 3 Units</b>						
85450	TTh	9:35-11:00am	Mira/H203	Staff	01-31 to 05-28	16
83706	Fully Online Course		Mira/WEB	Staff	01-31 to 05-28	16
83707	Fully Online Course		Mira/WEB	Staff	01-31 to 05-28	16
<b>POLI 102 ** • Introduction to American Government • 3 Units</b>						
85454	T	9:35-12:45pm	Mira/L105	Romero, A	01-31 to 05-28	16
85452	W	9:35-12:45pm	Mira/H205	Romero, A	01-31 to 05-28	16
85451	MW	11:10-12:35pm	Mira/H203	Staff	01-31 to 05-28	16
85455	TTh	9:35-11:00am	Mira/L309	Staff	01-31 to 05-28	16
83710	Fully Online Course		Mira/WEB	Staff	01-31 to 05-28	16
83711	Fully Online Course		Mira/WEB	Romero, A	01-31 to 05-28	16
83712	Fully Online Course		Mira/WEB	Romero, A	01-31 to 05-28	16
85453	Fully Online Course		Mira/WEB	Staff	01-31 to 05-28	16
83709	Fully Online Course		Mira/WEB	Staff	04-04 to 05-28	8
86104	Fully Online Course		Mira/WEB	Staff	01-03 to 01-29	4
86106	Fully Online Course		Mira/WEB	Staff	01-03 to 01-29	4
<b>POLI 103 ** • Comparative Politics • 3 Units</b>						
85456	TTh	11:10-12:35pm	Mira/L309	Segui, A	01-31 to 05-28	16
<b>POLI 140 ** • Contemporary International Politics • 3 Units</b>						
85457	Fully Online Course		Mira/WEB	Nesbit, V	01-31 to 05-28	16

## PSYCHOLOGY

<b>PSYC 101 @** • General Psychology • 3 Units</b>						
85271	W	6:35-9:45pm	Mira/L301	Menou, J	01-31 to 05-28	16
85298	F	9:35-2:15pm	Mira/L310	Spilkin, A	02-14 to 05-14	12
85269	MW	8:00-9:25am	Mira/L303	Spilkin, A	01-31 to 05-28	16
85270	TTh	8:00-9:25am	Mira/L301	Bonwell, K	01-31 to 05-28	16
83210	Fully Online Course		Mira/WEB	Fassler, M	01-31 to 05-28	16
83211	Fully Online Course		Mira/WEB	Fassler, M	01-31 to 05-28	16
83213	Fully Online Course		Mira/WEB	Fassler, M	01-31 to 05-28	16
85268	Fully Online Course		Mira/WEB	Aramovich, N	01-31 to 05-28	16
85310	TTh	5:00-8:10pm	MCASM/CLSRM	Menou, J	04-04 to 05-28	8
83212	Fully Online Course		Mira/WEB	Aramovich, N	04-04 to 05-28	8
86079	Fully Online Course		Mira/WEB	Fassler, M	01-03 to 01-29	4
86080	Fully Online Course		Mira/WEB	Fassler, M	01-03 to 01-29	4
86082	Fully Online Course		Mira/WEB	Fassler, M	01-03 to 01-29	4
<b>PSYC 137 ** • Human Sexual Behavior • 3 Units</b>						
85293	TTh	11:10-12:35pm	Mira/H207	Fassler, M	01-31 to 05-28	16
<b>PSYC 161 ** • Introduction to Counseling • 3 Units</b>						
85294	MW	1:15-2:40pm	Mira/H207	Bonwell, K	01-31 to 05-28	16
<b>PSYC 166 ** • Introduction to Social Psychology • 3 Units</b>						
85295	MW	8:00-9:25am	Mira/L301	Carbone, H	01-31 to 05-28	16

\* Prerequisite, corequisite, advisory or limitation on enrollment

# Pass/No Pass available ## Pass/No Pass Only

@ Off-campus locations are in **bold type**. See last page of schedule for location details.

## PSYCHOLOGY *continued*

CN	Days	Time	Location	Instructor	Start/End Date	Weeks
<b>PSYC 201 *** • Academic and Career Opportunities in Psychology • 1 Unit</b>						
85296	T	1:00-1:50pm	Mira/H207	Harwood, R	01-31 to 05-28	16
<b>PSYC 230 ** • Psychology of Lifespan Development • 3 Units</b>						
85297	Fully Online Course		Mira/WEB	Milner, A	01-31 to 05-28	16
85309	Fully Online Course		Mira/WEB	Milner, A	01-31 to 05-28	16
<b>PSYC 245 ** • Abnormal Psychology • 3 Units</b>						
83229	Fully Online Course		Mira/WEB	Fassler, M	01-31 to 05-28	16
<b>PSYC 255 ** • Introduction to Psychological Research • 3 Units</b>						
85299	MW	11:10-12:35pm	Mira/L301	Aramovich, N	01-31 to 05-28	16
85308	MW	1:15-2:40pm	Mira/L303	Milner, A	01-31 to 05-28	16
85300	TTh	9:35-11:00am	Mira/L303	Aramovich, N	01-31 to 05-28	16
<b>PSYC 258 ** • Behavioral Science Statistics • 3 Units</b>						
85307	MW	9:35-11:00am	Mira/L303	Aramovich, N	01-31 to 05-28	16
85301	MW	11:10-12:35pm	Mira/L303	Milner, A	01-31 to 05-28	16
85302	TTh	8:00-9:25am	Mira/L303	Aramovich, N	01-31 to 05-28	16
85303	TTh	9:35-11:00am	Mira/L301	Milner, A	01-31 to 05-28	16

### PSYC 259 \*\* • Behavioral Science Statistics Laboratory • 1 Unit

83235	Fully Online Course		Mira/WEB	Aramovich, N	01-31 to 05-28	16
83236	Fully Online Course		Mira/WEB	Milner, A	04-04 to 05-28	8

### PSYC 260 \*\* • Introduction to Physiological Psychology • 3 Units

85304	MW	8:00-9:25am	Mira/H207	Harwood, R	01-31 to 05-28	16
85306	Fully Online Course		Mira/WEB	Harwood, R	01-31 to 05-28	16

### PSYC 283 \* • Introduction to Cognitive Psychology • 3 Units

85305	MW	9:35-11:00am	Mira/H207	Davis Bauer, H	01-31 to 05-28	16
-------	----	--------------	-----------	----------------	----------------	----

## PUBLIC ADMINISTRATION

### PADM 200 \*\* • Introduction to Public Administration • 3 Units

83797	Fully Online Course		Mira/WEB	Staff	01-31 to 05-28	16
-------	---------------------	--	----------	-------	----------------	----

## REAL ESTATE

### REAL 101 • Real Estate Principles • 3 Units

83798	Fully Online Course		Mira/WEB	Staff	01-31 to 03-26	8
84258	Fully Online Course		Mira/WEB	Staff	04-04 to 05-28	8

### REAL 115 \* • Real Estate Finance • 3 Units

83799	Fully Online Course		Mira/WEB	Staff	04-04 to 05-28	8
-------	---------------------	--	----------	-------	----------------	---

## SOCIOLOGY

### SOCO 101 @# • Principles of Sociology • 3 Units

85312	M	6:35-9:45pm	Mira/L302	Baltazar, J	01-31 to 05-28	16
85313	MW	8:00-9:25am	Mira/L302	Alsup, A	01-31 to 05-28	16
85311	MW	1:15-2:40pm	Mira/L302	Anderson, C	01-31 to 05-28	16
86163	TTh	8:00-9:25am	Mira/L302	Nealon, D	01-31 to 05-28	16
85314	TTh	1:15-2:40pm	Mira/L302	Serna, B	01-31 to 05-28	16
83244	Fully Online Course		Mira/WEB	Pell, C	01-31 to 05-28	16
83247	Fully Online Course		Mira/WEB	Pecenco, L	01-31 to 05-28	16
83248	Fully Online Course		Mira/WEB	Pecenco, L	01-31 to 05-28	16
84038	Fully Online Course		Mira/WEB	Pecenco, L	01-31 to 05-28	16

## SOCIOLOGY *continued*

CN	Days	Time	Location	Instructor	Start/End Date	Weeks
84252	Fully Online Course		Mira/WEB	Baltazar, J	01-31 to 05-28	16
85340	F	9:35-1:45pm	Mira/H208	Baltazar, J	02-28 to 05-28	12
85315	TTh	5:00-8:10pm	MCASM/CLSRM	Pell, C	01-31 to 03-26	8
83245	Fully Online Course		Mira/WEB	Nealon, D	04-04 to 05-28	8
83246	Fully Online Course		Mira/WEB	Pell, C	04-04 to 05-28	8
86083	Fully Online Course		Mira/WEB	Alsup, A	01-03 to 01-29	4
86084	Fully Online Course		Mira/WEB	Alsup, A	01-03 to 01-29	4

### SOCO 110 \*\* • Contemporary Social Problems • 3 Units

85316	MW	11:10-12:35pm	Mira/L302	Alsup, A	01-31 to 05-28	16
83250	Fully Online Course		Mira/WEB	Nealon, D	01-31 to 05-28	16

### SOCO 201 \*\* • Advanced Principles of Sociology • 3 Units

85317	TTh	9:35-11:00am	Mira/L302	Hardnack, C	01-31 to 05-28	16
-------	-----	--------------	-----------	-------------	----------------	----

### SOCO 220 \* • Introduction to Research Methods in Sociology • 3 Units

83252	Fully Online Course		Mira/WEB	Holkenbrink-Monk, C	01-31 to 05-28	16
84037	Fully Online Course		Mira/WEB	Holkenbrink-Monk, C	01-31 to 05-28	16

## SPANISH

### SPAN 101 \*\* • First Course in Spanish • 5 Units

85700	MW	8:00-10:30am	Mira/H105	Koch, A	01-31 to 05-28	16
85698	MW	11:30-2:00pm	Mira/H105	Koch, A	01-31 to 05-28	16
85702	MW	6:35-9:05pm	Mira/L105	Staff	01-31 to 05-28	16
85703	TTh	8:00-10:30am	Mira/H105	Naters, V	01-31 to 05-28	16
85699	TTh	11:30-2:00pm	Mira/H105	Naters, V	01-31 to 05-28	16
85701	TTh	11:30-2:00pm	Mira/H107	Koch, A	01-31 to 05-28	16
86391	TTh	1:50-4:20pm	Mira/L105	Staff	01-31 to 05-28	16

### SPAN 102 \*\* • Second Course in Spanish • 5 Units

85705	TTh	6:35-9:05pm	Mira/H105	Koch, A	01-31 to 05-28	16
85706	Fully Online Course		Mira/WEB	Naters, V	01-31 to 05-28	16

### SPAN 201 \*\* • Third Course in Spanish • 5 Units

85707	MW	8:00-10:30am	Mira/H201	Naters, V	01-31 to 05-28	16
-------	----	--------------	-----------	-----------	----------------	----

## SUSTAINABILITY

### SUST 101 \* • Introduction to Sustainability • 3 Units

85530	TTh	9:35-11:00am	Mira/CLSRM	Staff	01-31 to 05-28	16
-------	-----	--------------	------------	-------	----------------	----

## TAGALOG

### TAGA 102 \*\* • Second Course in Tagalog • 5 Units

85691	MW	6:35-9:05pm	Mira/H106	Staff	01-31 to 05-28	16
-------	----	-------------	-----------	-------	----------------	----

# OFF-CAMPUS LOCATIONS & DIRECTIONS

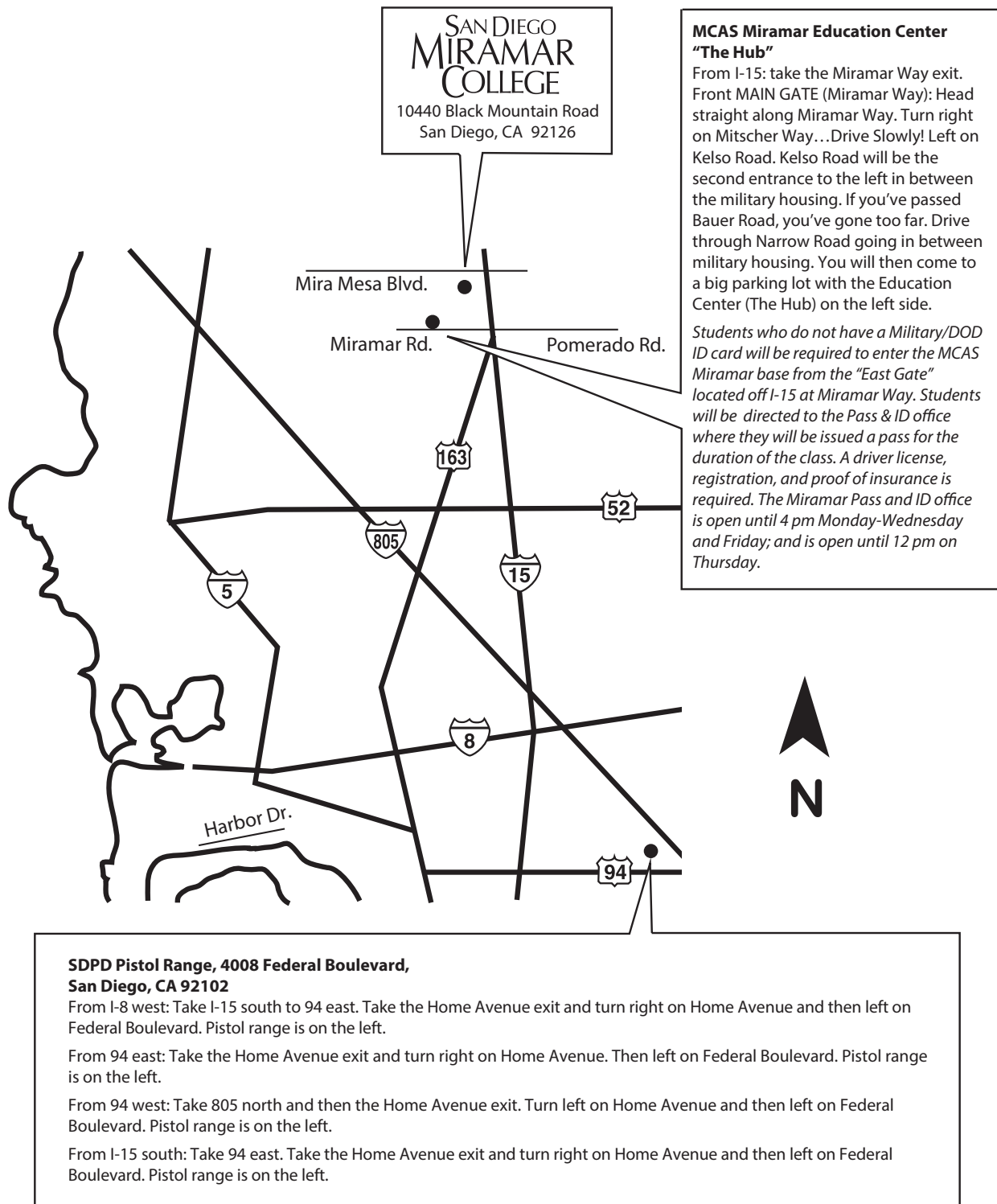

\* Prerequisite, corequisite, advisory or limitation on enrollment

# Pass/No Pass available ## Pass/No Pass Only

@ Off-campus locations are in **bold type**. See last page of schedule for location details.

# Planning for a **SAFE RETURN TO CAMPUS**



The San Diego Community College District remains committed in providing a high-quality learning experience for every student while keeping the health and safety of our community in mind.

## **San Diego Community College District has implemented the following:**

All new and returning students are required to present proof of full COVID-19 vaccination (per CDC guidelines) if attending any **in-person class**. Students with an approved medical or religious exemption will be required to comply with weekly COVID-19 testing requirements.

In-person services reasonably expected to last 15 minutes or more will be conducted by appointment. All student appointments require verification of vaccination or a negative COVID-19 test within the prior seven (7) days.

All employees, students and campus visitors must continue to wear masks on campus regardless of vaccination status.



## CLEARED4

SAN DIEGO  
CITY COLLEGE

SAN DIEGO  
MESA COLLEGE

SAN DIEGO  
MIRAMAR  
COLLEGE

SAN DIEGO  
COLLEGE OF  
CONTINUING  
EDUCATION

San Diego Community College District is using Cleared4 to provide students an easy way to upload their vaccination cards, book a testing appointment and verify COVID-19 vaccination and testing compliance.

Students can show they meet vaccination and testing requirements by showing their "Green Pass."

**For more information, please visit:**  
<https://www.sdccd.edu/students/covid19/>



# Evening Programs

## SAN DIEGO CITY COLLEGE

### Certificate of Achievement

- Air Conditioning, Heating, & Advanced Refrigeration
- Cosmetology
- Electronics
- Electricity
- Engineering
- Engineering: Drafting
- Machine Technology: Computer Numerical Control (CNC) Technology
- Machine Technology: Computer Aided Manufacturing (CAM)
- Manufacturing Engineering Technology

Note: All prerequisites for Nursing can be completed in the evenings

### Associate of Arts

- Mathematics

### Associate of Science

- Engineering
- Machine Technology: Computer Aided Manufacturing (CAM)
- Mathematics for Transfer

## SAN DIEGO MESA COLLEGE

### Certificate of Achievement

- Chemistry
- Computer and Information Sciences
- Inspection (Building Construction Technology)
- Business Administration
- Physical Sciences (General)

### Associate of Arts

- Computer and Information Sciences
- Economics for Transfer
- Liberal Arts and Sciences
- Japanese
- Psychology
- Psychology for Transfer
- Social Sciences (General)
- Spanish for Transfer

### Associate of Science

- Inspection (Building Construction Technology)
- Computer and Information Sciences
- Mathematics for Transfer
- Nutrition and Dietetics for Transfer

## SAN DIEGO MIRAMAR COLLEGE

### Certificate of Achievement

- Accountancy
- Business Administration
- Fire Technology
- Paralegal

### Associate of Science

- Accountancy
- Administration of Justice for Transfer
- Biological Studies
- Biological Studies (Allied Health Track)
- Business Administration
- Chemistry Studies
- Fire Technology
- Paralegal

# SPRING 2022

## CLASSES START

January 31, 2022

[Intersession](#)

January 4–30



SAN DIEGO  
CITY COLLEGE



SAN DIEGO  
MESA COLLEGE



SAN DIEGO  
MIRAMAR  
COLLEGE

# evening classes

## ADMINISTRATION OF JUSTICE

CN	Online		Location	Instructor	Start/End Date	Weeks
ADJU 102 * • Criminal Law I • 3 Units						
83548	T	6:35-9:45pm	Mira/A-223	Staff	01-31 to 05-28	16
ADJU 161 * • Juvenile Procedures • 3 Units						
83552	Th	6:35-9:45pm	Mira/A-223	Staff	01-31 to 05-28	16
ADJU 230 * • Constitutional Law I • 3 Units						
85175	W	6:35-9:45pm	Mira/A-223	Staff	01-31 to 05-28	16

## ALCOHOL AND OTHER DRUG STUDIES

<b>AODS 150 * • Introduction to Chemical Dependency • 3 Units</b>						
81035	M	5:30-8:40pm	City/MS-522	Staff	01-31 to 05-28	16
<b>AODS 153 * • Chemical Dependency Family Counseling Techniques • 3 Units</b>						
80030	TTh	5:30-6:55pm	City/MS-123	Burke, K	01-31 to 05-28	16
<b>AODS 156 * • Case Management in Alcohol and Other Drug Counseling • 3 Units</b>						
85094	T	5:30-8:40pm	City/MS-561	Granstaff II, R	01-31 to 05-28	16
<b>AODS 157 * • Pharmacology of Psychoactive Drugs • 3 Units</b>						
80033	W	5:30-8:40pm	City/MS-565	Wiehl, W	01-31 to 05-28	16
<b>AODS 159 * • Co-Occurring Disorders in Alcohol and Other Drug Counseling • 3 Units</b>						
80034	MW	5:30-6:55pm	City/MS-123	Burke, K	01-31 to 05-28	16

## ANTHROPOLOGY

<b>ANTH 102 ** • Introduction to Biological Anthropology • 3 Units</b>						
85258	W	6:35-9:45pm	Mira/H-206	Fontana, E	01-31 to 05-28	16
<b>ANTH 104 ** • Laboratory in Biological Anthropology • 1 Unit</b>						
85266	T	6:35-9:45pm	Mira/H-206	McKendricks, B	01-31 to 05-28	16

## ARCHITECTURE

<b>ARCH 100 • Graphic Design Communication I • 2 Units</b>						
82354	MW	6:00-9:05pm	Mesa/Z-502	Schalge, T	01-31 to 05-28	16
<b>ARCH 103 * • Introduction to Architecture and Environmental Design • 3 Units</b>						
82356	MW	4:15-5:40pm	Mesa/Z-102	Goodman, M	01-31 to 05-28	16
<b>ARCH 107 • Revit • 3 Units</b>						
85087	MW	6:00-9:05pm	Mesa/Z-301	Manckia, J	01-31 to 05-28	16
	MW	6:00-9:05pm	Mesa/Z-301	Goodman, M	01-31 to 05-28	16
<b>ARCH 112 * • AutoCAD • 3 Units</b>						
85088	TTh	6:00-9:05pm	Mesa/Z-402	Manckia, J	01-31 to 05-28	16
<b>ARCH 130 • Materials of Construction • 3 Units</b>						
82336	MW	5:00-6:25pm	Mesa/Z-501	Staff	01-31 to 05-28	16
<b>ARCH 205 • Estimating • 3 Units</b>						
82322	TTh	5:00-6:25pm	Mesa/Z-301	Wong, R	01-31 to 05-28	16
<b>ARCH 220 * • Graphic Design Communication II • 2 Units</b>						
82324	TTh	5:30-8:35pm	Mesa/Z-302	Abe, V	01-31 to 05-28	16
	TTh	5:30-8:35pm	Mesa/Z-302	Barrett, N	01-31 to 05-28	16

## ARCHITECTURE *continued*

CN	Online	Location	Instructor	Start/End Date	Weeks	
ARCH 221 * • Graphic Design Communication III • 2 Units						
82328	MW	6:00-9:05pm	Mesa/Z-302	Barrett, N	01-31 to 05-28	16

## ART – FINE ART

<b>ARTF 100 *# • Art Orientation • 3 Units</b>						
85330	TTh	5:00-6:25pm	Mira/H-102	Hitchcock, D	01-31 to 05-28	16
<b>ARTF 110 *# • Art History: Prehistoric to Gothic • 3 Units</b>						
85336	T	6:35-9:45pm	Mira/H-102	Hitchcock, D	01-31 to 05-28	16
<b>ARTF 111 *# • Art History: Renaissance to Modern • 3 Units</b>						
85338	Th	6:35-9:45pm	Mira/H-102	Hitchcock, D	01-31 to 05-28	16
<b>ARTF 195A *# • Ceramics I • 3 Units</b>						
80176	TTh	6:00-9:10pm	City/AH-317	Delgado, A	01-31 to 05-28	16
82456	MW	6:00-9:05pm	Mesa/FA-402	Staff	01-31 to 05-28	16
85383	TTh	6:35-9:45pm	Mira/H-111	Staff	01-31 to 05-28	16
<b>ARTF 195B *# • Ceramics II • 3 Units</b>						
80177	TTh	6:00-9:10pm	City/AH-317	Delgado, A	01-31 to 05-28	16
82457	MW	6:00-9:05pm	Mesa/FA-402	Staff	01-31 to 05-28	16
85384	TTh	6:35-9:45pm	Mira/H-111	Gray, R	01-31 to 05-28	16
<b>ARTF 195C *# • Ceramics III • 3 Units</b>						
80178	TTh	6:00-9:10pm	City/AH-317	Delgado, A	01-31 to 05-28	16
85386	TTh	6:35-9:45pm	Mira/H-111	Gray, R	01-31 to 05-28	16
<b>ARTF 197A *# • Handbuilding Ceramics I • 3 Units</b>						
80179	TTh	6:00-9:10pm	City/AH-317	Delgado, A	01-31 to 05-28	16
82982	MW	6:00-9:05pm	Mesa/FA-402	Staff	01-31 to 05-28	16
<b>ARTF 197B *# • Handbuilding Ceramics II • 3 Units</b>						
82471	MW	6:00-9:05pm	Mesa/FA-402	Staff	01-31 to 05-28	16

## ASTRONOMY

<b>ASTR 109 *# • Practice in Observing • 1 Unit</b>						
85868	W	7:10-10:10pm	Mesa/MS-109	Sadjadi, S	01-31 to 05-28	16
<b>ASTR 111 *# • Astronomy Laboratory • 1 Unit</b>						
82296	T	6:00-9:00pm	Mesa/MS-109	Sadjadi, S	01-31 to 05-28	16
83580	T	5:30-8:40pm	Mira/S5-205	Staff	01-31 to 05-28	16

## AVIATION

<b>AVIA 101L * • Private Pilot Flight Lab • 1 Unit</b>						
83633	Th	6:00-9:10pm	Mira/F-1104	Staff	01-31 to 05-28	16
84131	T	6:00-9:10pm	Mira/F-1104	Staff	01-31 to 05-28	16
<b>AVIA 115 * • Aviation Weather • 3 Units</b>						
84132	T	6:00-9:10pm	Mira/F-1105	Staff	01-31 to 05-28	16
<b>AVIA 133 * • Human Factors in Aviation • 3 Units</b>						
83637	Th	6:00-9:10pm	Mira/F-1105	Staff	01-31 to 05-28	16
<b>AVIA 161 * • Remote Pilot Ground School • 3 Units</b>						
84135	F	6:00-9:20pm	Mira/F-1105	Staff	01-31 to 05-28	16
<b>AVIA 195 * • Instrument Ground School • 3 Units</b>						
84136	W	6:00-9:10pm	Mira/F-1105	Staff	01-31 to 05-28	16



During District declared emergencies, Partially Online Courses may be changed to an online format. In the event that the course location changes, students will be notified. Please visit <http://schedule.sdccd.edu/> to confirm class meeting details and technology requirements.

**SPRING 2022 • [www.sdccd.edu](http://www.sdccd.edu)**

## AVIATION *continued*

CN	Online	Location	Instructor	Start/End Date	Weeks	
AVIA 195L * • Basic Instrument Flight Lab • 1 Unit						
83777	W	6:00-9:10pm	Mira/F-1104	Staff	01-31 to 05-28	16
AVIA 196L * • Advanced Instrument Flight Lab • 1 Unit						
83778	M	6:00-9:20pm	Mira/F-1104	Staff	01-31 to 05-28	16
AVIA 211L * • Basic Visual Flight Instructor Lab • 1 Unit						
84249	Th	6:00-9:10pm	Mira/F-1104	Staff	01-31 to 05-28	16
84250	T	6:00-9:10pm	Mira/F-1104	Staff	01-31 to 05-28	16

## AVIATION MAINTENANCE TECHNOLOGY

<b>AVIM 101G * • General Aviation Technology Theory I • 6 Units</b>						
83592	MT	4:30-7:35pm	Mira/F-1110	Staff	01-31 to 05-28	16
<b>AVIM 101H * • General Aviation Technology Theory II • 6 Units</b>						
83935	WTh	4:30-7:35pm	Mira/F-1110	Staff	01-31 to 05-28	16
<b>AVIM 102G * • General Aviation Maintenance Technology Practices I • 2 Units</b>						
83593	MT	7:45-10:55pm	Mira/F-1100	Staff	01-31 to 05-28	16
<b>AVIM 102H * • General Aviation Maintenance Technology Practices II • 2 Units</b>						
83594	WTh	7:45-10:50pm	Mira/F-1100	Staff	01-31 to 05-28	16
<b>AVIM 103B * • Aircraft Welding and Sheet Metal Structures • 3 Units</b>						
83595	W	4:30-7:40pm	Mira/F-1109	Staff	01-31 to 05-28	16
<b>AVIM 103D * • Aircraft Landing Gear Systems • 3 Units</b>						
83596	Th	4:30-7:40pm	Mira/F-1108	Staff	01-31 to 05-28	16
<b>AVIM 104B * • Applied Aircraft Welding and Sheetmetal Structures • 1.5 Units</b>						
83597	T	6:10-11:00pm	Mira/F-1100	Staff	01-31 to 05-28	16
<b>AVIM 104D * • Applied Aircraft Landing Gear Systems • 1 Unit</b>						
83598	Th	7:50-11:00pm	Mira/F-1100	Staff	01-31 to 05-28	16
<b>AVIM 105A * • Aircraft Cabin Atmosphere Control • 1.5 Units</b>						
83599	W	7:50-9:15pm	Mira/F-1105	Staff	01-31 to 05-28	16
<b>AVIM 106A * • Aircraft Cabin Atmosphere Control • 0.5 Units</b>						
83600	W	9:25-10:50pm	Mira/F-1105	Staff	01-31 to 05-28	16
<b>AVIM 107B * • Turbine Engines • 3 Units</b>						
83601	F	4:30-7:40pm	Mira/F-1109	Staff	01-31 to 05-28	16
<b>AVIM 108B * • Applied Turbine Engines • 1 Unit</b>						
83602	F	7:50-11:00pm	Mira/F-1100	Staff	01-31 to 05-28	16
<b>AVIM 109C * • Powerplant Electrical Systems • 3 Units</b>						
83605	M	5:30-8:40pm	Mira/F-1108	Staff	01-31 to 05-28	16
<b>AVIM 110C * • Applied Powerplant Electrical Systems • 0.5 Units</b>						
83608	M	8:50-10:20pm	Mira/F-1108	Staff	01-31 to 05-28	16
<b>AVIM 111C * • Reciprocating Engines I • 3 Units</b>						
83610	W	4:30-7:40pm	Mira/F-1108	Staff	01-31 to 05-28	16
<b>AVIM 112C * • Applied Reciprocating Engines I • 2 Units</b>						
83959	T	4:30-10:55pm	Mira/F-1100	Staff	01-31 to 05-28	16

## AVIATION MAINTENANCE TECHNOLOGY *continued*

CN	Online	Location	Instructor	Start/End Date	Weeks	
AVIM 120 * • Basic D.C. Electronics Theory • 3 Units						
83619	M	4:30-7:40pm	Mira/F-1109	Staff	01-31 to 05-28	16
AVIM 121A * • Applied Basic D.C. Electronics • 1.5 Units						
83620	T	4:30-6:00pm	Mira/F-1100	Staff	01-31 to 05-28	16
	M	7:50-10:55pm	Mira/F-1100	Staff	01-31 to 05-28	16
AVIM 241 * • Aircraft Propeller Systems • 3 Units						
83623	Th	4:30-7:40pm	Mira/F-1109	Staff	01-31 to 05-28	16
AVIM 242 * • Applied Aircraft Propeller Systems • 1 Unit						
83624	Th	7:50-11:00pm	Mira/F-1100	Staff	01-31 to 05-28	16

## BIOLOGICAL SCIENCES

<b>BIOL 100 ** • Natural History - Environmental Biology • 4 Units</b>						
81976	MW	5:30-6:55pm	Mesa/MS-212	Burnett, C	01-31 to 05-28	16
	MW	7:05-8:35pm	Mesa/MS-212	Burnett, C	01-31 to 05-28	16
<b>BIOL 107 * • General Biology-Lecture and Laboratory • 4 Units</b>						
81985	M	7:05-10:10pm	Mesa/MS-204	Kemsley, A	01-31 to 05-28	16
	MW	5:30-6:55pm	Mesa/MS-322	Staff	01-31 to 05-28	16
81986	MW	5:30-6:55pm	Mesa/MS-322	Staff	01-31 to 05-28	16
	W	7:05-10:10pm	Mesa/MS-204	Kemsley, A	01-31 to 05-28	16
81987	M	7:05-10:10pm	Mesa/MS-208	Mokili, J	01-31 to 05-28	16
	MW	5:30-6:55pm	Mesa/MS-311	Haedo, M	01-31 to 05-28	16
81988	W	7:05-10:10pm	Mesa/MS-208	Mokili, J	01-31 to 05-28	16
	MW	5:30-6:55pm	Mesa/MS-311	Haedo, M	01-31 to 05-28	16
81997	T	7:05-10:10pm	Mesa/MS-208	Scully, K	01-31 to 05-28	16
	TTh	5:30-6:55pm	Mesa/MS-313	Scully, K	01-31 to 05-28	16
81998	TTh	5:30-6:55pm	Mesa/MS-313	Scully, K	01-31 to 05-28	16
	Th	7:05-10:10pm	Mesa/MS-208	Scully, K	01-31 to 05-28	16
81999	TTh	5:30-6:55pm	Mesa/MS-311	Brewer, P	01-31 to 05-28	16
	T	7:05-10:10pm	Mesa/MS-204	Brewer, P	01-31 to 05-28	16
83723	TTh	5:00-6:25pm	Mira/S5-104	Staff	01-31 to 05-28	16
	T	6:35-9:40pm	Mira/S5-111	Staff	01-31 to 05-28	16
83724	Th	6:35-9:40pm	Mira/S5-111	Staff	01-31 to 05-28	16
	TTh	5:00-6:25pm	Mira/S5-104	Staff	01-31 to 05-28	16
83727	MW	5:00-6:25pm	Mira/S5-104	Staff	01-31 to 05-28	16
	M	6:35-9:45pm	Mira/S5-100	Staff	01-31 to 05-28	16
83728	W	6:35-9:40pm	Mira/S5-100	Staff	01-31 to 05-28	16
	MW	5:00-6:25pm	Mira/S5-104	Staff	01-31 to 05-28	16
<b>BIOL 115 * • Marine Biology • 4 Units</b>						
82007	MW	6:30-9:40pm	Mesa/MS-216	Brewer, M	01-31 to 05-28	16
<b>BIOL 130 ** • Human Heredity • 3 Units</b>						
82008	MW	5:30-6:55pm	Mesa/MS-201	Mokili, J	01-31 to 05-28	16
<b>BIOL 160 ** • Elements of Human Anatomy and Physiology • 4 Units</b>						
82011	W	7:05-10:10pm	Mesa/MS-307	Herman, K	01-31 to 05-28	16
	MW	5:30-6:55pm	Mesa/MS-309	Herman, K	01-31 to 05-28	16
82012	MW	5:30-6:55pm	Mesa/MS-309	Herman, K	01-31 to 05-28	16
	M	7:05-10:10pm	Mesa/MS-307	Herman, K	01-31 to 05-28	16
<b>BIOL 205 * • General Microbiology • 5 Units</b>						
83927	TTh	5:00-10:00pm	Mira/S6-215	Staff	01-31 to 05-28	16
83929	MW	5:00-10:00pm	Mira/S6-215	Staff	01-31 to 05-28	16

\* Prerequisite, corequisite, advisory or limitation on enrollment

# Pass/No Pass available ## Pass/No Pass Only

@ Off-campus locations are in **bold type**. See last page of schedule for location details.

## BIOLOGICAL SCIENCES *continued*

CN	Online	Location	Instructor	Start/End Date	Weeks	
BIOL 210A * • Introduction to the Biological Sciences I • 4 Units						
83734	T	6:35-9:40pm	Mira/S6-213	Staff	01-31 to 05-28	16
	TTh	5:00-6:25pm	Mira/S5-103	Staff	01-31 to 05-28	16
83735	Th	6:35-9:40pm	Mira/S6-213	Staff	01-31 to 05-28	16
	TTh	5:00-6:25pm	Mira/S5-103	Staff	01-31 to 05-28	16
83737	M	6:35-9:40pm	Mira/S6-213	Staff	01-31 to 05-28	16
	MW	5:00-6:25pm	Mira/S6-107	Staff	01-31 to 05-28	16
83738	W	6:35-9:40pm	Mira/S6-213	Staff	01-31 to 05-28	16
	MW	5:00-6:25pm	Mira/S6-107	Staff	01-31 to 05-28	16

BIOL 210B *# • Introduction to the Biological Sciences II • 4 Units						
83947	T	6:35-9:40pm	Mira/S6-212	Staff	01-31 to 05-28	16
	TTh	5:00-6:25pm	Mira/S5-103	Staff	01-31 to 05-28	16
83948	TTh	5:00-6:25pm	Mira/S5-103	Staff	01-31 to 05-28	16
	Th	6:35-9:40pm	Mira/S6-212	Staff	01-31 to 05-28	16

BIOL 230 * • Human Anatomy • 4 Units						
83744	TTh	5:30-9:45pm	Mira/S6-212	Staff	01-31 to 05-28	16
83758	TTh	5:30-9:45pm	Mira/S6-209	Staff	01-31 to 05-28	16
84173	MW	5:30-9:50pm	Mira/S6-209	Staff	01-31 to 05-28	16

BIOL 235 *# • Human Physiology • 4 Units						
83759	M	6:35-9:45pm	Mira/S5-212	Staff	01-31 to 05-28	16
	MW	5:00-6:25pm	Mira/S6-103	Staff	01-31 to 05-28	16
83760	W	6:35-9:45pm	Mira/S5-212	Staff	01-31 to 05-28	16
	MW	5:00-6:25pm	Mira/S6-103	Staff	01-31 to 05-28	16

## BLACK CONTRACTOR'S ASSOCIATION STUDIES

<b>BCAS 80* • Construction Safety • 3 Units</b>						
81016	TTh	5:00-8:30pm	City/CLSRM	Staff	01-31 to 05-28	16

<b>BCAS 87* • Carpenter Apprentice III • 3 Units</b>						
81014	MW	5:00-8:30pm	City/CLSRM	Staff	01-31 to 05-28	16

<b>BCAS 300 * • Construction Safety • 3 Units</b>						
81015	TTh	5:00-8:30pm	City/CLSRM	Staff	01-31 to 05-28	16

<b>BCAS 314* • Carpenter Apprentice III • 3 Units</b>						
81013	MW	5:00-8:30pm	City/CLSRM	Staff	01-31 to 05-28	16

## BLACK STUDIES

<b>BLAS 130 *# • The Black Family • 3 Units</b>						
85784	MW	5:40-9:00pm	ECC/CLSRM	Staff	01-31 to 03-26	8

## BUILDING CONSTRUCTION TECHNOLOGY

<b>BLDC 55* • Construction Plan Reading • 3 Units</b>						
82357	W	6:35-9:45pm	Mesa/Z-102	Cottrell, R	01-31 to 05-28	16

<b>BLDC 65* • Building Inspection • 3 Units</b>						
82362	T	6:35-9:45pm	Mesa/Z-501	Staff	01-31 to 05-28	16

<b>BLDC 68 * • Electrical, Plumbing and Mechanical Codes • 3 Units</b>						
82365	MW	6:35-8:00pm	Mesa/Z-501	Staff	01-31 to 05-28	16

## BUILDING CONSTRUCTION TECHNOLOGY *continued*

CN	Online	Location	Instructor	Start/End Date	Weeks
BLDC 80 * • Construction Project Management and Scheduling • 3 Units					
82367	Th	6:35-9:45pm	Mesa/Z-501	Sabahi, P	01-31 to 05-28
					16

## BUSINESS

<b>BUSE 129* • Introduction to Entrepreneurship • 3 Units</b>						
84100	TTh	5:00-6:25pm	Mira/M-103	Hertz, T	01-31 to 05-28	16

<b>BUSE 229A *# • Gazelle Path Business Incubator I • 4 Units</b>						
86164	TTh	6:35-9:25pm	Mira/M-103	Hertz, T	02-28 to 05-28	12

<b>BUSE 229B *# • Gazelle Path Business Incubator II • 4 Units</b>						
86165	TTh	6:35-9:25pm	Mira/M-103	Hertz, T	02-28 to 05-28	12

<b>BUSE 229C *# • Gazelle Path Business Incubator III • 4 Units</b>						
86169	TTh	6:35-9:25pm	Mira/M-103	Hertz, T	02-28 to 05-28	12

<b>BUSE 229D *# • Gazelle Path Business Incubator IV • 4 Units</b>						
86170	TTh	6:35-9:25pm	Mira/M-103	Hertz, T	02-28 to 05-28	12

## CHEMISTRY

<b>CHEM 130 *# • Introduction to Organic and Biological Chemistry •</b>						
<b>3 Units</b>						
82150	TTh	5:30-6:55pm	Mesa/MS-409	Alexander, E	01-31 to 05-28	16
83361	MW	5:00-6:25pm	Mira/S5-204	Staff	01-31 to 05-28	16

<b>CHEM 130L ** • Introduction to Organic and Biological Chemistry</b>						
<b>Laboratory • 1 Unit</b>						
83363	M	6:40-9:50pm	Mira/S5-202	Staff	01-31 to 05-28	16
83365	W	6:40-9:50pm	Mira/S5-202	Staff	01-31 to 05-28	16

<b>CHEM 152 *# • Introduction to General Chemistry • 3 Units</b>						
82162	MW	5:30-6:55pm	Mesa/MS-411	Chadegani, F	01-31 to 05-28	16
83431	TTh	5:00-6:25pm	Mira/S5-207	Staff	01-31 to 05-28	16

<b>CHEM 152L ** • Introduction to General Chemistry Laboratory • 1 Unit</b>						
82179	W	7:05-10:05pm	Mesa/MS-401	Chadegani, F	01-31 to 05-28	16
83421	T	6:40-9:50pm	Mira/S5-200	Staff	01-31 to 05-28	16
83433	Th	6:40-9:50pm	Mira/S5-200	Staff	01-31 to 05-28	16

CHEM 200 *# • General Chemistry I - Lecture • 3 Units						
82187	MW	5:30-6:55pm	Mesa/MS-413	Thiyagarajah, A	01-31 to 05-28	16
83427	TTh	5:00-6:25pm	Mira/S5-208	Staff	01-31 to 05-28	16

CHEM 200L ** • General Chemistry I - Laboratory • 2 Units						
82199	MW	8:40-10:05pm	Mesa/MS-404	Thiyagarajah, A	01-31 to 05-28	16
	MW	7:05-8:30pm	Mesa/MS-404	Thiyagarajah, A	01-31 to 05-28	16
85231	TTh	6:40-9:50pm	Mira/S5-202	Staff	01-31 to 05-28	16

<b>CHEM 201 *# • General Chemistry II - Lecture • 3 Units</b>						
82203	MW	5:30-6:55pm	Mesa/MS-409	Cavanaugh, C	01-31 to 05-28	16

CHEM 201L ** • General Chemistry II - Laboratory • 2 Units						
82210	MW	7:05-8:30pm	Mesa/MS-403	Cavanaugh, C	01-31 to 05-28	16
	MW	8:40-10:05pm	Mesa/MS-403	Cavanaugh, C	01-31 to 05-28	16

<b>CHEM 231 *# • Organic Chemistry I - Lecture • 3 Units</b>						
82212	TTh	5:30-6:55pm	Mesa/MS-413	Gergens, D	01-31 to 05-28	16
83394	TTh	5:00-6:25pm	Mira/S5-204	Staff	01-31 to 05-28	16



During District declared emergencies, Partially Online Courses may be changed to an online format. In the event that the course location changes, students will be notified. Please visit <http://schedule.sdccd.edu/> to confirm class meeting details and technology requirements.

**SPRING 2022 • [www.sdccd.edu](http://www.sdccd.edu)**



## CHEMISTRY *continued*

CN	Online	Location	Instructor	Start/End Date	Weeks
<b>CHEM 231L</b> *# • Organic Chemistry I - Laboratory • 2 Units					
82216	TTh	7:05-10:05pm	Mesa/MS-407	Gergens, D	01-31 to 05-28 16
83397	TTh	6:40-9:50pm	Mira/S6-201	Staff	01-31 to 05-28 16
84204	TTh	6:40-9:50pm	Mira/S6-203	Staff	01-31 to 05-28 16

<b>CHEM 233</b> *# • Organic Chemistry II - Lecture • 3 Units					
84054	MW	5:00-6:25pm	Mira/S5-204	Staff	01-31 to 05-28 16

<b>CHEM 233L</b> *# • Organic Chemistry II - Laboratory • 2 Units					
84055	MW	6:40-9:50pm	Mira/S6-201	Staff	01-31 to 05-28 16
85233	MW	6:40-9:50pm	Mira/S6-203	Staff	01-31 to 05-28 16

## CHICANA AND CHICANO STUDIES

<b>CHIC 141B</b> # • United States History from a Chicano Perspective • 3 Units					
80868	TTh	5:55-9:00pm	ECC/CLSRM	Staff	04-04 to 05-28 8

## COMMUNICATION STUDIES

<b>COMS 103</b> @* • Oral Communication • 3 Units					
85565	W	6:35-9:45pm	Mira/H-209	Johnson, E	01-31 to 05-28 16
85568	T	6:35-9:45pm	Mira/H-209	Staff	01-31 to 05-28 16
85569	MW	5:00-8:10pm	MCAS/CLSRM	Wilson, W	04-04 to 05-28 8

<b>COMS 135</b> *# • Interpersonal Communication • 3 Units					
81433	T	6:35-9:40pm	Mesa/SB-120	Rapp, M	01-31 to 05-28 16
85571	W	6:35-9:45pm	Mira/H-201	Staff	01-31 to 05-28 16

## DANCE

<b>DANC 126A</b> *# • Mid-Eastern Dance I • 1 Unit					
86446	MW	6:00-7:25pm	Mesa/ES-102	Hollands, L	01-31 to 05-28 16

<b>DANC 126B</b> *# • Mid-Eastern Dance II • 1 Unit					
86447	MW	6:00-8:00pm	Mesa/ES-102	Hollands, L	01-31 to 05-28 16

<b>DANC 126C</b> *# • Belly Dance III • 1 Unit					
86448	MW	6:00-8:00pm	Mesa/ES-102	Hollands, L	01-31 to 05-28 16

<b>DANC 126D</b> *# • Belly Dance IV • 1 Unit					
86449	MW	6:00-8:00pm	Mesa/ES-102	Hollands, L	01-31 to 05-28 16

## DIESEL TECHNOLOGY

<b>DIES 100</b> • Introduction to Diesel Technology • 2 Units					
84041	T	5:00-9:15pm	Mira/C-104	Alamo, J	01-31 to 05-28 16

<b>DIES 131</b> * • Alternative-Fueled Engine Overhaul • 4 Units					
86179	MW	5:20-8:30pm	Mira/C2-101	Choe, J	01-31 to 05-28 16

<b>DIES 160</b> * • Heavy Duty Manual Transmissions • 3 Units					
86180	T	5:00-10:15pm	Mira/C2-102	Dodds, C	01-31 to 05-28 16

<b>DIES 170</b> * • Truck Drive Axles and Specifications • 3 Units					
84053	T	5:00-10:15pm	Mira/C2-102	Dodds, C	01-31 to 05-28 16

<b>DIES 210</b> * • Brakes, Final Drives and Steering Systems • 3 Units					
84052	Th	5:00-10:15pm	Mira/C2-102	Dodds, C	01-31 to 05-28 16

## DIGITAL FILM PRODUCTION

CN	Online	Location	Instructor	Start/End Date	Weeks
<b>DFLM 101</b> * • Introduction to Film • 3 Units					
85488	M	6:35-9:45pm	Mira/H-210	McCord, K	01-31 to 05-28 16

## DRAMATIC ARTS

<b>DRAM 129A</b> *# • Beginning Scene Painting • 3 Units					
85414	MW	4:20-7:45pm	City/C-104	Gardella, D	02-28 to 05-28 12

<b>DRAM 129B</b> *# • Intermediate Scene Painting • 3 Units					
85419	MW	4:20-7:45pm	City/C-104	Gardella, D	02-28 to 05-28 12

## ELECTRONIC SYSTEMS

<b>ELDT 123</b> * • Introduction to Digital Circuits • 3 Units					
85893	MW	5:30-7:00pm	City/T-301	Julian, A	02-14 to 05-28 14

<b>ELDT 123L</b> * • Digital Circuits Laboratory • 1 Unit					
85607	MW	7:10-9:10pm	City/T-301	Julian, A	02-14 to 05-28 14

<b>ELDT 144</b> * • OP-AMPS, Sensors and Computers • 3 Units					
85892	MW	5:30-7:00pm	City/T-392	Edwards, D	02-14 to 05-28 14

<b>ELDT 144L</b> * • OP-AMPS and Sensors Laboratory • 1.5 Units					
85609	MW	7:10-9:45pm	City/T-392	Edwards, D	02-14 to 05-28 14

## ENGINEERING

<b>ENGE 151</b> *# • Engineering Drawing • 2 Units					
82301	TTh	5:30-8:30pm	Mesa/MS-209	Mohssenzadeh, M	01-31 to 05-28 16
82302	MW	5:30-8:35pm	Mesa/MS-213	Mohssenzadeh, M	01-31 to 05-28 16

<b>ENGE 260</b> * • Electric Circuits • 3 Units					
82309	MW	5:30-6:55pm	Mesa/MS-111	Zia Amirhosseini, D	01-31 to 05-28 16

## ENGLISH

<b>ENGL 101</b> *# • Reading and Composition • 3 Units					
82542	M	6:35-9:50pm	Mesa/G-109	Hoffman, A	01-31 to 05-28 16
85726	MW	5:00-8:10pm	MCAS/CLSRM	Staff	01-31 to 03-26 8
85742	TTh	5:00-6:25pm	Mira/I-123	Staff	01-31 to 05-28 16

<b>ENGL 205</b> @*# • Critical Thinking and Intermediate Composition • 3 Units					
85752	Th	6:35-9:45pm	Mira/I-108	Staff	01-31 to 05-28 16
85758	TTh	5:00-6:25pm	Mira/H-106	Staff	01-31 to 05-28 16
85759	MW	5:00-6:25pm	Mira/H-106	Staff	01-31 to 05-28 16
85762	MW	5:00-8:10pm	MCAS/CLSRM	Staff	04-04 to 05-28 8

<b>ENGL 247A</b> *# • Writing Seminar - Poetry • 3 Units					
81743	Th	6:35-9:40pm	Mesa/SB-204	Starbuck, S	01-31 to 05-28 16

<b>ENGL 247B</b> *# • Advanced Writing Seminar - Poetry • 3 Units					
81744	Th	6:35-9:40pm	Mesa/SB-204	Starbuck, S	01-31 to 05-28 16

## ENGLISH LANGUAGE ACQUISITION

<b>ELAC 23</b> *# • Academic Listening and Speaking I • 6 Units					
85709	MW	6:35-9:45pm	Mira/I-108	Staff	01-31 to 05-28 16

\* Prerequisite, corequisite, advisory or limitation on enrollment

# Pass/No Pass available ## Pass/No Pass Only

@ Off-campus locations are in **bold type**. See last page of schedule for location details.

## ENGLISH LANGUAGE ACQUISITION

### continued

CN	Online	Location	Instructor	Start/End Date	Weeks
ELAC 145 *# • Integrated Reading, Writing, and Grammar III • 6 Units					
85719	TTh	6:35-9:45pm	Mira/I-127	Staff	01-31 to 05-28
					16

## EXERCISE SCIENCE

<b>EXSC 113A * • Swimming I • 0.5 Units</b>						
86256	TTh	5:30-6:50pm	Mesa/- Pool	Staff	01-31 to 05-28	16
<b>EXSC 113B * • Swimming II • 1 Unit</b>						
86257	TTh	5:30-6:50pm	Mesa/- Pool	Obeirne, J	01-31 to 05-28	16
<b>EXSC 113C * • Swimming III • 0.5 Units</b>						
86258	TTh	5:30-6:50pm	Mesa/- Pool	Obeirne, J	01-31 to 05-28	16
<b>EXSC 113D * • Swimming IV • 0.5 Units</b>						
86259	TTh	5:30-6:50pm	Mesa/- Pool	Obeirne, J	01-31 to 05-28	16
<b>EXSC 130A • Indoor Cycling I • 1 Unit</b>						
84217	TTh	6:35-8:00pm	Mira/J-201	Catchpole, H	01-31 to 05-28	16
85618	TTh	5:30-6:55pm	Mesa/ES-103	Perales, T	01-31 to 05-28	16
<b>EXSC 130B * • Indoor Cycling II • 1 Unit</b>						
84218	TTh	6:35-8:00pm	Mira/J-201	Catchpole, H	01-31 to 05-28	16
85621	TTh	5:30-6:55pm	Mesa/ES-103	Perales, T	01-31 to 05-28	16
<b>EXSC 130C * • Indoor Cycling III • 1 Unit</b>						
85624	TTh	5:30-6:55pm	Mesa/ES-103	Perales, T	01-31 to 05-28	16
86517	TTh	6:35-8:00pm	Mira/J-201	Catchpole, H	01-31 to 05-28	16
<b>EXSC 130D * • Indoor Cycling IV • 1 Unit</b>						
85628	TTh	5:30-6:55pm	Mesa/ES-103	Perales, T	01-31 to 05-28	16
86518	TTh	6:35-8:00pm	Mira/J-201	Catchpole, H	01-31 to 05-28	16
<b>EXSC 135A * • Individual Conditioning I • 1 Unit</b>						
83386	TTh	5:00-6:25pm	Mira/J-201	Catchpole, H	01-31 to 05-28	16
<b>EXSC 135B * • Individual Conditioning II - Beginning • 1 Unit</b>						
83389	TTh	5:00-6:25pm	Mira/J-201	Catchpole, H	01-31 to 05-28	16
<b>EXSC 135C * • Individual Conditioning III - Intermediate • 1 Unit</b>						
83393	TTh	5:00-6:25pm	Mira/J-201	Catchpole, H	01-31 to 05-28	16
<b>EXSC 135D * • Individual Conditioning IV - Advanced • 1 Unit</b>						
83396	TTh	5:00-6:25pm	Mira/J-201	Catchpole, H	01-31 to 05-28	16
<b>EXSC 158A * • Basketball I • 1 Unit</b>						
85810	M	6:00-9:15pm	City/GYM	Charlens, M	01-31 to 05-28	16
<b>EXSC 158B * • Basketball II • 1 Unit</b>						
85813	M	6:00-9:15pm	City/GYM	Charlens, M	01-31 to 05-28	16
<b>EXSC 158C * • Basketball III • 1 Unit</b>						
85816	M	6:00-9:15pm	City/GYM	Charlens, M	01-31 to 05-28	16
<b>EXSC 158D * • Basketball IV • 1 Unit</b>						
85819	M	6:00-9:15pm	City/GYM	Charlens, M	01-31 to 05-28	16
<b>EXSC 178A * • Tennis I • 1 Unit</b>						
86520	TTh	5:00-6:25pm	Mira/Court	Staff	01-31 to 05-28	16
86522	TTh	6:35-8:00pm	Mira/Court	Staff	01-31 to 05-28	16
<b>EXSC 178B * • Tennis II • 1 Unit</b>						
86523	TTh	5:00-6:25pm	Mira/Court	Staff	01-31 to 05-28	16

## EXERCISE SCIENCE *continued*

CN	Online		Location	Instructor	Start/End Date	Weeks
<b>EXSC 178C * • Tennis III • 1 Unit</b>						
86526	TTh	5:00-6:25pm	Mira/Court	Staff	01-31 to 05-28	16
86527	TTh	6:35-8:00pm	Mira/Court	Staff	01-31 to 05-28	16
<b>EXSC 178D * • Tennis IV • 1 Unit</b>						
86528	TTh	5:00-6:25pm	Mira/Court	Staff	01-31 to 05-28	16
86529	TTh	6:35-8:00pm	Mira/Court	Staff	01-31 to 05-28	16
<b>EXSC 200 * • Intercollegiate Badminton I • 3 Units</b>						
80605	MWF	4:00-6:00pm	City/GYM	Duprat, D	01-18 to 05-14	16
	TTh	4:00-6:05pm	City/GYM	Duprat, D	01-18 to 05-14	16
<b>EXSC 201 * • Intercollegiate Badminton II • 3 Units</b>						
81054	TTh	4:00-6:05pm	City/GYM	Duprat, D	01-18 to 05-14	16
	MWF	4:00-6:00pm	City/GYM	Duprat, D	01-18 to 05-14	16
<b>EXSC 242B * • Care and Prevention of Injuries • 3 Units</b>						
80636	M	5:30-8:50pm	City/GYM- 206	Lebsack, D	01-31 to 05-28	16
<b>EXSC 288 * • Fitness Specialist Internship Lecture • 1 Unit</b>						
84211	Th	5:30-7:30pm	Mira/SS-105	Cain, M	01-31 to 03-26	8

## FASHION

<b>FASH 173 * • Fashion Marketing on the Internet • 1 Unit</b>						
82562	M	6:00-7:50pm	Mesa/BT-118	Hoffmire, L	04-04 to 05-28	8

## FERMENTATION

<b>FERM 101 • Introduction to Yeast and Fermentation • 3 Units</b>						
83019	W	6:00-9:00pm	Mesa/D-205	Rhodes, K	01-31 to 05-28	16
<b>FERM 110 * • Importing and Distribution • 3 Units</b>						
86434	T	6:00-9:00pm	Mesa/D-205	Rhodes, K	01-31 to 05-28	16
<b>FERM 120 * • Fundamentals of Spirits • 2 Units</b>						
86435	Th	6:00-8:00pm	Mesa/D-205	Rhodes, K	01-31 to 05-28	16
<b>FERM 130 * • Flavor and Form • 2 Units</b>						
86433	M	6:00-8:05pm	Mesa/D-205	Brooks, K	01-31 to 05-28	16

## FIRE PROTECTION TECHNOLOGY

FIPT 309B @* • Emergency Medical Care of the Sick and Injured • 1 Unit						
83933	TTh	5:15-9:15pm	NTCCN/CLSRM	Rich, K	03-08 to 04-26	6
	TTh	5:15-9:15pm	NTCCN/CLSRM	Clark, B	03-08 to 04-26	6
83934	MWF	5:15-9:15pm	NTCCN/CLSRM	Clark, B	04-27 to 05-25	5
	MWF	5:15-9:15pm	NTCCN/CLSRM	Rich, K	04-27 to 05-25	5

## FRENCH

<b>FREN 202 ** • Fourth Course in French • 5 Units</b>						
85566	MW	5:30-7:55pm	Mesa/LRC-213	Lhoest, L	01-31 to 05-28	16
<b>FREN 210 ** • Conversation and Composition in French I • 3 Units</b>						
81893	TTh	5:30-6:50pm	Mesa/LRC-212	Lhoest, L	01-31 to 05-28	16
<b>FREN 211 ** • Conversation and Composition French II • 3 Units</b>						
81894	TTh	5:30-6:50pm	Mesa/LRC-212	Lhoest, L	01-31 to 05-28	16



During District declared emergencies, Partially Online Courses may be changed to an online format. In the event that the course location changes, students will be notified. Please visit <http://schedule.sdccd.edu/> to confirm class meeting details and technology requirements.

**SPRING 2022 • [www.sdccd.edu](http://www.sdccd.edu)**

## GEOLOGY

CN	Online	Location	Instructor	Start/End Date	Weeks
<b>GEOL 101 ** • Physical Geology Laboratory • 1 Unit</b>					
85792	T	7:05-10:10pm	Mesa/MS-110 Stang, P	01-31 to 05-28	16

## HISTORY

<b>HIST 100 ** • World History I • 3 Units</b>					
85437	M	6:35-9:45pm	Mira/H-203 Gonzalez-Meeks, J	01-31 to 05-28	16
<b>HIST 109 ** • History of the United States I • 3 Units</b>					
80146	M	6:00-9:10pm	City/MS-464 Schultz, R	01-31 to 05-28	16
85445	W	6:35-9:45pm	Mira/H-203 Gonzalez-Meeks, J	01-31 to 05-28	16

## HUMANITIES

<b>HUMA 101 ** • Introduction to the Humanities I • 3 Units</b>					
85496	T	6:35-9:45pm	Mira/H-204 Staff	01-31 to 05-28	16
<b>HUMA 106 ** • World Religions • 3 Units</b>					
85498	M	6:35-9:45pm	Mira/H-104 Muir, D	01-31 to 05-28	16
<b>HUMA 201 ** • Mythology • 3 Units</b>					
82549	MW	5:30-6:55pm	Mesa/G-106 Naschak, B	01-31 to 05-28	16

## INTERIOR DESIGN

<b>INTE 200 * • Kitchen and Bath Design • 3 Units</b>					
82287	MW	6:05-8:35pm	Mesa/Z-402 Lindquist, H	01-31 to 05-28	16

## LABOR STUDIES

<b>LABR 107 ** • Organizing • 3 Units</b>					
86392	T	5:50-9:00pm	City/AH-505 Staff	01-31 to 05-28	16

## MACHINE TECHNOLOGY

<b>MACT 161M * • Applications of CAD/CAM I • 2 Units</b>					
85596	MF	5:30-8:35pm	City/T-111 Dorris, P	01-31 to 05-28	16
	MF	5:30-8:35pm	City/T-111 Sohn, R	01-31 to 05-28	16
<b>MACT 162M * • Applications of CAD/CAM II • 2 Units</b>					
85600	MF	5:30-8:35pm	City/T-111 Sohn, R	01-31 to 05-28	16
	MF	5:30-8:35pm	City/T-111 Dorris, P	01-31 to 05-28	16
<b>MACT 181M * • Application in Advanced CAD/CAM I • 2 Units</b>					
85602	MF	5:30-8:35pm	City/T-111 Dorris, P	01-31 to 05-28	16
	MF	5:30-8:35pm	City/T-111 Sohn, R	01-31 to 05-28	16
<b>MACT 182M * • Application in Advanced CAD/CAM II • 2 Units</b>					
85603	MF	5:30-8:35pm	City/T-111 Dorris, P	01-31 to 05-28	16
	MF	5:30-8:35pm	City/T-111 Sohn, R	01-31 to 05-28	16

## MATHEMATICS

<b>MATH 15C ** • Intermediate Algebra and Geometry Refresher • 1 Unit</b>					
85187	TTh	5:35-7:00pm	Mira/M-208 Grijalva, I	01-31 to 05-28	16

## MATHEMATICS *continued*

CN	Online	Location	Instructor	Start/End Date	Weeks
<b>MATH 92 @* • Applied Beginning and Intermediate Algebra • 4 Units</b>					
86421	TTh	5:55-9:00pm	ECC/CLSRM Assaderaghi, F	01-31 to 05-28	16
<b>MATH 96 ** • Intermediate Algebra and Geometry • 5 Units</b>					
82129	MW	7:05-9:30pm	Mesa/MS-118 Lancaster, E	01-31 to 05-28	16
83512	MW	5:00-7:30pm	Mira/M-201 Wilensky, H	01-31 to 05-28	16
<b>MATH 96X * • Math 96/Math 15B • 6 Units</b>					
86385	Th	8:15-9:20pm	Mesa/MS-120 Foster, L	01-31 to 05-28	16
	TW	8:15-9:15pm	Mesa/MS-120 Foster, L	01-31 to 05-28	16
	TWTh	6:35-8:05pm	Mesa/MS-120 Foster, L	01-31 to 05-28	16
<b>MATH 104 @** • Trigonometry • 3 Units</b>					
85786	TTh	5:00-8:10pm	MCAS/CLSRM Staff	01-31 to 03-26	8
<b>MATH 116 ** • College and Matrix Algebra • 3 Units</b>					
83493	TTh	6:35-8:00pm	Mira/M-203 Ahsan, M	01-31 to 05-28	16
83536	MW	5:00-6:25pm	Mira/M-204 Capacia, N	01-31 to 05-28	16
86351	MW	5:00-6:25pm	Mesa/MS-118 Lancaster, E	01-31 to 05-28	16
<b>MATH 116X * • Mathematics 116 and Mathematics 15C • 4 Units</b>					
85181	TTh	4:00-5:25pm	Mira/M-208 Grijalva, I	01-31 to 05-28	16
	TTh	5:35-7:00pm	Mira/M-208 Grijalva, I	01-31 to 05-28	16
<b>MATH 119 ** • Elementary Statistics • 3 Units</b>					
80268	TTh	5:20-6:45pm	City/MS-364 Lau, P	01-31 to 05-28	16
81429	MW	6:00-7:25pm	Mesa/MS-418 Kuniyuki, K	01-31 to 05-28	16
81431	MW	8:10-9:35pm	Mesa/MS-418 Kuniyuki, K	01-31 to 05-28	16
<b>MATH 119X ** • Mathematics 119 and Mathematics 15A • 4 Units</b>					
83528	TTh	5:00-6:25pm	Mira/M-207 Giles, S	01-31 to 05-28	16
	TTh	6:35-8:00pm	Mira/M-207 Giles, S	01-31 to 05-28	16
<b>MATH 121 ** • Basic Techniques of Applied Calculus I • 3 Units</b>					
80666	TTh	6:55-10:00pm	City/MS-364 Lau, P	04-04 to 05-28	8
81436	TTh	8:40-10:05pm	Mesa/MS-122 Tran, N	01-31 to 05-28	16
<b>MATH 122 ** • Basic Techniques of Calculus II • 3 Units</b>					
80295	MW	5:20-6:45pm	City/MS-323 Rubalcaba, R	01-31 to 05-28	16
<b>MATH 141 ** • Precalculus • 5 Units</b>					
81438	TTh	7:05-9:30pm	Mesa/MS-418 Kuniyuki, K	01-31 to 05-28	16
<b>MATH 150 ** • Calculus with Analytic Geometry I • 5 Units</b>					
81440	TTh	6:35-8:50pm	Mesa/MS-420 Marquez, F	01-31 to 05-28	16
<b>MATH 151 ** • Calculus with Analytic Geometry II • 4 Units</b>					
81441	TTh	6:00-8:00pm	Mesa/MS-122 Tran, N	01-31 to 05-28	16
83511	MW	5:00-7:05pm	Mira/M-203 Navarova, N	01-31 to 05-28	16
<b>MATH 252 * • Calculus with Analytic Geometry III • 4 Units</b>					
81442	MW	6:35-8:40pm	Mesa/MS-122 Tran, N	01-31 to 05-28	16
<b>MUSIC</b>					
<b>MUSI 108 ** • The Business of Music • 3 Units</b>					
80430	Th	6:55-10:00pm	City/AH-514 Von Passenheim, J	01-31 to 05-28	16
<b>MUSI 124A ** • Piano Class I • 1 Unit</b>					
85109	T	5:20-8:25pm	City/C-207 Greene, W	01-31 to 05-28	16
<b>MUSI 124B ** • Piano Class II • 1 Unit</b>					
85110	T	5:20-8:25pm	City/C-207 Greene, W	01-31 to 05-28	16

\* Prerequisite, corequisite, advisory or limitation on enrollment

# Pass/No Pass available ## Pass/No Pass Only

@ Off-campus locations are in **bold type**. See last page of schedule for location details.

## NEURODIAGNOSTIC TECHNICIAN

CN	Online	Location	Instructor	Start/End Date	Weeks	
NDTE 121 • Neurodiagnostic Lab Practice • 0.5 Units						
85975	TTh	6:00-9:00pm	Mesa/S-204	Nowacki, R	01-03 to 01-29	4

## PHILOSOPHY

PHIL 100 ** • Logic and Critical Thinking • 3 Units						
81345	M	6:00-9:10pm	Mesa/SB-212	Marcus, S	01-31 to 05-28	16
85519	W	6:35-9:45pm	Mira/H-104	Lopez, M	01-31 to 05-28	16
PHIL 205 ** • Critical Thinking and Writing in Philosophy • 3 Units						
81526	T	6:00-9:10pm	Mesa/SB-212	Scavone, A	01-31 to 05-28	16
85528	MW	5:00-6:25pm	Mira/H-102	Staff	01-31 to 05-28	16

## PHYSICS

<b>PHYS 100 ** • Introductory Physics • 4 Units</b>						
82321	M	7:05-10:10pm	Mesa/MS-103	Goldstein, M	01-31 to 05-28	16
	MW	5:30-6:55pm	Mesa/MS-102	Goldstein, M	01-31 to 05-28	16
82323	MW	5:30-6:55pm	Mesa/MS-102	Goldstein, M	01-31 to 05-28	16
	W	7:05-10:10pm	Mesa/MS-103	Goldstein, M	01-31 to 05-28	16
82325	TTh	5:30-6:55pm	Mesa/MS-111	Goldstein, M	01-31 to 05-28	16
	T	7:05-10:10pm	Mesa/MS-103	Goldstein, M	01-31 to 05-28	16
82326	TTh	5:30-6:55pm	Mesa/MS-111	Goldstein, M	01-31 to 05-28	16
	Th	7:05-10:10pm	Mesa/MS-103	Goldstein, M	01-31 to 05-28	16
<b>PHYS 195 ** • Mechanics • 5 Units</b>						
82343	TTh	5:00-7:05pm	Mesa/MS-102	Howell, G	01-31 to 05-28	16
	T	7:10-10:10pm	Mesa/MS-107	Howell, G	01-31 to 05-28	16
82344	Th	7:10-10:10pm	Mesa/MS-107	Howell, G	01-31 to 05-28	16
	TTh	5:00-7:05pm	Mesa/MS-102	Howell, G	01-31 to 05-28	16
83008	M	7:10-10:10pm	Mesa/MS-107	Herrera, R	01-31 to 05-28	16
	MW	5:00-7:05pm	Mesa/MS-101	Herrera, R	01-31 to 05-28	16
83614	TTh	4:20-6:25pm	Mira/S5-205	Staff	01-31 to 05-28	16
	T	6:35-9:40pm	Mira/S6-207	Staff	01-31 to 05-28	16
83615	Th	6:35-9:40pm	Mira/S6-207	Staff	01-31 to 05-28	16
	TTh	4:20-6:25pm	Mira/S5-205	Staff	01-31 to 05-28	16
86012	MW	5:00-7:05pm	Mesa/MS-101	Herrera, R	01-31 to 05-28	16
	W	7:10-10:10pm	Mesa/MS-107	Herrera, R	01-31 to 05-28	16
<b>PHYS 196 * • Electricity and Magnetism • 5 Units</b>						
82348	T	7:10-10:10pm	Mesa/MS-106	McCartney, S	01-31 to 05-28	16
	TTh	5:00-7:05pm	Mesa/MS-101	McCartney, S	01-31 to 05-28	16
83631	MW	4:20-6:25pm	Mira/S5-103	Staff	01-31 to 05-28	16
	M	6:35-9:40pm	Mira/S6-207	Staff	01-31 to 05-28	16
83634	W	6:35-9:40pm	Mira/S6-207	Staff	01-31 to 05-28	16
	MW	4:20-6:25pm	Mira/S5-103	Staff	01-31 to 05-28	16
86140	TTh	5:00-7:05pm	Mesa/MS-101	McCartney, S	01-31 to 05-28	16
	Th	7:10-10:10pm	Mesa/MS-106	McCartney, S	01-31 to 05-28	16
<b>PHYS 197 ** • Waves, Optics and Modern Physics • 5 Units</b>						
83627	MW	4:20-6:25pm	Mira/S5-205	Staff	01-31 to 05-28	16
	M	6:35-9:40pm	Mira/S6-205	Staff	01-31 to 05-28	16
83628	W	6:35-9:40pm	Mira/S6-205	Staff	01-31 to 05-28	16
	MW	4:20-6:25pm	Mira/S5-206	Staff	01-31 to 05-28	16

## PSYCHOLOGY

<b>PSYC 101 ** • General Psychology • 3 Units</b>						
85271	W	6:35-9:45pm	Mira/L-301	Menou, J	01-31 to 05-28	16
85310	TTh	5:00-8:10pm	MCAS/CLSRM	Menou, J	04-04 to 05-28	8

## SOCIOLOGY

CN	Online	Location	Instructor	Start/End Date	Weeks	
SOCO 101 @# • Principles of Sociology • 3 Units						
80958	M	5:20-8:40pm	City/MS-521	Beczak, J	01-31 to 05-28	16
85312	M	6:35-9:45pm	Mira/L-302	Baltazar, J	01-31 to 05-28	16
85315	TTh	5:00-8:10pm	MCAS/CLSRM	Pell, C	01-31 to 03-26	8

## SPANISH

<b>SPAN 101 ** • First Course in Spanish • 5 Units</b>						
85702	MW	6:35-9:05pm	Mira/H-105	Staff	01-31 to 05-28	16
85804	TTh	6:00-8:30pm	Mesa/LRC-213	Primoza, A	01-31 to 05-28	16
<b>SPAN 102 ** • Second Course in Spanish • 5 Units</b>						
85705	TTh	6:35-9:05pm	Mira/H-105	Koch, A	01-31 to 05-28	16

## TAGALOG

<b>TAGA 102 ** • Second Course in Tagalog • 5 Units</b>						
85691	MW	6:35-9:05pm	Mira/H-106	Staff	01-31 to 05-28	16

## VIETNAMESE

<b>VIET 101 # • First Course in Vietnamese • 5 Units</b>						
85844	MW	6:00-8:25pm	Mesa/LRC-212	Do, P	01-31 to 05-28	16



During District declared emergencies, Partially Online Courses may be changed to an online format. In the event that the course location changes, students will be notified. Please visit <http://schedule.sdccd.edu/> to confirm class meeting details and technology requirements.

**SPRING 2022 • www.sdccd.edu**





## Online Learning Pathways

Online classes are a popular choice for today's busy college students who want to take high-quality courses in a convenient and flexible format. As an online student, you may interact with your instructor and classmates in online discussions, live chats, class email, and collaborative learning activities. Experienced faculty from City, Mesa, and Miramar colleges will guide you every step of the way.

Here is what some students are saying about online classes at the San Diego Community College District:

**"The best part of online learning is that it fits my learning style."**

**"The group interaction and learning experiences I received are a benefit. The format of online learning provides a comfortable atmosphere that encourages you to learn more."**

**"I work full-time so it works around my schedule."**

For more advice from online students, go to:  
<http://bit.ly/1AeLmWf>

### Online Class Restrictions

In accordance with federal regulations, City, Mesa, and Miramar colleges may not permit students residing outside of California to enroll in online classes **without approval** of the state where the student resides. Go to <http://sdccd.edu/docs/SSDept/SSDocs/OnlineStatesNotPermitted.pdf> for an up-to-date list of restricted states and territories. Students residing in a non-approved state/territory are **not permitted** to enroll in online classes and will be dropped.

Please check [www.sdccd.edu/online](http://www.sdccd.edu/online) for the latest information about online classes and support services for online students. We hope to "see" you online!

Scan with your phone or  
tablet QR Code reader to  
learn more.



## SPRING 2022

### CLASSES START

January 31, 2022

### INTERSESSION

JANUARY 3-29

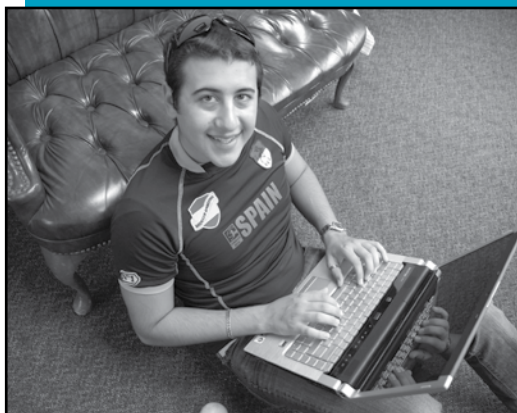
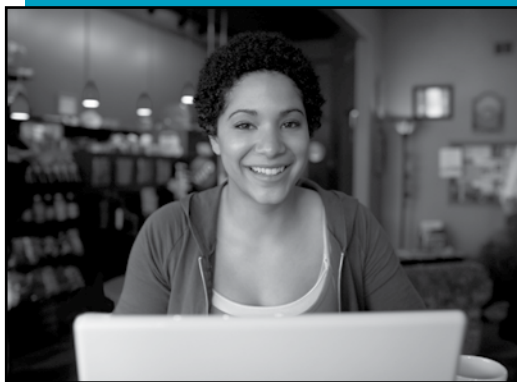

# online classes

# CLASS TYPES AND ONLINE ACCESS

For information about specific courses, visit <http://classschedule.sdccd.edu>

For questions about online courses, visit [www.sdccd.edu/online](http://www.sdccd.edu/online)

**Fully Online** – All class meetings are conducted online with no on-campus instruction or exams. Classes may have set meeting times required. Information on any required online meeting times will be posted under the course details.

**Partially Online (Hybrid)** – Classes with online and on campus instruction. The on-campus instruction has pre-set scheduled meetings on campus. The online portion of the instruction may or may not have pre-set scheduled meeting times.

**Off Campus** – Classes are scheduled to be offered at an off-site location (i.e., a non-SDCCD location).

**On Campus** – Classes are offered at a SDCCD campus location. These classes consist of face-to face instruction between instructors and students.

Our quality online courses are developed and taught by experienced faculty. Students are expected to log in to Canvas at <https://sdccd.instructure.com> by the **first day of the class** and follow the directions in the syllabus. Students will receive an email with login instructions several days prior to the start of the semester. Please make sure your email is up to date. Canvas support is available 24 hours a day, seven days a week by calling toll-free (844) 612-7421.

## Login Instructions

On the **first day of class**, go to <https://sdccd.instructure.com> and enter your login credentials:

Type your Username = **10-digit Student Identification number**

Type your Password = **mmddyyyy** (birthdate with no hyphens, slashes, or spaces)

For example: **0009010101** (CSID number used at registration)

**06031980** (password for birthdate June 3, 1980)

**Returning online students, use your current password.**

After logging in, look on your **Canvas Dashboard** and click on the name of the course card.

**Your instructor expects you to log in on the first day of class and follow the directions in the Syllabus.**

## Get Ready, Succeed, Explore, and Practice!

Students considering enrolling in an online course are advised to attend an optional online self-paced student orientation.

Go to:

[www.sdccd.edu/online](http://www.sdccd.edu/online)

Access to your course will be available by the first day of class.



For more information on **Online Orientations** scan with your phone or tablet QR Code reader.

# PROGRAMS AVAILABLE ONLINE

## SAN DIEGO CITY COLLEGE

### Certificate of Achievement

- Business Information Worker
- Information Technology Management
- Real Estate Broker

### Associate of Arts

- Liberal Arts: Visual and Performing Arts
- Liberal Arts: Language Arts & Humanities
- Liberal Arts: Scientific Studies Biological Sciences
- Liberal Arts: Scientific Studies Mathematics & Pre-Engineering
- Liberal Arts: Scientific Studies Physical & Earth Sciences
- Liberal Arts: Social & Behavioral Sciences



Scan with your phone or tablet QR Code reader to link to the online class schedule.

## SAN DIEGO MESA COLLEGE

### Certificate of Achievement

- Accounting
- Business Administration
- Business Information Worker I
- Business Management
- Administrative Assistant
- Computer and Information Science
- Small Business Management and Entrepreneurship
- Web Design

### Associate of Arts

- Language Arts & Humanities – Chinese
- Language Arts & Humanities – English
- Language Arts & Humanities – French
- Language Arts & Humanities – Japanese
- Language Arts & Humanities – Spanish
- Liberal Arts: Business Studies
- Liberal Arts: Anthropology
- Liberal Arts: Child Development
- Liberal Arts: Economics
- Liberal Arts: Sociology

### Associate of Science

- Small Business Management and Entrepreneurship

## SAN DIEGO MIRAMAR COLLEGE

### Certificate of Achievement

- Accountancy
- Administrative Assistant
- Aviation Operations Management
- Business Administration
- Business Management
- Computer & Information Sciences
- Financial Services
- Investigations Specialization
- Law Enforcement Specialization
- Paralegal

### Associate of Arts

- Art/Visual Studies
- Art History for Transfer
- Economics for Transfer
- Human Development Studies
- Humanities Studies
- Psychology
- Social & Behavioral Studies

### Associate of Science

- Accountancy
- Administration of Justice for Transfer
- Administrative Assistant
- Aviation Business Administration
- Business Administration
- Business Management
- Computer & Information Sciences
- Entrepreneurship
- Financial Services
- Investigations Specialization
- History for Transfer
- Law Enforcement Specialization
- Occupational/Technical Studies
- Paralegal
- Psychology

**NOTE:** Programs listed include courses that have been approved for online delivery by the campus' curriculum committee.

Check the online class schedule at:  
<http://classschedule.sdccd.edu> for online course availability.

# ONLINE CLASSES AT A GLANCE

Check for additional course details online at <http://schedule.sdccd.edu> before enrolling.

Additional courses offered Partially Online are listed in the City (C), Mesa (M), Miramar (MMR), and Educational Cultural Complex (ECC) sections of this class schedule.

## ACCOUNTING

CN	Online	Location	Instructor	Start/End Date	Weeks
<b>ACCT 102 • Basic Accounting • 3 Units</b>					
83780	Fully Online Course	Mira/WEB	Diskin, D	01-31 to 05-28	16
83781	Fully Online Course	Mira/WEB	Diskin, D	01-31 to 05-28	16
80862	Fully Online Course	City/WEB	Diskin, D	03-21 to 05-28	9
84091	Fully Online Course	Mira/WEB	Diskin, D	01-31 to 03-26	8
<b>ACCT 116A * • Financial Accounting • 4 Units</b>					
81241	Fully Online Course	Mesa/WEB	Maciel, T	01-31 to 05-28	16
81242	Fully Online Course	Mesa/WEB	Lincoln, J	01-31 to 05-28	16
81243	Fully Online Course	Mesa/WEB	Lincoln, J	01-31 to 05-28	16
81244	Partially Online Course	Mesa/WEB	Wade, L	01-31 to 05-28	16
	M 8:00-10:00am	Mesa/BT-208	Wade, L	01-31 to 05-28	16
81245	Partially Online Course	Mesa/WEB	Wade, L	01-31 to 05-28	16
	M 10:15am-12:15pm	Mesa/BT-208	Wade, L	01-31 to 05-28	16
81246	Fully Online Course	Mesa/WEB	Etamad, S	01-31 to 05-28	16
81251	Fully Online Course	Mesa/WEB	Preimesberger, J	01-31 to 05-28	16
83782	Fully Online Course	Mira/WEB	Staff	01-31 to 05-28	16
84085	Fully Online Course	Mira/WEB	Staff	01-31 to 05-28	16
84274	Fully Online Course	Mira/WEB	Staff	01-31 to 05-28	16
80018	Fully Online Course	City/WEB	Carr, S	02-28 to 05-28	12
80017	Fully Online Course	City/WEB	Carr, S	03-14 to 05-28	10
80140	Fully Online Course	City/WEB	Mustafa, T	04-04 to 05-28	8
80740	Fully Online Course	City/WEB	Mustafa, T	04-04 to 05-28	8
81247	Fully Online Course	Mesa/WEB	Tuttle, T	01-31 to 03-26	8
81248	Fully Online Course	Mesa/WEB	Wade, L	04-04 to 05-28	8
81249	Fully Online Course	Mesa/WEB	Tuttle, T	04-04 to 05-28	8
83872	Partially Online Course	Mira/WEB	Diskin, D	01-31 to 03-26	8
	W 5:35-9:45pm	Mira/M-106	Diskin, D	01-31 to 03-26	8
84086	Fully Online Course	Mira/WEB	Staff	04-04 to 05-28	8
86158	Fully Online Course	Mira/WEB	Staff	01-31 to 03-26	8
83938	Fully Online Course	Mira/WEB	Staff	01-03 to 01-29	4
<b>ACCT 116B * • Managerial Accounting • 4 Units</b>					
81252	Partially Online Course	Mesa/WEB	Maciel, T	01-31 to 05-28	16
	T 10:15am-12:15pm	Mesa/BT-210	Maciel, T	01-31 to 05-28	16
81253	Partially Online Course	Mesa/WEB	Maciel, T	01-31 to 05-28	16
	Th 12:45-2:25pm	Mesa/BT-110	Maciel, T	01-31 to 05-28	16
81254	Fully Online Course	Mesa/WEB	Long, S	01-31 to 05-28	16
81255	Fully Online Course	Mesa/WEB	Long, S	01-31 to 05-28	16
81256	Fully Online Course	Mesa/WEB	Etamad, S	01-31 to 05-28	16
83783	Fully Online Course	Mira/WEB	Staff	01-31 to 05-28	16
83841	Fully Online Course	Mira/WEB	Staff	01-31 to 05-28	16
80143	Fully Online Course	City/WEB	Carr, S	02-28 to 05-28	12
80145	Fully Online Course	City/WEB	Mustafa, T	04-04 to 05-28	8
81283	Fully Online Course	Mesa/WEB	Wade, L	01-31 to 03-26	8
81284	Fully Online Course	Mesa/WEB	Tuttle, T	04-04 to 05-28	8
81285	Fully Online Course	Mesa/WEB	Wade, L	04-04 to 05-28	8
82570	Fully Online Course	Mesa/WEB	Tuttle, T	04-04 to 05-28	8
83784	Partially Online Course	Mira/WEB	Staff	04-04 to 05-28	8
	W 5:35-9:45pm	Mira/M-106	Staff	04-04 to 05-28	8
84088	Fully Online Course	Mira/WEB	Staff	01-31 to 03-26	8
83801	Fully Online Course	Mira/WEB	Staff	01-03 to 01-29	4
<b>ACCT 121 * • California Income Tax • 1 Unit</b>					
84092	Fully Online Course	Mira/WEB	Staff	01-31 to 05-28	16

## ACCOUNTING *continued*

CN	Online	Location	Instructor	Start/End Date	Weeks
<b>ACCT 125 * • Government &amp; Not-for-Profit Accounting • 3 Units</b>					
81286	Fully Online Course	Mesa/WEB	Fusco, J	01-31 to 05-28	16
85650	Fully Online Course	City/WEB	Staff	04-04 to 05-28	8
<b>ACCT 128A * • Recordkeeping • 1.5 Units</b>					
85648	Fully Online Course	City/WEB	Staff	04-04 to 05-01	4
<b>ACCT 128B * • Payroll • 1.5 Units</b>					
85649	Fully Online Course	City/WEB	Staff	05-02 to 05-28	4
<b>ACCT 132 • Internal Revenue Service Tax Training • 1 Unit</b>					
81001	Fully Online Course	City/WEB	Carr, S	01-10 to 01-15	1
<b>ACCT 135 * • Principles of Auditing • 3 Units</b>					
82551	Fully Online Course	Mesa/WEB	Preimesberger, J	01-31 to 05-28	16
<b>ACCT 150 * • Computer Accounting Applications • 3 Units</b>					
81287	Fully Online Course	Mesa/WEB	Staff	01-31 to 05-28	16
83838	Fully Online Course	Mira/WEB	Staff	01-31 to 05-28	16
83839	Fully Online Course	Mira/WEB	Staff	01-31 to 03-26	8
83840	Fully Online Course	Mira/WEB	Staff	04-04 to 05-28	8
83802	Fully Online Course	Mira/WEB	Staff	01-03 to 01-29	4
<b>ACCT 201A * • Intermediate Accounting I • 3 Units</b>					
83785	Fully Online Course	Mira/WEB	Staff	01-31 to 05-28	16
<b>ACCT 201B * • Intermediate Accounting II • 3 Units</b>					
81288	Fully Online Course	Mesa/WEB	Maciel, T	01-31 to 05-28	16
<b>ACCT 220 • Uniform CPA Examination Review Course • 4 Units</b>					
85652	Fully Online Course	City/WEB	Staff	04-04 to 05-28	8

## ADMINISTRATION OF JUSTICE

<b>ADJU 101 * • Introduction to Administration of Justice • 3 Units</b>					
83547	Fully Online Course	Mira/WEB	Staff	01-31 to 05-28	16
83978	Fully Online Course	Mira/WEB	Staff	01-31 to 05-28	16
84065	Fully Online Course	Mira/WEB	Staff	01-31 to 05-28	16
85164	Fully Online Course	Mira/WEB	Staff	01-31 to 05-28	16
85165	Fully Online Course	Mira/WEB	Staff	01-31 to 05-28	16
85166	Fully Online Course	Mira/WEB	Staff	01-31 to 05-28	16
83546	Fully Online Course	Mira/WEB	Staff	01-03 to 01-29	4
<b>ADJU 102 * • Criminal Law I • 3 Units</b>					
83891	Fully Online Course	Mira/WEB	Tzakis, N	01-31 to 05-28	16
84021	Fully Online Course	Mira/WEB	Staff	01-31 to 05-28	16
85169	Fully Online Course	Mira/WEB	Staff	01-31 to 05-28	16
83930	Fully Online Course	Mira/WEB	Staff	01-03 to 01-29	4
<b>ADJU 106 * • Diversity and Community Relations • 3 Units</b>					
84006	Fully Online Course	Mira/WEB	Staff	01-31 to 05-28	16
84028	Fully Online Course	Mira/WEB	Staff	01-31 to 05-28	16



During District declared emergencies, Partially Online Courses may be changed to an online format. In the event that the course location changes, students will be notified.

Please visit <http://schedule.sdccd.edu/> to confirm class meeting details and technology requirements.

SPRING 2022 • [www.sdccd.edu/online](http://www.sdccd.edu/online)



# ONLINE CLASSES AT A GLANCE

Check for additional course details online at <http://schedule.sdccd.edu> before enrolling.

## ADMINISTRATION OF JUSTICE *continued*

CN	Online	Location	Instructor	Start/End Date	Weeks
<b>ADJU 160 * • Criminal Law II • 3 Units</b>					
83551	Fully Online Course	Mira/WEB	Staff	01-31 to 05-28	16
85170	Fully Online Course	Mira/WEB	Staff	01-31 to 05-28	16
<b>ADJU 161 * • Juvenile Procedures • 3 Units</b>					
83553	Fully Online Course	Mira/WEB	Staff	01-31 to 05-28	16
<b>ADJU 162 * • Criminal Investigation • 3 Units</b>					
83554	Fully Online Course	Mira/WEB	Staff	01-31 to 05-28	16
<b>ADJU 167 * • Report Writing • 3 Units</b>					
84029	Fully Online Course	Mira/WEB	Staff	01-31 to 05-28	16
<b>ADJU 182 * • Street Gangs and Law Enforcement • 3 Units</b>					
83558	Fully Online Course	Mira/WEB	Staff	01-31 to 05-28	16
<b>ADJU 201 * • Criminal Procedure • 3 Units</b>					
83560	Fully Online Course	Mira/WEB	Staff	01-31 to 05-28	16
83561	Fully Online Course	Mira/WEB	Staff	01-31 to 05-28	16
<b>ADJU 210 * • Rules of Evidence • 3 Units</b>					
83954	Fully Online Course	Mira/WEB	Staff	01-31 to 05-28	16
85173	Fully Online Course	Mira/WEB	Staff	01-31 to 05-28	16
83562	Fully Online Course	Mira/WEB	Staff	01-03 to 01-29	4
<b>ADJU 220 * • Law Enforcement Forensics • 3 Units</b>					
83563	Fully Online Course	Mira/WEB	Staff	01-31 to 05-28	16
<b>ADJU 230 * • Constitutional Law I • 3 Units</b>					
84030	Fully Online Course	Mira/WEB	Staff	01-31 to 05-28	16

## AGRICULTURE

<b>AGRI 102 ** • Sustainable Urban Agricultural Practice • 3 Units</b>					
81099	Partially Online Course	City/WEB	Ferrieri, A	01-31 to 05-28	16
	Th 9:35am-1:00pm	City/T-331	Ferrieri, A	01-31 to 05-28	16
<b>AGRI 110 ** • Introduction to Fruit Tree Management • 3 Units</b>					
86394	W 12:45pm-3:45pm	City/T-331	McConnell, E	01-31 to 05-28	16
	Partially Online Course	City/WEB	McConnell, E	01-31 to 05-28	16
<b>AGRI 116 ** • Drip Irrigation Basics • 2 Units</b>					
81044	Fully Online Course	City/WEB	Gerson, J	04-04 to 05-28	8
	W 2:20-4:30pm	City/REMOTE	Gerson, J	04-04 to 05-28	8
<b>AGRI 125 * • Introduction to Soil Science • 3 Units</b>					
80916	Fully Online Course	City/WEB	McConnell, E	01-31 to 05-28	16
	T 10:40am-12:35pm	City/REMOTE	McConnell, E	01-31 to 05-28	16
81046	Fully Online Course	City/WEB	McConnell, E	01-31 to 05-28	16
	W 9:35-11:10am	City/REMOTE	McConnell, E	01-31 to 05-28	16
<b>AGRI 128 ** • Food Preservation Skills • 1 Unit</b>					
81169	Fully Online Course	City/WEB	McCormack, B	02-14 to 03-26	6
	F 2:20-3:50pm	City/REMOTE	McCormack, B	02-14 to 03-26	6

## AIR CONDITIONING, HEATING, AND SOLAR ENERGY

CN	Online	Location	Instructor	Start/End Date	Weeks
<b>AIRE 60 • Construction Safety and Health • 2 Units</b>					
80654	Fully Online Course	City/WEB	Bond, J	04-04 to 05-28	8
<b>AIRE 94 • HVAC/R Certification Training • 3 Units</b>					
80655	Fully Online Course	City/WEB	Bond, J	01-31 to 03-26	8
<b>AIRE 100 * • Basic Refrigeration &amp; AC Theory • 4 Units</b>					
85481	Fully Online Course	City/WEB	Bond, J	01-31 to 05-28	16
<b>AIRE 103 * • Basic Refrigeration &amp; AC Lab • 2 Units</b>					
80348	Partially Online Course	City/WEB	Staff	01-31 to 05-28	16
	MW 6:10-9:15pm	City/T-211	Staff	01-31 to 05-28	16
<b>AIRE 124 * • Power &amp; Control Systems Theory • 3 Units</b>					
85483	Fully Online Course	City/WEB	Morgan, D	01-31 to 05-28	16
<b>AIRE 125 * • Power &amp; Control Systems Lab • 2 Units</b>					
80351	Partially Online Course	City/WEB	Morgan, D	01-31 to 05-28	16
	TTh 6:10-9:15pm	City/T-211	Morgan, D	01-31 to 05-28	16
<b>AIRE 128 * • Comfort Heating Systems Theory • 4 Units</b>					
80961	Fully Online Course	City/WEB	Rafii, B	01-31 to 05-28	16
	TTh 4:30-6:30pm	City/REMOTE	Rafii, B	01-31 to 05-28	16
<b>AIRE 129 * • Comfort Heating Systems Lab • 2 Units</b>					
80962	Fully Online Course	City/WEB	Rafii, B	01-31 to 05-28	16
	TTh 6:55-10:00pm	City/REMOTE	Rafii, B	01-31 to 05-28	16
<b>AIRE 132 * • Advanced Refrigeration &amp; AC Theory • 3 Units</b>					
85500	Fully Online Course	City/WEB	Montoya, A	01-31 to 05-28	16
<b>AIRE 133 * • Advanced Refrigeration &amp; AC Lab • 2 Units</b>					
80690	Partially Online Course	City/WEB	Montoya, A	01-31 to 05-28	16
	TTh 6:10-9:15pm	City/T-201	Montoya, A	01-31 to 05-28	16

## ALCOHOL AND OTHER DRUG STUDIES

<b>AODS 154 * • Law, Ethics, and Skills in Alcohol and Other Drug Counseling • 3 Units</b>					
80031	Fully Online Course	City/WEB	Burke, K	01-31 to 05-28	16
<b>AODS 163 * • AODS Internship • 3.5 Units</b>					
80039	Fully Online Course	City/WEB	Wiehl, W	01-31 to 05-28	16

## ALLIED HEALTH

<b>ALLH 48 # • Basic Skills for Health Care Careers • 2 Units</b>					
82566	Fully Online Course	Mesa/WEB	Staff	04-04 to 05-28	8

\* Prerequisite, corequisite, advisory or limitation on enrollment  
# Pass/No Pass available ## Pass/No Pass Only

SAN DIEGO CITY COLLEGE  
SAN DIEGO MESACOLLEGE  
SAN DIEGO MIRAMAR COLLEGE

# ONLINE CLASSES AT A GLANCE

Check for additional course details online at <http://schedule.sdccd.edu> before enrolling.

## AMERICAN SIGN LANGUAGE/ INTERPRETING

CN	Online	Location	Instructor	Start/End Date	Weeks
<b>AMSL 120 * • American Sign Language Level I • 5 Units</b>					
85573	Fully Online Course	City/WEB	Nakaji, M	01-31 to 05-28	16
	M 9:35am-12:40pm	City/REMOTE	Nakaji, M	01-31 to 05-28	16
85574	Fully Online Course	City/WEB	Nakaji, M	01-31 to 05-28	16
	M 1:00-4:05pm	City/REMOTE	Nakaji, M	01-31 to 05-28	16
85575	Fully Online Course	City/WEB	Nakaji, M	01-31 to 05-28	16
	T 12:45-3:50pm	City/REMOTE	Nakaji, M	01-31 to 05-28	16
85576	Fully Online Course	City/WEB	Sottak, P	01-31 to 05-28	16
	W 5:00-7:35pm	City/REMOTE	Sottak, P	01-31 to 05-28	16
86343	Fully Online Course	Mesa/WEB	Pedersen, S	01-31 to 05-28	16
86344	Fully Online Course	Mesa/WEB	Styles, L	01-31 to 05-28	16
	TTh 8:30am-9:30am	Mesa/REMOTE	Styles, L	01-31 to 05-28	16
86345	Partially Online Course	Mesa/WEB	Styles, L	01-31 to 05-28	16
	W 11:10am-1:00pm	Mesa/K-107	Styles, L	01-31 to 05-28	16
<b>AMSL 121 * • American Sign Language Level II • 5 Units</b>					
85577	Fully Online Course	City/WEB	Nakaji, M	01-31 to 05-28	16
	W 9:35am-12:40pm	City/REMOTE	Nakaji, M	01-31 to 05-28	16
86346	Partially Online Course	Mesa/WEB	Styles, L	01-31 to 05-28	16
	W 1:10-3:00pm	Mesa/K-107	Styles, L	01-31 to 05-28	16
86347	Fully Online Course	Mesa/WEB	Sottak, P	01-31 to 05-28	16
	TTh 2:45-3:45pm	Mesa/REMOTE	Sottak, P	01-31 to 05-28	16
<b>AMSL 150 * • Introduction to Deaf Culture • 3 Units</b>					
82460	Fully Online Course	Mesa/WEB	Clary, W	01-31 to 05-28	16
82461	Fully Online Course	Mesa/WEB	Clary, W	04-04 to 05-28	8
82462	Fully Online Course	Mesa/WEB	Pedersen, S	04-04 to 05-28	8
82458	Fully Online Course	Mesa/WEB	Clary, W	01-03 to 01-29	4
82575	Fully Online Course	Mesa/WEB	Pedersen, S	01-03 to 01-29	4
<b>AMSL 155 * • Implications of Deafness • 3 Units</b>					
82463	Fully Online Course	Mesa/WEB	Staff	01-31 to 05-28	16
<b>AMSL 220 * • American Sign Language Level III • 5 Units</b>					
86322	T 5:00pm-7:35pm	City/REMOTE	Laubenthal, S	01-31 to 05-28	16
	Fully Online Course	City/WEB	Laubenthal, S	01-31 to 05-28	16
<b>AMSL 225 * • Introduction to Linguistics of American Sign Language • 3 Units</b>					
82465	Fully Online Course	Mesa/WEB	Frost, A	01-31 to 05-28	16
	W 3:00-4:25pm	Mesa/REMOTE	Frost, A	01-31 to 05-28	16
<b>AMSL 240 * • Interpretation II • 4 Units</b>					
82941	M 5:00-8:00pm	Mesa/K-107	Miner, A	01-31 to 05-28	16
	Partially Online Course	Mesa/WEB	Miner, A	01-31 to 05-28	16
<b>AMSL 276 * • Field Work in Interpretation • 3 Units</b>					
86349	Partially Online Course	Mesa/WEB	Miner, A	01-31 to 05-28	16
	T 5:00-6:00pm	Mesa/K-107	Miner, A	01-31 to 05-28	16
	Partially Online Course	Mesa/WEB	Brown, N	01-31 to 05-28	16
	T 5:00-6:00pm	Mesa/K-107	Brown, N	01-31 to 05-28	16

## ANTHROPOLOGY

CN	Online	Location	Instructor	Start/End Date	Weeks
<b>ANTH 102 ** • Introduction to Biological Anthropology • 3 Units</b>					
80042	Fully Online Course	City/WEB	O'Connor, J	01-31 to 05-28	16
80044	Fully Online Course	City/WEB	Staff	01-31 to 05-28	16
80045	Fully Online Course	City/WEB	Schoenberg, A	01-31 to 05-28	16
80046	Fully Online Course	City/WEB	Aguilar, J	01-31 to 05-28	16
80047	Fully Online Course	City/WEB	Aguilar, J	01-31 to 05-28	16
82231	Fully Online Course	Mesa/WEB	Guenther, C	01-31 to 05-28	16
82232	Fully Online Course	Mesa/WEB	Staff	01-31 to 05-28	16
82239	TTh 11:10am-12:35pm	Mesa/REMOTE	Martin, C	01-31 to 05-28	16
82529	TTh 12:45-2:10pm	Mesa/REMOTE	Martin, C	01-31 to 05-28	16
82574	Fully Online Course	Mesa/WEB	Hurst, B	01-31 to 05-28	16
82240	MW 12:45-2:10pm	Mesa/REMOTE	Staff	01-31 to 05-28	16
83165	TTh 9:35-11:00am	Mesa/REMOTE	Dinckan, G	01-31 to 05-28	16
83692	Fully Online Course	Mira/WEB	Young, S	01-31 to 05-28	16
83693	Fully Online Course	Mira/WEB	Kobari, S	01-31 to 05-28	16
83695	Fully Online Course	Mira/WEB	Young, S	01-31 to 05-28	16
83694	Fully Online Course	Mira/WEB	Kobari, S	01-31 to 03-26	8
80023	Fully Online Course	City/WEB	Randall, T	01-03 to 01-29	4
85145	Fully Online Course	City/WEB	Randall, T	01-03 to 01-29	4
86272	Fully Online Course	Mesa/WEB	Guenther, C	01-03 to 01-29	4
86101	Fully Online Course	Mira/WEB	Kobari, S	01-03 to 01-29	4
86103	Fully Online Course	Mira/WEB	Kobari, S	01-03 to 01-29	4
<b>ANTH 103 ** • Introduction to Cultural Anthropology • 3 Units</b>					
80050	Fully Online Course	City/WEB	Gross, G	01-31 to 05-28	16
80051	Fully Online Course	City/WEB	O'Connor, J	01-31 to 05-28	16
82244	Fully Online Course	Mesa/WEB	Staff	01-31 to 05-28	16
82248	TTh 12:45-2:10pm	Mesa/REMOTE	Guenther, C	01-31 to 05-28	16
85998	Fully Online Course	Mesa/WEB	Dinckan, G	01-31 to 05-28	16
83696	Fully Online Course	Mira/WEB	Gonzalez, L	01-31 to 05-28	16
83697	Fully Online Course	Mira/WEB	Andres, T	01-31 to 05-28	16
81086	Fully Online Course	City/WEB	Aguilar, J	04-04 to 05-28	8
83698	Fully Online Course	Mira/WEB	Andres, T	04-04 to 05-28	8
85146	Fully Online Course	City/WEB	Lacy, K	01-03 to 01-29	4
<b>ANTH 104 ** • Laboratory in Biological Anthropology • 1 Unit</b>					
80052	Fully Online Course	City/WEB	Lacy, K	01-31 to 05-28	16
80053	Fully Online Course	City/WEB	Lacy, K	01-31 to 05-28	16
80054	Fully Online Course	City/WEB	Lacy, K	01-31 to 05-28	16
81031	Fully Online Course	City/WEB	Schoenberg, A	01-31 to 05-28	16
83700	Fully Online Course	Mira/WEB	McKendricks, B	01-31 to 05-28	16
<b>ANTH 107 ** • Introduction to Archaeology • 3 Units</b>					
81087	Fully Online Course	City/WEB	Gross, G	04-04 to 05-28	8

## ARABIC

<b>ARAB 101 # • First Course in Arabic • 5 Units</b>					
80066	Fully Online Course	City/WEB	Qudeimat, Y	01-31 to 05-28	16
	M 6:00pm-9:05pm	City/REMOTE	Qudeimat, Y	01-31 to 05-28	16
80067	T 12:45pm-3:50pm	City/REMOTE	Toma, M	01-31 to 05-28	16
	Fully Online Course	City/WEB	Toma, M	01-31 to 05-28	16
85506	M 9:35am-12:50pm	City/REMOTE	Qudeimat, Y	01-31 to 05-28	16
	Fully Online Course	City/WEB	Qudeimat, Y	01-31 to 05-28	16
<b>ARAB 102 ** • Second Course in Arabic • 5 Units</b>					
85507	W 6:00-9:10pm	City/REMOTE	Toma, M	01-31 to 05-28	16
	Fully Online Course	City/WEB	Toma, M	01-31 to 05-28	16



During District declared emergencies, Partially Online Courses may be changed to an online format. In the event that the course location changes, students will be notified.

Please visit <http://schedule.sdccd.edu/> to confirm class meeting details and technology requirements.

**SPRING 2022 • [www.sdccd.edu/online](http://www.sdccd.edu/online)**

# ONLINE CLASSES AT A GLANCE

Check for additional course details online at <http://schedule.sdccd.edu> before enrolling.

## ARCHITECTURE

CN	Online	Location	Instructor	Start/End Date	Weeks
<b>ARCH 107 • Revit • 3 Units</b>					
82374	Fully Online Course	Mesa/WEB	Manckia, J	01-31 to 05-28	16
		Mesa/WEB	Fender, R	01-31 to 05-28	16
<b>ARCH 112 * • AutoCAD • 3 Units</b>					
82330	Fully Online Course	Mesa/WEB	Mapes, N	01-31 to 05-28	16
<b>ARCH 226 * • Architectural Theory • 3 Units</b>					
82297	TTh 10:00-11:25am	Mesa/REMOTE	Strona, C	01-31 to 05-28	16

## ART – FINE ART

<b>ARTF 100 ** • Art Orientation • 3 Units</b>					
80071	Fully Online Course	City/WEB	Staff	01-31 to 05-28	16
82370	Fully Online Course	Mesa/WEB	Taylor, C	01-31 to 05-28	16
82372	Fully Online Course	Mesa/WEB	Chavez, P	01-31 to 05-28	16
82555	Fully Online Course	Mesa/WEB	Hoeger, L	01-31 to 05-28	16
82556	Fully Online Course	Mesa/WEB	Staff	01-31 to 05-28	16
82961	Fully Online Course	Mesa/WEB	Curry, M	01-31 to 05-28	16
86787	Fully Online Course	Mesa/WEB	Wascher, S	01-31 to 05-28	16
83381	Fully Online Course	Mira/WEB	Rainbolt, K	01-31 to 05-28	16
84082	Fully Online Course	Mira/WEB	Montano, O	01-31 to 05-28	16
84083	Fully Online Course	Mira/WEB	Staff	01-31 to 05-28	16
85328	Fully Online Course	Mira/WEB	Staff	01-31 to 05-28	16
83364	Fully Online Course	Mira/WEB	McCamby, J	01-31 to 03-26	8
83366	Fully Online Course	Mira/WEB	Alley, J	01-31 to 03-26	8
83378	Fully Online Course	Mira/WEB	Alley, J	01-31 to 03-26	8
83382	Fully Online Course	Mira/WEB	Alley, J	01-31 to 03-26	8
84084	Fully Online Course	Mira/WEB	Morris, M	04-04 to 05-28	8
85326	Fully Online Course	Mira/WEB	Eggleton, J	04-04 to 05-28	8
85327	Fully Online Course	Mira/WEB	Morris, M	04-04 to 05-28	8
82489	Fully Online Course	Mesa/WEB	Rogers, D	01-03 to 01-29	4
86085	Fully Online Course	Mira/WEB	McCamby, J	01-03 to 01-29	4
86086	Fully Online Course	Mira/WEB	McCamby, J	01-03 to 01-29	4
86087	Fully Online Course	Mira/WEB	Alley, J	01-03 to 01-29	4
86089	Fully Online Course	Mira/WEB	Alley, J	01-03 to 01-29	4
86090	Fully Online Course	Mira/WEB	Montano, O	01-03 to 01-29	4

<b>ARTF 104 ** • Artists and Designers Today • 3 Units</b>					
80175	Fully Online Course	City/WEB	Delgado, A	01-31 to 05-28	16
	TTh 11:10am-12:35pm	City/REMOTE	Delgado, A	01-31 to 05-28	16

<b>ARTF 106 ** • Art of the United States: Colonial to Modern Period • 3 Units</b>					
82373	Fully Online Course	Mesa/WEB	Rogers, D	01-31 to 05-28	16

<b>ARTF 107 ** • Contemporary Art • 3 Units</b>					
82376	Fully Online Course	Mesa/WEB	Lewis-Sanchez, E	01-31 to 05-28	16
82486	Fully Online Course	Mesa/WEB	Smulevitz, C	01-03 to 01-29	4

<b>ARTF 109 ** • Modern Art • 3 Units</b>					
82378	Fully Online Course	Mesa/WEB	Smulevitz, C	04-04 to 05-28	8
82379	Fully Online Course	Mesa/WEB	Smulevitz, C	01-31 to 05-28	16

<b>ARTF 110 ** • Art History: Prehistoric to Gothic • 3 Units</b>					
82571	Fully Online Course	Mesa/WEB	Dailard, D	01-31 to 05-28	16
82964	Fully Online Course	Mesa/WEB	Staff	01-31 to 05-28	16
82488	Fully Online Course	Mesa/WEB	Rogers, D	01-03 to 01-29	4

## ART – FINE ART *continued*

<b>ARTF 111 ** • Art History: Renaissance to Modern • 3 Units</b>					
80076	Fully Online Course	City/WEB	Staff	01-31 to 05-28	16
82380	Fully Online Course	Mesa/WEB	Paul, A	01-31 to 05-28	16
82381	Fully Online Course	Mesa/WEB	Smulevitz, C	01-31 to 05-28	16
82991	Fully Online Course	Mesa/WEB	Hesser, M	01-31 to 05-28	16

<b>ARTF 113 ** • Arts of Africa, Oceania, and the Americas • 3 Units</b>					
84087	Fully Online Course	Mira/WEB	Morris, M	01-31 to 03-26	8

<b>ARTF 120 ** • Native American Art • 3 Units</b>					
86353	Fully Online Course	Mesa/WEB	Rogers, D	01-31 to 05-28	16

<b>ARTF 125 ** • Art History: Arts of the Asian Continent • 3 Units</b>					
82382	Fully Online Course	Mesa/WEB	Rogers, D	01-31 to 05-28	16

<b>ARTF 150A ** • Two-Dimensional Design • 3 Units</b>					
82383	Fully Online Course	Mesa/WEB	Hutton, L	01-31 to 05-28	16
82384	Fully Online Course	Mesa/WEB	Laris, G	01-31 to 05-28	16
86786	Fully Online Course	Mesa/WEB	Laris, S	01-31 to 05-28	16
82967	Fully Online Course	Mesa/WEB	Wascher, S	01-31 to 05-28	16
82481	Fully Online Course	Mesa/WEB	Laris, G	01-03 to 01-29	4

<b>ARTF 152 ** • Color Theory • 3 Units</b>					
86607	Partially Online Course	Mesa/WEB	Paul, A	01-31 to 05-28	16
	T 9:30am-12:40pm	Mesa/FA-305	Paul, A	01-31 to 05-28	16

<b>ARTF 155A ** • Freehand Drawing I • 3 Units</b>					
82425	Fully Online Course	Mesa/WEB	Sanchez, R	01-31 to 05-28	16
82426	TTh 12:50-3:50pm	Mesa/REMOTE	Sexton, B	01-31 to 05-28	16
82427	TTh 9:00am-12:00pm	Mesa/REMOTE	Sexton, B	01-31 to 05-28	16
82428	Fully Online Course	Mesa/WEB	Laris, G	01-31 to 05-28	16
		Mesa/WEB	Ferreria, C	01-31 to 05-28	16
82980	Fully Online Course	Mesa/WEB	Sanchez, R	01-31 to 05-28	16
85365	Fully Online Course	Mira/WEB	McCamby, J	01-31 to 05-28	16

<b>ARTF 155B ** • Freehand Drawing II • 3 Units</b>					
82430	Fully Online Course	Mesa/WEB	Laris, G	01-31 to 05-28	16
83424	Fully Online Course	Mira/WEB	McCamby, J	01-31 to 05-28	16

<b>ARTF 163 * • Art Museum/Gallery Internship • 4 Units</b>					
82435	Fully Online Course	Mesa/WEB	Moctezuma, A	01-31 to 05-28	16

<b>ARTF 188 * • Women and Gender in Photography • 3 Units</b>					
82440	Fully Online Course	Mesa/WEB	Ramirez, J	01-31 to 05-28	16

<b>ARTF 191 * • Cultural Influences on Photography • 3 Units</b>					
82448	Fully Online Course	Mesa/WEB	Ramirez, J	01-31 to 05-28	16

<b>ARTF 194 * • Critical Photography • 3 Units</b>					
82969	Fully Online Course	Mesa/WEB	Ferreria, C	01-31 to 05-28	16

<b>ARTF 233 ** • Introduction to Digital Photographic Imaging • 3 Units</b>					
86516	Fully Online Course	Mesa/WEB	Chavez, P	01-31 to 05-28	16

<b>ARTF 260 ** • Studio Art Studies • 3 Units</b>					
82438	F 9:00-11:50am	Mesa/REMOTE	Staff	01-31 to 05-28	16
	F 12:20-3:40pm	Mesa/REMOTE	Staff	01-31 to 05-28	16
82439	MW 6:00-9:05pm	Mesa/REMOTE	Staff	01-31 to 05-28	16
83020	Fully Online Course	Mesa/WEB	Staff	01-31 to 05-28	16

\* Prerequisite, corequisite, advisory or limitation on enrollment  
# Pass/No Pass available ## Pass/No Pass Only

SAN DIEGO CITY COLLEGE  
SAN DIEGO MESACOLLEGE  
SAN DIEGO MIRAMAR COLLEGE

# ONLINE CLASSES AT A GLANCE

Check for additional course details online at <http://schedule.sdccd.edu> before enrolling.

## ART – GRAPHIC DESIGN

CN	Online	Location	Instructor	Start/End Date	Weeks
<b>ARTG 100 • Basic Graphic Design • 3 Units</b>					
80216	Fully Online Course	City/WEB	Singer, M	01-31 to 05-28	16
80218	Fully Online Course	City/WEB	Singer, M	01-31 to 05-28	16
80732	Fully Online Course	City/WEB	Hawkins, A	01-31 to 05-28	16
<b>ARTG 106 * • Typography • 3 Units</b>					
80220	Fully Online Course	City/WEB	Bowman, J	01-31 to 05-28	16
80222	Fully Online Course	City/WEB	Fulton, C	01-31 to 05-28	16
80223	Fully Online Course	City/WEB	Bacon, S	01-31 to 05-28	16
<b>ARTG 118 • Graphic Design History • 3 Units</b>					
80658	Fully Online Course	City/WEB	Lopez, C	01-31 to 05-28	16
80657	Fully Online Course	City/WEB	Lopez, C	01-31 to 03-26	8
80700	Fully Online Course	City/WEB	Lopez, C	04-04 to 05-28	8
<b>ARTG 120 * • Illustration • 3 Units</b>					
80235	MW 9:35am-12:45pm	City/AH-406	Turney, M	01-31 to 05-28	16
	Partially Online Course	City/WEB	Turney, M	01-31 to 05-28	16
<b>ARTG 124 * • Page Layout • 3 Units</b>					
80237	Fully Online Course	City/WEB	Prairie, B	01-31 to 05-28	16
	MW 1:00pm-4:10pm	City/REMOTE	Prairie, B	01-31 to 05-28	16
<b>ARTG 125 * • Digital Media • 3 Units</b>					
80238	Fully Online Course	City/WEB	Warren, J	01-31 to 05-28	16
80239	Fully Online Course	City/WEB	Warren, J	01-31 to 05-28	16
		City/WEB	Hawkins, A	01-31 to 05-28	16
<b>ARTG 133 * • Logo and Packaging • 3 Units</b>					
80241	Partially Online Course	City/WEB	Prairie, B	01-31 to 05-28	16
	Partially Online Course	City/WEB	Lopez, C	01-31 to 05-28	16
	TTh 1:00pm-4:05pm	City/AH-401	Prairie, B	01-31 to 05-28	16
	TTh 1:00pm-4:05pm	City/AH-401	Lopez, C	01-31 to 05-28	16
81060	MW 6:00pm-9:10pm	City/REMOTE	Prairie, B	01-31 to 05-28	16
<b>ARTG 143 * • Interaction Design I • 3 Units</b>					
85341	TTh 9:35am-12:40pm	City/AH-402	Staff	01-31 to 05-28	16
	Partially Online Course	City/WEB	Staff	01-31 to 05-28	16
<b>ARTG 148B * • Portfolio B • 3 Units</b>					
81018	TTh 9:35am-12:45pm	City/REMOTE	Prairie, B	01-31 to 05-28	16
	TTh 9:35am-12:45pm	City/REMOTE	Bacon, S	01-31 to 05-28	16
<b>ARTG 153 * • Interaction Design II • 3 Units</b>					
80699	Partially Online Course	City/WEB	Wilson, K	01-31 to 05-28	16
	MW 6:00-9:10pm	City/AH-402	Wilson, K	01-31 to 05-28	16
<b>ARTG 173 * • Interaction Design IV • 3 Units</b>					
85342	Partially Online Course	City/WEB	Staff	01-31 to 05-28	16
	MW 1:00-4:10pm	City/AH-402	Staff	01-31 to 05-28	16
<b>ARTG 174A ** • Book Arts I • 3 Units</b>					
80645	Partially Online Course	City/WEB	Singer, M	01-31 to 05-28	16
	Th 1:00-5:30pm	City/AH-407	Singer, M	01-31 to 05-28	16

## ASTRONOMY

<b>ASTR 101 # • Descriptive Astronomy • 3 Units</b>					
80185	Fully Online Course	City/WEB	Levy, L	01-31 to 05-28	16
80186	Fully Online Course	City/WEB	Levy, L	01-31 to 05-28	16
80187	Fully Online Course	City/WEB	Scappaticci, G	01-31 to 05-28	16

## ASTRONOMY *continued*

CN	Online	Location	Instructor	Start/End Date	Weeks
80188	Fully Online Course	City/WEB	Scappaticci, G	01-31 to 05-28	16
82293	Fully Online Course	Mesa/WEB	Colby, S	01-31 to 05-28	16
82295	Fully Online Course	Mesa/WEB	Sadjadi, S	01-31 to 05-28	16
83577	Fully Online Course	Mira/WEB	Hughes, B	01-31 to 05-28	16
83579	Fully Online Course	Mira/WEB	Hughes, B	04-04 to 05-28	8
<b>ASTR 102 # • Exploring The Solar System And Life Beyond The Earth • 3 Units</b>					
82998	Fully Online Course	Mesa/WEB	Coleman, D	01-31 to 05-28	16
<b>ASTR 111 ** • Astronomy Laboratory • 1 Unit</b>					
80189	Fully Online Course	City/WEB	Will, L	01-31 to 05-28	16
80190	Fully Online Course	City/WEB	Will, L	01-31 to 05-28	16

## AVIATION

<b>AVIA 101 * • Private Pilot Ground School • 3 Units</b>					
84129	Fully Online Course	Mira/WEB	Staff	01-31 to 05-28	16
84130	Fully Online Course	Mira/WEB	Staff	01-31 to 05-28	16
<b>AVIA 105 * • Introduction to Aviation and Aerospace • 3 Units</b>					
84142	Fully Online Course	Mira/WEB	Staff	01-31 to 05-28	16
<b>AVIA 125 * • Aviation and Airport Management • 3 Units</b>					
84133	Fully Online Course	Mira/WEB	Staff	01-31 to 05-28	16
<b>AVIA 133 * • Human Factors in Aviation • 3 Units</b>					
84134	Fully Online Course	Mira/WEB	Staff	01-31 to 05-28	16
<b>AVIA 151 * • Helicopter Ground School • 3 Units</b>					
84143	Fully Online Course	Mira/WEB	Staff	01-31 to 05-28	16

## BANKING AND FINANCE

<b>BANK 100 * • Introduction to Financial Services • 3 Units</b>					
83842	Fully Online Course	Mira/WEB	Wilhelm, D	01-31 to 05-28	16
<b>BANK 103 ** • Introduction to Investments • 3 Units</b>					
83786	Fully Online Course	Mira/WEB	Wilhelm, D	01-31 to 05-28	16
84263	Fully Online Course	Mira/WEB	Wilhelm, D	01-31 to 05-28	16

## BIOLOGICAL SCIENCES

<b>BIOL 101 ** • Issues in Environmental Science &amp; Sustainability • 4 Units</b>					
81000	TTh 10:00am-11:00am	City/REMOTE	Rempala, E	01-31 to 05-28	16
	Fully Online Course	City/WEB	Rempala, E	01-31 to 05-28	16
81002	Fully Online Course	City/WEB	Rempala, E	01-31 to 05-28	16
	TTh 10:00am-11:00am	City/REMOTE	Rempala, E	01-31 to 05-28	16
81003	TTh 5:20pm-6:20pm	City/REMOTE	Rempala, E	01-31 to 05-28	16
	Fully Online Course	City/WEB	Rempala, E	01-31 to 05-28	16
<b>BIOL 107 * • General Biology-Lecture and Laboratory • 4 Units</b>					
80022	Fully Online Course	City/WEB	Gekakis, N	01-31 to 05-28	16
	T 9:35am-11:00am	City/REMOTE	Gekakis, N	01-31 to 05-28	16
80024	Fully Online Course	City/WEB	Gekakis, N	01-31 to 05-28	16
	T 11:10am-12:35pm	City/REMOTE	Gekakis, N	01-31 to 05-28	16



During District declared emergencies, Partially Online Courses may be changed to an online format. In the event that the course location changes, students will be notified.

Please visit <http://schedule.sdccd.edu/> to confirm class meeting details and technology requirements.

SPRING 2022 • [www.sdccd.edu/online](http://www.sdccd.edu/online)



# ONLINE CLASSES AT A GLANCE

Check for additional course details online at <http://schedule.sdccd.edu> before enrolling.

## BIOLOGICAL SCIENCES *continued*

CN	Online	Location	Instructor	Start/End Date	Weeks
80025	TTh 9:35am-10:45am	City/REMOTE	Kurz-Sherman, S	01-31 to 05-28	16
	Fully Online Course	City/WEB	Kurz-Sherman, S	01-31 to 05-28	16
80027	TTh 11:10am-12:20pm	City/REMOTE	Kurz-Sherman, S	01-31 to 05-28	16
	Fully Online Course	City/WEB	Kurz-Sherman, S	01-31 to 05-28	16
80028	Fully Online Course	City/WEB	Nouraini, S	01-31 to 05-28	16
	MW 9:35am-11:00am	City/REMOTE	Nouraini, S	01-31 to 05-28	16
80029	Fully Online Course	City/WEB	Nouraini, S	01-31 to 05-28	16
	MW 9:35am-11:00am	City/REMOTE	Nouraini, S	01-31 to 05-28	16
80041	Fully Online Course	City/WEB	Saluja, P	01-31 to 05-28	16
	T 5:20pm-6:30pm	City/REMOTE	Saluja, P	01-31 to 05-28	16
80043	Fully Online Course	City/WEB	Saluja, P	01-31 to 05-28	16
	Th 5:20pm-6:30pm	City/REMOTE	Saluja, P	01-31 to 05-28	16
80048	TTh 5:20pm-6:45pm	City/REMOTE	Ongkeko, R	01-31 to 05-28	16
	Fully Online Course	City/WEB	Ongkeko, R	01-31 to 05-28	16
80049	Fully Online Course	City/WEB	Ongkeko, R	01-31 to 05-28	16
	TTh 5:20pm-6:45pm	City/REMOTE	Ongkeko, R	01-31 to 05-28	16
80687	Fully Online Course	City/WEB	Gumanovskaya, M	01-31 to 05-28	16
	TTh 11:10am-1:00pm	City/REMOTE	Gumanovskaya, M	01-31 to 05-28	16
80688	Fully Online Course	City/WEB	Gumanovskaya, M	01-31 to 05-28	16
	TTh 11:10am-1:00pm	City/REMOTE	Gumanovskaya, M	01-31 to 05-28	16
83749	F 9:35am-12:45pm	Mira/SS-100	Staff	01-31 to 05-28	16
	Partially Online Course	Mira/WEB	Staff	01-31 to 05-28	16
83750	F 1:45-4:55pm	Mira/SS-100	Staff	01-31 to 05-28	16
	Partially Online Course	Mira/WEB	Staff	01-31 to 05-28	16

### BIOL 110 \*# • Introduction to Oceanography • 3 Units

82005	Fully Online Course	Mesa/WEB	Detwiler, P	01-31 to 05-28	16
-------	---------------------	----------	-------------	----------------	----

### BIOL 115 \* • Marine Biology • 4 Units

83751	MW 1:00-4:10pm	Mira/REMOTE	Staff	01-31 to 05-28	16
-------	----------------	-------------	-------	----------------	----

### BIOL 130 \*# • Human Heredity • 3 Units

83731	Fully Online Course	Mira/WEB	Staff	01-31 to 05-28	16
83862	Fully Online Course	Mira/WEB	Staff	01-03 to 01-29	4

### BIOL 136 \* • Quality and Regulatory Practices in Biotechnology • 3 Units

85614	Fully Online Course	Mira/WEB	Bowers-Gentry, R	01-31 to 05-28	16
-------	---------------------	----------	------------------	----------------	----

### BIOL 180 \*# • Plants and People • 3 Units

86450	Fully Online Course	City/WEB	VanMeter, K	01-31 to 05-28	16
	M 5:20pm-6:45pm	City/REMOTE	VanMeter, K	01-31 to 05-28	16

### BIOL 205 \* • General Microbiology • 5 Units

80065	T 8:00-9:30am	City/REMOTE	Hawkins, S	01-31 to 05-28	16
	Fully Online Course	City/WEB	Hawkins, S	01-31 to 05-28	16
80069	Fully Online Course	City/WEB	Hawkins, S	01-31 to 05-28	16
	Th 9:35-11:00am	City/REMOTE	Hawkins, S	01-31 to 05-28	16
86411	Fully Online Course	City/WEB	Leboffe, M	01-31 to 05-28	16
	MW 8:00-9:25am	City/REMOTE	Leboffe, M	01-31 to 05-28	16

### BIOL 210B \*# • Introduction to the Biological Sciences II • 4 Units

86416	Fully Online Course	City/WEB	Jagnandan, K	01-31 to 05-28	16
	T 10:00-11:00am	City/REMOTE	Jagnandan, K	01-31 to 05-28	16

### BIOL 230 \* • Human Anatomy • 4 Units

80055	Fully Online Course	City/WEB	Chambers, J	01-31 to 05-28	16
	MW 8:00-10:30am	City/REMOTE	Chambers, J	01-31 to 05-28	16
80056	Fully Online Course	City/WEB	Chambers, J	01-31 to 05-28	16
	TTh 8:00-10:30am	City/REMOTE	Chambers, J	01-31 to 05-28	16
80058	Fully Online Course	City/WEB	Osborne, P	01-31 to 05-28	16

## BIOLOGICAL SCIENCES *continued*

CN	Online	Location	Instructor	Start/End Date	Weeks
81041	Fully Online Course	City/WEB	Lavy Mazor, M	01-31 to 05-28	16
	MW 9:35-11:35am	City/REMOTE	Lavy Mazor, M	01-31 to 05-28	16
81042	TTh 5:20pm-9:35pm	City/REMOTE	Kinseth, M	01-31 to 05-28	16
86445	Fully Online Course	City/WEB	Strauss, J	01-31 to 05-28	16

### BIOL 235 \*# • Human Physiology • 4 Units

80079	Fully Online Course	City/WEB	Jagnandan, K	01-31 to 05-28	16
80083	Fully Online Course	City/WEB	Jagnandan, K	01-31 to 05-28	16
80086	Fully Online Course	City/WEB	Staff	01-31 to 05-28	16
	TTh 11:10am-12:35pm	City/REMOTE	Staff	01-31 to 05-28	16
80088	Fully Online Course	City/WEB	Staff	01-31 to 05-28	16
	TTh 11:10am-12:35pm	City/REMOTE	Staff	01-31 to 05-28	16
80090	Fully Online Course	City/WEB	Matz, S	01-31 to 05-28	16
	MW 5:20pm-6:45pm	City/REMOTE	Matz, S	01-31 to 05-28	16
80091	MW 5:20pm-6:45pm	City/REMOTE	Matz, S	01-31 to 05-28	16
	Fully Online Course	City/WEB	Matz, S	01-31 to 05-28	16

## BLACK STUDIES

### BLAS 100 \*# • Introduction to Black Studies • 3 Units

80059	Fully Online Course	City/WEB	Spearman, A	01-31 to 05-28	16
82083	Fully Online Course	Mesa/WEB	Katungi, C	01-31 to 05-28	16

### BLAS 104 \*# • Black Psychology • 3 Units

80060	Fully Online Course	City/WEB	Tesfamariam, A	01-31 to 05-28	16
85862	Fully Online Course	Mesa/WEB	Mayasa, T	02-28 to 05-28	12

### BLAS 110 \*# • African American Art • 3 Units

82085	Fully Online Course	Mesa/WEB	Rogers, D	01-31 to 05-28	16
-------	---------------------	----------	-----------	----------------	----

### BLAS 116 \*# • Contemporary Social Problems from a Black Perspective • 3 Units

80061	Fully Online Course	City/WEB	Merritt, A	01-31 to 05-28	16
-------	---------------------	----------	------------	----------------	----

### BLAS 120 \*# • Black Music • 3 Units

80062	TTh 2:20-3:45pm	City/REMOTE	Anderson, K	01-31 to 05-28	16
-------	-----------------	-------------	-------------	----------------	----

### BLAS 130 \*# • The Black Family • 3 Units

82093	Fully Online Course	Mesa/WEB	Katungi, N	01-31 to 05-28	16
81129	Fully Online Course	City/WEB	Austin, M	04-04 to 05-28	8

### BLAS 135 \*# • Introduction to Black Politics • 3 Units

80063	Fully Online Course	City/WEB	Spearman, A	01-31 to 05-28	16
-------	---------------------	----------	-------------	----------------	----

### BLAS 140A \*# • History of the U.S., Black Perspectives • 3 Units

85867	Fully Online Course	Mesa/WEB	Merritt, A	01-31 to 05-28	16
83253	Fully Online Course	Mira/WEB	Staff	01-31 to 05-28	16
83254	Fully Online Course	Mira/WEB	Staff	01-31 to 05-28	16
80074	Fully Online Course	City/WEB	Tesfamariam, A	01-31 to 03-26	8
82097	Fully Online Course	Mesa/WEB	Katungi, C	01-31 to 03-26	8
82424	Fully Online Course	Mesa/WEB	Katungi, C	04-04 to 05-28	8
80674	Fully Online Course	City/WEB	Tesfamariam, A	01-03 to 01-29	4
82221	Fully Online Course	Mesa/WEB	Merritt, A	01-03 to 01-29	4

### BLAS 140B \*# • History of the U.S., Black Perspectives • 3 Units

80077	Fully Online Course	City/WEB	Tesfamariam, A	01-31 to 05-28	16
82099	Partially Online Course	Mesa/WEB	Mayasa, T	01-31 to 05-28	16
	M 11:10am-12:35pm	Mesa/G-105	Mayasa, T	01-31 to 05-28	16
82101	Th 8:00am-9:25am	Mesa/G-105	Katungi, C	01-31 to 05-28	16
	Partially Online Course	Mesa/WEB	Katungi, C	01-31 to 05-28	16

\* Prerequisite, corequisite, advisory or limitation on enrollment  
# Pass/No Pass available ## Pass/No Pass Only

SAN DIEGO CITY COLLEGE  
SAN DIEGO MESA COLLEGE  
SAN DIEGO MIRAMAR COLLEGE

# ONLINE CLASSES AT A GLANCE

Check for additional course details online at <http://schedule.sdccd.edu> before enrolling.

## BLACK STUDIES *continued*

CN	Online	Location	Instructor	Start/End Date	Weeks
82104	Fully Online Course	Mesa/WEB	Odom, M	01-31 to 05-28	16
83198	Fully Online Course	Mesa/WEB	Odom, M	01-31 to 03-26	8
85869	Fully Online Course	Mesa/WEB	Mayasa, T	04-04 to 05-28	8
80670	Fully Online Course	City/WEB	Tesfamariam, A	04-04 to 05-28	8
82224	Fully Online Course	Mesa/WEB	Odom, M	01-03 to 01-29	4

### BLAS 145B \*\* • Introduction to African History • 3 Units

80082	Fully Online Course	City/WEB	Merritt, A	01-31 to 05-28	16
-------	---------------------	----------	------------	----------------	----

### BLAS 150 \* • Black Women in Literature, Film and the Media • 3 Units

82107	W 6:35-9:45pm	Mesa/REMOTE	Johnson, P	01-31 to 05-28	16
-------	---------------	-------------	------------	----------------	----

### BLAS 155 \*\* • African American Literature • 3 Units

80084	Fully Online Course	City/WEB	Watson, D	01-31 to 05-28	16
-------	---------------------	----------	-----------	----------------	----

82108	Fully Online Course	Mesa/WEB	Ford, T	01-31 to 05-28	16
-------	---------------------	----------	---------	----------------	----

### BLAS 175 \*\* • Psycho-History of Racism and Sexism • 3 Units

82938	T 6:00-9:10pm	Mesa/REMOTE	Lewis, S	01-31 to 05-28	16
-------	---------------	-------------	----------	----------------	----

## BUSINESS

### BUSE 92 \* • Introduction to Business Communication • 3 Units

86405	Fully Online Course	City/WEB	Brady, L	04-04 to 05-28	8
-------	---------------------	----------	----------	----------------	---

86406	Fully Online Course	City/WEB	Lamuraglia, R	02-07 to 04-09	8
-------	---------------------	----------	---------------	----------------	---

### BUSE 100 \* • Introduction to Business • 3 Units

81310	Fully Online Course	Mesa/WEB	Shapiro, L	01-31 to 05-28	16
-------	---------------------	----------	------------	----------------	----

81311	Fully Online Course	Mesa/WEB	Rattner, M	01-31 to 05-28	16
-------	---------------------	----------	------------	----------------	----

81312	Fully Online Course	Mesa/WEB	Rattner, M	01-31 to 05-28	16
-------	---------------------	----------	------------	----------------	----

81342	Fully Online Course	Mesa/WEB	Rattner, M	01-31 to 05-28	16
-------	---------------------	----------	------------	----------------	----

81350	Partially Online Course	Mesa/WEB	Horner, A	01-31 to 05-28	16
-------	-------------------------	----------	-----------	----------------	----

	Th 11:10am-12:25pm	Mesa/BT-101	Horner, A	01-31 to 05-28	16
--	--------------------	-------------	-----------	----------------	----

81351	Partially Online Course	Mesa/WEB	Horner, A	01-31 to 05-28	16
-------	-------------------------	----------	-----------	----------------	----

	Th 12:35-2:10pm	Mesa/BT-101	Horner, A	01-31 to 05-28	16
--	-----------------	-------------	-----------	----------------	----

84094	Fully Online Course	Mira/WEB	Staff	01-31 to 05-28	16
-------	---------------------	----------	-------	----------------	----

80343	Fully Online Course	City/WEB	Staff	03-21 to 05-28	9
-------	---------------------	----------	-------	----------------	---

80340	Fully Online Course	City/WEB	Staff	04-04 to 05-28	8
-------	---------------------	----------	-------	----------------	---

80739	Fully Online Course	City/WEB	Staff	01-31 to 03-26	8
-------	---------------------	----------	-------	----------------	---

83807	Fully Online Course	Mira/WEB	Hertz, T	01-31 to 03-26	8
-------	---------------------	----------	----------	----------------	---

83808	Fully Online Course	Mira/WEB	Staff	04-04 to 05-28	8
-------	---------------------	----------	-------	----------------	---

80341	Fully Online Course	City/WEB	Staff	01-03 to 01-29	4
-------	---------------------	----------	-------	----------------	---

### BUSE 101 \* • Business Mathematics • 3 Units

83810	Fully Online Course	Mira/WEB	Staff	01-31 to 05-28	16
-------	---------------------	----------	-------	----------------	----

83981	Fully Online Course	Mira/WEB	Staff	01-31 to 05-28	16
-------	---------------------	----------	-------	----------------	----

80704	Fully Online Course	City/WEB	Brady, L	02-28 to 05-28	12
-------	---------------------	----------	----------	----------------	----

80877	Fully Online Course	City/WEB	Brady, L	03-21 to 05-28	9
-------	---------------------	----------	----------	----------------	---

80879	Fully Online Course	City/WEB	Brady, L	01-03 to 01-29	4
-------	---------------------	----------	----------	----------------	---

### BUSE 102 • Introduction to Customer Service • 3 Units

80346	Fully Online Course	City/WEB	Corpron, R	04-04 to 05-28	8
-------	---------------------	----------	------------	----------------	---

### BUSE 115 \* • Statistics for Business • 3 Units

81353	Fully Online Course	Mesa/WEB	Gordon, R	01-31 to 05-28	16
-------	---------------------	----------	-----------	----------------	----

82954	Fully Online Course	Mesa/WEB	Gordon, R	01-31 to 05-28	16
-------	---------------------	----------	-----------	----------------	----

83844	Fully Online Course	Mira/WEB	Staff	01-31 to 05-28	16
-------	---------------------	----------	-------	----------------	----

84096	Fully Online Course	Mira/WEB	Staff	01-31 to 05-28	16
-------	---------------------	----------	-------	----------------	----

## BUSINESS *continued*

CN	Online	Location	Instructor	Start/End Date	Weeks
----	--------	----------	------------	----------------	-------

### BUSE 119 \* • Business Communications • 3 Units

81354	Fully Online Course	Mesa/WEB	Hertel, R	01-31 to 05-28	16
-------	---------------------	----------	-----------	----------------	----

81355	Fully Online Course	Mesa/WEB	Horner, A	04-04 to 05-28	8
-------	---------------------	----------	-----------	----------------	---

81356	Partially Online Course	Mesa/WEB	Shapiro, L	01-31 to 05-28	16
-------	-------------------------	----------	------------	----------------	----

	T 9:35am-11:00am	Mesa/BT-107	Shapiro, L	01-31 to 05-28	16
--	------------------	-------------	------------	----------------	----

81357	Partially Online Course	Mesa/WEB	Shapiro, L	01-31 to 05-28	16
-------	-------------------------	----------	------------	----------------	----

	T 11:10am-12:35pm	Mesa/BT-107	Shapiro, L	01-31 to 05-28	16
--	-------------------	-------------	------------	----------------	----

81358	Fully Online Course	Mesa/WEB	Shapiro, L	01-31 to 05-28	16
-------	---------------------	----------	------------	----------------	----

81359	Fully Online Course	Mesa/WEB	Eskew, H	01-31 to 05-28	16
-------	---------------------	----------	----------	----------------	----

81360	Fully Online Course	Mesa/WEB	Horner, A	01-31 to 05-28	16
-------	---------------------	----------	-----------	----------------	----

82580	Fully Online Course	Mesa/WEB	Hertel, R	01-31 to 05-28	16
-------	---------------------	----------	-----------	----------------	----

83845	Fully Online Course	Mira/WEB	Staff	01-31 to 05-28	16
-------	---------------------	----------	-------	----------------	----

80353	Fully Online Course	City/WEB	Staff	01-31 to 03-26	8
-------	---------------------	----------	-------	----------------	---

80357	Fully Online Course	City/WEB	Brady, L	04-04 to 05-28	8
-------	---------------------	----------	----------	----------------	---

81355	Fully Online Course	Mesa/WEB	Horner, A	04-04 to 05-28	8
-------	---------------------	----------	-----------	----------------	---

81361	Fully Online Course	Mesa/WEB	Staff	01-31 to 03-26	8
-------	---------------------	----------	-------	----------------	---

83815	Fully Online Course	Mira/WEB	Staff	04-04 to 05-28	8
-------	---------------------	----------	-------	----------------	---

84098	Fully Online Course	Mira/WEB	Staff	01-31 to 03-26	8
-------	---------------------	----------	-------	----------------	---

80353	Fully Online Course	City/WEB	Brady, L	01-03 to 01-29	4
-------	---------------------	----------	----------	----------------	---

82066	Fully Online Course	Mesa/WEB	Shapiro, L	01-03 to 01-29	4
-------	---------------------	----------	------------	----------------	---

82067	Fully Online Course	Mesa/WEB	Eskew, H	01-03 to 01-29	4
-------	---------------------	----------	----------	----------------	---

83105	Fully Online Course	Mesa/WEB	Horner, A	01-03 to 01-29	4
-------	---------------------	----------	-----------	----------------	---

### BUSE 120 \* • Principles of Money Management • 3 Units

81362	Fully Online Course	Mesa/WEB	Eskew, H	01-31 to 05-28	16
-------	---------------------	----------	----------	----------------	----

83816	Fully Online Course	Mira/WEB	Short, D	01-31 to 05-28	16
-------	---------------------	----------	----------	----------------	----

84099	Fully Online Course	Mira/WEB	Staff	01-31 to 05-28	16
-------	---------------------	----------	-------	----------------	----

80368	Fully Online Course	City/WEB	Staff	04-04 to 05-28	8
-------	---------------------	----------	-------	----------------	---

81113	Fully Online Course	City/WEB	Corpron, R	01-03 to 01-29	4
-------	---------------------	----------	------------	----------------	---

### BUSE 127 \* • Social Media for Business • 3 Units

82821	Fully Online Course	Mesa/WEB	Horner, A	01-31 to 03-26	8
-------	---------------------	----------	-----------	----------------	---

82986	Fully Online Course	Mesa/WEB	Horner, A	04-04 to 05-28	8
-------	---------------------	----------	-----------	----------------	---

### BUSE 129 \* • Introduction to Entrepreneurship • 3 Units

83863	Fully Online Course	Mira/WEB	Hertz, T	04-04 to 05-28	8
-------	---------------------	----------	----------	----------------	---

	TTh 1:15-2:40pm	Mira/REMOTE	Hertz, T	04-04 to 05-28	8
--	-----------------	-------------	----------	----------------	---

### BUSE 140 \* • Business Law and the Legal Environment • 3 Units

81364	Fully Online Course	Mesa/WEB	Landeros, E	01-31 to 05-28	16
-------	---------------------	----------	-------------	----------------	----

81370	Fully Online Course	Mesa/WEB	Landeros, E	01-31 to 05-28	16
-------	---------------------	----------	-------------	----------------	----

81371	Fully Online Course	Mesa/WEB	Landeros, E	01-31 to 05-28	16
-------	---------------------	----------	-------------	----------------	----

81373	Fully Online Course	Mesa/WEB	Hertel, R	01-31 to 05-28	16
-------	---------------------	----------	-----------	----------------	----

81375	Fully Online Course	Mesa/WEB	Morrison, W	01-31 to 05-28	16
-------	---------------------	----------	-------------	----------------	----

81376	Fully Online Course	Mesa/WEB	Morrison, W	01-31 to 05-28	16
-------	---------------------	----------	-------------	----------------	----

83877	Fully Online Course	Mira/WEB	Staff	01-31 to 05-28	16
-------	---------------------	----------	-------	----------------	----

84101	Fully Online Course	Mira/WEB	Harrison, P	01-31 to 05-28	16
-------	---------------------	----------	-------------	----------------	----

80379	Fully Online Course	City/WEB	Dennis, S	02-14 to 05-14	12
-------	---------------------	----------	-----------	----------------	----

80382	Fully Online Course	City/WEB	Dubon, J	01-31 to 03-26	8
-------	---------------------	----------	----------	----------------	---

81374	Fully Online Course	Mesa/WEB	Morrison, W	04-04 to 05-28	8
-------	---------------------	----------	-------------	----------------	---

83818	Fully Online Course	Mira/WEB	Harrison, P	04-04 to 05-28	8
-------	---------------------	----------	-------------	----------------	---

83846	Fully Online Course	Mira/WEB	Staff	01-31 to 03-26	8
-------	---------------------	----------	-------	----------------	---

81081	Fully Online Course	City/WEB	Dennis, S	04-18 to 05-28	6
-------	---------------------	----------	-----------	----------------	---

86612	Fully Online Course	City/WEB	Dubon, J	01-03 to 01-29	4
-------	---------------------	----------	----------	----------------	---

82068	Fully Online Course	Mesa/WEB	Landeros, E	01-03 to 01-29	4
-------	---------------------	----------	-------------	----------------	---

82069	Fully Online Course	Mesa/WEB	Morrison, W	01-03 to 01-29	4
-------	---------------------	----------	-------------	----------------	---

83046	Fully Online Course	Mesa/WEB	Landeros, E	01-03 to 01-29	4
-------	---------------------	----------	-------------	----------------	---



During District declared emergencies, Partially Online Courses may be changed to an online format. In the event that the course location changes, students will be notified.

Please visit <http://schedule.sdccd.edu/> to confirm class meeting details and technology requirements.

# ONLINE CLASSES AT A GLANCE

Check for additional course details online at <http://schedule.sdccd.edu> before enrolling.

## BUSINESS *continued*

CN	Online	Location	Instructor	Start/End Date	Weeks
<b>BUSE 145 • Business of Cannabis • 2 Units</b>					
80859	Fully Online Course	City/WEB	Brady, L	04-04 to 05-28	8
85657	Fully Online Course	City/WEB	Brady, L	04-04 to 05-28	8
<b>BUSE 150 • Human Relations in Business • 3 Units</b>					
80703	Fully Online Course	City/WEB	Rankin, C	03-21 to 05-28	9
86162	Fully Online Course	Mira/WEB	Staff	04-04 to 05-28	8
80702	Fully Online Course	City/WEB	Rankin, C	01-03 to 01-29	4
<b>BUSE 155 * • Managing the Small Business • 3 Units</b>					
84102	Fully Online Course	Mira/WEB	Hertz, T	01-31 to 05-28	16
80150	Fully Online Course	City/WEB	Staff	04-04 to 05-28	8
<b>BUSE 201 • Business Organization and Management • 3 Units</b>					
83821	Fully Online Course	Mira/WEB	Short, D	01-31 to 05-28	16
80388	Fully Online Course	City/WEB	Staff	03-21 to 05-28	9
<b>BUSE 210 * • Human Resources Management • 3 Units</b>					
86056	Fully Online Course	Mesa/WEB	Eskew, H	01-31 to 03-26	8

## CHEMISTRY

<b>CHEM 100 ** • Fundamentals of Chemistry • 3 Units</b>					
80097	Fully Online Course	City/WEB	Gurumurthy, R	01-31 to 05-28	16
80098	Fully Online Course	City/WEB	Gurumurthy, R	01-31 to 05-28	16
86471	Fully Online Course	City/WEB	Gurumurthy, R	01-31 to 05-28	16
83995	Fully Online Course	Mira/WEB	Staff	01-31 to 05-28	16
<b>CHEM 100L ** • Fundamentals of Chemistry Laboratory • 1 Unit</b>					
80102	Fully Online Course	City/WEB	Haggard, M	01-31 to 05-28	16
80108	Fully Online Course	City/WEB	Haggard, M	01-31 to 05-28	16
80110	Fully Online Course	City/WEB	Woods, J	01-31 to 05-28	16
83996	Fully Online Course	Mira/WEB	Staff	01-31 to 05-28	16
83997	Fully Online Course	Mira/WEB	Staff	01-31 to 05-28	16
<b>CHEM 111 • Chemistry in Society • 3 Units</b>					
83359	Fully Online Course	Mira/WEB	Staff	01-31 to 05-28	16
<b>CHEM 130 ** • Introduction to Organic and Biological Chemistry • 3 Units</b>					
80104	Fully Online Course	City/WEB	Gurumurthy, R	01-31 to 05-28	16
<b>CHEM 130L ** • Introduction to Organic and Biological Chemistry Laboratory • 1 Unit</b>					
80105	Fully Online Course	City/WEB	Woods, J	01-31 to 05-28	16
<b>CHEM 152 ** • Introduction to General Chemistry • 3 Units</b>					
80127	Fully Online Course	City/WEB	Gurumurthy, R	01-31 to 05-28	16
80139	Fully Online Course	City/WEB	Gurumurthy, R	01-31 to 05-28	16
86475	Fully Online Course	City/WEB	Crispen, N	01-31 to 05-28	16
86476	Fully Online Course	City/WEB	Haggard, M	01-31 to 05-28	16
83368	Partially Online Course	Mira/WEB	Staff	01-31 to 05-28	16
<b>CHEM 152L ** • Introduction to General Chemistry Laboratory • 1 Unit</b>					
80151	Fully Online Course	City/WEB	Covalt, J	01-31 to 05-28	16
80153	Fully Online Course	City/WEB	Covalt, J	01-31 to 05-28	16
80154	Fully Online Course	City/WEB	Covalt, J	01-31 to 05-28	16
80155	Fully Online Course	City/WEB	Covalt, J	01-31 to 05-28	16
86477	Fully Online Course	City/WEB	Woods, J	01-31 to 05-28	16

\* Prerequisite, corequisite, advisory or limitation on enrollment  
# Pass/No Pass available    ## Pass/No Pass Only

## CHEMISTRY *continued*

<b>CHEM 160 * • Introductory Biochemistry • 3 Units</b>					
83439	TTh 9:35am-11:00am	Mira/REMOTE	Staff	01-31 to 05-28	16
<b>CHEM 200 ** • General Chemistry I - Lecture • 3 Units</b>					
80158	Fully Online Course	City/WEB	Kojima, R	01-31 to 05-28	16
86481	Fully Online Course	City/WEB	Kojima, R	01-31 to 05-28	16
85230	Fully Online Course	Mira/WEB	Staff	01-31 to 05-28	16
<b>CHEM 201 ** • General Chemistry II - Lecture • 3 Units</b>					
80180	Fully Online Course	City/WEB	Haggard, M	01-31 to 05-28	16
<b>CHEM 201L ** • General Chemistry II - Laboratory • 2 Units</b>					
80181	Fully Online Course	City/WEB	Haggard, M	01-31 to 05-28	16
<b>CHEM 231 ** • Organic Chemistry I - Lecture • 3 Units</b>					
86482	Fully Online Course	City/WEB	Rahimi, A	01-31 to 05-28	16
83436	Fully Online Course	Mira/WEB	Staff	01-31 to 05-28	16
<b>CHEM 233 ** • Organic Chemistry II - Lecture • 3 Units</b>					
80183	Fully Online Course	City/WEB	Grobin, A	01-31 to 05-28	16
83406	Fully Online Course	Mira/WEB	Staff	01-31 to 05-28	16

## CHICANA AND CHICANO STUDIES

<b>CHIC 110A # • Introduction to Chicana and Chicano Studies • 3 Units</b>					
80920	MW 11:10am-12:35pm	City/REMOTE	Macias, A	01-31 to 05-28	16
85147	Fully Online Course	City/WEB	Macias, A	01-31 to 05-28	16
86153	Fully Online Course	Mesa/WEB	Lopez, C	01-31 to 05-28	16
81953	Fully Online Course	Mesa/WEB	Lopez, C	04-04 to 05-28	8
86784	Fully Online Course	Mesa/WEB	Staff	01-03 to 01-29	4
<b>CHIC 110B • Introduction to Chicana and Chicano Studies • 3 Units</b>					
86174	Fully Online Course	City/WEB	Castaneda, A	01-31 to 05-28	16
86151	MW 9:35-11:00am	Mesa/REMOTE	Lopez-Aramburo, M	01-31 to 05-28	16
86156	Fully Online Course	Mesa/WEB	Lopez-Aramburo, M	04-04 to 05-28	8
86785	Fully Online Course	Mesa/WEB	Staff	01-03 to 01-29	4
<b>CHIC 135 # • Chicana/o Literature • 3 Units</b>					
80087	Fully Online Course	City/WEB	Ramirez, J	01-31 to 05-28	16
<b>CHIC 141A # • United States History from a Chicano Perspective • 3 Units</b>					
80089	Fully Online Course	City/WEB	Martinez, A	01-31 to 05-28	16
80093	Fully Online Course	City/WEB	Martinez, A	01-31 to 05-28	16
80096	Fully Online Course	City/WEB	Gonzalez, A	01-31 to 05-28	16
80698	MW 9:35-11:00am	City/REMOTE	Calvario, V	01-31 to 05-28	16
81956	Fully Online Course	Mesa/WEB	Ornelas, M	01-31 to 05-28	16
81957	Fully Online Course	Mesa/WEB	Ornelas, M	01-31 to 05-28	16
82931	Fully Online Course	Mesa/WEB	Ornelas, M	01-31 to 05-28	16
81124	Fully Online Course	City/WEB	Martinez, A	04-04 to 05-28	8
82050	Fully Online Course	Mesa/WEB	Lopez, C	01-31 to 03-26	8
82051	Fully Online Course	Mesa/WEB	Canedo, O	04-04 to 05-28	8
<b>CHIC 141B # • United States History from a Chicano Perspective • 3 Units</b>					
80100	Fully Online Course	City/WEB	Martinez, A	01-31 to 05-28	16
80103	Fully Online Course	City/WEB	Gonzalez, A	01-31 to 05-28	16
81125	Fully Online Course	City/WEB	Gonzalez, A	01-31 to 05-28	16
82052	Fully Online Course	Mesa/REMOTE	Canedo, O	01-31 to 05-28	16

# ONLINE CLASSES AT A GLANCE

Check for additional course details online at <http://schedule.sdccd.edu> before enrolling.

## CHICANA AND CHICANO STUDIES

### continued

CN	Online	Location	Instructor	Start/End Date	Weeks
81958	Fully Online Course	Mesa/WEB	Chavez, V	04-04 to 05-28	8
82049	Fully Online Course	Mesa/WEB	Lopez, C	01-31 to 03-26	8
82053	Fully Online Course	Mesa/WEB	Lopez, C	04-04 to 05-28	8

### CHIC 150 # • History of Mexico • 3 Units

83129	TTh	12:45-2:10pm	Mesa/REMOTE	Canedo, O	01-31 to 05-28	16
-------	-----	--------------	-------------	-----------	----------------	----

### CHIC 170 # • La Chicana • 3 Units

80107	Fully Online Course	City/WEB	Martinez, A	01-31 to 05-28	16
82054	MW 11:10am-12:35pm	Mesa/REMOTE	Chavez, V	01-31 to 05-28	16

### CHIC 190 # • Chicano Images in Film • 3 Units

80109	Fully Online Course	City/WEB	Martinez, H	01-31 to 05-28	16
-------	---------------------	----------	-------------	----------------	----

### CHIC 201 # • The Indigenous Tradition of Mexico and Ancient Mesoamerica • 3 Units

80446	TTh	9:35am-11:00am	City/REMOTE	Calvario, V	01-31 to 05-28	16
-------	-----	----------------	-------------	-------------	----------------	----

### CHIC 210 # • Chicano Culture • 3 Units

85148	Fully Online Course	City/WEB	Macias, A	01-31 to 05-28	16
-------	---------------------	----------	-----------	----------------	----

### CHIC 230 • Chicano Art • 3 Units

80113	Fully Online Course	City/WEB	Ramirez, J	01-31 to 05-28	16
82958	MW 12:45-2:10pm	Mesa/REMOTE	Moreno, J	01-31 to 05-28	16

## CHILD DEVELOPMENT

### CHIL 101 • Human Growth and Development • 3 Units

80116	Fully Online Course	City/WEB	Fontana, S	01-31 to 05-28	16
80117	Fully Online Course	City/WEB	Blaha, D	01-31 to 05-28	16
80118	Fully Online Course	City/WEB	Blaha, D	01-31 to 05-28	16
80119	Fully Online Course	City/WEB	Martin, S	01-31 to 05-28	16
80120	Fully Online Course	City/WEB	Blaha, D	01-31 to 05-28	16
80121	Fully Online Course	City/WEB	Collins-Bernardino, R	01-31 to 05-28	16
81851	Fully Online Course	Mesa/WEB	Staff	01-31 to 05-28	16
81853	Fully Online Course	Mesa/WEB	Staff	01-31 to 05-28	16
81854	Fully Online Course	Mesa/WEB	Cecil, D	01-31 to 05-28	16
81857	Fully Online Course	Mesa/WEB	Cecil, D	01-31 to 05-28	16
80960	Fully Online Course	City/WEB	Blaha, D	04-04 to 05-28	8
80997	Fully Online Course	City/WEB	Staff	04-04 to 05-28	8
81858	Fully Online Course	Mesa/WEB	George, M	04-04 to 05-28	8
81859	Fully Online Course	Mesa/WEB	George, M	01-31 to 03-26	8
84068	Fully Online Course	Mira/WEB	Staff	04-04 to 05-28	8
84174	Fully Online Course	Mira/WEB	Staff	01-31 to 03-26	8

### CHIL 103 • Lifespan Growth and Development • 3 Units

84069	Fully Online Course	Mira/WEB	Staff	04-04 to 05-28	8
84175	Fully Online Course	Mira/WEB	Staff	01-31 to 03-26	8

### CHIL 121 • Curriculum: Art • 3 Units

81861	Partially Online Course	Mesa/WEB	Cecil, D	01-31 to 05-28	16
	W 9:35-11:00am	Mesa/S-208	Cecil, D	01-31 to 05-28	16
86381	Fully Online Course	Mira/WEB	Staff	01-31 to 05-28	16
86350	Fully Online Course	Mesa/WEB	Cecil, D	01-03 to 01-29	4
	W 9:35-11:00am	Mesa/REMOTE	Cecil, D	01-03 to 01-29	4

## CHILD DEVELOPMENT *continued*

CN	Online	Location	Instructor	Start/End Date	Weeks
----	--------	----------	------------	----------------	-------

### CHIL 131 \* • Curriculum: Language/Science • 3 Units

81862	T 1:00-2:30pm	Mesa/REMOTE	George, M	01-31 to 05-28	16
	Fully Online Course	Mesa/WEB	George, M	01-31 to 05-28	16
84176	Fully Online Course	Mira/WEB	Staff	01-31 to 05-28	16
	W 1:15-2:40pm	Mira/REMOTE	Staff	01-31 to 05-28	16

### CHIL 135 \* • Curriculum: Science, Math, and Music and Movement • 3 Units

85132	Fully Online Course	City/WEB	Blaha, D	01-31 to 05-28	16
-------	---------------------	----------	----------	----------------	----

### CHIL 141 • The Child, Family and Community • 3 Units

80959	Fully Online Course	City/WEB	Collins-Bernardino, R	01-31 to 05-28	16
85785	Fully Online Course	City/WEB	Martin, S	01-31 to 05-28	16
81869	Fully Online Course	Mesa/WEB	Rinear, R	01-31 to 05-28	16
81867	Fully Online Course	Mesa/WEB	Rinear, R	04-04 to 05-28	8
81870	Fully Online Course	Mesa/WEB	Rinear, R	01-31 to 03-26	8
84073	Fully Online Course	Mira/WEB	Staff	01-31 to 03-26	8
84074	Fully Online Course	Mira/WEB	Staff	04-04 to 05-28	8

### CHIL 151 \* • Program Planning • 3 Units

80123	Fully Online Course	City/WEB	Collins-Bernardino, R	01-31 to 05-28	16
-------	---------------------	----------	-----------------------	----------------	----

### CHIL 153 \* • Techniques of Teaching Using the Reggio Emilia Approach • 3 Units

84077	Fully Online Course	Mira/WEB	Staff	04-04 to 05-28	8
-------	---------------------	----------	-------	----------------	---

### CHIL 162 • Observing and Guiding Child Behavior • 3 Units

83762	Fully Online Course	Mira/WEB	Staff	01-31 to 03-26	8
-------	---------------------	----------	-------	----------------	---

### CHIL 165 • Children With Special Needs • 3 Units

83764	Fully Online Course	Mira/WEB	Staff	04-04 to 05-28	8
84156	Fully Online Course	Mira/WEB	Staff	01-31 to 03-26	8

### CHIL 166 • Curriculum for Diverse Learners • 3 Units

81891	W 6:00-9:10pm	Mesa/REMOTE	Staff	01-31 to 05-28	16
-------	---------------	-------------	-------	----------------	----

### CHIL 175 • Infant-Toddler Growth and Development • 3 Units

85133	Fully Online Course	City/WEB	Collins-Bernardino, R	01-31 to 05-28	16
84078	Partially Online Course	Mira/WEB	Staff	01-31 to 03-26	8
	Th 11:10am-12:35pm	Mira/CLSRM	Staff	01-31 to 03-26	8

### CHIL 180 • Nutrition, Health and Safety for Children • 3 Units

80124	Fully Online Course	City/WEB	Lyon, G	01-31 to 05-28	16
84079	Fully Online Course	Mira/WEB	Staff	01-31 to 05-28	16

### CHIL 188 • Violence in the Lives of Children and Families • 3 Units

83766	Fully Online Course	Mira/WEB	Staff	01-31 to 05-28	16
85989	Fully Online Course	Mira/WEB	Staff	01-31 to 05-28	16

### CHIL 202 \* • Administration of Early Childhood Programs • 3 Units

83767	Fully Online Course	Mira/WEB	Staff	04-04 to 05-28	8
-------	---------------------	----------	-------	----------------	---

### CHIL 270 • Work Experience • 2 Units

86384	Fully Online Course	Mira/CLSRM	Staff	02-28 to 05-28	12
-------	---------------------	------------	-------	----------------	----

### CHIL 291 \* • Child Development Lab Practicum • 1 Unit

84080	Fully Online Course	Mira/WEB	Staff	01-31 to 05-28	16
-------	---------------------	----------	-------	----------------	----



During District declared emergencies, Partially Online Courses may be changed to an online format. In the event that the course location changes, students will be notified.

Please visit <http://schedule.sdccd.edu/> to confirm class meeting details and technology requirements.



# ONLINE CLASSES AT A GLANCE

Check for additional course details online at <http://schedule.sdccd.edu> before enrolling.

## CHINESE

CN	Online	Location	Instructor	Start/End Date	Weeks
<b>CHIN 201 ** • Third Course in Mandarin Chinese • 5 Units</b>					
82572	Fully Online Course	Mesa/REMOTE	Shi, X	01-31 to 05-28	16
	TTh 9:35-11:00am	Mesa/WEB	Shi, X	01-31 to 05-28	16

## COMMERCIAL MUSIC

<b>MUSC 50 • Music Fundamentals for the Studio Engineer • 3 Units</b>					
80427	Partially Online Course	City/WEB	Kostlan, R	01-31 to 05-28	16
	M 9:25am-12:35pm	City/C-210	Kostlan, R	01-31 to 05-28	16
<b>MUSC 80 • Introduction to Digital Audio and MIDI • 3 Units</b>					
80424	Partially Online Course	City/WEB	Espar, M	01-31 to 05-28	16
	T 9:25am-12:35pm	City/C-210	Espar, M	01-31 to 05-28	16
<b>MUSC 95 * • Advanced Topics in Music Production • 3 Units</b>					
81062	Partially Online Course	City/WEB	Kostlan, R	01-31 to 05-28	16
	M 1:45-4:55pm	City/C-210	Kostlan, R	01-31 to 05-28	16

<b>MUSC 152 * • Sound Design and Digital Audio Post Production • 3 Units</b>					
80428	Partially Online Course	City/WEB	Espar, M	01-31 to 05-28	16
	Th 9:25am-12:35pm	City/C-210	Espar, M	01-31 to 05-28	16

## COMMUNICATION STUDIES

<b>COMS 101 ** • Voice and Articulation • 3 Units</b>					
80269	MW 12:45-2:10pm	City/REMOTE	Chambers, B	01-31 to 05-28	16
<b>COMS 103 * • Oral Communication • 3 Units</b>					
80270	Fully Online Course	City/WEB	Rubin, C	01-31 to 05-28	16
80271	Fully Online Course	City/WEB	DeAnda, C	01-31 to 05-28	16
80272	Fully Online Course	City/WEB	Lieberman, M	01-31 to 05-28	16
80273	MW 11:10am-12:35pm	City/REMOTE	Shelton, D	01-31 to 05-28	16
80275	TTh 8:00am-9:25am	City/REMOTE	Pitts, A	01-31 to 05-28	16
80277	TTh 9:35am-11:00am	City/REMOTE	Pitts, A	01-31 to 05-28	16
80278	MW 9:35am-11:00am	City/REMOTE	Beach, D	01-31 to 05-28	16
80281	TTh 11:10am-12:35pm	City/REMOTE	Noor, A	01-31 to 05-28	16
80284	W 5:55-9:00pm	City/REMOTE	Chambers, B	01-31 to 05-28	16
80285	T 12:45-3:55pm	City/REMOTE	Wirig, K	01-31 to 05-28	16
80680	Fully Online Course	City/WEB	Berry, J	01-31 to 05-28	16
80731	TTh 5:00-6:25pm	City/REMOTE	Lindholm, C	01-31 to 05-28	16
81055	Fully Online Course	City/WEB	Berry, J	01-31 to 05-28	16
85135	Fully Online Course	City/WEB	Lieberman, M	01-31 to 05-28	16
85136	Fully Online Course	City/WEB	Rubin, C	01-31 to 05-28	16
81289	TTh 11:10am-12:35pm	Mesa/REMOTE	Ross, M	01-31 to 05-28	16
81290	MW 12:45-2:10pm	Mesa/REMOTE	James, C	01-31 to 05-28	16
81291	MW 12:45-2:10pm	Mesa/SB-118	Plambek, S	01-31 to 05-28	16
81292	Th 12:45-2:10pm	Mesa/REMOTE	Plambek, S	01-31 to 05-28	16
	T 12:45-2:10pm	Mesa/SB-118	Plambek, S	01-31 to 05-28	16
81293	W 9:35am-11:00am	Mesa/REMOTE	Odasso, D	01-31 to 05-28	16
	M 9:35am-11:00am	Mesa/SB-121	Odasso, D	01-31 to 05-28	16
81294	MW 8:00am-9:25am	Mesa/REMOTE	Biggers, D	01-31 to 05-28	16
81295	TTh 11:10am-12:35pm	Mesa/REMOTE	Gallardo, S	01-31 to 05-28	16
81296	TTh 8:00am-9:25am	Mesa/REMOTE	Plambek, S	01-31 to 05-28	16
81297	TTh 8:00am-9:25am	Mesa/REMOTE	Ross, M	01-31 to 05-28	16
81298	MW 9:35am-11:00am	Mesa/SB-120	Gallardo, S	01-31 to 05-28	16
81299	TTh 9:35am-11:00am	Mesa/REMOTE	Odasso, D	01-31 to 05-28	16
81300	MW 8:00am-9:25am	Mesa/REMOTE	Plambek, S	01-31 to 05-28	16

## COMMUNICATION STUDIES *continued*

CN	Online	Location	Instructor	Start/End Date	Weeks
81301	Fully Online Course	Mesa/WEB	Wirig, K	01-31 to 05-28	16
81302	MW 11:10am-12:35pm	Mesa/SB-120	Gallardo, S	01-31 to 05-28	16
81303	Fully Online Course	Mesa/WEB	Rosengard, S	01-31 to 05-28	16
81304	MW 11:10am-12:35pm	Mesa/REMOTE	James, C	01-31 to 05-28	16
81306	MW 9:35am-11:00am	Mesa/SB-119	Malinis, B	01-31 to 05-28	16
81307	MW 11:10am-12:35pm	Mesa/REMOTE	Ross, M	01-31 to 05-28	16
81309	Th 6:05-9:10pm	Mesa/REMOTE	Brooks, K	01-31 to 05-28	16
82110	Fully Online Course	Mesa/REMOTE	Chambers, B	01-31 to 05-28	16
	T 12:45-2:10pm	Mesa/WEB	Chambers, B	01-31 to 05-28	16
83255	Fully Online Course	Mira/WEB	Berry, J	01-31 to 05-28	16
83257	Fully Online Course	Mira/WEB	Rubin, C	01-31 to 05-28	16
83258	Fully Online Course	Mira/WEB	Alford, C	01-31 to 05-28	16
83259	Fully Online Course	Mira/WEB	Kjellander, P	01-31 to 05-28	16
83875	Fully Online Course	Mira/WEB	Lieberman, M	01-31 to 05-28	16
83876	Fully Online Course	Mira/WEB	Romero, T	01-31 to 05-28	16
83892	Fully Online Course	Mira/WEB	Romero, T	01-31 to 05-28	16
83910	Fully Online Course	Mira/WEB	Lee, J	01-31 to 05-28	16
83911	Fully Online Course	Mira/WEB	Bradley, T	01-31 to 05-28	16
83912	Fully Online Course	Mira/WEB	Everhart, K	01-31 to 05-28	16
85553	Partially Online Course	Mira/WEB	Wilson, W	01-31 to 05-28	16
	F 9:35am-12:45pm	Mira/H-209	Wilson, W	01-31 to 05-28	16
82933	Fully Online Course	Mesa/WEB	Noor, A	02-28 to 05-28	12
80661	M 5:55pm-9:00pm	ECC/WEB	Staff	04-04 to 05-28	8
	W 5:55pm-9:00pm	ECC/CLSRM	Staff	04-04 to 05-28	8
85137	Fully Online Course	City/WEB	Jacobs, L	04-04 to 05-28	8
81308	Fully Online Course	Mesa/WEB	Kohlenberg, T	01-31 to 03-26	8
82989	Fully Online Course	Mesa/WEB	Kohlenberg, T	01-31 to 03-26	8
83113	Fully Online Course	Mesa/WEB	Kohlenberg, T	04-04 to 05-28	8
83139	Fully Online Course	Mesa/WEB	Kohlenberg, T	04-04 to 05-28	8
83175	Fully Online Course	Mesa/WEB	Kohlenberg, T	04-04 to 05-28	8
83197	Fully Online Course	Mesa/WEB	Kohlenberg, T	01-31 to 03-26	8
85870	Fully Online Course	Mesa/WEB	Noor, A	01-31 to 03-26	8
86514	Fully Online Course	Mesa/WEB	Staff	01-31 to 03-26	8
83256	Fully Online Course	Mira/WEB	Mata, A	01-31 to 03-26	8
83260	Fully Online Course	Mira/WEB	Mata, A	01-31 to 03-26	8
80303	Fully Online Course	City/WEB	Jacobs, L	01-03 to 01-29	4
80875	Fully Online Course	City/WEB	Pitts, A	01-03 to 01-29	4
82499	MTWTh 9:00am-12:15pm	Mesa/REMOTE	James, C	01-03 to 01-29	4
82500	Fully Online Course	Mesa/WEB	Kohlenberg, T	01-03 to 01-29	4
82802	Fully Online Course	Mesa/WEB	Kohlenberg, T	02-14 to 03-14	4
83048	Fully Online Course	Mesa/WEB	Wirig, K	01-03 to 01-29	4
85376	Fully Online Course	Mesa/WEB	Romero, T	01-03 to 01-29	4

<b>COMS 104 * • Advanced Public Communication • 3 Units</b>					
80286	Fully Online Course	City/WEB	Engstrom, E	01-31 to 05-28	16
81313	TTh 11:10am-12:35pm	Mesa/REMOTE	Odasso, D	01-31 to 05-28	16

<b>COMS 117A ** • Intercollegiate Forensics • 1 Unit</b>					
81316	T 2:20-5:25pm	Mesa/REMOTE	Odasso, D	01-31 to 05-28	16
81317	T 2:20-5:25pm	Mesa/REMOTE	Malinis, B	01-31 to 05-28	16
	Fully Online Course	Mesa/WEB	Malinis, B	01-31 to 05-28	16
81318	Fully Online Course	Mesa/WEB	Perigo, K	01-31 to 05-28	16
	T 2:20-5:25pm	Mesa/REMOTE	Perigo, K	01-31 to 05-28	16
81319	Fully Online Course	Mesa/WEB	Odasso, D	04-04 to 05-28	8

\* Prerequisite, corequisite, advisory or limitation on enrollment  
# Pass/No Pass available ## Pass/No Pass Only

# ONLINE CLASSES AT A GLANCE

Check for additional course details online at <http://schedule.sdccd.edu> before enrolling.

## COMMUNICATION STUDIES *continued*

CN	Online	Location	Instructor	Start/End Date	Weeks
<b>COMS 117B ** • Intercollegiate Forensics • 1 Unit</b>					
81332	T	2:20-5:25pm	Mesa/REMOTE Odasso, D	01-31 to 05-28	16
81333	Fully Online Course	Mesa/WEB	Malinis, B	01-31 to 05-28	16
	T	2:20-5:25pm	Mesa/REMOTE Malinis, B	01-31 to 05-28	16
81334	T	2:20-5:25pm	Mesa/REMOTE Perigo, K	01-31 to 05-28	16
	Fully Online Course	Mesa/WEB	Perigo, K	01-31 to 05-28	16

### COMS 117C \*\* • Intercollegiate Forensics • 1 Unit

81378	T	2:20-5:25pm	Mesa/REMOTE Odasso, D	01-31 to 05-28	16
81379	T	2:20-5:25pm	Mesa/REMOTE Malinis, B	01-31 to 05-28	16
	Fully Online Course	Mesa/WEB	Malinis, B	01-31 to 05-28	16
81405	T	2:20-5:25pm	Mesa/REMOTE Perigo, K	01-31 to 05-28	16
	Fully Online Course	Mesa/WEB	Perigo, K	01-31 to 05-28	16

### COMS 117D \*\* • Intercollegiate Forensics • 1 Unit

81412	T	2:20-5:25pm	Mesa/REMOTE Odasso, D	01-31 to 05-28	16
81419	Fully Online Course	Mesa/WEB	Malinis, B	01-31 to 05-28	16
	T	2:20-5:25pm	Mesa/REMOTE Malinis, B	01-31 to 05-28	16
81421	T	2:20-5:25pm	Mesa/REMOTE Perigo, K	01-31 to 05-28	16
	Fully Online Course	Mesa/WEB	Perigo, K	01-31 to 05-28	16

### COMS 135 \*\* • Interpersonal Communication • 3 Units

80287	TTh	11:10am-12:35pm	City/REMOTE Elmore-Costa, P	01-31 to 05-28	16
80288	Fully Online Course	City/WEB	Shelton, D	01-31 to 05-28	16
80289	Fully Online Course	City/WEB	Zeledon Perez, M	01-31 to 05-28	16
80681	Fully Online Course	City/WEB	Zeledon Perez, M	01-31 to 05-28	16
80971	Fully Online Course	City/WEB	Zeledon Perez, M	01-31 to 05-28	16
81056	Fully Online Course	City/WEB	Zeledon Perez, M	01-31 to 05-28	16
85138	Fully Online Course	City/WEB	Zeledon Perez, M	01-31 to 05-28	16
81425	TTh	9:35am-11:00am	Mesa/REMOTE James, C	01-31 to 05-28	16
81428	TTh	11:10am-12:35pm	Mesa/REMOTE Romero, T	01-31 to 05-28	16
81430	TTh	9:35am-11:00am	Mesa/REMOTE Gallardo, S	01-31 to 05-28	16
81435	Fully Online Course	Mesa/WEB	Brimo, M	01-31 to 05-28	16
81437	Fully Online Course	Mesa/WEB	Brimo, M	01-31 to 05-28	16
81443	Fully Online Course	Mesa/WEB	Brimo, M	01-31 to 05-28	16
81451	MW	9:35am-11:00am	Mesa/REMOTE Gerace, V	01-31 to 05-28	16
81452	MW	11:10am-12:35pm	Mesa/REMOTE Perigo, K	01-31 to 05-28	16
81454	MW	12:45-2:10pm	Mesa/REMOTE Gerace, V	01-31 to 05-28	16
81456	M	6:00-9:05pm	Mesa/REMOTE Nathan, C	01-31 to 05-28	16
81469	MW	12:45-2:10pm	Mesa/REMOTE Nathan, C	01-31 to 05-28	16
82893	MW	8:00am-9:25am	Mesa/REMOTE Gerace, V	01-31 to 05-28	16
82927	Fully Online Course	Mesa/WEB	Gerace, V	01-31 to 05-28	16
83272	Fully Online Course	Mira/WEB	Brewster, L	01-31 to 05-28	16
85542	TTh	11:10am-12:35pm	Mira/H-206 Everhart, K	01-31 to 05-28	16
85571	W	6:35-9:45pm	Mira/H-201 Staff	01-31 to 05-28	16
81137	Fully Online Course	City/WEB	Staff	04-04 to 05-28	8
81455	MW	2:20-5:20pm	Mesa/REMOTE Nathan, C	04-04 to 05-28	8
83271	Fully Online Course	Mira/WEB	Brewster, L	04-04 to 05-28	8
83273	Fully Online Course	Mira/WEB	Wilson, W	01-31 to 03-26	8
82501	MTWTh	9:00am-12:15pm	Mesa/REMOTE Malinis, B	01-03 to 01-29	4
82502	MTWTh	9:00am-12:15pm	Mesa/REMOTE Plambek, S	01-03 to 01-29	4

### COMS 160 \*\* • Argumentation • 3 Units

80290	Fully Online Course	City/WEB	Engstrom, E	01-31 to 05-28	16
81116	Fully Online Course	City/WEB	Engstrom, E	01-31 to 05-28	16
81458	MW	9:35am-11:00am	Mesa/REMOTE Perigo, K	01-31 to 05-28	16

### COMS 170 \*\* • Small Group Communication • 3 Units

80646	Th	12:45-3:55pm	City/REMOTE Wirig, K	01-31 to 05-28	16
-------	----	--------------	----------------------	----------------	----

## COMMUNICATION STUDIES *continued*

CN	Online	Location	Instructor	Start/End Date	Weeks
<b>COMS 180 ** • Intercultural Communication • 3 Units</b>					
80291	Fully Online Course	City/WEB	Engstrom, E	01-31 to 05-28	16
80292	Fully Online Course	City/WEB	Engstrom, E	01-31 to 05-28	16
85380	Fully Online Course	Mesa/WEB	Gallardo, S	01-31 to 05-28	16
85547	Fully Online Course	Mira/WEB	Brewster, L	01-31 to 03-26	8
<b>COMS 201 * • Communication and Community • 3 Units</b>					
85548	Fully Online Course	Mira/WEB	Mata, A	01-31 to 05-28	16

## COMPUTER BUSINESS TECHNOLOGY

### CBTE 120 \* • Beginning Microsoft Word • 2 Units

84105	Fully Online Course	Mira/WEB	Staff	01-31 to 03-26	8
-------	---------------------	----------	-------	----------------	---

### CBTE 122 \* • Intermediate Microsoft Word • 3 Units

83787	Fully Online Course	Mira/WEB	Staff	04-04 to 05-28	8
-------	---------------------	----------	-------	----------------	---

### CBTE 140 \* • Beginning Microsoft Excel • 2 Units

81410	Fully Online Course	Mesa/WEB	Le, D	01-31 to 03-26	8
83788	Fully Online Course	Mira/WEB	Staff	01-31 to 03-26	8
83803	Fully Online Course	Mira/WEB	Staff	01-03 to 01-29	4

### CBTE 143 \* • Intermediate Microsoft Excel • 3 Units

85200	Fully Online Course	City/WEB	Cordeiro, M	02-14 to 04-30	10
85746	Fully Online Course	Mesa/WEB	Saballett, A	04-04 to 05-28	8
83789	Fully Online Course	Mira/WEB	Staff	04-04 to 05-28	8

### CBTE 152 \* • Beginning Microsoft Access • 2 Units

83847	Fully Online Course	Mira/WEB	Staff	01-31 to 03-26	8
-------	---------------------	----------	-------	----------------	---

### CBTE 180 \* • Microsoft Office • 3 Units

81415	Fully Online Course	Mesa/WEB	Saballett, A	01-31 to 05-28	16
85201	Fully Online Course	City/WEB	Andersen, S	02-28 to 05-14	10
83791	Fully Online Course	Mira/WEB	Staff	04-04 to 05-28	8

### CBTE 210 • Computers in Business • 3 Units

83848	Fully Online Course	Mira/WEB	Staff	04-04 to 05-28	8
-------	---------------------	----------	-------	----------------	---

### CBTE 221 \* • Legal Secretary Skills and Procedure • 3 Units

84148	Fully Online Course	Mira/WEB	Staff	04-04 to 05-28	8
-------	---------------------	----------	-------	----------------	---

## COMPUTER AND INFORMATION SCIENCES

### CISC 150 • Introduction to Computer and Information Sciences • 3 Units

81689	TTh	11:10am-12:35pm	Mesa/REMOTE Iorio, F	01-31 to 05-28	16
81691	Fully Online Course	Mesa/WEB	Beaver, H	01-31 to 05-28	16
85202	Fully Online Course	City/WEB	Pelletier, R	01-31 to 03-26	8
85203	Fully Online Course	City/WEB	Salemi, B	04-04 to 05-28	8

### CISC 152 \*\*\* • Introduction to the Linux Operating System • 4 Units

82942	Fully Online Course	Mesa/WEB	Sfakianakis, G	01-31 to 05-28	16
-------	---------------------	----------	----------------	----------------	----

### CISC 179 • Python Programming • 4 Units

81948	T	12:45-3:45pm	Mesa/BT-209 Wesley, W	01-31 to 05-28	16
	Partially Online Course	Mesa/WEB	Wesley, W	01-31 to 05-28	16
86150	Fully Online Course	Mesa/WEB	Wesley, W	01-31 to 05-28	16
83849	Fully Online Course	Mira/WEB	Staff	01-31 to 05-28	16



During District declared emergencies, Partially Online Courses may be changed to an online format. In the event that the course location changes, students will be notified.

Please visit <http://schedule.sdccd.edu/> to confirm class meeting details and technology requirements.

SPRING 2022 • [www.sdccd.edu/online](http://www.sdccd.edu/online)

# ONLINE CLASSES AT A GLANCE

Check for additional course details online at <http://schedule.sdccd.edu> before enrolling.

## COMPUTER AND INFORMATION SCIENCES *continued*

CN	Online	Location	Instructor	Start/End Date	Weeks
85206	Fully Online Course	City/WEB	Salemi, B	02-14 to 04-30	10
85204	Fully Online Course	City/WEB	Salemi, B	01-31 to 03-26	8
85205	Fully Online Course	City/WEB	Salemi, B	04-04 to 05-28	8

### CISC 181 • Principles of Information Systems • 4 Units

82944	Fully Online Course	Mesa/WEB	English, R	01-02 to 05-31	20
		Mesa/WEB	Ornelas, C	01-02 to 05-31	20
81951	Fully Online Course	Mesa/WEB	Wesley, W	01-31 to 05-28	16
		Mesa/WEB	Nguyen, H	01-31 to 05-28	16
		Mesa/WEB	Sfakianakis, G	01-31 to 05-28	16
81952	Fully Online Course	Mesa/WEB	Cruz, A	01-31 to 05-28	16
81954	Fully Online Course	Mesa/WEB	Bonilla, G	01-31 to 05-28	16
81955	Fully Online Course	Mesa/WEB	Rion, C	01-31 to 05-28	16
		Mesa/WEB	Sfakianakis, G	01-31 to 05-28	16
81962	Fully Online Course	Mesa/WEB	Sharp, S	01-31 to 05-28	16
84107	Partially Online Course	Mira/WEB	Stiller-Shulman, A	01-31 to 05-28	16
	MW 11:10am-12:35pm	Mira/M-102	Stiller-Shulman, A	01-31 to 05-28	16
84108	Fully Online Course	Mira/WEB	Staff	01-31 to 05-28	16
86171	Fully Online Course	Mira/WEB	Staff	01-31 to 05-28	16
81949	Fully Online Course	Mesa/WEB	Milner, A	02-14 to 05-28	14
85210	Fully Online Course	City/WEB	Pelletier, R	02-28 to 05-14	10
85207	Fully Online Course	City/WEB	Savarese, T	01-31 to 03-26	8
85208	Fully Online Course	City/WEB	Savarese, T	04-04 to 05-28	8
		City/WEB	Schechter, H	04-04 to 05-28	8
81963	Fully Online Course	Mesa/WEB	Ornelas, C	01-31 to 03-26	8
85209	Fully Online Course	City/WEB	Savarese, T	02-14 to 03-26	6

### CISC 187 • Data Structures in C++ • 4 Units

82581	Fully Online Course	Mesa/REMOTE	Parillo, D	01-31 to 05-28	16
85232	Fully Online Course	City/WEB	Williams, B	02-28 to 05-28	12

### CISC 190 • Java Programming • 4 Units

81969	Fully Online Course	Mesa/WEB	Schougaard, A	01-31 to 05-28	16
82060	Fully Online Course	Mesa/REMOTE	Lee, S	01-31 to 05-28	16
	TTh 11:10am-12:35pm	Mesa/WEB	Lee, S	01-31 to 05-28	16
83015	Fully Online Course	Mesa/WEB	Frankie, T	01-31 to 05-28	16
86155	Fully Online Course	Mesa/WEB	Lee, S	01-31 to 05-28	16
83792	Fully Online Course	Mira/WEB	Stiller-Shulman, A	01-31 to 05-28	16
84110	Fully Online Course	Mira/WEB	Staff	01-31 to 05-28	16
85211	Fully Online Course	City/WEB	Pelletier, R	04-04 to 05-28	8
85212	Fully Online Course	City/WEB	Velez-Cadilla, J	04-04 to 05-28	8
81971	Fully Online Course	Mesa/WEB	Gappy, J	04-04 to 05-28	8
82056	Fully Online Course	Mesa/WEB	Gappy, J	01-31 to 03-26	8

### CISC 191 • Intermediate Java Programming • 4 Units

82943	Fully Online Course	Mesa/WEB	Schougaard, A	01-31 to 05-28	16
83866	Fully Online Course	Mira/WEB	Staff	01-31 to 05-28	16
83868	Fully Online Course	Mira/WEB	Staff	01-31 to 05-28	16

### CISC 192 • C/C++ Programming • 4 Units

82064	Fully Online Course	Mesa/WEB	Milner, A	01-31 to 05-28	16
82065	Fully Online Course	Mesa/WEB	Kukkal, P	01-31 to 05-28	16
86154	Fully Online Course	Mesa/WEB	Lee, S	01-31 to 05-28	16
83793	Fully Online Course	Mira/WEB	Brunjes, M	01-31 to 05-28	16
82062	Fully Online Course	Mesa/REMOTE	Harrisburg, T	02-14 to 05-28	14
	TTh 5:40-8:45pm	Mesa/WEB	Harrisburg, T	02-14 to 05-28	14
85213	Fully Online Course	City/WEB	Velez-Cadilla, J	01-31 to 03-26	8
		City/WEB	Williams, B	01-31 to 03-26	8

## COMPUTER AND INFORMATION SCIENCES *continued*

CN	Online	Location	Instructor	Start/End Date	Weeks
85267	Fully Online Course	City/WEB	Biagi, M	04-04 to 05-28	8
82063	Fully Online Course	Mesa/WEB	Trinh, V	04-04 to 05-28	8

### CISC 211 • Computer Organization and Assembly Language • 4 Units

86152	Th 12:45-2:10pm	Mesa/BT-209	Broesch, J	01-31 to 05-28	16
	Partially Online Course	Mesa/WEB	Broesch, J	01-31 to 05-28	16
83980	Fully Online Course	Mira/WEB	Staff	01-31 to 05-28	16
84272	Fully Online Course	Mira/WEB	Staff	01-31 to 05-28	16
84112	Fully Online Course	Mira/WEB	Staff	04-04 to 05-28	8

### CISC 246 • Discrete Mathematics for Computer Science • 3 Units

83869	Fully Online Course	Mira/WEB	Staff	02-28 to 05-28	12
-------	---------------------	----------	-------	----------------	----

## COSMETOLOGY

### COSM 50 • Rules, Regulations, and Physiology • 2.5 Units

85412	Fully Online Course	City/WEB	Staff	04-04 to 05-28	8
85415	Fully Online Course	City/WEB	Staff	01-31 to 03-26	8

### COSM 60 • Resolution of Skin Diseases and Disorders • 2.5 Units

85416	Fully Online Course	City/WEB	Staff	01-31 to 03-26	8
85417	Fully Online Course	City/WEB	Staff	04-04 to 05-28	8

### COSM 70 • Chemistry and Chemical Services • 2.5 Units

85418	Fully Online Course	City/WEB	Staff	01-31 to 03-26	8
85420	Fully Online Course	City/WEB	Staff	04-04 to 05-28	8

### COSM 81 • Basic Business Practices • 2.5 Units

85429	Fully Online Course	City/WEB	Staff	01-03 to 01-29	4
-------	---------------------	----------	-------	----------------	---

### COSM 95 • State Board Review • 2.5 Units

85430	Fully Online Course	City/WEB	Staff	04-04 to 05-28	8
-------	---------------------	----------	-------	----------------	---

## CULINARY ARTS/CULINARY MANAGEMENT

### CACM 101 • Sanitation, Safety, and Equipment • 3 Units

81228	Fully Online Course	Mesa/WEB	Staff	01-31 to 05-28	16
83009	TTh 7:50-9:15am	Mesa/REMOTE	Staff	01-31 to 05-28	16

### CACM 160 • Fundamental of Baking Theory • 3 Units

85793	Fully Online Course	Mesa/WEB	Lopez, C	03-07 to 04-02	3
-------	---------------------	----------	----------	----------------	---

## DANCE

### DANC 110A • Ballet I • 1.5 Units

80329	Partially Online Course	City/WEB	Shipman, T	02-14 to 05-28	14
	MW 8:00-9:25am	City/C-109	Shipman, T	02-14 to 05-28	14

### DANC 110B • Ballet II • 1.5 Units

80330	Partially Online Course	City/WEB	Shipman, T	02-14 to 05-28	14
	MW 8:00-9:25am	City/C-109	Shipman, T	02-14 to 05-28	14

\* Prerequisite, corequisite, advisory or limitation on enrollment  
# Pass/No Pass available ## Pass/No Pass Only

# ONLINE CLASSES AT A GLANCE

Check for additional course details online at <http://schedule.sdccd.edu> before enrolling.

## DANCE *continued*

CN	Online	Location	Instructor	Start/End Date	Weeks
<b>DANC 110C ** • Ballet III • 1.5 Units</b>					
80331	Partially Online Course	City/WEB	Shipman, T	02-14 to 05-28	14
	MW 8:00-9:25am	City/C-109	Shipman, T	02-14 to 05-28	14
<b>DANC 110D ** • Ballet IV • 1.5 Units</b>					
80332	Partially Online Course	City/WEB	Shipman, T	02-14 to 05-28	14
	MW 8:00-9:25am	City/C-109	Shipman, T	02-14 to 05-28	14
<b>DANC 111 # • Global Dance Traditions • 2 Units</b>					
80889	Partially Online Course	City/WEB	Atule, A	02-14 to 05-28	14
	MW 12:45-2:10pm	City/C-201	Atule, A	02-14 to 05-28	14
<b>DANC 120A ** • Hip Hop I • 1.5 Units</b>					
80333	Partially Online Course	City/WEB	Jun, G	02-14 to 05-28	14
	MW 11:10am-12:35pm	City/C-201	Jun, G	02-14 to 05-28	14
<b>DANC 120B ** • Hip Hop II • 1.5 Units</b>					
80334	Partially Online Course	City/WEB	Jun, G	02-14 to 05-28	14
	MW 11:10am-12:35pm	City/C-201	Jun, G	02-14 to 05-28	14
<b>DANC 120C ** • Hip Hop III • 1.5 Units</b>					
80335	Partially Online Course	City/WEB	Jun, G	02-14 to 05-28	14
	MW 11:10am-12:35pm	City/C-201	Jun, G	02-14 to 05-28	14
<b>DANC 120D ** • Hip Hop IV • 1.5 Units</b>					
80336	Partially Online Course	City/WEB	Jun, G	02-14 to 05-28	14
	MW 11:10am-12:35pm	City/C-201	Jun, G	02-14 to 05-28	14
<b>DANC 135A ** • Jazz Dance I • 1.5 Units</b>					
80350	Partially Online Course	City/WEB	Arcidiacono, K	02-14 to 05-28	14
	TTh 12:45-2:10pm	City/C-201	Arcidiacono, K	02-14 to 05-28	14
<b>DANC 135B ** • Jazz Dance II • 1.5 Units</b>					
80352	Partially Online Course	City/WEB	Arcidiacono, K	02-14 to 05-28	14
	TTh 12:35-2:10pm	City/C-201	Arcidiacono, K	02-14 to 05-28	14
<b>DANC 135C ** • Jazz Dance III • 1.5 Units</b>					
80354	Partially Online Course	City/WEB	Arcidiacono, K	02-14 to 05-28	14
	TTh 12:35-2:10pm	City/C-201	Arcidiacono, K	02-14 to 05-28	14
<b>DANC 135D ** • Jazz Dance IV • 1.5 Units</b>					
80355	Partially Online Course	City/WEB	Arcidiacono, K	02-14 to 05-28	14
	TTh 12:35-2:10pm	City/C-201	Arcidiacono, K	02-14 to 05-28	14
<b>DANC 140A ** • Modern Dance I • 1.5 Units</b>					
80356	Partially Online Course	City/WEB	Jun, G	02-14 to 05-28	14
	MW 9:35am-11:00am	City/C-109	Jun, G	02-14 to 05-28	14
<b>DANC 140B ** • Modern Dance II • 1.5 Units</b>					
80361	Partially Online Course	City/WEB	Jun, G	02-14 to 05-28	14
	MW 9:35am-11:00am	City/C-109	Jun, G	02-14 to 05-28	14
<b>DANC 140C ** • Modern Dance III • 1.5 Units</b>					
80363	Partially Online Course	City/WEB	Jun, G	02-14 to 05-28	14
	MW 9:35am-11:00am	City/C-109	Jun, G	02-14 to 05-28	14
<b>DANC 140D ** • Modern Dance IV • 1.5 Units</b>					
80364	Partially Online Course	City/WEB	Jun, G	02-14 to 05-28	14
	MW 9:35am-11:00am	City/C-109	Jun, G	02-14 to 05-28	14
<b>DANC 160A # • Pilates - Stretch and Conditioning • 1.5 Units</b>					
83003	MW	8:00am-9:35am	Mesa/REMOTE Chun, A	01-31 to 05-28	16

## DANCE *continued*

CN	Online	Location	Instructor	Start/End Date	Weeks
<b>DANC 160B ** • Pilates - Alignment and Correctives • 1.5 Units</b>					
83004	MW	8:00am-9:35am	Mesa/REMOTE Chun, A	01-31 to 05-28	16
<b>DANC 181 ** • History of Dance • 3 Units</b>					
80375	Fully Online Course	City/WEB	Wilson, T	01-31 to 03-26	8
82886	Fully Online Course	Mesa/WEB	Barton, B	01-31 to 03-26	8
82887	Fully Online Course	Mesa/WEB	Staff	04-04 to 05-28	8
<b>DANC 183 • Music for Dance • 2 Units</b>					
82512	Fully Online Course	Mesa/WEB	Flournoy, D	01-31 to 05-28	16

## DENTAL ASSISTING

<b>DENA 60L * • Clinical Business Management Lab • 1 Unit</b>					
82415	Partially Online Course	Mesa/WEB	Wait, K	01-31 to 05-28	16
	Th 8:00am-9:20am	Mesa/S-303	Wait, K	01-31 to 05-28	16
83142	Partially Online Course	Mesa/WEB	Staff	01-31 to 05-28	16
	M 2:50-4:10pm	Mesa/S-303	Staff	01-31 to 05-28	16

## DIGITAL FILM PRODUCTION

<b>DFLM 102 * • The American Cinema • 3 Units</b>					
85490	W	6:35-9:45pm	Mira/REMOTE Kendricks, E	01-31 to 05-28	16

## DIGITAL JOURNALISM

<b>DJRN 100 * • Mass Media in the Digital Age • 3 Units</b>					
80314	Fully Online Course	City/WEB	Staff	01-31 to 05-28	16
<b>DJRN 200 ** • News Writing for Multimedia • 3 Units</b>					
80647	Fully Online Course	City/WEB	Aguilar, G	01-31 to 05-28	16
<b>DJRN 204 • Social Media in the Digital Age • 3 Units</b>					
85227	Fully Online Course	City/WEB	Vargas, N	01-31 to 05-28	16
<b>DJRN 210 * • News Reporting and Editing for Publication • 3 Units</b>					
81057	Partially Online Course	City/WEB	Vargas, N	01-31 to 05-28	16
	Partially Online Course	City/WEB	Peattie, P	01-31 to 05-28	16
	T 9:35am-12:25pm	City/L-117	Vargas, N	01-31 to 05-28	16
	T 9:35am-12:25pm	City/L-117	Peattie, P	01-31 to 05-28	16
<b>DJRN 211 * • Online News Concepts for Publication • 3 Units</b>					
80648	Partially Online Course	City/WEB	Vargas, N	01-31 to 05-28	16
	Partially Online Course	City/WEB	Peattie, P	01-31 to 05-28	16
		City/L-117	Vargas, N	01-31 to 05-28	16
		City/L-117	Peattie, P	01-31 to 05-28	16
<b>DJRN 212 * • News Publication Management • 3 Units</b>					
80315	Partially Online Course	City/WEB	Peattie, P	01-31 to 05-28	16
	Partially Online Course	City/WEB	Vargas, N	01-31 to 05-28	16
<b>DJRN 213 * • Advanced News Publication Management • 3 Units</b>					
80316	Partially Online Course	City/WEB	Vargas, N	01-31 to 05-28	16
	TBA	City/L-117	Peattie, P	01-31 to 05-28	16



During District declared emergencies, Partially Online Courses may be changed to an online format. In the event that the course location changes, students will be notified.

Please visit <http://schedule.sdccd.edu/> to confirm class meeting details and technology requirements.

SPRING 2022 • [www.sdccd.edu/online](http://www.sdccd.edu/online)



# ONLINE CLASSES AT A GLANCE

Check for additional course details online at <http://schedule.sdccd.edu> before enrolling.

## DRAMATIC ARTS

CN	Online	Location	Instructor	Start/End Date	Weeks
<b>DRAM 105 *# • Introduction to Dramatic Arts • 3 Units</b>					
82281	Fully Online Course	Mesa/WEB	Polak, J	01-31 to 05-28	16
80389	Fully Online Course	City/WEB	Whaley, C	01-31 to 03-26	8
80391	Fully Online Course	City/WEB	Whaley, C	04-04 to 05-28	8
82507	Fully Online Course	Mesa/WEB	Staff	01-03 to 01-29	4
<b>DRAM 106 * • Acting for Radio/Voice-Over • 3 Units</b>					
82970	Fully Online Course	Mesa/WEB	Keller, J	01-31 to 05-28	16
<b>DRAM 107 * • Study of Filmed Plays • 3 Units</b>					
80392	Fully Online Course	City/WEB	Whaley, C	04-04 to 05-28	8
<b>DRAM 108 * • Playwriting • 3 Units</b>					
86559	Fully Online Course	Mesa/WEB	Staff	01-31 to 05-28	16
<b>DRAM 150 # • Cinema as Art and Communication I • 3 Units</b>					
82305	Fully Online Course	Mesa/WEB	Deckelbaum, S	01-31 to 05-28	16
<b>DRAM 151 # • Cinema as Art and Communication II • 3 Units</b>					
82496	Fully Online Course	Mesa/WEB	Deckelbaum, S	01-31 to 05-28	16

## ECONOMICS

<b>ECON 120 * • Principles of Macroeconomics • 3 Units</b>					
81472	Fully Online Course	Mesa/WEB	Song, X	01-31 to 05-28	16
81477	Fully Online Course	Mesa/WEB	Song, X	01-31 to 05-28	16
81484	Fully Online Course	Mesa/WEB	Song, X	01-31 to 05-28	16
81486	Fully Online Course	Mesa/WEB	Abajian, M	01-31 to 05-28	16
81500	Fully Online Course	Mesa/WEB	Banae, M	01-31 to 05-28	16
81501	Fully Online Course	Mesa/WEB	Banae, M	01-31 to 05-28	16
83853	Fully Online Course	Mira/WEB	Dobre, O	01-31 to 05-28	16
84114	Fully Online Course	Mira/WEB	Staff	01-31 to 05-28	16
84115	Fully Online Course	Mira/WEB	Dobre, O	01-31 to 05-28	16
80676	Fully Online Course	City/WEB	Obiya, A	02-28 to 05-28	12
80393	Fully Online Course	City/WEB	Obiya, A	03-21 to 05-28	9
80395	Fully Online Course	City/WEB	Obiya, A	03-21 to 05-28	9
80396	Fully Online Course	City/WEB	Obiya, A	04-04 to 05-28	8
80707	Fully Online Course	City/WEB	Staff	01-31 to 03-26	8
81487	Fully Online Course	Mesa/WEB	Ray Chaudhuri, E	01-31 to 03-26	8
81499	Partially Online Course	Mesa/WEB	Song, X	04-04 to 05-28	8
	T 12:45-3:35pm	Mesa/BT-108	Song, X	04-04 to 05-28	8
83795	Fully Online Course	Mira/WEB	Staff	04-04 to 05-28	8
83852	Fully Online Course	Mira/WEB	Staff	01-31 to 03-26	8
83867	Fully Online Course	Mira/WEB	Staff	01-31 to 03-26	8
85656	Fully Online Course	City/WEB	Obiya, A	01-03 to 01-29	4
82070	Fully Online Course	Mesa/WEB	Song, X	01-03 to 01-29	4
82071	Fully Online Course	Mesa/WEB	Song, X	01-03 to 01-29	4
83044	Fully Online Course	Mesa/WEB	Abajian, M	01-03 to 01-29	4
83804	Fully Online Course	Mira/WEB	Staff	01-03 to 01-29	4
86175	Fully Online Course	Mira/WEB	Staff	01-03 to 01-29	4
<b>ECON 121 * • Principles of Microeconomics • 3 Units</b>					
81504	Fully Online Course	Mesa/WEB	Abajian, M	01-31 to 05-28	16
81506	Fully Online Course	Mesa/WEB	Abajian, M	01-31 to 05-28	16
81508	Fully Online Course	Mesa/WEB	Banae, M	01-31 to 05-28	16
81509	Fully Online Course	Mesa/WEB	Morshed, T	01-31 to 05-28	16
81512	Fully Online Course	Mesa/WEB	Cullivan, M	01-31 to 05-28	16
81522	Fully Online Course	Mesa/WEB	Morshed, T	01-31 to 05-28	16
84117	Fully Online Course	Mira/WEB	Dobre, O	01-31 to 05-28	16
80404	Fully Online Course	City/WEB	Obiya, A	02-14 to 05-14	12

## ECONOMICS *continued*

CN	Online	Location	Instructor	Start/End Date	Weeks
80405	Fully Online Course	City/WEB	Obiya, A	02-28 to 05-28	12
80907	Fully Online Course	City/WEB	Obiya, A	04-04 to 05-28	8
81502	Fully Online Course	Mesa/WEB	Ray Chaudhuri, E	04-04 to 05-28	8
81511	Partially Online Course	Mesa/WEB	Song, X	04-04 to 05-28	8
	Th 12:45-3:35pm	Mesa/BT-108	Song, X	04-04 to 05-28	8
81524	Fully Online Course	Mesa/WEB	Song, X	01-31 to 03-26	8
83794	Fully Online Course	Mira/WEB	Staff	04-04 to 05-28	8
83854	Fully Online Course	Mira/WEB	Staff	01-31 to 03-26	8
84119	Fully Online Course	Mira/WEB	Staff	04-04 to 05-28	8
82074	Fully Online Course	Mesa/WEB	Abajian, M	01-03 to 01-29	4
82230	Fully Online Course	Mesa/WEB	Abajian, M	01-03 to 01-29	4
83045	Fully Online Course	Mesa/WEB	Song, X	01-03 to 01-29	4
83805	Fully Online Course	Mira/WEB	Staff	01-03 to 01-29	4
86176	Fully Online Course	Mira/WEB	Staff	01-03 to 01-29	4

## EDUCATION

<b>EDUC 100 *** • Tutor Training • 1 Unit</b>					
82483	Fully Online Course	Mesa/WEB	Manasse, M	02-14 to 03-05	3
86355	F 8:00am-12:30pm	Mesa/REMOTE	Manasse, M	01-03 to 01-22	3
	Fully Online Course	Mesa/WEB	Manasse, M	01-03 to 01-22	3
86490	Fully Online Course	Mesa/WEB	Staff	04-04 to 04-23	3
	F 8:00am-12:30pm	Mesa/REMOTE	Staff	04-04 to 04-23	3
<b>EDUC 150 *** • Advanced Tutor Training • 1 Unit</b>					
85156	Fully Online Course	Mesa/WEB	Manasse, M	03-07 to 03-26	3
<b>EDUC 200 * • Teaching as a Profession • 2 Units</b>					
82490	Fully Online Course	Mesa/WEB	Kimpton-Lorence, L	01-31 to 05-28	16
82491	Fully Online Course	Mesa/WEB	Kimpton-Lorence, L	01-31 to 05-28	16
<b>EDUC 203 *# • Field Experience for Prospective Teachers • 1 Unit</b>					
82492	Fully Online Course	Mesa/WEB	Kimpton-Lorence, L	01-31 to 05-28	16
83116	Fully Online Course	Mesa/WEB	Kimpton-Lorence, L	01-31 to 05-28	16

## ELECTRICITY

<b>ELCT 111 * • Electrical Theory I • 3 Units</b>					
85504	Fully Online Course	City/WEB	Rodwell, G	01-31 to 05-28	16
<b>ELCT 111L * • Electrical Laboratory I • 2 Units</b>					
80359	Partially Online Course	City/WEB	Rodwell, G	01-31 to 05-28	16
	TTh 6:10-9:15pm	City/T-291	Rodwell, G	01-31 to 05-28	16
<b>ELCT 121 * • Electrical Theory II • 3 Units</b>					
85509	Fully Online Course	City/WEB	Daniels, K	01-31 to 05-28	16
<b>ELCT 121L * • Electrical Laboratory II • 2 Units</b>					
80362	Partially Online Course	City/WEB	Daniels, K	01-31 to 05-28	16
	MW 6:10-9:15pm	City/T-281	Daniels, K	01-31 to 05-28	16
<b>ELCT 131 * • Electrical Theory III • 3 Units</b>					
85510	Fully Online Course	City/WEB	Heifner, K	01-31 to 05-28	16
<b>ELCT 131L * • Electrical Laboratory III • 2 Units</b>					
80728	Partially Online Course	City/WEB	Heifner, K	01-31 to 05-28	16
	MW 6:10-9:15pm	City/T-291	Heifner, K	01-31 to 05-28	16
<b>ELCT 141 * • Electrical Theory IV • 3 Units</b>					
85512	Fully Online Course	City/WEB	Moghadas, A	01-31 to 05-28	16

\* Prerequisite, corequisite, advisory or limitation on enrollment  
# Pass/No Pass available    ## Pass/No Pass Only

SAN DIEGO CITY COLLEGE    SAN DIEGO MESACOLLEGE    SAN DIEGO MIRAMAR COLLEGE

# ONLINE CLASSES AT A GLANCE

Check for additional course details online at <http://schedule.sdccd.edu> before enrolling.

## ELECTRICITY *continued*

CN	Online	Location	Instructor	Start/End Date	Weeks
<b>ELCT 141L * • Electrical Laboratory IV • 2 Units</b>					
85515	Partially Online Course	City/WEB	Moghadas, A	01-31 to 05-28	16
	Th 5:20-6:40pm	City/REMOTE	Moghadas, A	01-31 to 05-28	16
	T 5:20-10:00pm	City/T-281	Moghadas, A	01-31 to 05-28	16

## ELECTRONIC SYSTEMS

<b>ELDT 124 * • Basic DC Electronics • 4 Units</b>					
85610	Fully Online Course	City/WEB	Khoromi, F	02-14 to 05-28	14
<b>ELDT 124L * • Basic DC Laboratory • 1 Unit</b>					
80367	Partially Online Course	City/WEB	Khoromi, F	01-31 to 05-28	16
	Th 6:00-7:45pm	City/T-301	Khoromi, F	01-31 to 05-28	16
	T 6:00-7:10pm	City/REMOTE	Khoromi, F	01-31 to 05-28	16

## ENERGY AND GEO-ENVIRONMENTAL ENGINEERING

<b>EGEE 50 • Building Science Principles • 3 Units</b>					
81111	Fully Online Course	City/WEB	Bond, J	04-04 to 05-28	8
<b>EGEE 55 • Air Quality Management and Systems • 3 Units</b>					
85894	Fully Online Course	City/WEB	Bond, J	04-04 to 05-28	8
<b>EGEE 78 • Solar Electric Systems • 3 Units</b>					
85503	Fully Online Course	City/WEB	Bond, J	04-04 to 05-28	8

## ENGINEERING

<b>ENGE 101 ** • Introduction to Engineering • 1.5 Units</b>					
85544	W 3:00-4:40pm	City/REMOTE	Pruitt, R	02-14 to 05-28	14
<b>ENGE 108 ** • Dimensioning and Tolerancing • 3 Units</b>					
80374	TTh 6:55-8:15pm	City/REMOTE	Riveron, J	02-14 to 05-28	14
<b>ENGE 200 ** • Statics • 3 Units</b>					
85549	Fully Online Course	City/REMOTE	Khoromi, F	02-14 to 05-28	14
	W 8:00-9:25am	City/WEB	Khoromi, F	02-14 to 05-28	14
<b>ENGE 240 * • Digital Systems • 3 Units</b>					
85895	Fully Online Course	City/WEB	Staff	02-14 to 05-28	14
<b>ENGE 250 * • Dynamics • 3 Units</b>					
85550	Fully Online Course	City/REMOTE	Khoromi, F	02-14 to 05-28	14
	W 11:10am-12:35pm	City/WEB	Khoromi, F	02-14 to 05-28	14
<b>ENGE 260 * • Electric Circuits • 3 Units</b>					
85551	Fully Online Course	City/REMOTE	Khoromi, F	02-14 to 05-28	14
	W 9:35-11:00am	City/WEB	Khoromi, F	02-14 to 05-28	14

## ENGLISH

<b>ENGL 13A ## • Academic Writing Skills I • 1 Unit</b>					
81067	F 9:55am-11:00am	City/REMOTE	Brown, G	02-14 to 05-28	14
	Fully Online Course	City/WEB	Brown, G	02-14 to 05-28	14

## ENGLISH *continued*

<b>ENGL 13B ### • Academic Writing Skills II • 1 Unit</b>					
86382	Fully Online Course	City/WEB	Brown, G	02-14 to 05-28	14
	F 9:55am-11:00am	City/REMOTE	Brown, G	02-14 to 05-28	14
<b>ENGL 36 # • Basic Creative Writing Workshop • 3 Units</b>					
80480	MW 9:35-11:00am	City/REMOTE	Martinez, H	01-31 to 05-28	16
80639	MW 12:45-2:10pm	City/REMOTE	Lopez, M	01-31 to 05-28	16
<b>ENGL 47A * • Integrated Reading, Writing and Reasoning • 4 Units</b>					
80483	MW 12:45-2:50pm	City/REMOTE	Malfara, K	01-31 to 05-28	16
80484	Fully Online Course	City/WEB	Rodriguez, M	01-31 to 05-28	16
80485	Fully Online Course	City/WEB	Heath, A	01-31 to 05-28	16
81141	Fully Online Course	City/WEB	Staff	02-28 to 05-28	12
	MW 8:55-11:00am	City/REMOTE	Staff	02-28 to 05-28	12
<b>ENGL 49 ** • Basic Composition • 3 Units</b>					
83474	Fully Online Course	Mira/WEB	Maduli-Williams, D	01-31 to 05-28	16
83475	Fully Online Course	Mira/WEB	Staff	01-31 to 05-28	16
<b>ENGL 101 ** • Reading and Composition • 3 Units</b>					
80489	M 12:45pm-2:10pm	City/AH-505	Ornelas, T	01-31 to 05-28	16
	Partially Online Course	City/WEB	Ornelas, T	01-31 to 05-28	16
80490	W 5:20pm-6:45pm	City/AH-421	Gardella, A	01-31 to 05-28	16
	Partially Online Course	City/WEB	Gardella, A	01-31 to 05-28	16
80492	T 9:35am-11:00am	City/AH-414	Zunic, K	01-31 to 05-28	16
	Partially Online Course	City/WEB	Zunic, K	01-31 to 05-28	16
80495	MW 8:00am-9:25am	City/REMOTE	Alexander, P	01-31 to 05-28	16
80496	MW 9:35am-11:00am	City/REMOTE	Decastro, E	01-31 to 05-28	16
80497	M 9:35am-11:00am	City/REMOTE	Collier, S	01-31 to 05-28	16
	Fully Online Course	City/WEB	Collier, S	01-31 to 05-28	16
80498	MW 11:10am-12:35pm	City/REMOTE	Ball, C	01-31 to 05-28	16
80499	Fully Online Course	City/WEB	Moore, V	01-31 to 05-28	16
	W 11:10am-12:35pm	City/REMOTE	Moore, V	01-31 to 05-28	16
80500	MW 12:45pm-2:10pm	City/REMOTE	Walsh, D	01-31 to 05-28	16
80501	MW 2:20pm-3:45pm	City/REMOTE	Staff	01-31 to 05-28	16
80502	MW 5:20pm-6:45pm	City/REMOTE	Sanchez, V	01-31 to 05-28	16
80503	TTh 8:00am-9:25am	City/REMOTE	Staff	01-31 to 05-28	16
80504	TTh 9:35am-11:00am	City/REMOTE	Ball, C	01-31 to 05-28	16
80505	Fully Online Course	City/WEB	Breay, A	01-31 to 05-28	16
	T 11:10am-12:35pm	City/REMOTE	Breay, A	01-31 to 05-28	16
80506	TTh 12:45pm-2:10pm	City/REMOTE	Flynn, J	01-31 to 05-28	16
80507	TTh 2:20pm-3:45pm	City/REMOTE	Flynn, J	01-31 to 05-28	16
80508	Fully Online Course	City/WEB	Jackson, V	01-31 to 05-28	16
	T 5:20pm-6:45pm	City/REMOTE	Jackson, V	01-31 to 05-28	16
80509	Fully Online Course	City/WEB	Collier, S	01-31 to 05-28	16
	F 9:35am-11:00am	City/REMOTE	Collier, S	01-31 to 05-28	16
80510	Partially Online Course	City/WEB	Perry, S	01-31 to 05-28	16
	Th 11:10am-12:45pm	City/AH-505	Perry, S	01-31 to 05-28	16
85670	Fully Online Course	City/WEB	Chan, M	01-31 to 05-28	16
85671	Fully Online Course	City/WEB	Brown, D	01-31 to 05-28	16
85672	Fully Online Course	City/WEB	Kovach, C	01-31 to 05-28	16
85673	Fully Online Course	City/WEB	Kovach, C	01-31 to 05-28	16
85674	Fully Online Course	City/WEB	Kovach, C	01-31 to 05-28	16
85675	Fully Online Course	City/WEB	St. Louis, R	01-31 to 05-28	16
85677	Fully Online Course	City/WEB	Strode, K	01-31 to 05-28	16
85678	Fully Online Course	City/WEB	Weigle, M	01-31 to 05-28	16
85679	Fully Online Course	City/WEB	Weigle, M	01-31 to 05-28	16
85680	Fully Online Course	City/WEB	Weigle, M	01-31 to 05-28	16
85681	Fully Online Course	City/WEB	Brown, G	01-31 to 05-28	16
85682	Fully Online Course	City/WEB	Rodriguez, J	01-31 to 05-28	16



During District declared emergencies, Partially Online Courses may be changed to an online format. In the event that the course location changes, students will be notified.

Please visit <http://schedule.sdccd.edu/> to confirm class meeting details and technology requirements.

# ONLINE CLASSES AT A GLANCE

Check for additional course details online at <http://schedule.sdccd.edu> before enrolling.

## ENGLISH *continued*

CN	Online	Location	Instructor	Start/End Date	Weeks
85683	Fully Online Course	City/WEB	McCulley-Mendoza, B	01-31 to 05-28	16
81661	Fully Online Course	Mesa/WEB	Motaleb, P	01-31 to 05-28	16
81662	Fully Online Course	Mesa/WEB	Staff	01-31 to 05-28	16
81663	Partially Online Course	Mesa/WEB	Hodges, A	01-31 to 05-28	16
	T 9:35am-11:00am	Mesa/SB-204	Hodges, A	01-31 to 05-28	16
81664	Partially Online Course	Mesa/WEB	Hodges, A	01-31 to 05-28	16
	Th 9:35am-11:00am	Mesa/SB-204	Hodges, A	01-31 to 05-28	16
81665	TTh 11:10am-12:35pm	Mesa/REMOTE	Rosedcliffe, B	01-31 to 05-28	16
81666	Fully Online Course	Mesa/WEB	Hodges, A	01-31 to 05-28	16
81668	Partially Online Course	Mesa/WEB	Edmundson, R	01-31 to 05-28	16
	M 9:35am-11:00am	Mesa/G-109	Edmundson, R	01-31 to 05-28	16
81669	Partially Online Course	Mesa/WEB	Edmundson, R	01-31 to 05-28	16
	M 8:00am-9:25am	Mesa/G-109	Edmundson, R	01-31 to 05-28	16
81670	Partially Online Course	Mesa/WEB	Edmundson, R	01-31 to 05-28	16
	M 11:10am-12:35pm	Mesa/G-109	Edmundson, R	01-31 to 05-28	16
81673	Fully Online Course	Mesa/WEB	Freeman, V	01-31 to 05-28	16
81674	TTh 11:10am-12:35pm	Mesa/REMOTE	Wing, S	01-31 to 05-28	16
81675	TTh 12:45-2:10pm	Mesa/REMOTE	Wing, S	01-31 to 05-28	16
81676	TTh 2:20-3:45pm	Mesa/REMOTE	Rosedcliffe, B	01-31 to 05-28	16
81677	Fully Online Course	Mesa/WEB	Cox, K	01-31 to 05-28	16
81678	Fully Online Course	Mesa/WEB	Cox, K	01-31 to 05-28	16
81679	Fully Online Course	Mesa/WEB	Freeman, V	01-31 to 05-28	16
81680	TTh 9:35am-11:00am	Mesa/REMOTE	Smith, R	01-31 to 05-28	16
81681	Fully Online Course	Mesa/WEB	Staff	01-31 to 05-28	16
81682	MW 9:35am-11:00am	Mesa/SB-221	Hoskins, J	01-31 to 05-28	16
81685	MW 11:10am-12:35pm	Mesa/SB-221	Hoskins, J	01-31 to 05-28	16
81686	Fully Online Course	Mesa/WEB	Phelps, J	01-31 to 05-28	16
81687	Fully Online Course	Mesa/WEB	Phelps, J	01-31 to 05-28	16
81688	Fully Online Course	Mesa/WEB	Kimpton-Lorence, L	01-31 to 05-28	16
81697	M 6:35-8:00pm	Mesa/REMOTE	Johnson, P	01-31 to 05-28	16
	Fully Online Course	Mesa/WEB	Johnson, P	01-31 to 05-28	16
81745	TTh 11:10am-12:35pm	Mesa/REMOTE	Viswanathan, U	01-31 to 05-28	16
81860	TTh 8:00am-9:25am	Mesa/REMOTE	Smith, R	01-31 to 05-28	16
82057	Fully Online Course	Mesa/WEB	Sanchez, A	01-31 to 05-28	16
82058	Fully Online Course	Mesa/WEB	Sanchez, A	01-31 to 05-28	16
82542	M 6:35-9:50pm	Mesa/G-109	Hoffman, A	01-31 to 05-28	16
82564	TTh 9:35am-11:00am	Mesa/SB-221	Hoffman, A	01-31 to 05-28	16
82568	W 11:10am-12:35pm	Mesa/SB-204	Freeman, V	01-31 to 05-28	16
	Partially Online Course	Mesa/WEB	Freeman, V	01-31 to 05-28	16
83130	TTh 8:00am-9:25am	Mesa/D-108	Zimmerman, M	01-31 to 05-28	16
83131	TTh 11:10am-12:35pm	Mesa/D-108	Zimmerman, M	01-31 to 05-28	16
83132	TTh 12:45-2:10pm	Mesa/D-108	Zimmerman, M	01-31 to 05-28	16
85836	TTh 12:45-2:10pm	Mesa/REMOTE	Smith, R	01-31 to 05-28	16
85842	MW 12:45-2:10pm	Mesa/REMOTE	Vienna, O	01-31 to 05-28	16
83501	Fully Online Course	Mira/WEB	Johnson Shipman, S	01-31 to 05-28	16
83502	TTh 1:15-2:40pm	Mira/REMOTE	Staff	01-31 to 05-28	16
83503	MW 9:35am-11:00am	Mira/REMOTE	Arancibia Prieto, A	01-31 to 05-28	16
83506	Fully Online Course	Mira/WEB	Munoz, L	01-31 to 05-28	16
83507	Fully Online Course	Mira/WEB	Johnson Shipman, S	01-31 to 05-28	16
84024	Fully Online Course	Mira/WEB	Johnson Shipman, S	01-31 to 05-28	16
80547	MW 11:10am-12:35pm	City/REMOTE	Strode, K	02-28 to 05-28	12
	Fully Online Course	City/WEB	Strode, K	02-28 to 05-28	12
84027	Fully Online Course	Mira/WEB	Bacchia, R	02-14 to 05-14	12
80548	Fully Online Course	City/WEB	Gossett, K	03-14 to 05-28	10
	TTh 9:35am-11:00am	City/REMOTE	Gossett, K	03-14 to 05-28	10
81114	Fully Online Course	ECC/WEB	Gossett, K	04-04 to 05-28	8
85684	Fully Online Course	City/WEB	Hamilton, T	04-04 to 05-28	8
	MW 8:00am-9:25am	City/REMOTE	Hamilton, T	04-04 to 05-28	8
83133	Fully Online Course	Mesa/WEB	Staff	04-04 to 05-28	8

## ENGLISH *continued*

CN	Online	Location	Instructor	Start/End Date	Weeks
83110	F 9:35am-12:35pm	Mesa/G-109	Johnson, P	01-31 to 03-26	8
	Partially Online Course	Mesa/WEB	Johnson, P	01-31 to 03-26	8
83111	Fully Online Course	Mesa/WEB	Praniewicz, B	01-31 to 03-26	8
81692	Fully Online Course	Mesa/WEB	Barhoum, S	01-31 to 03-26	8
81693	Fully Online Course	Mesa/WEB	Barhoum, S	01-31 to 03-26	8
81696	Fully Online Course	Mesa/WEB	Barhoum, S	01-31 to 03-26	8
	M 8:00am-11:00am	Mesa/REMOTE	Barhoum, S	01-31 to 03-26	8
85590	Fully Online Course	City/WEB	Collier, S	01-03 to 01-29	4
80973	Fully Online Course	City/WEB	Kovach, C	01-03 to 01-29	4
81916	Fully Online Course	Mesa/WEB	Motaleb, P	01-03 to 01-29	4
81917	Fully Online Course	Mesa/WEB	Cox, K	01-03 to 01-29	4
81922	Fully Online Course	Mesa/WEB	Elder, J	01-03 to 01-29	4
ENGL 101X * • ENGL 31/ENGL 101 • 5 Units					
80608	Fully Online Course	City/WEB	Booker, A	01-31 to 05-28	16
80623	Partially Online Course	City/WEB	Mandilawi, N	01-31 to 05-28	16
	T 12:45pm-2:10pm	City/AH-414	Mandilawi, N	01-31 to 05-28	16
80624	Fully Online Course	City/WEB	McGhee, P	01-31 to 05-28	16
	M 9:50am-10:55am	City/REMOTE	McGhee, P	01-31 to 05-28	16
	W 9:50am-10:45am	City/REMOTE	McGhee, P	01-31 to 05-28	16
80625	Fully Online Course	City/WEB	Tyree, E	01-31 to 05-28	16
	W 11:10am-1:15pm	City/REMOTE	Tyree, E	01-31 to 05-28	16
80626	Fully Online Course	City/WEB	Martinez, H	01-31 to 05-28	16
	M 12:45pm-1:50pm	City/REMOTE	Martinez, H	01-31 to 05-28	16
	W 12:45pm-1:40pm	City/REMOTE	Martinez, H	01-31 to 05-28	16
80627	Fully Online Course	City/WEB	Guido, G	01-31 to 05-28	16
	M 5:55pm-8:00pm	City/REMOTE	Guido, G	01-31 to 05-28	16
80628	Fully Online Course	City/WEB	Walsh, D	01-31 to 05-28	16
	T 8:20am-9:25am	City/REMOTE	Walsh, D	01-31 to 05-28	16
	Th 8:30am-9:25am	City/REMOTE	Walsh, D	01-31 to 05-28	16
80629	T 9:55am-11:00am	City/REMOTE	Breay, A	01-31 to 05-28	16
	Th 10:05am-11:00am	City/REMOTE	Breay, A	01-31 to 05-28	16
	Fully Online Course	City/WEB	Breay, A	01-31 to 05-28	16
80630	Th 11:10am-1:15pm	City/REMOTE	Tyree, E	01-31 to 05-28	16
	Fully Online Course	City/WEB	Tyree, E	01-31 to 05-28	16
80632	Fully Online Course	City/WEB	Malfara, K	01-31 to 05-28	16
80634	Fully Online Course	City/WEB	Benavides, S	01-31 to 05-28	16
85696	Fully Online Course	City/WEB	Rodriguez, J	01-31 to 05-28	16
82860	M 8:00am-9:05am	Mesa/REMOTE	Kalchik, J	01-31 to 05-28	16
	W 8:00am-9:00am	Mesa/REMOTE	Kalchik, J	01-31 to 05-28	16
	Fully Online Course	Mesa/WEB	Kalchik, J	01-31 to 05-28	16
82861	Fully Online Course	Mesa/WEB	Staff	01-31 to 05-28	16
	Th 2:20-3:20pm	Mesa/REMOTE	Staff	01-31 to 05-28	16
	T 2:20-3:25pm	Mesa/REMOTE	Staff	01-31 to 05-28	16
82862	W 9:35am-12:40pm	Mesa/C1-121	Sullivan, C	01-31 to 05-28	16
	Partially Online Course	Mesa/WEB	Sullivan, C	01-31 to 05-28	16
82863	Partially Online Course	Mesa/WEB	Alfonsi, M	01-31 to 05-28	16
	T 9:35am-12:40pm	Mesa/B-101	Alfonsi, M	01-31 to 05-28	16
82864	T 8:00am-11:05am	Mesa/B-104	Smith, W	01-31 to 05-28	16
	Partially Online Course	Mesa/WEB	Smith, W	01-31 to 05-28	16
82865	M 8:00am-11:20am	Mesa/B-105	Pickford, R	01-31 to 05-28	16
	Partially Online Course	Mesa/WEB	Pickford, R	01-31 to 05-28	16
82866	Partially Online Course	Mesa/WEB	Alfonsi, M	01-31 to 05-28	16
	W 9:35am-12:40pm	Mesa/B-101	Alfonsi, M	01-31 to 05-28	16
82867	Partially Online Course	Mesa/WEB	Cost, J	01-31 to 05-28	16
	T 9:35am-12:40pm	Mesa/B-105	Cost, J	01-31 to 05-28	16
82868	W 9:35am-12:40pm	Mesa/B-105	Cost, J	01-31 to 05-28	16
	Partially Online Course	Mesa/WEB	Cost, J	01-31 to 05-28	16
83121	M 12:45-4:05pm	Mesa/B-105	Orona, C	01-31 to 05-28	16
	Partially Online Course	Mesa/WEB	Orona, C	01-31 to 05-28	16

\* Prerequisite, corequisite, advisory or limitation on enrollment  
# Pass/No Pass available ## Pass/No Pass Only

SAN DIEGO CITY COLLEGE  
SAN DIEGO MESA COLLEGE  
SAN DIEGO MIRAMAR COLLEGE

# ONLINE CLASSES AT A GLANCE

Check for additional course details online at <http://schedule.sdccd.edu> before enrolling.

## ENGLISH *continued*

CN	Online	Location	Instructor	Start/End Date	Weeks
83180	F 9:35am-12:35pm Fully Online Course	Mesa/REMOTE Mesa/WEB	Viswanathan, U Viswanathan, U	02-28 to 05-28	12
85856	T 8:00am-11:05am Partially Online Course	Mesa/B-104 Mesa/WEB	Smith, W Smith, W	01-31 to 05-28	16
85860	Partially Online Course Th 6:35-9:40pm	Mesa/WEB Mesa/G-109	Smith, W Smith, W	01-31 to 05-28	16
85861	Fully Online Course M 9:35am-10:40am W 9:35am-10:35am	Mesa/WEB Mesa/REMOTE Mesa/REMOTE	Kalchik, J Kalchik, J Kalchik, J	01-31 to 05-28 01-31 to 05-28 01-31 to 05-28	16 16 16
85864	M 11:10am-2:30pm Partially Online Course	Mesa/B-104 Mesa/WEB	Escamilla, R Escamilla, R	01-31 to 05-28	16
85865	Partially Online Course W 11:10am-2:15pm	Mesa/WEB Mesa/B-104	Escamilla, R Escamilla, R	01-31 to 05-28	16
85768	TTh 1:15-2:40pm TTh 3:00-4:05pm	Mira/REMOTE Mira/REMOTE	Staff Staff	01-31 to 05-28 01-31 to 05-28	16 16
85777	TTh 9:35am-11:00am TTh 11:10am-12:15pm	Mira/REMOTE Mira/REMOTE	Halliday, R Halliday, R	01-31 to 05-28 01-31 to 05-28	16 16
80631	TTh 9:35am-11:00am Fully Online Course	City/REMOTE City/WEB	Grimshaw, T Grimshaw, T	02-28 to 05-28 02-28 to 05-28	12 12

### ENGL 105 \*\* • Composition and Literature • 3 Units

80512	TTh 11:10am-12:35pm	City/REMOTE	Salinas, E	01-31 to 05-28	16
80513	Fully Online Course	City/WEB	Benavides, S	01-31 to 05-28	16
81709	Partially Online Course M 9:35am-11:00am	Mesa/WEB Mesa/D-106	Duchow, D Duchow, D	01-31 to 05-28 01-31 to 05-28	16 16
81724	Fully Online Course W 11:10am-12:35pm	Mesa/WEB Mesa/REMOTE	Wing, S Wing, S	01-31 to 05-28 01-31 to 05-28	16 16
81914	Fully Online Course	Mesa/WEB	Kaluzhski, S	01-31 to 05-28	16
85750	Fully Online Course	Mira/WEB	Gomez, R	01-31 to 05-28	16
81710	Fully Online Course	Mesa/WEB	Moreno Ikari, J	01-31 to 03-26	8

### ENGL 202 \*\* • Introduction to Linguistics • 3 Units

80514	TTh 9:35-11:00am	City/REMOTE	Fithian, C	01-31 to 05-28	16
-------	------------------	-------------	------------	----------------	----

### ENGL 205 \*\* • Critical Thinking and Intermediate Composition • 3 Units

80517	Partially Online Course W 11:10am-12:35pm	City/WEB City/AH-411	Gossett, K Gossett, K	01-31 to 05-28 01-31 to 05-28	16 16
80520	Partially Online Course T 12:45pm-2:10pm	City/WEB City/AH-411	Alsoraimi-Espiritu, M Alsoraimi-Espiritu, M	01-31 to 05-28 01-31 to 05-28	16 16
80521	MW 8:00am-9:25am	City/REMOTE	Salinas, E	01-31 to 05-28	16
80522	MW 9:35am-11:00am	City/REMOTE	Walelign, A	01-31 to 05-28	16
80523	M 9:35am-11:00am Fully Online Course	City/REMOTE City/WEB	Gardella, A Gardella, A	01-31 to 05-28 01-31 to 05-28	16 16
80525	MW 11:10am-12:35pm	City/REMOTE	Alexander, P	01-31 to 05-28	16
80526	MW 11:10am-12:35pm	City/REMOTE	Lopez, M	01-31 to 05-28	16
80527	W 11:10am-12:35pm Fully Online Course	City/REMOTE City/WEB	Homer, S Homer, S	01-31 to 05-28 01-31 to 05-28	16 16
80529	MW 5:20pm-6:45pm	City/REMOTE	Jackson, V	01-31 to 05-28	16
80530	Fully Online Course M 7:00pm-8:25pm	City/WEB City/REMOTE	White, S White, S	01-31 to 05-28 01-31 to 05-28	16 16
80531	TTh 8:00am-9:25am	City/REMOTE	Alexander, P	01-31 to 05-28	16
80532	T 9:35am-11:00am Th 9:35am-11:00am	City/REMOTE City/AH-417	Lopez, M Lopez, M	01-31 to 05-28 01-31 to 05-28	16 16
80533	TTh 9:35am-11:00am	City/REMOTE	Walelign, A	01-31 to 05-28	16
80535	TTh 11:10am-12:35pm	City/REMOTE	Staff	01-31 to 05-28	16
80536	T 11:10am-12:35pm Fully Online Course	City/REMOTE City/WEB	Tyree, E Tyree, E	01-31 to 05-28 01-31 to 05-28	16 16
80537	TTh 12:45pm-2:10pm	City/REMOTE	Lopez, M	01-31 to 05-28	16
80540	Fully Online Course	City/WEB	Ball, C	01-31 to 05-28	16

## ENGLISH *continued*

CN	Online	Location	Instructor	Start/End Date	Weeks
80549	Fully Online Course	City/WEB	Ball, C	01-31 to 05-28	16
80550	Fully Online Course	City/WEB	Ball, C	01-31 to 05-28	16
80553	Fully Online Course	City/WEB	Martinez, H	01-31 to 05-28	16
80554	Fully Online Course	City/WEB	Martinez, H	01-31 to 05-28	16
80555	Fully Online Course	City/WEB	Preciado, O	01-31 to 05-28	16
80641	Fully Online Course	City/WEB	Preciado, O	01-31 to 05-28	16
80668	Fully Online Course	City/WEB	Preciado, O	01-31 to 05-28	16
81130	Fully Online Course	City/WEB	Magargal, K	01-31 to 05-28	16
81143	Fully Online Course	City/WEB	Whitworth, E	01-31 to 05-28	16
85692	Fully Online Course	City/WEB	Watson, D	01-31 to 05-28	16
85694	Th 12:45pm-2:10pm Fully Online Course	City/REMOTE City/WEB	Marshall, M Marshall, M	01-31 to 05-28 01-31 to 05-28	16 16
85695	F 9:35am-11:00am Fully Online Course	City/REMOTE City/WEB	Decastro, E Decastro, E	01-31 to 05-28 01-31 to 05-28	16 16
81759	Fully Online Course	Mesa/WEB	Pickford, R	01-31 to 05-28	16
81763	Fully Online Course	Mesa/WEB	Villalobos, J	01-31 to 05-28	16
81764	Fully Online Course	Mesa/WEB	Duchow, D	01-31 to 05-28	16
81765	Fully Online Course	Mesa/WEB	Villalobos, J	01-31 to 05-28	16
81766	Fully Online Course	Mesa/WEB	Alfonsi, M	01-31 to 05-28	16
81767	Fully Online Course	Mesa/WEB	Rodrigo, R	01-31 to 05-28	16
81768	Fully Online Course	Mesa/WEB	Lacher, K	01-31 to 05-28	16
81769	Fully Online Course	Mesa/WEB	Duchow, D	01-31 to 05-28	16
81771	Fully Online Course	Mesa/WEB	Escamilla, R	01-31 to 05-28	16
81772	Fully Online Course	Mesa/WEB	Escamilla, R	01-31 to 05-28	16
81773	Fully Online Course	Mesa/WEB	Morrow, C	01-31 to 05-28	16
81774	Fully Online Course	Mesa/WEB	Allred, M	01-31 to 05-28	16
81776	M 2:20-3:45pm Partially Online Course	Mesa/SB-221 Mesa/WEB	Praniewicz, B Praniewicz, B	01-31 to 05-28 01-31 to 05-28	16 16
81780	Fully Online Course	Mesa/WEB	Morrow, C	01-31 to 05-28	16
81782	W 3:55-7:05pm	Mesa/REMOTE	Starbuck, S	01-31 to 05-28	16
81787	W 6:35-9:40pm	Mesa/REMOTE	Kushkaki, M	01-31 to 05-28	16
81793	TTh 12:45-2:10pm	Mesa/REMOTE	Starbuck, S	01-31 to 05-28	16
81794	TTh 11:10am-12:35pm	Mesa/REMOTE	Starbuck, S	01-31 to 05-28	16
81795	MW 9:35am-11:00am	Mesa/REMOTE	Tucker, M	01-31 to 05-28	16
81796	T 9:35am-11:00am Fully Online Course	Mesa/REMOTE Mesa/WEB	Duchow, D Duchow, D	01-31 to 05-28 01-31 to 05-28	16 16
81798	Fully Online Course	Mesa/WEB	Vienna, O	01-31 to 05-28	16
81799	MW 12:45-2:10pm	Mesa/REMOTE	Tucker, M	01-31 to 05-28	16
81801	MW 11:10am-12:35pm	Mesa/REMOTE	Tucker, M	01-31 to 05-28	16
81829	T 6:35-9:40pm	Mesa/REMOTE	Starbuck, S	01-31 to 05-28	16
81835	Fully Online Course W 9:35am-11:00am	Mesa/WEB Mesa/REMOTE	Duchow, D Duchow, D	01-31 to 05-28 01-31 to 05-28	16 16
82111	Fully Online Course Th 9:35am-11:00am	Mesa/WEB Mesa/REMOTE	Johnson, P Johnson, P	01-31 to 05-28 01-31 to 05-28	16 16
83119	Partially Online Course M 8:00am-9:25am	Mesa/WEB Mesa/K-109E	Kaluzhski, S Kaluzhski, S	01-31 to 05-28 01-31 to 05-28	16 16
83449	Fully Online Course	Mira/WEB	Jay, C	01-31 to 05-28	16
83450	Fully Online Course	Mira/WEB	Reinstein, K	01-31 to 05-28	16
83452	Fully Online Course	Mira/WEB	Bacchia, R	01-31 to 05-28	16
83453	Fully Online Course	Mira/WEB	Munoz, L	01-31 to 05-28	16
83455	TTh 11:10am-12:35pm	Mira/REMOTE	Jay, C	01-31 to 05-28	16
85755	MW 1:15-2:40pm	Mira/REMOTE	Munoz, L	01-31 to 05-28	16
80538	MW 9:35am-11:00am Fully Online Course	City/REMOTE City/WEB	Staff Staff	02-28 to 05-28 02-28 to 05-28	12 12
80539	Fully Online Course TTh 11:10am-12:35pm	City/WEB City/REMOTE	Homer, S Homer, S	03-14 to 05-28 03-14 to 05-28	10 10
81760	Fully Online Course	Mesa/WEB	Derilo, J	01-31 to 03-26	8
81777	Fully Online Course	Mesa/WEB	Barhoum, S	04-04 to 05-28	8
81778	Fully Online Course	Mesa/WEB	Barhoum, S	04-04 to 05-28	8
81789	Fully Online Course	Mesa/WEB	Barhoum, S	04-04 to 05-28	8



During District declared emergencies, Partially Online Courses may be changed to an online format. In the event that the course location changes, students will be notified.

Please visit <http://schedule.sdccd.edu/> to confirm class meeting details and technology requirements.



# ONLINE CLASSES AT A GLANCE

Check for additional course details online at <http://schedule.sdccd.edu> before enrolling.

## ENGLISH *continued*

CN	Online	Location	Instructor	Start/End Date	Weeks
81790	Partially Online Course	Mesa/WEB	Barhoum, S	04-04 to 05-28	8
	M 8:00am-11:00am	Mesa/D-108	Barhoum, S	04-04 to 05-28	8
81791	Fully Online Course	Mesa/WEB	Kushkaki, M	01-31 to 03-26	8
81792	Fully Online Course	Mesa/WEB	Kushkaki, M	04-04 to 05-28	8
80974	Fully Online Course	City/WEB	Padilla, S	01-03 to 01-29	4
85592	Fully Online Course	City/WEB	Whitworth, E	01-03 to 01-29	4
81905	Fully Online Course	Mesa/WEB	Walker, R	01-03 to 01-29	4
81906	Fully Online Course	Mesa/WEB	Barhoum, S	01-03 to 01-29	4

### ENGL 208 \*\* • Introduction to Literature • 3 Units

80557	TTh 9:35-11:00am	City/REMOTE	Rogers, A	01-31 to 05-28	16
85685	Fully Online Course	City/WEB	Lombardi, J	01-31 to 05-28	16
81719	Fully Online Course	Mesa/WEB	Morrow, C	01-31 to 05-28	16
81721	Fully Online Course	Mesa/WEB	Pickford, R	01-31 to 05-28	16
81915	Partially Online Course	Mesa/WEB	Villalobos, J	01-31 to 05-28	16
	M 11:10am-12:35pm	Mesa/D-108	Villalobos, J	01-31 to 05-28	16
85744	Fully Online Course	Mira/WEB	Jay, C	01-31 to 05-28	16

### ENGL 210 \*\* • American Literature I • 3 Units

81741	MW 12:45-2:10pm	Mesa/REMOTE	Cost, J	01-31 to 05-28	16
-------	-----------------	-------------	---------	----------------	----

### ENGL 215 \*\* • English Literature I: 800-1799 • 3 Units

81844	Fully Online Course	Mesa/WEB	Rodrigo, R	01-31 to 05-28	16
-------	---------------------	----------	------------	----------------	----

### ENGL 221 \*\* • Masterpieces of World Literature II: 1600 - Present • 3 Units

85959	Fully Online Course	Mesa/WEB	Motaleb, P	01-31 to 05-28	16
-------	---------------------	----------	------------	----------------	----

### ENGL 230 \*\* • Asian American Literature • 3 Units

82812	Fully Online Course	Mesa/WEB	Derilo, J	04-04 to 05-28	8
-------	---------------------	----------	-----------	----------------	---

### ENGL 237 \*\* • Women in Literature • 3 Units

80567	TTh 11:10am-12:35pm	City/REMOTE	Rogers, A	01-31 to 05-28	16
85960	W 11:10am-12:35pm	Mesa/D-108	Lacher, K	01-31 to 05-28	16
	Partially Online Course	Mesa/WEB	Lacher, K	01-31 to 05-28	16

### ENGL 245A \* • Writing Creative Nonfiction • 3 Units

81711	Fully Online Course	Mesa/WEB	Alfonsi, M	01-31 to 05-28	16
-------	---------------------	----------	------------	----------------	----

### ENGL 245B \* • Advanced Creative Nonfiction • 3 Units

81712	Fully Online Course	Mesa/WEB	Alfonsi, M	01-31 to 05-28	16
-------	---------------------	----------	------------	----------------	----

### ENGL 247A \*\* • Writing Seminar - Poetry • 3 Units

80561	MW 9:35-11:00am	City/REMOTE	Martinez, H	01-31 to 05-28	16
-------	-----------------	-------------	-------------	----------------	----

### ENGL 247B \*\* • Advanced Writing Seminar - Poetry • 3 Units

80562	MW 9:35-11:00am	City/REMOTE	Martinez, H	01-31 to 05-28	16
-------	-----------------	-------------	-------------	----------------	----

### ENGL 249A \*\* • Introduction to Creative Writing I • 3 Units

80563	MW 12:45-2:10pm	City/REMOTE	Lopez, M	01-31 to 05-28	16
81746	MW 9:35-11:00am	Mesa/REMOTE	Motaleb, P	01-31 to 05-28	16

### ENGL 249B \*\* • Introduction to Creative Writing II • 3 Units

80565	MW 12:45-2:10pm	City/REMOTE	Lopez, M	01-31 to 05-28	16
81747	MW 9:35-11:00am	Mesa/REMOTE	Motaleb, P	01-31 to 05-28	16

### ENGL 252A \*\* • Fundamentals of Fiction Writing • 3 Units

81715	M 12:45-2:10pm	Mesa/D-106	Derilo, J	01-31 to 05-28	16
	Partially Online Course	Mesa/WEB	Derilo, J	01-31 to 05-28	16

## ENGLISH *continued*

CN	Online	Location	Instructor	Start/End Date	Weeks
<b>ENGL 252B ** • Intermediate Fiction Writing • 3 Units</b>					
81716	M 12:45-2:10pm	Mesa/D-106	Derilo, J	01-31 to 05-28	16
	Partially Online Course	Mesa/WEB	Derilo, J	01-31 to 05-28	16

## ENGLISH LANGUAGE ACQUISITION

### ELAC 7 \*\* • English Pronunciation • 2 Units

80691	F 8:45-11:00am	City/REMOTE	Fithian, C	02-14 to 05-28	14
-------	----------------	-------------	------------	----------------	----

### ELAC 15 \*\* • Introduction to English Literacy and Communication • 9 Units

81476	Partially Online Course	Mesa/WEB	Orona, C	01-31 to 05-28	16
	MW 9:35-11:00am	Mesa/K-110A	Orona, C	01-31 to 05-28	16
80559	Fully Online Course	City/WEB	Werren, L	02-08 to 05-28	15
	TWTh 6:00-7:30pm	City/REMOTE	Werren, L	02-08 to 05-28	15
80566	MWF 11:10am-12:35pm	City/AH-201	Zunic, K	02-08 to 05-28	15
	Partially Online Course	City/WEB	Zunic, K	02-08 to 05-28	15

### ELAC 23 \*\* • Academic Listening and Speaking I • 6 Units

81480	Partially Online Course	Mesa/WEB	Allred, M	01-31 to 05-28	16
	T 9:35-11:00am	Mesa/K-110A	Allred, M	01-31 to 05-28	16
80570	Partially Online Course	City/WEB	Perry, S	02-08 to 05-28	15
	TTh 9:35am-11:00am	City/AH-505	Perry, S	02-08 to 05-28	15
86386	MW 6:00pm-7:35pm	City/REMOTE	Brown, D	02-08 to 05-28	15
	Fully Online Course	City/WEB	Brown, D	02-08 to 05-28	15

### ELAC 25 \*\* • Integrated Reading, Writing, and Grammar I • 6 Units

82553	Partially Online Course	Mesa/WEB	Orona, C	01-31 to 05-28	16
	W 9:35am-12:45pm	Mesa/K-110A	Orona, C	01-31 to 05-28	16
85712	Fully Online Course	Mira/WEB	Reinstein, K	01-31 to 05-28	16
80575	Partially Online Course	City/WEB	Staff	02-08 to 05-28	15
	MW 11:10am-12:35pm	City/AH-301	Staff	02-08 to 05-28	15
80659	Fully Online Course	City/REMOTE	Tricoche, N	02-08 to 05-28	15
	TTh 6:00-7:50pm	City/WEB	Tricoche, N	02-08 to 05-28	15

### ELAC 33 \*\* • Academic Listening and Speaking II • 3 Units

80692	Fully Online Course	City/WEB	Gum, A	02-08 to 05-28	15
	M 6:00pm-7:35pm	City/REMOTE	Gum, A	02-08 to 05-28	15

### ELAC 35 \*\* • Integrated Reading, Writing and Grammar II • 6 Units

83109	Partially Online Course	Mesa/WEB	Alca, M	01-31 to 05-28	16
	MW 9:35-11:00am	Mesa/K-110B	Alca, M	01-31 to 05-28	16
85716	Fully Online Course	Mira/WEB	Staff	01-31 to 05-28	16
80693	TTh 11:10am-1:00pm	City/AH-301	Boots, J	02-08 to 05-28	15
	Partially Online Course	City/WEB	Boots, J	02-08 to 05-28	15
80694	TTh 6:00pm-7:35pm	City/REMOTE	Staff	02-08 to 05-28	15
	Fully Online Course	City/WEB	Staff	02-08 to 05-28	15

### ELAC 145 \*\* • Integrated Reading, Writing, and Grammar III • 6 Units

81488	Partially Online Course	Mesa/WEB	Alca, M	01-31 to 05-28	16
	W 9:35am-12:45pm	Mesa/K-110B	Alca, M	01-31 to 05-28	16
85718	Fully Online Course	Mira/WEB	Maduli-Williams, D	01-31 to 05-28	16

\* Prerequisite, corequisite, advisory or limitation on enrollment  
# Pass/No Pass available ## Pass/No Pass Only

# ONLINE CLASSES AT A GLANCE

Check for additional course details online at <http://schedule.sdccd.edu> before enrolling.

## EXERCISE SCIENCE

CN	Online	Location	Instructor	Start/End Date	Weeks
<b>EXSC 124A *** • Aerobic and Core Conditioning I • 1 Unit</b>					
85176	Fully Online Course	City/WEB	Greer, P	01-31 to 05-28	16
81607	Fully Online Course	Mesa/WEB	Watkins Jr, G	01-31 to 05-28	16
81608	Fully Online Course	Mesa/WEB	Staff	01-31 to 05-28	16
81609	Fully Online Course	Mesa/WEB	Watkins Jr, G	01-31 to 05-28	16
81610	Fully Online Course	Mesa/WEB	Curran, T	01-31 to 05-28	16
80020	Fully Online Course	City/WEB	Staff	04-04 to 05-28	8

<b>EXSC 124B *** • Aerobic and Core Conditioning II • 1 Unit</b>					
85179	Fully Online Course	City/WEB	Greer, P	01-31 to 05-28	16
81615	Fully Online Course	Mesa/WEB	Watkins Jr, G	01-31 to 05-28	16
81617	Fully Online Course	Mesa/WEB	Staff	01-31 to 05-28	16
81619	Fully Online Course	Mesa/WEB	Watkins Jr, G	01-31 to 05-28	16
81620	Fully Online Course	Mesa/WEB	Curran, T	01-31 to 05-28	16
80064	Fully Online Course	City/WEB	Staff	04-04 to 05-28	8

<b>EXSC 124C *** • Aerobic and Core Conditioning III • 1 Unit</b>					
85408	Fully Online Course	City/WEB	Greer, P	01-31 to 05-28	16
81627	Fully Online Course	Mesa/WEB	Staff	01-31 to 05-28	16
82839	Fully Online Course	Mesa/WEB	Staff	01-31 to 05-28	16
82841	Fully Online Course	Mesa/WEB	Staff	01-31 to 05-28	16
82842	Fully Online Course	Mesa/WEB	Staff	01-31 to 05-28	16
80112	Fully Online Course	City/WEB	Staff	04-04 to 05-28	8

<b>EXSC 124D *** • Aerobic and Core Conditioning IV • 1 Unit</b>					
85409	Fully Online Course	City/WEB	Greer, P	01-31 to 05-28	16
82840	Fully Online Course	Mesa/WEB	Staff	01-31 to 05-28	16
82843	Fully Online Course	Mesa/WEB	Staff	01-31 to 05-28	16
82844	Fully Online Course	Mesa/WEB	Staff	01-31 to 05-28	16
82845	Fully Online Course	Mesa/WEB	Staff	01-31 to 05-28	16
80115	Fully Online Course	City/WEB	Staff	04-04 to 05-28	8

<b>EXSC 126A * • Cardio Conditioning I • 0.5 Units</b>					
85588	Fully Online Course	Mesa/WEB	Hazlett, J	01-31 to 05-28	16
85589	Fully Online Course	Mesa/WEB	Staff	01-31 to 05-28	16
85968	Fully Online Course	Mira/WEB	Porter, R	01-31 to 05-28	16
83989	Fully Online Course	Mira/WEB	Staff	02-14 to 05-14	12
83362	Fully Online Course	Mira/WEB	Porter, R	01-31 to 03-26	8
83369	Fully Online Course	Mira/WEB	Porter, R	04-04 to 05-28	8
83965	Fully Online Course	Mira/WEB	Porter, R	01-03 to 01-29	4
84206	Fully Online Course	Mira/WEB	Cain, M	01-03 to 01-29	4

<b>EXSC 126B * • Cardio Conditioning II • 0.5 Units</b>					
85591	Fully Online Course	Mesa/WEB	Hazlett, J	01-31 to 05-28	16
85969	Fully Online Course	Mira/WEB	Staff	01-31 to 05-28	16
83990	Fully Online Course	Mira/WEB	Staff	02-14 to 05-14	12
83372	Fully Online Course	Mira/WEB	Porter, R	01-31 to 03-26	8
83373	Fully Online Course	Mira/WEB	Porter, R	04-04 to 05-28	8
83966	Fully Online Course	Mira/WEB	Porter, R	01-03 to 01-29	4
84207	Fully Online Course	Mira/WEB	Cain, M	01-03 to 01-29	4

<b>EXSC 126C * • Cardio Conditioning III • 0.5 Units</b>					
85970	Fully Online Course	Mira/WEB	Staff	01-31 to 05-28	16
83991	Fully Online Course	Mira/WEB	Staff	02-14 to 05-14	12
85964	Fully Online Course	Mira/WEB	Porter, R	01-31 to 03-26	8
85966	Fully Online Course	Mira/WEB	Porter, R	04-04 to 05-28	8
84208	Fully Online Course	Mira/WEB	Cain, M	01-03 to 01-29	4
84223	Fully Online Course	Mira/WEB	Porter, R	01-03 to 01-29	4

## EXERCISE SCIENCE *continued*

CN	Online	Location	Instructor	Start/End Date	Weeks
<b>EXSC 126D * • Cardio Conditioning IV • 0.5 Units</b>					
85971	Fully Online Course	Mira/WEB	Staff	01-31 to 05-28	16
83992	Fully Online Course	Mira/WEB	Staff	02-14 to 05-14	12
85965	Fully Online Course	Mira/WEB	Porter, R	01-31 to 03-26	8
85967	Fully Online Course	Mira/WEB	Porter, R	04-04 to 05-28	8
84209	Fully Online Course	Mira/WEB	Cain, M	01-03 to 01-29	4
84224	Fully Online Course	Mira/WEB	Porter, R	01-03 to 01-29	4

<b>EXSC 135A * • Individual Conditioning I • 1 Unit</b>					
84275	Fully Online Course	Mira/WEB	Staff	04-04 to 05-28	8

<b>EXSC 135B * • Individual Conditioning II - Beginning • 1 Unit</b>					
84276	Fully Online Course	Mira/WEB	Staff	04-04 to 05-28	8

<b>EXSC 135C * • Individual Conditioning III - Intermediate • 1 Unit</b>					
84277	Fully Online Course	Mira/WEB	Staff	04-04 to 05-28	8

<b>EXSC 135D * • Individual Conditioning IV - Advanced • 1 Unit</b>					
84278	Fully Online Course	Mira/WEB	Staff	04-04 to 05-28	8

<b>EXSC 136A * • Off-Season Conditioning for Sport I • 1 Unit</b>					
83993	Fully Online Course	Mira/WEB	Cain, M	01-31 to 05-28	16

<b>EXSC 136B * • Off-Season Conditioning for Sport II • 1 Unit</b>					
83994	Fully Online Course	Mira/WEB	Cain, M	01-31 to 05-28	16

<b>EXSC 139A * • Weight Training I • 1 Unit</b>					
85615	Fully Online Course	City/WEB	Charlens, M	01-31 to 05-28	16

<b>EXSC 139B * • Weight Training II • 1 Unit</b>					
85640	Fully Online Course	City/WEB	Charlens, M	01-31 to 05-28	16

<b>EXSC 139C * • Weight Training III • 1 Unit</b>					
85665	Fully Online Course	City/WEB	Charlens, M	01-31 to 05-28	16

<b>EXSC 139D * • Weight Training IV • 1 Unit</b>					
85668	Fully Online Course	City/WEB	Charlens, M	01-31 to 05-28	16

<b>EXSC 140A • Boot Camp I • 1 Unit</b>					
84219	Partially Online Course	Mira/WEB	Porter, R	01-31 to 05-28	16
	S 8:00am-9:25am	Mira/Court	Porter, R	01-31 to 05-28	16

<b>EXSC 140B * • Boot Camp II • 1 Unit</b>					
84220	Partially Online Course	Mira/WEB	Porter, R	01-31 to 05-28	16
	S 8:00am-9:25am	Mira/Court	Porter, R	01-31 to 05-28	16

<b>EXSC 140C * • Boot Camp III • 1 Unit</b>					
84221	S 8:00am-9:25am	Mira/Court	Porter, R	01-31 to 05-28	16
	Partially Online Course	Mira/WEB	Porter, R	01-31 to 05-28	16

<b>EXSC 140D * • Boot Camp IV • 1 Unit</b>					
84222	S 8:00am-9:25am	Mira/Court	Porter, R	01-31 to 05-28	16
	Partially Online Course	Mira/WEB	Porter, R	01-31 to 05-28	16

<b>EXSC 142 * • Hiking for Fitness I - Fundamentals • 1 Unit</b>					
80903	Fully Online Course	City/WEB	Milburn, A	01-31 to 03-26	8
80904	Fully Online Course	City/WEB	Bodnar, D	01-31 to 03-26	8
85410	Fully Online Course	City/WEB	Milburn, A	04-04 to 05-28	8

<b>EXSC 144A * • Fitness Walking I • 1 Unit</b>					
85984	Fully Online Course	Mira/WEB	Gehler, N	01-31 to 05-28	16



During District declared emergencies, Partially Online Courses may be changed to an online format. In the event that the course location changes, students will be notified.

Please visit <http://schedule.sdccd.edu/> to confirm class meeting details and technology requirements.

# ONLINE CLASSES AT A GLANCE

Check for additional course details online at <http://schedule.sdccd.edu> before enrolling.

## EXERCISE SCIENCE *continued*

CN	Online	Location	Instructor	Start/End Date	Weeks
<b>EXSC 144B * • Fitness Walking II • 1 Unit</b>					
85985	Fully Online Course	Mira/WEB	Gehler, N	01-31 to 05-28	16
<b>EXSC 144C * • Fitness Walking III • 1 Unit</b>					
85986	Fully Online Course	Mira/WEB	Gehler, N	01-31 to 05-28	16
<b>EXSC 144D * • Fitness Walking IV • 1 Unit</b>					
85987	Fully Online Course	Mira/WEB	Gehler, N	01-31 to 05-28	16
<b>EXSC 145A * • Yoga I - Fundamentals of Yoga • 1 Unit</b>					
85725	Fully Online Course	City/WEB	Hogan, G	01-31 to 05-28	16
81918	Fully Online Course	Mesa/WEB	Pisacano, C	01-31 to 05-28	16
81919	Fully Online Course	Mesa/WEB	Pisacano, C	01-31 to 05-28	16
82913	Fully Online Course	Mesa/WEB	Pisacano, C	01-31 to 05-28	16
86452	Fully Online Course	Mesa/WEB	Hollands, L	01-31 to 05-28	16
83566	Fully Online Course	Mira/WEB	Cooper, C	01-31 to 05-28	16
83769	Fully Online Course	Mira/WEB	Cooper, C	01-31 to 05-28	16
83770	Fully Online Course	Mira/WEB	Yoo, H	01-31 to 05-28	16
86025	Fully Online Course	City/WEB	Staff	02-21 to 05-21	12
86456	Fully Online Course	Mesa/WEB	Pisacano, C	01-03 to 01-29	4
86460	Fully Online Course	Mesa/WEB	Hollands, L	01-03 to 01-29	4
<b>EXSC 145B * • Yoga II - Beginning Yoga • 1 Unit</b>					
85805	Fully Online Course	City/WEB	Hogan, G	01-31 to 05-28	16
81927	Fully Online Course	Mesa/WEB	Pisacano, C	01-31 to 05-28	16
81928	Fully Online Course	Mesa/WEB	Pisacano, C	01-31 to 05-28	16
82914	Fully Online Course	Mesa/WEB	Pisacano, C	01-31 to 05-28	16
86453	Fully Online Course	Mesa/WEB	Hollands, L	01-31 to 05-28	16
83572	Fully Online Course	Mira/WEB	Cooper, C	01-31 to 05-28	16
83771	Fully Online Course	Mira/WEB	Cooper, C	01-31 to 05-28	16
83772	Fully Online Course	Mira/WEB	Yoo, H	01-31 to 05-28	16
86036	Fully Online Course	City/WEB	Staff	02-21 to 05-21	12
86457	Fully Online Course	Mesa/WEB	Staff	01-03 to 01-29	4
86461	Fully Online Course	Mesa/WEB	Hollands, L	01-03 to 01-29	4
<b>EXSC 145C * • Yoga III - Intermediate • 1 Unit</b>					
85807	Fully Online Course	City/WEB	Hogan, G	01-31 to 05-28	16
81929	Fully Online Course	Mesa/WEB	Pisacano, C	01-31 to 05-28	16
81930	Fully Online Course	Mesa/WEB	Pisacano, C	01-31 to 05-28	16
82915	Fully Online Course	Mesa/WEB	Pisacano, C	01-31 to 05-28	16
86454	Fully Online Course	Mesa/WEB	Hollands, L	01-31 to 05-28	16
83581	Fully Online Course	Mira/WEB	Cooper, C	01-31 to 05-28	16
83773	Fully Online Course	Mira/WEB	Cooper, C	01-31 to 05-28	16
83774	Fully Online Course	Mira/WEB	Yoo, H	01-31 to 05-28	16
86038	Fully Online Course	City/WEB	Staff	02-21 to 05-21	12
86458	Fully Online Course	Mesa/WEB	Staff	01-03 to 01-29	4
86462	Fully Online Course	Mesa/WEB	Hollands, L	01-03 to 01-29	4
<b>EXSC 145D * • Yoga IV - Advanced Level • 1 Unit</b>					
85808	Fully Online Course	City/WEB	Hogan, G	01-31 to 05-28	16
81934	Fully Online Course	Mesa/WEB	Pisacano, C	01-31 to 05-28	16
81936	Fully Online Course	Mesa/WEB	Pisacano, C	01-31 to 05-28	16
82916	Fully Online Course	Mesa/WEB	Pisacano, C	01-31 to 05-28	16
86455	Fully Online Course	Mesa/WEB	Hollands, L	01-31 to 05-28	16
83586	Fully Online Course	Mira/WEB	Cooper, C	01-31 to 05-28	16
83775	Fully Online Course	Mira/WEB	Cooper, C	01-31 to 05-28	16
83776	Fully Online Course	Mira/WEB	Yoo, H	01-31 to 05-28	16
86039	Fully Online Course	City/WEB	Staff	02-21 to 05-21	12
86459	Fully Online Course	Mesa/WEB	Pisacano, C	01-03 to 01-29	4
86463	Fully Online Course	Mesa/WEB	Hollands, L	01-03 to 01-29	4

## EXERCISE SCIENCE *continued*

CN	Online	Location	Instructor	Start/End Date	Weeks
<b>EXSC 147A * • Kickboxing I - Fundamental • 1 Unit</b>					
80600	Fully Online Course	City/WEB	Hogan, G	01-31 to 05-28	16
<b>EXSC 147B * • Kickboxing II - Beginning • 1 Unit</b>					
80601	Fully Online Course	City/WEB	Hogan, G	01-31 to 05-28	16
<b>EXSC 147C * • Kickboxing III - Intermediate • 1 Unit</b>					
80602	Fully Online Course	City/WEB	Hogan, G	01-31 to 05-28	16
<b>EXSC 147D * • Kickboxing IV - Advanced • 1 Unit</b>					
80603	Fully Online Course	City/WEB	Hogan, G	01-31 to 05-28	16
<b>EXSC 240 * • Physical Education in the Elementary Schools • 3 Units</b>					
80905	Fully Online Course	City/WEB	Taylor, L	01-31 to 05-28	16
<b>EXSC 241B * • Introduction to Kinesiology • 3 Units</b>					
82992	Fully Online Course	Mesa/WEB	Curran, T	01-31 to 05-28	16
85889	Fully Online Course	City/WEB	Bodnar, D	01-31 to 03-26	8
85890	Fully Online Course	City/WEB	Greer, P	04-04 to 05-28	8
82442	Fully Online Course	Mesa/WEB	Curran, T	04-04 to 05-28	8
82443	Fully Online Course	Mesa/WEB	Hazlett, J	01-31 to 03-26	8
83136	Fully Online Course	Mesa/WEB	Fegan, J	04-04 to 05-28	8
83645	Fully Online Course	Mira/WEB	Cain, M	04-04 to 05-28	8
83986	Fully Online Course	Mira/WEB	Porter, R	01-31 to 03-26	8
83646	Fully Online Course	Mira/WEB	Porter, R	01-03 to 01-29	4
<b>EXSC 242B * • Care and Prevention of Injuries • 3 Units</b>					
82543	Fully Online Course	Mesa/WEB	Buttles, L	01-31 to 05-28	16
83057	Fully Online Course	Mesa/WEB	Buttles, L	01-31 to 05-28	16
<b>EXSC 270 * • Exercise Science Internship / Work Experience • 1 Unit</b>					
83968	Fully Online Course	Mira/WEB	Cain, M	01-31 to 05-28	16
83971	Fully Online Course	Mira/WEB	Morelewski, K	01-31 to 05-28	16
<b>EXSC 283 * • Exercise and Fitness Assessment • 2 Units</b>					
84247	Partially Online Course	Mira/WEB	Staff	04-04 to 05-28	8
	W 5:30-8:20pm	Mira/J-203	Staff	04-04 to 05-28	8

## FASHION

<b>FASH 105 * • Introduction to Fashion • 3 Units</b>					
81579	Fully Online Course	Mesa/WEB	Feori, M	01-31 to 05-28	16
<b>FASH 111 * • Fashion E-commerce • 3 Units</b>					
83127	Fully Online Course	Mesa/WEB	Hoffmire, L	01-31 to 05-28	16
<b>FASH 113 • Fashion Event Planning and Production • 1.5 Units</b>					
81587	Partially Online Course	Mesa/WEB	Bergman, G	04-04 to 05-31	8
	W 2:20-5:20pm	Mesa/BT-118	Bergman, G	04-04 to 05-31	8
<b>FASH 115 • Visual Merchandising • 3 Units</b>					
81588	T 2:20-5:30pm	Mesa/REMOTE	Libolt, R	01-31 to 05-28	16
<b>FASH 120 * • Fashion History and Trends • 3 Units</b>					
81589	Fully Online Course	Mesa/WEB	Feori, M	01-31 to 05-28	16
81590	Fully Online Course	Mesa/WEB	Feori, M	01-31 to 05-28	16
<b>FASH 122 • Ethnic Costume • 3 Units</b>					
81591	Fully Online Course	Mesa/WEB	Reith, J	01-31 to 05-28	16

\* Prerequisite, corequisite, advisory or limitation on enrollment  
# Pass/No Pass available ## Pass/No Pass Only

SAN DIEGO CITY COLLEGE  
SAN DIEGO MESACOLLEGE  
SAN DIEGO MIRAMAR COLLEGE

# ONLINE CLASSES AT A GLANCE

Check for additional course details online at <http://schedule.sdccd.edu> before enrolling.

## FASHION *continued*

CN	Online	Location	Instructor	Start/End Date	Weeks
<b>FASH 124 * • Costume Understructures • 1 Unit</b>					
86614	Th 9:35-10:55am	Mesa/REMOTE	Smiley, J	01-31 to 05-28	16
	Fully Online Course	Mesa/WEB	Smiley, J	01-31 to 05-28	16
<b>FASH 125 * • Fashion Selection • 3 Units</b>					
81592	Fully Online Course	Mesa/WEB	Libolt, R	01-31 to 05-28	16
<b>FASH 142 • Fashion Illustration &amp; Technical Sketching • 3 Units</b>					
81595	Fully Online Course	Mesa/WEB	Rivas Gomez, L	01-31 to 05-28	16
<b>FASH 155 * • Fashion Field Studies • 1 Unit</b>					
82422	Fully Online Course	Mesa/REMOTE	Cavagnaro, D	01-31 to 03-26	8
	F 10:00am-12:30pm	Mesa/WEB	Cavagnaro, D	01-31 to 03-26	8
<b>FASH 162 • Millinery Blocking • 1 Unit</b>					
85641	T 6:00-9:00pm	Mesa/REMOTE	Cavagnaro, D	04-04 to 05-28	8
<b>FASH 172 * • Computer Flat Pattern for Industry • 3 Units</b>					
83018	Fully Online Course	Mesa/WEB	East, S	01-31 to 05-28	16
	Th 6:00-8:30pm	Mesa/REMOTE	East, S	01-31 to 05-28	16
<b>FASH 175 • Computer Fashion Design: Adobe PhotoShop • 3 Units</b>					
81598	Fully Online Course	Mesa/WEB	Smiley, J	01-31 to 05-28	16

## FILIPINO

<b>FILI 100 ** • Filipino American Experience • 3 Units</b>					
84169	Fully Online Course	Mira/WEB	Patacsil, J	01-31 to 05-28	16
	T 7:00-8:30pm	Mira/REMOTE	Patacsil, J	01-31 to 05-28	16

## FIRE PROTECTION TECHNOLOGY

<b>FIPT 101 * • Fire Protection Organization • 3 Units</b>					
83487	Fully Online Course	Mira/WEB	Hall, D	04-04 to 05-28	8
83790	Fully Online Course	Mira/WEB	Hall, D	01-03 to 01-29	4
<b>FIPT 102 * • Fire Prevention Technology • 3 Units</b>					
83488	Fully Online Course	Mira/WEB	Billon, L	04-04 to 05-28	8
84031	Fully Online Course	Mira/WEB	Gillespie II, J	01-31 to 03-26	8
<b>FIPT 103 * • Fire Protection Equipment and Systems • 3 Units</b>					
83489	Fully Online Course	Mira/WEB	Sheean, D	01-31 to 03-26	8
<b>FIPT 104 * • Building Construction for Fire Protection • 3 Units</b>					
83490	Fully Online Course	Mira/WEB	Sheean, D	01-31 to 03-26	8
84033	Fully Online Course	Mira/WEB	Sheean, D	04-04 to 05-28	8
<b>FIPT 105 * • Fire Behavior and Combustion • 3 Units</b>					
83491	Fully Online Course	Mira/WEB	Hall, D	01-31 to 03-26	8
85425	Fully Online Course	Mira/WEB	Staff	01-03 to 01-29	4
<b>FIPT 120 • Firefighter Safety and Survival • 3 Units</b>					
84034	Fully Online Course	Mira/WEB	Hall, D	01-31 to 03-26	8
85427	Fully Online Course	Mira/WEB	Hall, D	04-04 to 05-28	8
<b>FIPT 125 * • Report Writing for the Fire Service • 2 Units</b>					
83835	Fully Online Course	Mira/WEB	Gillespie II, J	04-04 to 05-28	8

## FIRE PROTECTION TECHNOLOGY

### *continued*

CN	Online	Location	Instructor	Start/End Date	Weeks
<b>FIPT 341 * • Company Officer 2B: General Administration Functions for Company Officers • 0.5 Units</b>					
84197	Partially Online Course	Mira/CLSRM	Staff	01-03 to 01-29	4
	W 1:00-5:00pm	Mira/REMOTE	Staff	01-03 to 01-29	4

## FRENCH

<b>FREN 101 ** • First Course in French • 5 Units</b>					
80411	Fully Online Course	City/REMOTE	Patto, P	01-31 to 05-28	16
	M 8:00-11:05am	City/WEB	Patto, P	01-31 to 05-28	16
80412	Fully Online Course	City/WEB	Patto, P	01-31 to 05-28	16
	T 11:10am-1:45pm	City/REMOTE	Patto, P	01-31 to 05-28	16
80413	T 9:35am-12:10pm	City/REMOTE	Patto, P	01-31 to 05-28	16
	Fully Online Course	City/WEB	Patto, P	01-31 to 05-28	16
80414	M 6:00-9:05pm	City/REMOTE	Staff	01-31 to 05-28	16
	Fully Online Course	City/WEB	Staff	01-31 to 05-28	16
81943	Fully Online Course	Mesa/REMOTE	Ornelas, U	01-31 to 05-28	16
	MW 12:45-2:10pm	Mesa/WEB	Ornelas, U	01-31 to 05-28	16
<b>FREN 102 ** • Second Course in French • 5 Units</b>					
80415	Fully Online Course	City/REMOTE	Staff	01-31 to 05-28	16
	T 11:10am-2:20pm	City/WEB	Staff	01-31 to 05-28	16
80696	Fully Online Course	City/REMOTE	Staff	01-31 to 05-28	16
	W 6:00-8:35pm	City/WEB	Staff	01-31 to 05-28	16
85543	Fully Online Course	Mesa/REMOTE	Ornelas, U	01-31 to 05-28	16
	MW 11:10am-12:35pm	Mesa/WEB	Ornelas, U	01-31 to 05-28	16
<b>FREN 201 ** • Third Course in French • 5 Units</b>					
85511	Fully Online Course	City/REMOTE	Staff	01-31 to 05-28	16
	W 6:00-8:35pm	City/WEB	Staff	01-31 to 05-28	16

## GENDER STUDIES

<b>GEND 101 # • Introduction to Gender Studies • 3 Units</b>					
80126	TTh 9:35-11:00am	City/REMOTE	Iglesias, T	01-31 to 05-28	16

## GEOGRAPHIC INFORMATION SYSTEMS

<b>GISG 104 * • Geographic Information Science and Spatial Reasoning • 3 Units</b>					
81533	Fully Online Course	Mesa/WEB	Staff	01-31 to 05-28	16
<b>GISG 110 ** • Introduction to Mapping and Geographic Information Systems • 3 Units</b>					
86487	Fully Online Course	City/WEB	Kinzel-Porter, M	01-31 to 05-28	16
<b>GISG 130 ** • Introduction to Remote Sensing • 3 Units</b>					
82833	Fully Online Course	Mesa/WEB	Kinzel-Porter, M	01-31 to 05-28	16



During District declared emergencies, Partially Online Courses may be changed to an online format. In the event that the course location changes, students will be notified.

Please visit <http://schedule.sdccd.edu/> to confirm class meeting details and technology requirements.

SPRING 2022 • [www.sdccd.edu/online](http://www.sdccd.edu/online)



# ONLINE CLASSES AT A GLANCE

Check for additional course details online at <http://schedule.sdccd.edu> before enrolling.

## GEOGRAPHY

CN	Online	Location	Instructor	Start/End Date	Weeks
<b>GEOG 101 ** • Physical Geography • 3 Units</b>					
80191	Fully Online Course	City/WEB	Chaddock, L	01-31 to 05-28	16
81262	Fully Online Course	Mesa/WEB	Farano, C	01-31 to 05-28	16
83718	Fully Online Course	Mira/WEB	Staff	01-31 to 05-28	16
<b>GEOG 101L * • Physical Geography Laboratory • 1 Unit</b>					
80193	Fully Online Course	City/WEB	Chaddock, L	01-31 to 05-28	16
<b>GEOG 102 ** • Cultural Geography • 3 Units</b>					
83857	Fully Online Course	Mira/WEB	Staff	01-31 to 05-28	16
80564	Fully Online Course	City/WEB	Cortez, S	04-04 to 05-28	8
86107	Fully Online Course	Mira/WEB	Staff	01-03 to 01-29	4
<b>GEOG 104 ** • World Regional Geography • 3 Units</b>					
80196	Fully Online Course	City/WEB	Chaddock, L	01-31 to 05-28	16
81268	Fully Online Course	Mesa/WEB	Ray, W	01-31 to 05-28	16
83720	Fully Online Course	Mira/WEB	Staff	01-31 to 05-28	16

## GEOLOGY

<b>GEOL 100 ** • Physical Geology • 3 Units</b>					
83583	Fully Online Course	Mira/WEB	Rector, R	01-31 to 05-28	16
82908	Fully Online Course	Mesa/WEB	Barrie, D	01-31 to 04-16	10
82909	Fully Online Course	Mesa/WEB	Barrie, D	03-14 to 05-28	10
<b>GEOL 104 # • Earth Science • 3 Units</b>					
82315	Fully Online Course	Mesa/WEB	Bas, B	01-31 to 05-28	16
83588	Fully Online Course	Mira/WEB	Bas, B	01-31 to 05-28	16
86546	Fully Online Course	Mira/WEB	Staff	04-04 to 05-28	8
<b>GEOL 111 ** • The Earth Through Time • 4 Units</b>					
86485	Fully Online Course	City/WEB	Evashko, A	01-31 to 05-28	16
86486	Fully Online Course	City/WEB	Carter, S	01-31 to 05-28	16

## GERMAN

<b>GERM 101 ** • First Course in German • 5 Units</b>					
81897	Fully Online Course	Mesa/WEB	Diederichs, B	01-31 to 05-28	16
	TTh 12:45-2:10pm	Mesa/REMOTE	Diederichs, B	01-31 to 05-28	16

## HEALTH EDUCATION

<b>HEAL 101 • Health and Lifestyle • 3 Units</b>					
80339	Fully Online Course	City/WEB	Charlens, M	01-31 to 05-28	16
83051	Fully Online Course	Mesa/WEB	Fegan, J	01-31 to 05-28	16
83052	Fully Online Course	Mesa/WEB	Curran, T	01-31 to 05-28	16
83651	Fully Online Course	Mira/WEB	Gehler, N	01-31 to 05-28	16
83653	Fully Online Course	Mira/WEB	Porter, R	01-31 to 05-28	16
83657	Fully Online Course	Mira/WEB	Gehler, N	01-31 to 05-28	16
83960	Fully Online Course	Mira/WEB	Cain, M	01-31 to 05-28	16
80342	Fully Online Course	City/WEB	Staff	01-31 to 03-26	8
80870	Fully Online Course	City/WEB	Charlens, M	04-04 to 05-28	8
85915	Fully Online Course	City/WEB	Greer, P	04-04 to 05-28	8
81602	Fully Online Course	Mesa/WEB	Resch, N	01-31 to 03-26	8
82358	Fully Online Course	Mesa/WEB	Browne, H	01-31 to 03-26	8
82359	Fully Online Course	Mesa/WEB	Staff	01-31 to 03-26	8
82361	Fully Online Course	Mesa/WEB	Browne, H	04-04 to 05-28	8

## HEALTH EDUCATION *continued*

CN	Online	Location	Instructor	Start/End Date	Weeks
82363	Fully Online Course	Mesa/WEB	Graham, K	04-04 to 05-28	8
82364	Fully Online Course	Mesa/WEB	Browne, H	01-31 to 03-26	8
82366	Fully Online Course	Mesa/WEB	Sanchez, M	04-04 to 05-28	8
82452	Fully Online Course	Mesa/WEB	Sanchez, M	01-31 to 03-26	8
82828	Fully Online Course	Mesa/WEB	Graham, K	01-31 to 03-26	8
82829	Fully Online Course	Mesa/WEB	Hazlett, J	01-31 to 03-26	8
85157	Fully Online Course	Mesa/WEB	Barrington, E	01-31 to 03-26	8
85237	Fully Online Course	Mira/WEB	Porter, R	04-04 to 05-28	8
82831	Fully Online Course	Mesa/WEB	Staff	04-18 to 05-28	6
82838	Fully Online Course	Mesa/WEB	Hazlett, J	02-22 to 03-26	5
86544	Fully Online Course	Mesa/WEB	Hazlett, J	04-25 to 05-28	5
85917	Fully Online Course	City/WEB	Bodnar, D	02-28 to 03-26	4
85997	Fully Online Course	City/WEB	Bodnar, D	01-03 to 01-29	4
85272	Fully Online Course	Mesa/WEB	Fegan, J	01-03 to 01-29	4
85273	Fully Online Course	Mesa/WEB	Curran, T	01-03 to 01-29	4
85274	Fully Online Course	Mesa/WEB	Graham, K	01-03 to 01-29	4
83654	Fully Online Course	Mira/WEB	Petti, K	01-03 to 01-29	4
84213	Fully Online Course	Mira/WEB	Cain, M	01-03 to 01-29	4
84245	Fully Online Course	Mira/WEB	Gehler, N	01-03 to 01-29	4

### HEAL 103 • Introduction to Public Health • 3 Units

85158	Fully Online Course	Mesa/WEB	Browne, H	01-31 to 03-26	8
-------	---------------------	----------	-----------	----------------	---

### HEAL 195 \* • Health Education For Teachers • 2 Units

82466	Fully Online Course	Mesa/WEB	Hollands, L	01-31 to 05-28	16
-------	---------------------	----------	-------------	----------------	----

## HEALTH INFORMATION MANAGEMENT

### HIMS 418 \* • Topics in Legal and Compliance for Healthcare Professionals • 4 Units

81605	Fully Online Course	Mesa/WEB	Forrest, S	04-04 to 05-28	8
-------	---------------------	----------	------------	----------------	---

### HIMS 420 \* • Principles of Finance for Health Information Management • 3 Units

81606	Partially Online Course	Mesa/WEB	Jagielski, H	04-04 to 05-28	8
	M 5:00-7:30pm	Mesa/S-303	Jagielski, H	04-04 to 05-28	8

### HIMS 440 \* • Leadership & Strategic Management for Healthcare Professionals • 4 Units

82055	Fully Online Course	Mesa/WEB	Birnbaum, C	01-31 to 03-26	8
	M 5:00-7:30pm	Mesa/REMOTE	Birnbaum, C	01-31 to 03-26	8

### HIMS 445 \* • Healthcare Information Systems Analysis and Design • 4 Units

82072	W 5:00-7:30pm	Mesa/S-303	Staff	01-31 to 05-28	16
	Partially Online Course	Mesa/WEB	Staff	01-31 to 05-28	16

## HEALTH INFORMATION TECHNOLOGY

### HEIT 130 \* • Basic Pharmacology • 1 Unit

81240	Fully Online Course	Mesa/WEB	Forrest, S	04-04 to 05-28	8
-------	---------------------	----------	------------	----------------	---

### HEIT 135 \* • Computer Basics for Health Information • 1 Unit

81910	Fully Online Course	Mesa/WEB	Kuleck, S	01-31 to 03-26	8
-------	---------------------	----------	-----------	----------------	---

\* Prerequisite, corequisite, advisory or limitation on enrollment  
# Pass/No Pass available ## Pass/No Pass Only

SAN DIEGO CITY COLLEGE  
SAN DIEGO MESACOLLEGE  
SAN DIEGO MIRAMAR COLLEGE

# ONLINE CLASSES AT A GLANCE

Check for additional course details online at <http://schedule.sdccd.edu> before enrolling.

## HEALTH INFORMATION TECHNOLOGY

*continued*

CN	Online	Location	Instructor	Start/End Date	Weeks
<b>HEIT 155 * • Current Procedural Terminology (CPT) Coding • 3 Units</b>					
81911	Fully Online Course	Mesa/WEB	Pope, R	01-31 to 05-28	16
	T 5:30-8:00pm	Mesa/REMOTE	Pope, R	01-31 to 05-28	16
81912	Fully Online Course	Mesa/REMOTE	Pope, R	01-31 to 05-28	16
	Th 5:30-8:00pm	Mesa/WEB	Pope, R	01-31 to 05-28	16
<b>HEIT 160 * • Healthcare Reimbursement • 2 Units</b>					
81913	Fully Online Course	Mesa/WEB	Jagielinski, H	01-31 to 05-28	16
<b>HEIT 215 * • ICD Coding II • 3 Units</b>					
81931	Fully Online Course	Mesa/REMOTE	Esquer, E	01-31 to 05-28	16
	T 4:00-7:00pm	Mesa/WEB	Esquer, E	01-31 to 05-28	16
82810	Fully Online Course	Mesa/REMOTE	Esquer, E	01-31 to 05-28	16
	Th 4:00-7:00pm	Mesa/WEB	Esquer, E	01-31 to 05-28	16
<b>HEIT 256 * • Statistics for Healthcare • 3 Units</b>					
82525	W 4:00-7:00pm	Mesa/REMOTE	Kuleck, S	01-31 to 05-28	16
<b>HEIT 258 * • Healthcare Quality Management • 3 Units</b>					
81945	Fully Online Course	Mesa/WEB	Forrest, S	01-31 to 05-28	16

## HISTORY

<b>HIST 100 *# • World History I • 3 Units</b>					
80129	Fully Online Course	City/WEB	Laurein, S	01-31 to 05-28	16
80132	Fully Online Course	City/WEB	Laurein, S	01-31 to 05-28	16
80133	Fully Online Course	City/WEB	Laurein, S	01-31 to 05-28	16
80134	Fully Online Course	City/WEB	Laurein, S	01-31 to 05-28	16
80135	MW 9:35-11:00am	City/REMOTE	Benfante, V	01-31 to 05-28	16
81029	Fully Online Course	City/WEB	Laurein, S	01-31 to 05-28	16
81276	Fully Online Course	Mesa/WEB	Holowicki, A	01-31 to 05-28	16
81277	Fully Online Course	Mesa/WEB	Holowicki, A	01-31 to 05-28	16
83663	Fully Online Course	Mira/WEB	Staff	01-31 to 05-28	16
83664	Fully Online Course	Mira/WEB	Staff	01-31 to 05-28	16
83665	Fully Online Course	Mira/WEB	Staff	01-31 to 05-28	16
83902	Fully Online Course	Mira/WEB	Gonzalez-Meeks, J	01-31 to 05-28	16
81278	Fully Online Course	Mesa/WEB	Holowicki, A	02-28 to 05-28	12
80130	Fully Online Course	City/WEB	Karanovich, M	01-31 to 03-26	8
80131	Fully Online Course	City/WEB	Karanovich, M	04-04 to 05-28	8
81270	Fully Online Course	Mesa/WEB	Ulrich-Schlumbohm, G	01-31 to 03-26	8
83117	Fully Online Course	Mesa/WEB	Nathan, G	04-04 to 05-28	8
83666	Fully Online Course	Mira/WEB	Staff	04-04 to 05-28	8
80194	Fully Online Course	City/WEB	Laurein, S	01-03 to 01-29	4
83640	Fully Online Course	Mira/WEB	Manley, P	04-04 to 04-30	4
86095	Fully Online Course	Mira/WEB	Staff	01-03 to 01-29	4
86097	Fully Online Course	Mira/WEB	Staff	01-03 to 01-29	4
86099	Fully Online Course	Mira/WEB	Staff	01-03 to 01-29	4
<b>HIST 101 *# • World History II • 3 Units</b>					
80157	TTh 9:35-11:00am	City/REMOTE	Benfante, V	01-31 to 05-28	16
81281	Fully Online Course	Mesa/WEB	Omara, W	01-31 to 05-28	16
83667	Fully Online Course	Mira/WEB	Gonzalez-Meeks, J	01-31 to 05-28	16
81122	TTh 11:10am-1:10pm	City/REMOTE	Benfante, V	02-28 to 05-28	12
81279	Fully Online Course	Mesa/WEB	Mairot, M	02-28 to 05-28	12
85095	Fully Online Course	City/WEB	Karanovich, M	04-04 to 05-28	8
81282	Fully Online Course	Mesa/WEB	Ulrich-Schlumbohm, G	04-04 to 05-28	8

## HISTORY *continued*

CN	Online	Location	Instructor	Start/End Date	Weeks
<b>HIST 105 *# • Introduction to Western Civilization I • 3 Units</b>					
83671	Fully Online Course	Mira/WEB	Igou, D	01-31 to 05-28	16
<b>HIST 106 *# • Introduction to Western Civilization II • 3 Units</b>					
86222	Fully Online Course	Mira/WEB	Staff	01-31 to 05-28	16
<b>HIST 109 *# • History of the United States I • 3 Units</b>					
80141	Fully Online Course	City/WEB	Haro, P	01-31 to 05-28	16
80142	Fully Online Course	City/WEB	Haro, P	01-31 to 05-28	16
80147	Fully Online Course	City/WEB	Haro, P	01-31 to 05-28	16
85098	Fully Online Course	City/WEB	Hasegawa, S	01-31 to 05-28	16
85099	Fully Online Course	City/WEB	Hasegawa, S	01-31 to 05-28	16
81327	Fully Online Course	Mesa/WEB	Cox, M	01-31 to 05-28	16
81328	Fully Online Course	Mesa/WEB	Hernandez, J	01-31 to 05-28	16
83673	Fully Online Course	Mira/WEB	Staff	01-31 to 05-28	16
83674	Fully Online Course	Mira/WEB	Staff	01-31 to 05-28	16
83675	Fully Online Course	Mira/WEB	Staff	01-31 to 05-28	16
83676	Fully Online Course	Mira/WEB	Staff	01-31 to 05-28	16
83677	Fully Online Course	Mira/WEB	Staff	01-31 to 05-28	16
83903	Fully Online Course	Mira/WEB	Staff	01-31 to 05-28	16
84097	Fully Online Course	Mira/WEB	Staff	01-31 to 05-28	16
85405	Fully Online Course	Mesa/WEB	Paligutan, P	02-28 to 05-28	12
85904	Fully Online Course	Mesa/WEB	Mairot, M	03-14 to 05-28	10
85100	Fully Online Course	City/WEB	Mousseau, M	04-04 to 05-28	8
82498	Fully Online Course	Mesa/WEB	Cox, M	04-04 to 05-28	8
82994	Fully Online Course	Mesa/WEB	Cox, M	01-31 to 03-26	8
83678	Fully Online Course	Mira/WEB	Staff	04-04 to 05-28	8
83679	Fully Online Course	Mira/WEB	Staff	04-04 to 05-28	8
82497	Fully Online Course	Mesa/WEB	Cox, M	01-03 to 01-29	4
86100	Fully Online Course	Mira/WEB	Staff	01-03 to 01-29	4
<b>HIST 110 *# • History of the United States II • 3 Units</b>					
80149	Fully Online Course	City/WEB	Haro, P	01-31 to 05-28	16
81172	Fully Online Course	City/WEB	Haro, P	01-31 to 05-28	16
81337	Fully Online Course	Mesa/WEB	Hernandez, J	01-31 to 05-28	16
81338	Fully Online Course	Mesa/WEB	Keller, J	01-31 to 05-28	16
83681	Fully Online Course	Mira/WEB	Staff	01-31 to 05-28	16
85449	Fully Online Course	Mira/WEB	Manley, P	01-31 to 05-28	16
82945	Fully Online Course	Mesa/WEB	Miller, R	02-28 to 05-28	12
82225	Fully Online Course	Mesa/WEB	Paligutan, P	04-04 to 05-28	8
83680	Fully Online Course	Mira/WEB	Staff	04-04 to 05-28	8
83682	Fully Online Course	Mira/WEB	Staff	04-04 to 05-28	8
86092	Fully Online Course	Mira/WEB	Staff	01-03 to 01-29	4
<b>HIST 115B *# • History of the Americas II • 3 Units</b>					
83687	Fully Online Course	Mira/WEB	Gonzalez-Meeks, J	01-31 to 05-28	16
<b>HIST 120 *# • Introduction to Asian Civilizations • 3 Units</b>					
86224	Fully Online Course	Mira/WEB	Staff	01-31 to 05-28	16
<b>HIST 123 *# • U.S. History from the Asian Pacific American Perspective • 3 Units</b>					
85101	Fully Online Course	City/WEB	Hasegawa, S	01-31 to 05-28	16
<b>HIST 142 *# • Women in United States History II • 3 Units</b>					
83689	Fully Online Course	Mira/WEB	Ghaffari-Samai, P	01-31 to 05-28	16
<b>HIST 151 *# • Native Americans in United States History II • 3 Units</b>					
81343	Fully Online Course	Mesa/WEB	Cox, M	01-31 to 05-28	16



During District declared emergencies, Partially Online Courses may be changed to an online format. In the event that the course location changes, students will be notified.

Please visit <http://schedule.sdccd.edu/> to confirm class meeting details and technology requirements.

# ONLINE CLASSES AT A GLANCE

Check for additional course details online at <http://schedule.sdccd.edu> before enrolling.

## HOSPITALITY

CN	Online	Location	Instructor	Start/End Date	Weeks
<b>HOSP 101 • Introduction to Hospitality &amp; Tourism • 3 Units</b>					
81231	Fully Online Course	Mesa/WEB	Lesson, B	01-31 to 05-28	16
<b>HOSP 115 * • Strategic Leadership in Hospitality • 3 Units</b>					
86615	Fully Online Course	Mesa/WEB	Lesson, B	01-31 to 05-28	16
	M 11:00am-12:30pm	Mesa/REMOTE	Lesson, B	01-31 to 05-28	16
<b>HOSP 152 * • Hospitality Human Resources • 2 Units</b>					
81236	M 5:00-6:00pm	Mesa/BT-215	Saling, M	01-31 to 05-28	16
	Partially Online Course	Mesa/WEB	Saling, M	01-31 to 05-28	16
<b>HOSP 185 * • Event &amp; Meeting Facilities Management • 2 Units</b>					
81238	T 6:30-7:30pm	Mesa/BT-215	Dillon, T	01-31 to 05-28	16
	Partially Online Course	Mesa/WEB	Dillon, T	01-31 to 05-28	16
<b>HOSP 190 • Hospitality Capstone • 2 Units</b>					
82930	Fully Online Course	Mesa/WEB	Matthews, N	01-31 to 05-28	16

## HUMAN SERVICES

<b>HUMS 75 • Working with Homeless and At-Risk Populations • 2 Units</b>						
81091	T	5:30pm-7:30pm	City/REMOTE	Staff	04-04 to 05-28	8
	Fully Online Course		City/WEB	Staff	04-04 to 05-28	8
86231	Fully Online Course		City/WEB	Cosio, J	01-31 to 03-26	8
	T	5:30pm-7:30pm	City/REMOTE	Cosio, J	01-31 to 03-26	8
<b>HUMS 95 * • Public Assistance and Benefits Program • 1 Unit</b>						
80684	Fully Online Course		City/WEB	Dare, M	01-31 to 03-26	8
<b>HUMS 101 * • Introduction to Human Aging • 3 Units</b>						
80161	Fully Online Course		City/WEB	Yaghmaee, S	01-31 to 05-28	16
<b>HUMS 105 * • Family Support Model • 3 Units</b>						
80162	Fully Online Course		City/WEB	Barrett, A	01-31 to 05-28	16
<b>HUMS 110 * • Social Work Fields of Service • 3 Units</b>						
80164	Fully Online Course		City/WEB	Dare, M	01-31 to 05-28	16
85659	Fully Online Course		City/WEB	Yaghmaee, S	01-31 to 05-28	16
<b>HUMS 120 * • Introduction to Social Work • 3 Units</b>						
80165	Fully Online Course		City/WEB	Macapugay, K	01-31 to 05-28	16
81034	Fully Online Course		City/WEB	Macapugay, K	01-31 to 05-28	16

## HUMANITIES

HUMA 101 ** • Introduction to the Humanities I • 3 Units					
80417	Fully Online Course	City/WEB	Meehan, E	01-31 to 05-28	16
80418	Fully Online Course	City/WEB	Peterson, M	01-31 to 05-28	16
81494	Fully Online Course	Mesa/WEB	Israel, R	01-31 to 05-28	16
	T 11:10am-12:30pm	Mesa/REMOTE	Israel, R	01-31 to 05-28	16
81495	Fully Online Course	Mesa/WEB	Israel, R	01-31 to 05-28	16
	T 8:00am-9:25am	Mesa/REMOTE	Israel, R	01-31 to 05-28	16
81496	Partially Online Course	Mesa/WEB	Israel, R	01-31 to 05-28	16
	M 11:10am-12:35pm	Mesa/G-106	Israel, R	01-31 to 05-28	16
81820	Fully Online Course	Mesa/WEB	Johnson, G	01-31 to 05-28	16
82540	T 12:45-2:10pm	Mesa/REMOTE	Israel, R	01-31 to 05-28	16
	Fully Online Course	Mesa/WEB	Israel, R	01-31 to 05-28	16
83282	Fully Online Course	Mira/WEB	Harden, M	01-31 to 05-28	16

## HUMANITIES *continued*

CN	Online	Location	Instructor	Start/End Date	Weeks
83283	Fully Online Course	Mira/WEB	Abdelkader, N	01-31 to 05-28	16
83284	Fully Online Course	Mira/WEB	Stanley, M	01-31 to 05-28	16
80419	Fully Online Course	City/WEB	Meehan, E	02-28 to 05-28	12
81145	Fully Online Course	City/WEB	Lombardi, J	04-04 to 05-28	8
<b>HUMA 102 ** • Introduction to the Humanities II • 3 Units</b>					
85152	Fully Online Course	City/WEB	Meehan, E	01-31 to 05-28	16
81505	Partially Online Course	Mesa/WEB	Israel, R	01-31 to 05-28	16
	M 9:35am-11:00am	Mesa/G-106	Israel, R	01-31 to 05-28	16
83281	Fully Online Course	Mira/WEB	Harden, M	01-31 to 05-28	16
<b>HUMA 103 ** • Introduction to the New Testament • 3 Units</b>					
81507	Fully Online Course	Mesa/WEB	Iammarino, D	04-04 to 05-28	8
<b>HUMA 104 ** • Introduction to the Old Testament • 3 Units</b>					
86030	Fully Online Course	Mesa/WEB	Iammarino, D	01-31 to 05-28	16
<b>HUMA 106 ** • World Religions • 3 Units</b>					
80420	Fully Online Course	City/WEB	Peterson, M	01-31 to 05-28	16
85151	Partially Online Course	City/WEB	Staff	01-31 to 05-28	16
	Th 9:35-11:00am	City/BT-301	Staff	01-31 to 05-28	16
82554	Fully Online Course	Mesa/WEB	Staff	01-31 to 05-28	16
<b>HUMA 201 ** • Mythology • 3 Units</b>					
81515	MW 9:35-11:00am	Mesa/REMOTE	Cost, J	01-31 to 05-28	16

## INFORMATION, NETWORK, AND WEB TECHNOLOGIES

<b>INWT 100 # • A+ Certification Training • 4 Units</b>					
85214	Fully Online Course	City/WEB	Kenemer, D	01-31 to 04-23	11
<b>INWT 101 • Introduction to Information Security • 3 Units</b>					
85234	Fully Online Course	City/WEB	Kenemer, D	01-31 to 03-26	8
<b>INWT 111 # • Windows Desktop Administration • 3 Units</b>					
85215	Fully Online Course	City/WEB	Levine, R	01-31 to 03-26	8
		City/WEB	Schechter, H	01-31 to 03-26	8
<b>INWT 112 * • Windows Infrastructure Administration • 3 Units</b>					
85216	Fully Online Course	City/WEB	Jones, S	04-04 to 05-28	8
<b>INWT 120 ** • Network+ Certification Training • 4 Units</b>					
85217	Fully Online Course	City/WEB	Martin, R	01-31 to 05-28	16
<b>INWT 125 # • Cloud+ Certification Training • 3 Units</b>					
86031	Fully Online Course	City/WEB	Levine, R	04-04 to 05-28	8
<b>INWT 140 ** • Security+ Certification Training • 3 Units</b>					
85219	Fully Online Course	City/WEB	Bolt, S	01-31 to 03-26	8
<b>INWT 145 ** • Linux+ Certification Training • 4 Units</b>					
85220	Fully Online Course	City/WEB	Kenemer, D	02-28 to 05-28	12
<b>INWT 200 ** • Ethical Hacking and Penetration Testing • 4 Units</b>					
85235	Fully Online Course	City/WEB	Kenemer, D	04-04 to 05-28	8
<b>INWT 210 ** • Introduction to Computer Forensics Investigation • 3 Units</b>					
85221	Fully Online Course	City/WEB	Bolt, S	04-04 to 05-28	8

\* Prerequisite, corequisite, advisory or limitation on enrollment  
# Pass/No Pass available    \*\* Pass/No Pass Only

SAN DIEGO CITY COLLEGE    SAN DIEGO MESACOLLEGE    SAN DIEGO MIRAMAR COLLEGE

# ONLINE CLASSES AT A GLANCE

Check for additional course details online at <http://schedule.sdccd.edu> before enrolling.

## INTERIOR DESIGN

CN	Online	Location	Instructor	Start/End Date	Weeks
<b>INTE 101 * • Introduction to Interior Design • 3 Units</b>					
82274	F	3:30-6:40pm	Mesa/REMOTE Boughanem, M	01-31 to 05-28	16
<b>INTE 105 * • Residential Design • 3 Units</b>					
83024	Partially Online Course	Mesa/WEB	Aswell, A	01-31 to 05-28	16
	M	12:30-4:15pm	Mesa/Z-402 Aswell, A	01-31 to 05-28	16
<b>INTE 110 * • Materials and Resources • 3 Units</b>					
82276	Fully Online Course	Mesa/REMOTE	Hines, J	01-31 to 05-28	16
<b>INTE 112B * • Visual Communication II • 3 Units</b>					
82279	Fully Online Course	Mesa/WEB	Bishop, B	01-31 to 05-28	16
83040	Fully Online Course	Mesa/WEB	Kim, S	01-31 to 05-28	16
	MW	9:05-11:35am	Mesa/REMOTE Kim, S	01-31 to 05-28	16
<b>INTE 115 * • Elements and Principles of Interior Design • 3 Units</b>					
83025	Partially Online Course	Mesa/WEB	Aswell, A	01-31 to 05-28	16
	T	9:05am-11:35am	Mesa/Z-602 Aswell, A	01-31 to 05-28	16
83042	Partially Online Course	Mesa/WEB	Kim, S	01-31 to 05-28	16
	T	1:00-3:30pm	Mesa/Z-602 Kim, S	01-31 to 05-28	16
<b>INTE 120 * • Revit for Interiors • 3 Units</b>					
83041	Fully Online Course	Mesa/WEB	Rempel, B	01-31 to 05-28	16
<b>INTE 125 * • History of Furniture and Interiors • 3 Units</b>					
82282	W	12:30-3:40pm	Mesa/REMOTE Parker, A	01-31 to 05-28	16
<b>INTE 130 * • Interior Design Professional Practice • 3 Units</b>					
82895	F	9:05am-12:15pm	Mesa/REMOTE Aswell, A	01-31 to 05-28	16
	F	9:05am-12:15pm	Mesa/REMOTE Hines, J	01-31 to 05-28	16
<b>INTE 135 * • AutoCAD for Interiors • 3 Units</b>					
82283	Fully Online Course	Mesa/WEB	Bishop, B	01-31 to 05-28	16
<b>INTE 145 * • Interior Building Systems and Codes • 3 Units</b>					
82284	F	2:00-5:10pm	Mesa/REMOTE Linton, J	01-31 to 05-28	16
<b>INTE 205 * • Non-Residential Space Planning • 3 Units</b>					
86202	Partially Online Course	Mesa/WEB	Kim, S	01-31 to 05-28	16
	M	12:30-4:15pm	Mesa/Z-302 Kim, S	01-31 to 05-28	16
<b>INTE 210 * • Presentation and Color Rendering • 3 Units</b>					
82285	MW	9:05-11:35am	Mesa/REMOTE Parker, A	01-31 to 05-28	16
<b>INTE 215 * • Environmental Lighting Design • 3 Units</b>					
83028	Th	1:00-4:10pm	Mesa/REMOTE Aswell, A	01-31 to 05-28	16

## ITALIAN

<b>ITAL 101 *# • First Course in Italian • 5 Units</b>					
80421	M	11:10am-2:15pm	City/REMOTE Vesprini-Heidrich, M	01-31 to 05-28	16
	Fully Online Course	City/WEB	Staff	01-31 to 05-28	16
85572	T	9:35am-12:45pm	City/REMOTE Chiolini Bagley, R	01-31 to 05-28	16
	Fully Online Course	City/WEB	Staff	01-31 to 05-28	16
82059	Fully Online Course	Mesa/WEB	Schroeder, M	01-31 to 05-28	16
	M	6:00-8:25pm	Mesa/REMOTE Schroeder, M	01-31 to 05-28	16
<b>ITAL 102 *# • Second Course in Italian • 5 Units</b>					
80422	Fully Online Course	City/REMOTE	Vesprini-Heidrich, M	01-31 to 05-28	16
	T	9:35am-12:10pm	City/WEB Staff	01-31 to 05-28	16

## ITALIAN *continued*

<b>ITAL 201 *# • Third Course in Italian • 5 Units</b>					
80423	Fully Online Course	City/REMOTE	Vesprini-Heidrich, M	01-31 to 05-28	16
	T	9:35am-12:10pm	City/WEB Staff	01-31 to 05-28	16

## JAPANESE

<b>JAPN 101 # • First Course in Japanese • 5 Units</b>					
81806	Fully Online Course	Mesa/WEB	Knickerbocker, N	01-31 to 05-28	16
	MW	2:20-3:45pm	Mesa/REMOTE Knickerbocker, N	01-31 to 05-28	16
81926	MW	7:05-8:30pm	Mesa/REMOTE Rothenhaus, M	01-31 to 05-28	16
	Fully Online Course	Mesa/WEB	Rothenhaus, M	01-31 to 05-28	16
83108	Fully Online Course	Mesa/WEB	Staff	01-31 to 05-28	16
	M	10:00am-12:30pm	Mesa/REMOTE Staff	01-31 to 05-28	16
<b>JAPN 102 *# • Second Course in Japanese • 5 Units</b>					
81935	Fully Online Course	Mesa/WEB	Brown, Y	01-31 to 05-28	16
	TTh	9:35am-11:00am	Mesa/REMOTE Brown, Y	01-31 to 05-28	16
<b>JAPN 201 *# • Third Course in Japanese • 5 Units</b>					
81937	TTh	9:35am-11:00am	Mesa/REMOTE Takahashi, H	01-31 to 05-28	16
	Fully Online Course	Mesa/WEB	Takahashi, H	01-31 to 05-28	16
<b>JAPN 202 *# • Fourth Course in Japanese • 5 Units</b>					
81938	Fully Online Course	Mesa/WEB	Dohr, A	01-31 to 05-28	16
	TTh	2:20-3:45pm	Mesa/REMOTE Dohr, A	01-31 to 05-28	16

<b>JAPN 210 *# • Conversation and Composition in Japanese I • 3 Units</b>					
81939	MW	11:10am-12:35pm	Mesa/REMOTE Takahashi, H	01-31 to 05-28	16
<b>JAPN 211 *# • Conversation and Composition in Japanese II • 3 Units</b>					
81940	MW	11:10am-12:35pm	Mesa/REMOTE Takahashi, H	01-31 to 05-28	16

## JOURNALISM

<b>JOUR 202 *# • Introduction to Mass Communication • 3 Units</b>					
81518	Fully Online Course	Mesa/WEB	Williams, J	01-31 to 05-28	16
<b>JOUR 204 * • Social Media in the Digital Age • 3 Units</b>					
82327	Fully Online Course	Mesa/WEB	Williams, J	01-31 to 05-28	16
<b>JOUR 206 *# • Online Journalism • 3 Units</b>					
82968	Fully Online Course	Mesa/WEB	Braun, J	01-31 to 05-28	16

## LIBRARY SCIENCE

<b>LIBS 101 *# • Information Literacy and Research Skills • 1 Unit</b>					
80038	Fully Online Course	City/WEB	Withers, C	01-31 to 03-26	8
82493	Fully Online Course	Mesa/WEB	Farrell, K	01-31 to 03-26	8
83358	Fully Online Course	Mira/WEB	Hart, M	04-04 to 05-28	8
85502	Fully Online Course	Mira/WEB	Hart, M	01-31 to 03-26	8



During District declared emergencies, Partially Online Courses may be changed to an online format. In the event that the course location changes, students will be notified. Please visit <http://schedule.sdccd.edu/> to confirm class meeting details and technology requirements.

SPRING 2022 • [www.sdccd.edu/online](http://www.sdccd.edu/online)



# ONLINE CLASSES AT A GLANCE

Check for additional course details online at <http://schedule.sdccd.edu> before enrolling.

## MACHINE TECHNOLOGY

CN	Online	Location	Instructor	Start/End Date	Weeks
<b>MACT 140 • Machine Technology • 4 Units</b>					
85593	MW 5:30pm-8:35pm	City/T-195	Dorris, P	01-31 to 05-28	16
	Partially Online Course	City/WEB	Sohn, R	01-31 to 05-28	16
		City/WEB	Canja, A	01-31 to 05-28	16

<b>MACT 150 • Intro/Computer Numerical Control (CNC) • 4 Units</b>					
80406	T 11:15am-2:25pm	City/T-195	Bollinger, J	01-31 to 05-28	16
	T 8:00am-11:05am	City/T-195	Bollinger, J	01-31 to 05-28	16
	Partially Online Course	City/WEB	Bollinger, J	01-31 to 05-28	16

<b>MACT 170 * • Introduction to CNC Controlled Vertical Machining • 4 Units</b>					
80476	Partially Online Course	City/WEB	Dorris, P	01-31 to 05-28	16
	TTh 5:20-8:25pm	City/T-195	Canja, A	01-31 to 05-28	16

<b>MACT 171 * • Application of CNC Controlled Vertical Machining and CNC Controlled Turning Centers I • 2 Units</b>					
80477	Partially Online Course	City/WEB	Dorris, P	01-31 to 05-28	16
	TTh 5:20-8:25pm	City/T-195	Canja, A	01-31 to 05-28	16

<b>MACT 172 * • Application of CNC Controlled Vertical Machining and CNC Controlled Turning Centers II • 2 Units</b>					
80478	Partially Online Course	City/WEB	Dorris, P	01-31 to 05-28	16
	TTh 5:20-8:25pm	City/T-195	Canja, A	01-31 to 05-28	16

<b>MACT 180M * • Advanced CAD/CAM • 4 Units</b>					
86352	W 11:30am-2:30pm	City/T-111	Campbell, L	01-31 to 05-28	16
	W 8:00am-11:05am	City/T-111	Campbell, L	01-31 to 05-28	16
	Partially Online Course	City/WEB	Campbell, L	01-31 to 05-28	16

<b>MACT 181M * • Application in Advanced CAD/CAM I • 2 Units</b>					
85687	W 11:30am-2:30pm	City/T-111	Campbell, L	01-31 to 05-28	16
	W 8:00am-11:05am	City/T-111	Campbell, L	01-31 to 05-28	16
	Partially Online Course	City/WEB	Campbell, L	01-31 to 05-28	16

<b>MACT 182M * • Application in Advanced CAD/CAM II • 2 Units</b>					
85688	W 11:30am-2:30pm	City/T-111	Campbell, L	01-31 to 05-28	16
	W 8:00am-11:05am	City/T-121	Campbell, L	01-31 to 05-28	16
	Partially Online Course	City/WEB	Campbell, L	01-31 to 05-28	16

## MANUFACTURING ENGINEERING TECHNOLOGY

<b>MFET 101 * • Introduction to Manufacturing Engineering Technology • 3 Units</b>					
80377	Fully Online Course	City/WEB	Staff	01-31 to 05-28	16
	MW 5:20-6:45pm	City/REMOTE	Staff	01-31 to 05-28	16

<b>MFET 105 * • Print Reading and Symbolology • 3 Units</b>					
80378	Fully Online Course	City/WEB	Riveron, J	02-14 to 05-28	14
	TTh 6:55-8:15pm	City/REMOTE	Riveron, J	02-14 to 05-28	14

<b>MFET 114 * • Problem Solving and Corrective Action • 3 Units</b>					
85559	Fully Online Course	City/WEB	Heifner, K	01-31 to 03-26	8
	TTh 5:30-8:30pm	City/REMOTE	Heifner, K	01-31 to 03-26	8

<b>MFET 115 * • Properties of Materials • 3 Units</b>					
85570	Fully Online Course	City/WEB	Nevius, J	02-14 to 05-28	14
	MW 5:20-7:25pm	City/REMOTE	Nevius, J	02-14 to 05-28	14

## MANUFACTURING ENGINEERING TECHNOLOGY *continued*

CN	Online	Location	Instructor	Start/End Date	Weeks
<b>MFET 205 * • Introduction to Electronic Manufacturing Services • 3 Units</b>					
85587	Partially Online Course	City/WEB	Heifner, K	04-04 to 05-28	8
	TTh 5:30-8:30pm	City/T-251	Riveron, J	04-04 to 05-28	8
<b>MFET 230 * • Lean Manufacturing • 3 Units</b>					
81115	Fully Online Course	City/WEB	Staff	02-28 to 05-28	12

## MARKETING

<b>MARK 100 * • Principles of Marketing • 3 Units</b>					
83878	Fully Online Course	Mira/WEB	Staff	01-31 to 05-28	16
83879	Fully Online Course	Mira/WEB	Staff	01-31 to 05-28	16
83880	Fully Online Course	Mira/WEB	Staff	01-31 to 05-28	16
83881	Fully Online Course	Mira/WEB	Staff	01-31 to 05-28	16
83894	Fully Online Course	Mira/WEB	Staff	01-31 to 05-28	16
83896	Fully Online Course	Mira/WEB	Staff	01-31 to 05-28	16
83904	Fully Online Course	Mira/WEB	Staff	01-31 to 05-28	16
84057	Fully Online Course	Mira/WEB	Staff	01-31 to 05-28	16
80398	Fully Online Course	City/WEB	Staff	01-31 to 03-26	8
80399	Fully Online Course	City/WEB	Staff	04-04 to 05-28	8
84262	Fully Online Course	Mira/WEB	Staff	04-04 to 05-28	8

<b>MARK 110 * • Principles of Retailing • 3 Units</b>					
82999	Fully Online Course	Mesa/WEB	Bafford, M	04-04 to 05-28	8

## MATHEMATICS

<b>MATH 15A ## • Prealgebra Refresher • 1 Unit</b>					
80998	Fully Online Course	City/WEB	Staff	01-02 to 05-31	20
86589	Fully Online Course	City/WEB	Lollis, K	02-22 to 05-28	13
81465	Fully Online Course	Mesa/WEB	Belew, S	02-14 to 04-16	8
81479	Fully Online Course	Mesa/WEB	Damoose, A	03-14 to 04-30	6
82123	Fully Online Course	Mesa/WEB	Belew, S	01-03 to 01-29	4

<b>MATH 15B ## • Elementary Algebra and Geometry Refresher • 1 Unit</b>					
80999	Fully Online Course	City/WEB	Staff	01-02 to 05-31	20
86590	Fully Online Course	City/WEB	Lollis, K	02-22 to 05-28	13
81467	Fully Online Course	Mesa/WEB	Belew, S	02-14 to 04-16	8
81481	Fully Online Course	Mesa/WEB	Damoose, A	03-14 to 04-30	6
82125	Fully Online Course	Mesa/WEB	Belew, S	01-03 to 01-29	4

<b>MATH 15C ## • Intermediate Algebra and Geometry Refresher • 1 Unit</b>					
80402	Fully Online Course	City/WEB	Lollis, K	02-22 to 05-28	13
81468	Fully Online Course	Mesa/WEB	Belew, S	02-14 to 04-16	8
81482	Fully Online Course	Mesa/WEB	Damoose, A	03-14 to 04-30	6
82126	Fully Online Course	Mesa/WEB	Belew, S	01-03 to 01-29	4

<b>MATH 15D ## • Geometry Refresher • 1 Unit</b>					
81471	Fully Online Course	Mesa/WEB	Brown, M	01-02 to 05-31	20

<b>MATH 15E ## • Trigonometry Refresher • 1 Unit</b>					
81474	Fully Online Course	Mesa/WEB	Brown, M	02-14 to 05-28	14
81107	Fully Online Course	City/WEB	Slingend, N	02-22 to 05-28	13

\* Prerequisite, corequisite, advisory or limitation on enrollment  
# Pass/No Pass available ## Pass/No Pass Only

# ONLINE CLASSES AT A GLANCE

Check for additional course details online at <http://schedule.sdccd.edu> before enrolling.

## MATHEMATICS *continued*

CN	Online	Location	Instructor	Start/End Date	Weeks
<b>MATH 15F ## • College Algebra Refresher • 1 Unit</b>					
81108	Fully Online Course	City/WEB	Slinglend, N	02-22 to 05-28	13
81475	Fully Online Course	Mesa/WEB	Brown, M	02-14 to 03-26	6
<b>MATH 38 ## • Pre-Algebra and Study Skills • 4 Units</b>					
80208	Fully Online Course	City/WEB	Mateo, C	02-22 to 05-28	13
80209	Fully Online Course	City/WEB	Mateo, C	02-22 to 05-28	13
<b>MATH 46 ## • Elementary Algebra and Geometry • 5 Units</b>					
80215	Fully Online Course	City/WEB	Kimm, J	01-31 to 05-28	16
81103	Fully Online Course	City/REMOTE	Long, B	01-31 to 05-28	16
	MW 11:10am-12:35pm	City/WEB	Long, B	01-31 to 05-28	16
80211	Partially Online Course	City/WEB	Mateo, C	02-22 to 05-28	13
81136	Fully Online Course	City/REMOTE	Medin, A	02-22 to 05-28	13
	TTh 9:35-11:00am	City/WEB	Medin, A	02-22 to 05-28	13
80213	Fully Online Course	City/WEB	Kiser, T	04-04 to 05-28	8
86515	Fully Online Course	City/WEB	Gallo, T	04-04 to 05-28	8
<b>MATH 92 * • Applied Beginning and Intermediate Algebra • 4 Units</b>					
81176	TTh 10:15am-12:00pm	Mesa/MS-211	Belden-Hillery, K	01-31 to 05-28	16
	Partially Online Course	Mesa/WEB	Belden-Hillery, K	01-31 to 05-28	16
81416	MW 12:10-2:10pm	Mesa/MS-420	Sadeghipour, F	01-31 to 05-28	16
	Partially Online Course	Mesa/WEB	Sadeghipour, F	01-31 to 05-28	16
80671	Fully Online Course	City/REMOTE	Rubalcaba, R	02-22 to 05-28	13
	MW 12:45-2:30pm	City/WEB	Rubalcaba, R	02-22 to 05-28	13
80924	Fully Online Course	City/WEB	Phung, V	02-22 to 05-28	13
80926	Fully Online Course	City/WEB	On-Thai, M	02-22 to 05-28	13
81050	Fully Online Course	City/WEB	Kitcher, T	02-22 to 05-28	13
81177	MWF 9:35am-12:20pm	Mesa/REMOTE	Qumsiya, J	02-28 to 05-28	12
<b>MATH 96 ## • Intermediate Algebra and Geometry • 5 Units</b>					
80227	Fully Online Course	City/WEB	Petrovic, D	01-31 to 05-28	16
	TTh 8:00am-9:25am	City/REMOTE	Petrovic, D	01-31 to 05-28	16
80231	Fully Online Course	City/WEB	Petrovic, D	01-31 to 05-28	16
	MW 9:35am-11:00am	City/REMOTE	Petrovic, D	01-31 to 05-28	16
80243	Fully Online Course	City/WEB	Smith, M	01-31 to 05-28	16
	MW 8:00am-9:25am	City/REMOTE	Smith, M	01-31 to 05-28	16
80244	Fully Online Course	City/WEB	Delalama, C	01-31 to 05-28	16
80246	Fully Online Course	City/WEB	Jessup, G	01-31 to 05-28	16
80672	Fully Online Course	City/WEB	Phillips, V	01-31 to 05-28	16
81180	Fully Online Course	Mesa/WEB	Mohsenzadeh, M	01-31 to 05-28	16
81420	Fully Online Course	Mesa/REMOTE	Underhill, M	01-31 to 05-28	16
81447	Fully Online Course	Mesa/WEB	Parvini, S	01-31 to 05-28	16
81448	Fully Online Course	Mesa/WEB	Parvini, S	01-31 to 05-28	16
80226	Fully Online Course	City/WEB	Kiser, T	02-22 to 05-28	13
80229	TTh 6:55pm-8:35pm	City/MS-354	Wrasidlo, F	02-22 to 05-28	13
	Partially Online Course	City/WEB	Wrasidlo, F	02-22 to 05-28	13
80995	Fully Online Course	City/WEB	Young, S	02-22 to 05-28	13
80245	Fully Online Course	City/WEB	Hong, L	02-28 to 05-28	12
	TTh 12:45pm-2:10pm	City/REMOTE	Hong, L	02-28 to 05-28	12
81182	Fully Online Course	Mesa/REMOTE	Buibas, M	02-28 to 05-28	12
	TTh 8:35am-11:00am	Mesa/WEB	Buibas, M	02-28 to 05-28	12
86538	Fully Online Course	City/WEB	Long, B	04-04 to 05-28	8
86539	Fully Online Course	City/WEB	Carter, B	04-04 to 05-28	8
<b>MATH 96X * • Math 96/Math 15B • 6 Units</b>					
80927	Fully Online Course	City/WEB	Smith, M	01-31 to 05-28	16
	MWF 11:10am-12:35pm	City/REMOTE	Smith, M	01-31 to 05-28	16
86591	Fully Online Course	City/WEB	Camarena, M	01-31 to 05-28	16
	MWF 9:35am-11:00am	City/REMOTE	Camarena, M	01-31 to 05-28	16

## MATHEMATICS *continued*

CN	Online	Location	Instructor	Start/End Date	Weeks
<b>MATH 104 ## • Trigonometry • 3 Units</b>					
80248	Fully Online Course	City/WEB	Kitcher, T	01-31 to 05-28	16
	T 9:35am-11:00am	City/REMOTE	Kitcher, T	01-31 to 05-28	16
80249	Fully Online Course	City/WEB	Cebecioglu, B	01-31 to 05-28	16
	T 5:30pm-7:00pm	City/REMOTE	Cebecioglu, B	01-31 to 05-28	16
86550	Fully Online Course	City/WEB	Phillips, V	01-31 to 05-28	16
81191	Fully Online Course	Mesa/WEB	Marquez, F	01-31 to 05-28	16
81192	Fully Online Course	Mesa/WEB	Pilipets, O	01-31 to 05-28	16
80247	Fully Online Course	City/WEB	Lao, J	02-22 to 05-28	13
80250	Fully Online Course	City/WEB	Villanueva Huerta, C	02-22 to 05-28	13
80673	Fully Online Course	City/WEB	Wrasidlo, F	04-04 to 05-28	8
81190	Fully Online Course	Mesa/WEB	Parsons, M	01-31 to 03-12	6
	MW 9:35-11:40am	Mesa/REMOTE	Parsons, M	01-31 to 03-12	6
81445	Fully Online Course	Mesa/WEB	Abbate, G	01-31 to 03-12	6
	TTh 9:35am-11:40am	Mesa/REMOTE	Abbate, G	01-31 to 03-12	6
86002	Fully Online Course	Mira/WEB	Staff	01-03 to 01-25	3
<b>MATH 116 ## • College and Matrix Algebra • 3 Units</b>					
80256	Fully Online Course	City/WEB	Kimm, J	01-31 to 05-28	16
81102	Fully Online Course	City/WEB	Murray, T	01-31 to 05-28	16
81201	Fully Online Course	Mesa/WEB	Damoose, A	01-31 to 05-28	16
81202	TTh 8:10-9:35pm	Mesa/REMOTE	Underhill, M	01-31 to 05-28	16
81426	Fully Online Course	Mesa/WEB	Ebrahimi-Fardooee, M	01-31 to 05-28	16
82928	Fully Online Course	Mesa/WEB	Shipowick, R	01-31 to 05-28	16
83535	Partially Online Course	Mira/WEB	Kashyap, N	01-31 to 05-28	16
	M 9:35am-11:00am	Mira/M-204	Kashyap, N	01-31 to 05-28	16
83922	Fully Online Course	Mira/WEB	Olender, L	01-31 to 05-28	16
85193	Partially Online Course	Mira/WEB	Rivera, J	01-31 to 05-28	16
	T 11:10am-12:25pm	Mira/M-204	Rivera, J	01-31 to 05-28	16
85194	Partially Online Course	Mira/WEB	Rivera, J	01-31 to 05-28	16
	Th 11:10am-12:25pm	Mira/M-204	Rivera, J	01-31 to 05-28	16
80254	Fully Online Course	City/WEB	Kiser, T	02-22 to 05-28	13
86562	Fully Online Course	City/WEB	Shah, M	02-22 to 05-28	13
	T 9:35am-11:30am	City/REMOTE	Shah, M	02-22 to 05-28	13
86563	Fully Online Course	City/WEB	Jessup, G	02-22 to 05-28	13
81204	MW 7:20-9:20am	Mesa/REMOTE	Buibas, M	02-28 to 05-28	12
80543	Fully Online Course	City/WEB	Benbourenane, M	04-04 to 05-28	8
81409	TWTh 11:10am-12:35pm	Mesa/REMOTE	Sandvick, R	01-31 to 03-26	8
	M 11:10am-12:35pm	Mesa/MS-320	Sandvick, R	01-31 to 03-26	8
81460	Fully Online Course	Mesa/WEB	Ebrahimi-Fardooee, M	01-31 to 03-26	8
86004	Fully Online Course	Mira/WEB	Staff	01-03 to 01-25	3
<b>MATH 116X * • Mathematics 116 and Mathematics 15C • 4 Units</b>					
86360	MW 11:10am-12:10pm	Mesa/MS-218	Huynh, C	01-31 to 05-28	16
	MW 12:20-1:20pm	Mesa/MS-218	Huynh, C	01-31 to 05-28	16
	Partially Online Course	Mesa/WEB	Huynh, C	01-31 to 05-28	16
<b>MATH 118 ## • Math for the Liberal Arts Student • 3 Units</b>					
80293	Fully Online Course	City/WEB	Carter, B	02-22 to 05-28	13
81210	MW 2:20-3:45pm	Mesa/REMOTE	Sandvick, R	01-31 to 05-28	16
<b>MATH 119 ## • Elementary Statistics • 3 Units</b>					
80266	T 9:35am-11:00am	City/REMOTE	Godbout, C	01-31 to 05-28	16
	Fully Online Course	City/WEB	Godbout, C	01-31 to 05-28	16
80267	W 5:30pm-7:00pm	City/REMOTE	Godbout, C	01-31 to 05-28	16
	Fully Online Course	City/WEB	Godbout, C	01-31 to 05-28	16
80274	Fully Online Course	City/WEB	Staff	01-31 to 05-28	16
80594	Partially Online Course	City/WEB	Medin, A	01-31 to 05-28	16
	W 9:35am-11:00am	City/MS-364	Medin, A	01-31 to 05-28	16
80996	Fully Online Course	City/WEB	Staff	01-31 to 05-28	16



During District declared emergencies, Partially Online Courses may be changed to an online format. In the event that the course location changes, students will be notified.

Please visit <http://schedule.sdccd.edu/> to confirm class meeting details and technology requirements.

# ONLINE CLASSES AT A GLANCE

Check for additional course details online at <http://schedule.sdccd.edu> before enrolling.

## MATHEMATICS *continued*

CN	Online	Location	Instructor	Start/End Date	Weeks
86567	Partially Online Course	City/WEB	Wroblewski, D	01-31 to 05-28	16
	T 6:55pm-8:20pm	City/MS-366	Wroblewski, D	01-31 to 05-28	16
81212	Fully Online Course	Mesa/WEB	Parvini, S	01-31 to 05-28	16
81213	Fully Online Course	Mesa/WEB	Parvini, S	01-31 to 05-28	16
81215	TTh 9:35am-11:00am	Mesa/REMOTE	Burrus, P	01-31 to 05-28	16
81216	Fully Online Course	Mesa/WEB	Pilipets, O	01-31 to 05-28	16
81217	TTh 11:10am-12:35pm	Mesa/REMOTE	Burrus, P	01-31 to 05-28	16
81219	TTh 12:45-2:10pm	Mesa/REMOTE	Burrus, P	01-31 to 05-28	16
81223	Fully Online Course	Mesa/WEB	Bernal, J	01-31 to 05-28	16
81444	Fully Online Course	Mesa/WEB	Spoon, K	01-31 to 05-28	16
	F 9:00am-10:50am	Mesa/REMOTE	Spoon, K	01-31 to 05-28	16
81449	Fully Online Course	Mesa/WEB	Pilipets, O	01-31 to 05-28	16
83496	Fully Online Course	Mira/WEB	Silva, C	01-31 to 05-28	16
83497	Fully Online Course	Mira/WEB	Silva, C	01-31 to 05-28	16
83538	Fully Online Course	Mira/WEB	Louie, L	01-31 to 05-28	16
83540	Fully Online Course	Mira/WEB	Youssef, S	01-31 to 05-28	16
83918	Fully Online Course	Mira/WEB	Torrez, W	01-31 to 05-28	16
83919	Fully Online Course	Mira/WEB	Torrez, W	01-31 to 05-28	16
83920	Fully Online Course	Mira/WEB	Connors, C	01-31 to 05-28	16
85129	Fully Online Course	Mira/WEB	Staff	01-31 to 05-28	16
86425	Partially Online Course	ECC/WEB	Reynolds, B	02-22 to 05-28	13
	Th 9:35am-11:40am	ECC/CLSRM	Reynolds, B	02-22 to 05-28	13
86564	Partially Online Course	City/WEB	Reynolds, B	02-22 to 05-28	13
	T 9:35am-11:40am	City/MS-321	Reynolds, B	02-22 to 05-28	13
86565	Fully Online Course	City/WEB	Show, C	02-22 to 05-28	13
80593	Fully Online Course	City/WEB	Ha, W	02-22 to 05-28	13
81222	Fully Online Course	Mesa/REMOTE	Qumsiya, J	02-28 to 05-28	12
81222	MW 2:20-4:20pm	Mesa/REMOTE	Qumsiya, J	02-28 to 05-28	12
80954	Fully Online Course	City/WEB	Staff	04-04 to 05-28	8
	TTh 5:30pm-7:00pm	City/REMOTE	Staff	04-04 to 05-28	8
86566	Fully Online Course	City/WEB	Reynolds, B	04-04 to 05-28	8
86568	Fully Online Course	City/WEB	Niceswanger, W	04-04 to 05-28	8
81461	Fully Online Course	Mesa/WEB	Adams, D	04-04 to 05-28	8
82545	Fully Online Course	Mesa/WEB	Adams, D	04-04 to 05-28	8
82926	Fully Online Course	Mesa/WEB	Spoon, K	01-31 to 03-26	8
84309	Fully Online Course	Mira/WEB	Chau, V	04-04 to 05-28	8
85195	Fully Online Course	Mira/WEB	Ahsan, M	01-31 to 03-26	8
82120	Fully Online Course	Mesa/WEB	Freeman, M	01-03 to 01-29	4
82121	Fully Online Course	Mesa/WEB	Parvini, S	01-03 to 01-29	4
82122	Fully Online Course	Mesa/WEB	Bernal, J	01-03 to 01-29	4
83102	Fully Online Course	Mesa/WEB	Spoon, K	01-03 to 01-29	4
86005	Fully Online Course	Mira/WEB	Staff	01-03 to 01-25	3

### MATH 121 \*# • Basic Techniques of Applied Calculus I • 3 Units

80294	Fully Online Course	City/WEB	On-Thai, M	01-31 to 05-28	16
81051	Fully Online Course	City/WEB	Staff	01-31 to 05-28	16
81384	Fully Online Course	Mesa/WEB	Damooee, A	01-31 to 05-28	16
83542	Fully Online Course	Mira/WEB	Rivera, J	01-31 to 05-28	16
81101	Fully Online Course	City/WEB	Ahmed-Garay, S	02-22 to 05-28	13
81411	TWTh 11:10am-12:35pm	Mesa/REMOTE	Sandvick, R	04-04 to 05-28	8
	M 11:10am-12:35pm	Mesa/MS-320	Sandvick, R	04-04 to 05-28	8
81462	Fully Online Course	Mesa/WEB	Ebrahimi-Fardooee, M	04-04 to 05-28	8
86007	Fully Online Course	Mira/WEB	Staff	01-03 to 01-25	3

### MATH 122 \*# • Basic Techniques of Calculus II • 3 Units

86574	Fully Online Course	City/WEB	Thoma, J	01-31 to 05-28	16
-------	---------------------	----------	----------	----------------	----

### MATH 141 \*# • Precalculus • 5 Units

80298	Fully Online Course	City/WEB	Smith, M	01-31 to 05-28	16
86578	Fully Online Course	City/WEB	Gallo, T	01-31 to 05-28	16

## MATHEMATICS *continued*

CN	Online	Location	Instructor	Start/End Date	Weeks
81387	Fully Online Course	Mesa/WEB	Spoon, K	01-31 to 05-28	16
	F 11:10am-1:00pm	Mesa/REMOTE	Spoon, K	01-31 to 05-28	16
81388	MW 9:35am-11:00am	Mesa/MS-118	Belew, S	01-31 to 05-28	16
	Partially Online Course	Mesa/WEB	Belew, S	01-31 to 05-28	16
81459	Fully Online Course	Mesa/WEB	Marquez, F	01-31 to 05-28	16
83442	Partially Online Course	Mira/WEB	Wilborn, B	01-31 to 05-28	16
	T 9:35am-12:05pm	Mira/M-206	Wilborn, B	01-31 to 05-28	16
83505	Fully Online Course	Mira/WEB	Sherman, W	01-31 to 05-28	16
83514	Fully Online Course	Mira/WEB	Sherman, W	01-31 to 05-28	16
80296	Fully Online Course	City/WEB	Young, S	02-22 to 05-28	13
	TTh 9:35am-11:30am	City/REMOTE	Young, S	02-22 to 05-28	13
81390	MW 9:35am-11:35am	Mesa/REMOTE	Parsons, M	03-14 to 05-28	10
	Fully Online Course	Mesa/WEB	Parsons, M	03-14 to 05-28	10
81446	TTh 9:35am-11:35am	Mesa/REMOTE	Abbate, G	03-14 to 05-28	10
	Fully Online Course	Mesa/WEB	Abbate, G	03-14 to 05-28	10
80297	Fully Online Course	City/WEB	Gallo, T	04-04 to 05-28	8

### MATH 150 \*# • Calculus with Analytic Geometry I • 5 Units

80299	Fully Online Course	City/WEB	Delalama, C	01-31 to 05-28	16
	MW 9:35am-11:00am	City/REMOTE	Delalama, C	01-31 to 05-28	16
80300	Fully Online Course	City/WEB	Long, B	01-31 to 05-28	16
80301	TTh 9:35am-11:00am	City/REMOTE	Long, B	01-31 to 05-28	16
	Fully Online Course	City/WEB	Long, B	01-31 to 05-28	16
83444	Fully Online Course	Mira/WEB	Sherman, W	01-31 to 05-28	16
80735	Fully Online Course	City/WEB	Delalama, C	02-22 to 05-28	13

### MATH 151 \*# • Calculus with Analytic Geometry II • 4 Units

80302	Fully Online Course	City/WEB	Petrovic, D	01-31 to 05-28	16
80304	Fully Online Course	City/WEB	Godbout, C	01-31 to 05-28	16
83446	Fully Online Course	Mira/WEB	Stephens, B	01-31 to 05-28	16
84195	Fully Online Course	Mira/WEB	Stephens, B	01-31 to 05-28	16
85130	Fully Online Course	Mira/WEB	Scott, R	01-31 to 05-28	16
85131	Fully Online Course	Mira/WEB	Scott, R	01-31 to 05-28	16
80951	Fully Online Course	City/WEB	Hong, L	02-22 to 05-28	13
86582	Fully Online Course	City/WEB	Tran, T	02-22 to 05-28	13
86008	Fully Online Course	Mira/WEB	Staff	01-03 to 01-25	3

### MATH 210A \* • Concepts of Elementary School Mathematics I • 3 Units

80967	Fully Online Course	City/WEB	Mateo, C	01-31 to 05-28	16
-------	---------------------	----------	----------	----------------	----

### MATH 210B \* • Concepts of Elementary School Mathematics II • 3 Units

81005	Fully Online Course	City/WEB	Mateo, C	04-04 to 05-28	8
-------	---------------------	----------	----------	----------------	---

### MATH 212 \* • Children's Mathematical Thinking • 1 Unit

81414	F 10:15am-12:05pm	Mesa/REMOTE	Wu, J	04-04 to 05-28	8
-------	-------------------	-------------	-------	----------------	---

### MATH 245 \*# • Discrete Mathematics • 3 Units

80968	T 5:30pm-7:00pm	City/REMOTE	Godbout, C	01-31 to 05-28	16
	Fully Online Course	City/WEB	Godbout, C	01-31 to 05-28	16
85676	Fully Online Course	Mira/WEB	Staff	01-03 to 01-25	3

### MATH 252 \* • Calculus with Analytic Geometry III • 4 Units

83458	Fully Online Course	Mira/WEB	Stephens, B	01-31 to 05-28	16
83460	Fully Online Course	Mira/WEB	Stephens, B	01-31 to 05-28	16
83515	Fully Online Course	Mira/WEB	Stephens, B	01-31 to 05-28	16
86009	Fully Online Course	Mira/WEB	Staff	01-03 to 01-25	3

\* Prerequisite, corequisite, advisory or limitation on enrollment  
# Pass/No Pass available ## Pass/No Pass Only

# ONLINE CLASSES AT A GLANCE

Check for additional course details online at <http://schedule.sdccd.edu> before enrolling.

## MATHEMATICS *continued*

CN	Online	Location	Instructor	Start/End Date	Weeks
<b>MATH 254 *# • Introduction to Linear Algebra • 3 Units</b>					
80970	M 5:00pm-6:25pm	City/REMOTE	Smith, M	01-31 to 05-28	16
	Fully Online Course	City/WEB	Smith, M	01-31 to 05-28	16
84261	Fully Online Course	Mira/WEB	Louie, L	01-31 to 05-28	16
86010	Fully Online Course	Mira/WEB	Staff	01-03 to 01-25	3
<b>MATH 255 * • Differential Equations • 3 Units</b>					
86588	MW 5:30pm-6:55pm	City/REMOTE	Slinglend, N	01-31 to 05-28	16
	Fully Online Course	City/WEB	Slinglend, N	01-31 to 05-28	16
83463	Fully Online Course	Mira/WEB	Wolfson, M	01-31 to 05-28	16
86011	Fully Online Course	Mira/WEB	Staff	01-03 to 01-25	3

## MEDICAL ASSISTING

### MEDA 55 \* • Fundamentals Human Anatomy and Physiology • 3 Units

82098	Fully Online Course	Mesa/WEB	Abbott, S	01-31 to 05-28	16
82102	Fully Online Course	Mesa/WEB	Huynh, J	01-31 to 05-28	16

### MEDA 86 \* • Administrative Medical Assisting II • 2 Units

82388	Fully Online Course	Mesa/WEB	Abbott, S	01-31 to 03-26	8
-------	---------------------	----------	-----------	----------------	---

### MEDA 110 • Medical Terminology • 3 Units

82391	Fully Online Course	Mesa/WEB	Sanati, G	01-31 to 05-28	16
82392	Fully Online Course	Mesa/WEB	Sanati, G	01-31 to 05-28	16
82393	Fully Online Course	Mesa/WEB	Stitt, S	01-31 to 05-28	16
82394	Fully Online Course	Mesa/WEB	Stitt, S	01-31 to 05-28	16
82395	Fully Online Course	Mesa/WEB	Huynh, J	01-31 to 05-28	16
82396	Fully Online Course	Mesa/WEB	Stitt, S	01-31 to 05-28	16
82397	Fully Online Course	Mesa/WEB	Lomax, G	01-31 to 05-28	16
86325	Fully Online Course	Mesa/WEB	Staff	01-31 to 05-28	16

### MEDA 115 \* • Pathophysiology • 3 Units

82478	Fully Online Course	Mesa/WEB	Staff	01-31 to 05-28	16
82479	Fully Online Course	Mesa/WEB	Seng, V	01-31 to 05-28	16

## MULTIMEDIA

### MULT 100 \*# • Introduction to Visual Communication • 3 Units

82856	Fully Online Course	Mesa/WEB	Toth, J	01-31 to 05-28	16
85747	Fully Online Course	Mesa/WEB	Toth, J	02-28 to 05-28	12

### MULT 120 • Introduction to Video Game Design • 3 Units

83125	Fully Online Course	Mesa/WEB	Shoopack, J	01-31 to 05-28	16
-------	---------------------	----------	-------------	----------------	----

### MULT 123 \*# • Digital Video I • 3 Units

81546	Fully Online Course	Mesa/WEB	Lasley, A	01-31 to 03-26	8
-------	---------------------	----------	-----------	----------------	---

### MULT 148 \* • Business of Games • 3 Units

85748	Fully Online Course	Mesa/WEB	Shoopack, J	01-31 to 05-28	16
-------	---------------------	----------	-------------	----------------	----

## MUSIC

### MUSI 100 # • Introduction to Music • 3 Units

80701	Fully Online Course	City/WEB	Kostlan, R	01-31 to 05-28	16
81599	Fully Online Course	Mesa/WEB	Svoboda, J	01-31 to 05-28	16
81784	Fully Online Course	Mesa/WEB	Svoboda, J	01-31 to 05-28	16
81788	Fully Online Course	Mesa/WEB	Lee, J	01-31 to 05-28	16

## MULTIMEDIA *continued*

CN	Online	Location	Instructor	Start/End Date	Weeks
83288	Fully Online Course	Mira/WEB	Booth, C	01-31 to 05-28	16
83289	Fully Online Course	Mira/WEB	Booth, C	01-31 to 05-28	16
83290	Fully Online Course	Mira/WEB	Booth, C	01-31 to 05-28	16
80426	Fully Online Course	City/WEB	Kohnen, K	01-31 to 03-26	8
80851	Fully Online Course	City/WEB	Kostlan, R	04-04 to 05-28	8
84256	Fully Online Course	Mira/WEB	Ellorin, B	01-31 to 03-26	8
85325	Fully Online Course	Mira/WEB	Babin, T	04-04 to 05-28	8
81832	Fully Online Course	Mesa/WEB	Lee, J	01-03 to 01-29	4
82822	Fully Online Course	Mesa/WEB	Bassett, I	01-03 to 01-29	4
85154	Fully Online Course	Mesa/WEB	Lee, J	01-03 to 01-29	4

### MUSI 103 # • History of Rock Music • 3 Units

83897	Fully Online Course	Mira/WEB	Earnest, J	01-31 to 05-28	16
83898	Fully Online Course	Mira/WEB	Earnest, J	01-31 to 05-28	16
83899	Fully Online Course	Mira/WEB	Luu, B	01-31 to 05-28	16
85126	Fully Online Course	Mira/WEB	Earnest, J	01-31 to 05-28	16
80429	Fully Online Course	City/WEB	Espar, M	01-31 to 03-26	8
80888	Fully Online Course	City/WEB	Espar, M	04-04 to 05-28	8
83304	Fully Online Course	Mira/WEB	Griswold, R	01-31 to 03-26	8
81836	Fully Online Course	Mesa/WEB	Robinson, N	01-03 to 01-29	4
85155	Fully Online Course	Mesa/WEB	Robinson, N	01-03 to 01-29	4

### MUSI 109 # • World Music • 3 Units

85107	Fully Online Course	City/WEB	Kostlan, R	01-31 to 05-28	16
83307	Fully Online Course	Mira/WEB	Jones, W	01-31 to 05-28	16

### MUSI 111 # • Jazz History • 3 Units

80431	Fully Online Course	City/WEB	Espar, M	04-04 to 05-28	8
83322	Fully Online Course	Mira/WEB	Jones, W	04-04 to 05-28	8
81839	Fully Online Course	Mesa/WEB	Tordella, I	01-03 to 01-29	4

### MUSI 123A \*# • Recital Hour I • 0.5 Units

81651	W 3:00-4:20pm	Mesa/REMOTE	Bassett, I	01-31 to 05-28	16
-------	---------------	-------------	------------	----------------	----

### MUSI 123B \*# • Recital Hour II • 0.5 Units

81652	W 3:00-4:20pm	Mesa/REMOTE	Bassett, I	01-31 to 05-28	16
-------	---------------	-------------	------------	----------------	----

### MUSI 123C \*# • Recital Hour III • 0.5 Units

81653	W 3:00-4:20pm	Mesa/REMOTE	Bassett, I	01-31 to 05-28	16
-------	---------------	-------------	------------	----------------	----

### MUSI 124A \*# • Piano Class I • 1 Unit

85884	Fully Online Course	Mesa/WEB	Lee, J	01-31 to 05-28	16
85885	Fully Online Course	Mesa/WEB	Lee, J	01-31 to 05-28	16
85896	Fully Online Course	Mesa/WEB	Lee, J	01-31 to 05-28	16
85916	Fully Online Course	Mesa/WEB	Lee, J	01-31 to 05-28	16

### MUSI 124B \*# • Piano Class II • 1 Unit

85891	Fully Online Course	Mesa/WEB	Lee, J	01-31 to 05-28	16
85897	Fully Online Course	Mesa/WEB	Lee, J	01-31 to 05-28	16

### MUSI 136A \* • Guitar Class I • 1 Unit

86006	Fully Online Course	Mesa/REMOTE	Svoboda, J	01-31 to 05-28	16
-------	---------------------	-------------	------------	----------------	----

### MUSI 150A \*# • Basic Musicianship • 3 Units

83342	Fully Online Course	Mira/WEB	Ponti, C	01-31 to 05-28	16
-------	---------------------	----------	----------	----------------	----

### MUSI 204 \* • Audio System Design and Maintenance • 3 Units

85108	Partially Online Course	City/WEB	Kucera, J	01-31 to 05-28	16
	W 9:25am-2:30pm	City/C-208	Kucera, J	01-31 to 05-28	16

### MUSI 224A \*# • Piano Class III • 1 Unit

85922	Fully Online Course	Mesa/WEB	Lee, J	01-31 to 05-28	16
-------	---------------------	----------	--------	----------------	----



During District declared emergencies, Partially Online Courses may be changed to an online format. In the event that the course location changes, students will be notified.

Please visit <http://schedule.sdccd.edu/> to confirm class meeting details and technology requirements.



# ONLINE CLASSES AT A GLANCE

Check for additional course details online at <http://schedule.sdccd.edu> before enrolling.

## NEURODIAGNOSTIC TECHNICIAN

CN	Online	Location	Instructor	Start/End Date	Weeks
----	--------	----------	------------	----------------	-------

### NDTE 133 \* • Introduction to Neuroanatomy and Neurophysiology • 3 Units

85978	Fully Online Course	Mesa/WEB	Staff	01-31 to 05-28	16
-------	---------------------	----------	-------	----------------	----

### NDTE 135 \* • EEG Record Review • 2.5 Units

85979	Fully Online Course	Mesa/WEB	Staff	01-31 to 05-28	16
-------	---------------------	----------	-------	----------------	----

## NURSING EDUCATION

### NRSE 141 \* • Pharmacology for Nursing • 1 Unit

81088	Fully Online Course	City/WEB	Staff	01-31 to 03-26	8
	Th 1:00pm-2:00pm	City/REMOTE	Staff	01-31 to 03-26	8
81089	Fully Online Course	City/WEB	Staff	01-31 to 03-26	8
	M 1:00pm-2:00pm	City/REMOTE	Staff	01-31 to 03-26	8

## NUTRITION

### NUTR 150 \* • Nutrition • 3 Units

80386	Fully Online Course	City/WEB	Troutner, C	01-31 to 05-28	16
83658	Fully Online Course	Mira/WEB	Staff	02-28 to 05-28	12
80385	Fully Online Course	City/WEB	Hogan, G	04-04 to 05-28	8
80669	Fully Online Course	City/WEB	Troutner, C	01-31 to 03-26	8
86000	Fully Online Course	City/WEB	Troutner, C	04-04 to 05-28	8
81817	Fully Online Course	Mesa/WEB	Dupraw, C	01-31 to 03-26	8
81819	Fully Online Course	Mesa/WEB	Daly, T	01-31 to 03-26	8
81821	Fully Online Course	Mesa/WEB	Milani, T	04-04 to 05-28	8
81831	Fully Online Course	Mesa/WEB	Staff	04-04 to 05-28	8
83669	Fully Online Course	Mira/WEB	Pareiman, M	01-31 to 03-26	8
83670	Fully Online Course	Mira/WEB	Pareiman, M	04-04 to 05-28	8
86001	Fully Online Course	City/WEB	Hogan, G	01-03 to 01-29	4
86042	Fully Online Course	City/WEB	Staff	01-03 to 01-29	4
81816	Fully Online Course	Mesa/WEB	Dupraw, C	02-07 to 03-05	4
81822	Fully Online Course	Mesa/WEB	Dupraw, C	01-03 to 01-29	4
82582	Fully Online Course	Mesa/WEB	Milani, T	01-03 to 01-29	4
83058	Fully Online Course	Mesa/WEB	Ferraro, K	01-03 to 01-29	4
83661	Fully Online Course	Mira/WEB	Pareiman, M	01-03 to 01-29	4

### NUTR 153 \* • Cultural Foods • 3 Units

81823	Fully Online Course	Mesa/WEB	Milani, T	01-31 to 03-26	8
81826	Fully Online Course	Mesa/WEB	Staff	01-31 to 03-26	8
81827	Fully Online Course	Mesa/WEB	Staff	04-04 to 05-28	8
81824	Fully Online Course	Mesa/WEB	Hite, N	01-03 to 01-29	4
81825	Fully Online Course	Mesa/WEB	Hite, N	04-04 to 04-30	4
83049	Fully Online Course	Mesa/WEB	Staff	01-03 to 01-29	4

### NUTR 155 \* • Advanced Nutrition • 3 Units

81830	Fully Online Course	Mesa/WEB	Milani, T	01-31 to 05-28	16
-------	---------------------	----------	-----------	----------------	----

### NUTR 160 • Foods for Healthy Lifestyles • 3 Units

83206	Fully Online Course	Mesa/WEB	Nezam Abadi, S	02-14 to 05-14	12
-------	---------------------	----------	----------------	----------------	----

### NUTR 170 • Nutrition and Fitness • 3 Units

86248	Fully Online Course	City/WEB	Staff	01-31 to 05-28	16
83987	Fully Online Course	Mira/WEB	Pareiman, M	02-28 to 05-28	12
80387	Fully Online Course	City/WEB	Hogan, G	01-31 to 03-26	8
81828	Fully Online Course	Mesa/WEB	Dupraw, C	04-04 to 05-28	8

## NUTRITION *continued*

CN	Online	Location	Instructor	Start/End Date	Weeks
----	--------	----------	------------	----------------	-------

### NUTR 180 \* • Nutrition and Diet Therapy • 3 Units

81834	Fully Online Course	Mesa/WEB	Staff	01-31 to 03-26	8
-------	---------------------	----------	-------	----------------	---

## OCEANOGRAPHY

### OCEA 101 \*# • The Oceans • 3 Units

82934	Fully Online Course	Mesa/WEB	Staff	01-31 to 05-28	16
83609	Fully Online Course	Mira/WEB	Gomes, C	01-31 to 05-28	16
83882	Fully Online Course	Mira/WEB	Carter, S	01-31 to 05-28	16
86034	Fully Online Course	Mira/WEB	Carter, S	04-04 to 05-28	8
83820	Fully Online Course	Mira/WEB	Gomes, C	01-03 to 01-29	4

## PARALEGAL

### PARA 100 \* • Legal Procedures • 3 Units

86178	M 6:35-9:45pm	Mira/M-108	Staff	04-04 to 05-28	8
	Partially Online Course	Mira/WEB	Staff	04-04 to 05-28	8

### PARA 225 \* • Real Estate Law • 3 Units

84127	Fully Online Course	Mira/WEB	Staff	04-04 to 05-28	8
-------	---------------------	----------	-------	----------------	---

## PERSONAL GROWTH

### PERG 120 \*# • College Success and Lifelong Learning • 3 Units

81840	Fully Online Course	Mesa/WEB	Erlenbusch, A	01-31 to 05-28	16
81841	MW 8:00-9:25am	Mesa/REMOTE	Reuss, A	01-31 to 05-28	16
81846	TTh 8:00-9:25am	Mesa/REMOTE	Reuss, A	01-31 to 05-28	16
81847	Fully Online Course	Mesa/WEB	Hedekin, A	01-31 to 05-28	16
81850	Fully Online Course	Mesa/WEB	Rodriguez, P	01-31 to 05-28	16
83005	Fully Online Course	Mesa/WEB	Williams-Kee, K	01-31 to 05-28	16
83344	Fully Online Course	Mira/WEB	Staff	01-31 to 05-28	16
83345	Fully Online Course	Mira/WEB	Staff	01-31 to 05-28	16
83346	Fully Online Course	Mira/WEB	Staff	01-31 to 05-28	16
83905	Fully Online Course	Mira/WEB	Staff	01-31 to 05-28	16
85142	Fully Online Course	Mira/WEB	Staff	01-31 to 05-28	16
80908	Fully Online Course	City/WEB	Staff	01-31 to 03-26	8
80909	Fully Online Course	City/WEB	Staff	01-31 to 03-26	8
80911	Fully Online Course	City/WEB	Staff	01-31 to 03-26	8
81855	Fully Online Course	Mesa/WEB	Staff	01-31 to 03-26	8
81875	Fully Online Course	Mesa/WEB	Demeo, N	01-31 to 03-26	8
81876	Fully Online Course	Mesa/WEB	Staff	04-04 to 05-28	8
81879	Fully Online Course	Mesa/WEB	Pacheco, M	04-04 to 05-28	8
81878	Fully Online Course	Mesa/WEB	Do, A	01-03 to 01-29	4

### PERG 130 # • Career - Life Planning • 3 Units

80403	MW 9:35-11:00am	City/REMOTE	Staff	01-31 to 05-28	16
80407	TTh 11:10am-12:35pm	City/REMOTE	Staff	01-31 to 05-28	16
81882	Fully Online Course	Mesa/WEB	Pogue Cely, M	01-31 to 05-28	16
80651	Fully Online Course	City/WEB	Staff	01-31 to 03-26	8
80652	Fully Online Course	City/WEB	Staff	01-31 to 03-26	8
80653	Fully Online Course	City/WEB	Staff	04-04 to 05-28	8
82539	Fully Online Course	Mesa/WEB	Sojourner, R	04-04 to 05-28	8
84159	Fully Online Course	Mira/WEB	Staff	04-04 to 05-28	8

\* Prerequisite, corequisite, advisory or limitation on enrollment  
# Pass/No Pass available ## Pass/No Pass Only

SAN DIEGO CITY COLLEGE  
SAN DIEGO MESACOLLEGE  
SAN DIEGO MIRAMAR COLLEGE

# ONLINE CLASSES AT A GLANCE

Check for additional course details online at <http://schedule.sdccd.edu> before enrolling.

## PERSONAL GROWTH *continued*

CN	Online	Location	Instructor	Start/End Date	Weeks
<b>PERG 140 # • Life Skills and Personal Adjustment • 3 Units</b>					
80826	TTh 11:10am-12:35pm	City/REMOTE	Staff	01-31 to 05-28	16
80827	Fully Online Course	City/WEB	Staff	01-31 to 03-26	8
81925	Fully Online Course	Mesa/WEB	Wales, J	01-31 to 03-26	8
<b>PERG 160 # • Stress Management &amp; Well-Being in the Modern World • 3 Units</b>					
86227	Fully Online Course	City/WEB	Staff	01-31 to 05-28	16
86228	Fully Online Course	City/WEB	Staff	01-31 to 05-28	16

## PHILOSOPHY

<b>PHIL 100 # • Logic and Critical Thinking • 3 Units</b>					
80432	Partially Online Course	City/WEB	Fadness, S	01-31 to 05-28	16
	T 11:10am-12:35pm	City/T-353	Fadness, S	01-31 to 05-28	16
80434	Fully Online Course	City/WEB	Stewart, W	01-31 to 05-28	16
80435	Fully Online Course	City/WEB	Fadness, S	01-31 to 05-28	16
81365	Fully Online Course	Mesa/WEB	Gwin, M	01-31 to 05-28	16
81366	Fully Online Course	Mesa/WEB	Hall, T	01-31 to 05-28	16
81367	Fully Online Course	Mesa/WEB	Bradley, J	01-31 to 05-28	16
80433	Fully Online Course	City/WEB	Stewart, W	02-28 to 05-28	12
83118	Fully Online Course	Mesa/WEB	Gwin, M	01-31 to 04-16	10
85908	Fully Online Course	Mesa/WEB	Gwin, M	03-14 to 05-28	10
81144	Fully Online Course	City/WEB	Abdelkader, N	04-04 to 05-28	8
81368	Fully Online Course	Mesa/WEB	Gwin, M	01-31 to 03-26	8
81369	Fully Online Course	Mesa/WEB	Gwin, M	04-04 to 05-28	8
85140	Fully Online Course	City/WEB	Scavone, A	01-03 to 01-29	4
82226	Fully Online Course	Mesa/WEB	Gwin, M	01-03 to 01-29	4
<b>PHIL 101 # • Symbolic Logic • 3 Units</b>					
86327	Fully Online Course	City/WEB	Stewart, W	01-31 to 05-28	16
<b>PHIL 102A # • Introduction to Philosophy: Reality and Knowledge • 3 Units</b>					
80436	Fully Online Course	City/WEB	Fadness, S	01-31 to 05-28	16
81470	Fully Online Course	Mesa/WEB	Furrow, D	01-31 to 05-28	16
81473	Fully Online Course	Mesa/WEB	Furrow, D	01-31 to 05-28	16
83351	Fully Online Course	Mira/WEB	Lopez, M	01-31 to 05-28	16
83352	Fully Online Course	Mira/WEB	Lopez, M	01-31 to 05-28	16
83353	Fully Online Course	Mira/WEB	Muir, D	01-31 to 05-28	16
80733	Fully Online Course	City/WEB	Allen, B	02-28 to 05-28	12
85487	Fully Online Course	Mesa/WEB	Bradley, J	02-28 to 05-28	12
85153	Fully Online Course	City/WEB	Allen, B	04-04 to 05-28	8
85139	Fully Online Course	City/WEB	Foglia, L	01-03 to 01-29	4
<b>PHIL 102B # • Introduction to Philosophy: Values • 3 Units</b>					
80438	Fully Online Course	City/WEB	Foglia, L	01-31 to 05-28	16
81491	Fully Online Course	Mesa/WEB	Rosenstand, N	01-31 to 05-28	16
81493	Fully Online Course	Mesa/WEB	Rosenstand, N	01-31 to 05-28	16
83354	Fully Online Course	Mira/WEB	Miller, G	01-31 to 05-28	16
83355	Fully Online Course	Mira/WEB	Allen, B	01-31 to 05-28	16
85489	Fully Online Course	Mesa/WEB	Bradley, J	04-04 to 05-28	8
<b>PHIL 109 # • Issues in Social Philosophy • 3 Units</b>					
81498	Fully Online Course	Mesa/WEB	Gwin, M	04-04 to 05-28	8
<b>PHIL 110 # • Philosophy of Religion • 3 Units</b>					
85492	Fully Online Course	Mesa/WEB	Furrow, D	01-31 to 05-28	16

## PHILOSOPHY *continued*

CN	Online	Location	Instructor	Start/End Date	Weeks
<b>PHIL 111 # • Philosophy In Literature and Other Fiction • 3 Units</b>					
85495	Fully Online Course	Mesa/WEB	Rosenstand, N	01-31 to 05-28	16
<b>PHIL 205 # • Critical Thinking and Writing in Philosophy • 3 Units</b>					
80683	Partially Online Course	City/WEB	Thompson, J	01-31 to 05-28	16
	T 9:35-11:00am	City/BT-301	Thompson, J	01-31 to 05-28	16
81527	Fully Online Course	Mesa/WEB	Scavone, A	01-31 to 05-28	16
82951	Fully Online Course	Mesa/WEB	Scavone, A	01-31 to 05-28	16

## PHOTOGRAPHY

<b>PHOT 105 # • Introduction to Photography • 3 Units</b>					
80440	Fully Online Course	City/WEB	Staff	01-31 to 03-26	8
80650	Fully Online Course	City/WEB	Staff	04-04 to 05-28	8
<b>PHOT 109 # • Photographic Composition and Design • 3 Units</b>					
80441	Fully Online Course	City/WEB	Staff	01-31 to 05-28	16
<b>PHOT 143 # • Introduction to Digital Photography • 3 Units</b>					
80442	Fully Online Course	City/WEB	Staff	01-31 to 05-28	16
81134	Fully Online Course	City/WEB	Staff	02-28 to 05-28	12
<b>PHOT 150 • History of Photography • 3 Units</b>					
80444	Fully Online Course	City/WEB	Staff	01-31 to 05-28	16
80445	Fully Online Course	City/WEB	Staff	01-31 to 05-28	16
80882	Fully Online Course	City/WEB	Staff	01-31 to 05-28	16
85343	Fully Online Course	City/WEB	Staff	01-31 to 05-28	16
<b>PHOT 180 # • Photo Editing: Lightroom • 3 Units</b>					
85349	Fully Online Course	City/WEB	Staff	01-31 to 05-28	16
<b>PHOT 257 # • Wedding and Event Photography • 2 Units</b>					
85351	Fully Online Course	City/WEB	Staff	04-04 to 05-28	8
<b>PHOT 259A # • Photographic Portfolio I • 3 Units</b>					
81065	Partially Online Course	City/WEB	Staff	02-14 to 05-28	14
	W 6:00-9:10pm	City/V-403A	Staff	02-14 to 05-28	14
<b>PHOT 259B # • Photographic Portfolio II • 3 Units</b>					
81066	Partially Online Course	City/WEB	Staff	02-14 to 05-28	14
	W 6:00-9:10pm	City/V-403A	Staff	02-14 to 05-28	14

## PHYSICAL SCIENCE

<b>PHYN 100 # • Survey of Physical Science • 3 Units</b>					
86488	Fully Online Course	City/WEB	Dunn, S	01-31 to 05-28	16
82317	TTh 11:10am-12:35pm	Mesa/REMOTE	Colby, S	01-31 to 05-28	16
83611	Fully Online Course	Mira/WEB	Rafie, M	01-31 to 03-26	8
83613	Fully Online Course	Mira/WEB	Rafie, M	04-04 to 05-28	8
<b>PHYN 114 # • Weather and Climate • 3 Units</b>					
85222	Fully Online Course	Mira/WEB	Bochicchio, R	01-31 to 05-28	16



During District declared emergencies, Partially Online Courses may be changed to an online format. In the event that the course location changes, students will be notified.

Please visit <http://schedule.sdccd.edu/> to confirm class meeting details and technology requirements.

SPRING 2022 • [www.sdccd.edu/online](http://www.sdccd.edu/online)

# ONLINE CLASSES AT A GLANCE

Check for additional course details online at <http://schedule.sdccd.edu> before enrolling.

## PHYSICAL THERAPIST ASSISTANT

CN	Online	Location	Instructor	Start/End Date	Weeks
<b>PHYR 210 * • Introduction to Physical Therapy • 2 Units</b>					
82402	Fully Online Course	Mesa/REMOTE	Johnston, A	01-31 to 05-28	16
	T 9:00-10:00am	Mesa/WEB	Johnston, A	01-31 to 05-28	16
86070	Fully Online Course	Mesa/WEB	Bachman, G	01-31 to 05-28	16
<b>PHYR 250 * • Introduction to Therapeutic Exercise • 2 Units</b>					
82399	Partially Online Course	Mesa/WEB	Johnston, A	01-31 to 03-26	8
	MW 9:30am-12:50pm	Mesa/S-210	Johnston, A	01-31 to 03-26	8
	Th 1:00-3:00pm	Mesa/REMOTE	Johnston, A	01-31 to 03-26	8
82400	MW 9:30am-12:50pm	Mesa/S-210	Johnston, A	01-31 to 03-26	8
	Th 1:00-3:00pm	Mesa/REMOTE	Johnston, A	01-31 to 03-26	8
	Partially Online Course	Mesa/WEB	Johnston, A	01-31 to 03-26	8
<b>PHYR 280 * • Organization of Physical Therapy • 2 Units</b>					
82559	W 6:00-9:00pm	Mesa/REMOTE	Bachman, G	01-31 to 04-30	12

## PHYSICS

<b>PHYS 100 ** • Introductory Physics • 4 Units</b>					
80568	T 12:45pm-3:55pm	City/S-109	Barish, F	01-31 to 05-28	16
	Partially Online Course	City/WEB	Barish, F	01-31 to 05-28	16
<b>PHYS 126 ** • General Physics II • 5 Units</b>					
80569	Partially Online Course	City/WEB	Shimabukuro, R	01-31 to 05-28	16
	M 1:25pm-4:30pm	City/S-109	Markey, J	01-31 to 05-28	16
<b>PHYS 180B ** • General Physics II • 4 Units</b>					
80571	Fully Online Course	City/WEB	Will, L	01-31 to 05-28	16
<b>PHYS 181B ** • General Physics Laboratory II • 1 Unit</b>					
80572	Fully Online Course	City/WEB	Staff	01-31 to 05-28	16
<b>PHYS 195 ** • Mechanics • 5 Units</b>					
80574	M 12:00pm-3:05pm	City/S-103	Terray, E	01-31 to 05-28	16
	Partially Online Course	City/WEB	Terray, E	01-31 to 05-28	16
86498	T 12:00pm-3:05pm	City/S-103	Terray, E	01-31 to 05-28	16
	Partially Online Course	City/WEB	Terray, E	01-31 to 05-28	16
<b>PHYS 196 * • Electricity and Magnetism • 5 Units</b>					
80576	Partially Online Course	City/WEB	Scappaticci, G	01-31 to 05-28	16
	M 8:15am-11:20am	City/S-105	Scappaticci, G	01-31 to 05-28	16
80952	M 11:30am-2:35pm	City/S-105	Scappaticci, G	01-31 to 05-28	16
	Partially Online Course	City/WEB	Scappaticci, G	01-31 to 05-28	16
<b>PHYS 197 ** • Waves, Optics and Modern Physics • 5 Units</b>					
80595	W 9:15am-12:20pm	City/S-103	Levy, L	01-31 to 05-28	16
	Partially Online Course	City/WEB	Levy, L	01-31 to 05-28	16
81104	Partially Online Course	City/WEB	Levy, L	01-31 to 05-28	16
	W 12:30pm-3:35pm	City/S-103	Levy, L	01-31 to 05-28	16

## POLITICAL SCIENCE

<b>POLI 101 ** • Introduction to Political Science • 3 Units</b>					
80195	Fully Online Course	City/WEB	Boushee, N	01-31 to 05-28	16
80197	Fully Online Course	City/WEB	Boushee, N	01-31 to 05-28	16
85102	Fully Online Course	City/WEB	Boushee, N	01-31 to 05-28	16
81528	Fully Online Course	Mesa/WEB	Byron, M	01-31 to 05-28	16
83706	Fully Online Course	Mira/WEB	Staff	01-31 to 05-28	16
83707	Fully Online Course	Mira/WEB	Staff	01-31 to 05-28	16

## POLITICAL SCIENCE *continued*

CN	Online	Location	Instructor	Start/End Date	Weeks
83884	Fully Online Course	Mira/WEB	Staff	01-31 to 05-28	16
83889	Fully Online Course	Mira/WEB	Staff	01-31 to 05-28	16
83890	Fully Online Course	Mira/WEB	Staff	01-31 to 05-28	16
83906	Fully Online Course	Mira/WEB	Staff	01-31 to 05-28	16
83907	Fully Online Course	Mira/WEB	Staff	01-31 to 05-28	16
83916	Fully Online Course	Mira/WEB	Staff	01-31 to 05-28	16
85141	Fully Online Course	Mira/WEB	Staff	01-31 to 05-28	16
<b>POLI 102 ** • Introduction to American Government • 3 Units</b>					
80198	Fully Online Course	City/WEB	Boushee, N	01-31 to 05-28	16
80199	Fully Online Course	City/WEB	Boushee, N	01-31 to 05-28	16
80200	Fully Online Course	City/WEB	Boushee, N	01-31 to 05-28	16
85104	Fully Online Course	City/WEB	Vazquez, J	01-31 to 05-28	16
81531	Fully Online Course	Mesa/WEB	Gastelum, Y	01-31 to 05-28	16
81535	Fully Online Course	Mesa/WEB	McKenzie, J	01-31 to 05-28	16
83710	Fully Online Course	Mira/WEB	Staff	01-31 to 05-28	16
83711	Fully Online Course	Mira/WEB	Romero, A	01-31 to 05-28	16
83712	Fully Online Course	Mira/WEB	Romero, A	01-31 to 05-28	16
85453	Fully Online Course	Mira/WEB	Staff	01-31 to 05-28	16
83164	Fully Online Course	Mesa/WEB	Byron, M	02-28 to 05-28	12
81536	Fully Online Course	Mesa/WEB	McKenzie, J	01-31 to 03-26	8
83709	Fully Online Course	Mira/WEB	Staff	04-04 to 05-28	8
81529	Fully Online Course	Mesa/WEB	Rodriguez, M	01-03 to 01-29	4
86104	Fully Online Course	Mira/WEB	Staff	01-03 to 01-29	4
86106	Fully Online Course	Mira/WEB	Staff	01-03 to 01-29	4
<b>POLI 103 ** • Comparative Politics • 3 Units</b>					
80665	Fully Online Course	City/WEB	Staff	01-03 to 01-29	4
<b>POLI 140 ** • Contemporary International Politics • 3 Units</b>					
80667	Fully Online Course	City/WEB	Mercurio, J	01-31 to 05-28	16
85457	Fully Online Course	Mira/WEB	Nesbit, V	01-31 to 05-28	16

## PSYCHOLOGY

<b>PSYC 101 ** • General Psychology • 3 Units</b>					
80201	Fully Online Course	City/WEB	St George, M	01-31 to 05-28	16
80202	Fully Online Course	City/WEB	St George, M	01-31 to 05-28	16
80203	Fully Online Course	City/WEB	St George, M	01-31 to 05-28	16
80204	Fully Online Course	City/WEB	St George, M	01-31 to 05-28	16
80206	Fully Online Course	City/WEB	Keddington, A	01-31 to 05-28	16
80207	Fully Online Course	City/WEB	Keddington, A	01-31 to 05-28	16
80709	Fully Online Course	City/REMOTE	Emminger, T	01-31 to 05-28	16
85116	Fully Online Course	City/WEB	Emminger, T	01-31 to 05-28	16
85118	Th 8:00am-11:10am	City/REMOTE	Granstaff II, R	01-31 to 05-28	16
85119	TTh 9:35am-11:00am	City/REMOTE	Bettencourt, A	01-31 to 05-28	16
85120	Fully Online Course	City/WEB	Lawson, G	01-31 to 05-28	16
85478	TTh 11:10am-12:35pm	City/REMOTE	Bettencourt, A	01-31 to 05-28	16
81613	MW 9:35am-11:00am	Mesa/REMOTE	Gallegos, R	01-31 to 05-28	16
81616	MW 11:10am-12:35pm	Mesa/REMOTE	Markowitz, K	01-31 to 05-28	16
81621	MW 2:20-3:45pm	Mesa/REMOTE	Contreras, R	01-31 to 05-28	16
81622	TTh 8:00am-9:25am	Mesa/REMOTE	Nino, R	01-31 to 05-28	16
81623	TTh 9:35am-11:00am	Mesa/REMOTE	Bourdages, J	01-31 to 05-28	16
81625	TTh 11:10am-12:35pm	Mesa/REMOTE	Bourdages, J	01-31 to 05-28	16
81630	Fully Online Course	Mesa/WEB	Torres, O	01-31 to 05-28	16
81631	Fully Online Course	Mesa/WEB	Markowitz, K	01-31 to 05-28	16
81632	Fully Online Course	Mesa/WEB	Seldin, F	01-31 to 05-28	16
81633	Fully Online Course	Mesa/WEB	Black, L	01-31 to 05-28	16
81634	Fully Online Course	Mesa/WEB	Torres, O	01-31 to 05-28	16

\* Prerequisite, corequisite, advisory or limitation on enrollment  
# Pass/No Pass available ## Pass/No Pass Only

SAN DIEGO CITY COLLEGE  
SAN DIEGO MESACOLLEGE  
SAN DIEGO MIRAMAR COLLEGE

# ONLINE CLASSES AT A GLANCE

Check for additional course details online at <http://schedule.sdccd.edu> before enrolling.

## PSYCHOLOGY *continued*

CN	Online	Location	Instructor	Start/End Date	Weeks
81635	Fully Online Course	Mesa/WEB	Contreras, R	01-31 to 05-28	16
81638	Fully Online Course	Mesa/WEB	Black, L	01-31 to 05-28	16
81639	Fully Online Course	Mesa/WEB	Contreras, R	01-31 to 05-28	16
81640	M 6:00-9:10pm	Mesa/REMOTE	Blake, T	01-31 to 05-28	16
81641	W 6:00-9:10pm	Mesa/REMOTE	Blake, T	01-31 to 05-28	16
83157	Fully Online Course	Mesa/WEB	Seldin, F	01-31 to 05-28	16
86200	Fully Online Course	Mesa/WEB	Markowitz, K	01-31 to 05-28	16
86201	F 9:35am-11:00am	Mesa/SB-214	Crosby, C	01-31 to 05-28	16
	Partially Online Course	Mesa/WEB	Crosby, C	01-31 to 05-28	16
86203	Partially Online Course	Mesa/WEB	Crosby, C	01-31 to 05-28	16
	F 11:10am-12:35pm	Mesa/SB-214	Crosby, C	01-31 to 05-28	16
83210	Fully Online Course	Mira/WEB	Fassler, M	01-31 to 05-28	16
83211	Fully Online Course	Mira/WEB	Fassler, M	01-31 to 05-28	16
83213	Fully Online Course	Mira/WEB	Fassler, M	01-31 to 05-28	16
85268	Fully Online Course	Mira/WEB	Aramovich, N	01-31 to 05-28	16
85458	Fully Online Course	Mira/WEB	Sweeten, K	01-31 to 05-28	16
85459	Fully Online Course	Mira/WEB	Staff	01-31 to 05-28	16
85460	Fully Online Course	Mira/WEB	Davis Bauer, H	01-31 to 05-28	16
85461	Fully Online Course	Mira/WEB	Davis Bauer, H	01-31 to 05-28	16
85112	Fully Online Course	City/WEB	Anderson, U	04-04 to 05-28	8
85113	Fully Online Course	City/WEB	Anderson, U	04-04 to 05-28	8
85117	Fully Online Course	City/WEB	Barrett, A	01-31 to 03-26	8
86400	Fully Online Course	Mesa/WEB	Seldin, F	01-31 to 03-26	8
83212	Fully Online Course	Mira/WEB	Aramovich, N	04-04 to 05-28	8
80026	Fully Online Course	City/WEB	St George, M	01-03 to 01-29	4
85125	Fully Online Course	City/WEB	St George, M	01-03 to 01-29	4
86079	Fully Online Course	Mira/WEB	Fassler, M	01-03 to 01-29	4
86080	Fully Online Course	Mira/WEB	Fassler, M	01-03 to 01-29	4
86082	Fully Online Course	Mira/WEB	Fassler, M	01-03 to 01-29	4

### PSYC 111 \*# • Psychological/Social Aspects of Aging, Death, and Dying • 3 Units

85121	M	5:30-8:40pm	City/REMOTE	Woolf, A	01-31 to 05-28	16
-------	---	-------------	-------------	----------	----------------	----

### PSYC 112 \*# • Interpersonal Relations • 3 Units

82935	TTh	12:45-2:10pm	Mesa/REMOTE	Sweeten, K	01-31 to 05-28	16
-------	-----	--------------	-------------	------------	----------------	----

### PSYC 121 \*# • Introduction to Child Psychology • 3 Units

81642	MW	12:45-2:10pm	Mesa/REMOTE	Gallegos, R	01-31 to 05-28	16
81643	MW	8:00am-9:25am	Mesa/REMOTE	Gallegos, R	01-31 to 05-28	16

### PSYC 125 \*# • Introduction to Behavior Modification • 3 Units

81644	TTh	11:10am-12:35pm	Mesa/REMOTE	Sweeten, K	01-31 to 05-28	16
-------	-----	-----------------	-------------	------------	----------------	----

### PSYC 130 \* • Introduction to Community Psychology • 3 Units

80214	Fully Online Course	City/WEB	Woolf, A	01-31 to 05-28	16
-------	---------------------	----------	----------	----------------	----

### PSYC 133 \*# • Psychology of Women • 3 Units

81645	T	6:00-9:10pm	Mesa/REMOTE	Blake, T	01-31 to 05-28	16
-------	---	-------------	-------------	----------	----------------	----

### PSYC 135 \*# • Marriage and Family Relations • 3 Units

81033	Fully Online Course	City/WEB	Rich, K	01-31 to 05-28	16
81646	M 6:00-9:10pm	Mesa/REMOTE	Correll, E	01-31 to 05-28	16

### PSYC 137 \*# • Human Sexual Behavior • 3 Units

80217	Fully Online Course	City/WEB	Cole, K	01-31 to 03-26	8
80863	Fully Online Course	City/WEB	Cole, K	04-04 to 05-28	8

### PSYC 155 \*# • Introduction to Personality • 3 Units

81648	MW	11:10am-12:35pm	Mesa/REMOTE	Correll, E	01-31 to 05-28	16
-------	----	-----------------	-------------	------------	----------------	----

## PSYCHOLOGY *continued*

CN	Online		Location	Instructor	Start/End Date	Weeks
PSYC 161 ** • Introduction to Counseling • 3 Units						
80219	W	6:00-9:10pm	City/REMOTE	Carbone, H	01-31 to 05-28	16
81649	F	10:00am-1:10pm	Mesa/REMOTE	Villalta, I	01-31 to 05-28	16
PSYC 166 ** • Introduction to Social Psychology • 3 Units						
85123	M	5:30-8:40pm	City/REMOTE	Carbone, H	01-31 to 05-28	16
81658	TTh	2:20-3:45pm	Mesa/REMOTE	Bourdages, J	01-31 to 05-28	16
PSYC 201 *** • Academic and Career Opportunities in Psychology • 1 Unit						
81650	W	8:00am-8:50am	Mesa/REMOTE	Van Kirk, J	01-31 to 05-28	16
81695	M	1:00-1:50pm	Mesa/REMOTE	Van Kirk, J	01-31 to 05-28	16
	Fully Online Course		Mesa/WEB	Van Kirk, J	01-31 to 05-28	16
80955	Fully Online Course		City/WEB	Cole, K	01-31 to 03-26	8
PSYC 230 ** • Psychology of Lifespan Development • 3 Units						
80224	TTh	11:10am-12:35pm	City/REMOTE	Staff	01-31 to 05-28	16
80993	TTh	2:20pm-3:45pm	City/REMOTE	Staff	01-31 to 05-28	16
81127	Th	5:30pm-8:40pm	City/REMOTE	Staff	01-31 to 05-28	16
81704	F	9:00am-12:10pm	Mesa/REMOTE	Black, L	01-31 to 05-28	16
85297	Fully Online Course		Mira/WEB	Milner, A	01-31 to 05-28	16
85309	Fully Online Course		Mira/WEB	Milner, A	01-31 to 05-28	16
PSYC 245 ** • Abnormal Psychology • 3 Units						
81705	MW	12:45-2:10pm	Mesa/REMOTE	Correll, E	01-31 to 05-28	16
81706	T	6:35-9:45pm	Mesa/REMOTE	Alhassoon, O	01-31 to 05-28	16
83229	Fully Online Course		Mira/WEB	Fassler, M	01-31 to 05-28	16
80225	Fully Online Course		City/WEB	Cole, K	04-04 to 05-28	8
80228	Fully Online Course		City/WEB	Cole, K	01-31 to 03-26	8
PSYC 255 ** • Introduction to Psychological Research • 3 Units						
85241	MW	9:35am-11:00am	City/REMOTE	Staff	01-31 to 05-28	16
85242	MW	12:45pm-2:10pm	City/REMOTE	Staff	01-31 to 05-28	16
PSYC 258 ** • Behavioral Science Statistics • 3 Units						
80232	Fully Online Course		City/WEB	Sweeney, K	01-31 to 05-28	16
80233	Fully Online Course		City/WEB	Sweeney, K	01-31 to 05-28	16
80234	Fully Online Course		City/WEB	Sweeney, K	01-31 to 05-28	16
80900	Fully Online Course		City/WEB	Sweeney, K	01-31 to 05-28	16
81728	M	12:45-2:10pm	Mesa/REMOTE	Crosby, C	01-31 to 05-28	16
	Fully Online Course		Mesa/WEB	Crosby, C	01-31 to 05-28	16
81729	Fully Online Course		Mesa/WEB	Crosby, C	01-31 to 05-28	16
	M	3:55-5:20pm	Mesa/REMOTE	Crosby, C	01-31 to 05-28	16
81730	Th	6:35-9:45pm	Mesa/REMOTE	Alhassoon, O	01-31 to 05-28	16
81731	Fully Online Course		Mesa/WEB	Estep, J	01-31 to 05-28	16
	T	9:35am-11:00am	Mesa/REMOTE	Estep, J	01-31 to 05-28	16
81733	T	11:10am-12:35pm	Mesa/REMOTE	Crosby, C	01-31 to 05-28	16
	Fully Online Course		Mesa/WEB	Crosby, C	01-31 to 05-28	16
81734	W	6:35-9:45pm	Mesa/REMOTE	Alhassoon, O	01-31 to 05-28	16
80236	Fully Online Course		City/WEB	Dooley, K	04-04 to 05-28	8
85124	Fully Online Course		City/WEB	Dooley, K	01-31 to 03-26	8
PSYC 259 ** • Behavioral Science Statistics Laboratory • 1 Unit						
80737	Fully Online Course		City/WEB	Dooley, K	01-31 to 05-28	16
83235	Fully Online Course		Mira/WEB	Aramovich, N	01-31 to 05-28	16
83236	Fully Online Course		Mira/WEB	Milner, A	04-04 to 05-28	8
PSYC 260 ** • Introduction to Physiological Psychology • 3 Units						
80240	Fully Online Course		City/WEB	St George, M	01-31 to 05-28	16
81032	Fully Online Course		City/WEB	Shelley, L	01-31 to 05-28	16
81738	MW	11:10am-12:35pm	Mesa/REMOTE	Van Kirk, J	01-31 to 05-28	16



During District declared emergencies, Partially Online Courses may be changed to an online format. In the event that the course location changes, students will be notified.

Please visit <http://schedule.sdccd.edu/> to confirm class meeting details and technology requirements.



# ONLINE CLASSES AT A GLANCE

Check for additional course details online at <http://schedule.sdccd.edu> before enrolling.

## PSYCHOLOGY *continued*

CN	Online	Location	Instructor	Start/End Date	Weeks
82937	MW 9:35am-11:00am	Mesa/REMOTE	Van Kirk, J	01-31 to 05-28	16
85306	Fully Online Course	Mira/WEB	Harwood, R	01-31 to 05-28	16

### PSYC 276 \* • Field Work in Psychological Services • 3 Units

80685	Fully Online Course	City/WEB	Cole, K	01-31 to 05-28	16
80686	Fully Online Course	City/WEB	Cole, K	01-31 to 05-28	16
86305	T 2:20-3:45pm	Mesa/REMOTE	Greenbergs, H	01-31 to 05-28	16
86306	Fully Online Course	Mesa/WEB	Greenbergs, H	01-31 to 05-28	16

### PSYC 283 \* • Introduction to Cognitive Psychology • 3 Units

80221	Fully Online Course	City/WEB	St George, M	01-31 to 05-28	16
85111	Fully Online Course	City/WEB	St George, M	01-31 to 05-28	16
81756	M 9:35am-11:00am	Mesa/REMOTE	Estep, J	01-31 to 05-28	16
	Fully Online Course	Mesa/WEB	Estep, J	01-31 to 05-28	16
82432	W 9:35am-11:00am	Mesa/REMOTE	Estep, J	01-31 to 05-28	16
	Fully Online Course	Mesa/WEB	Estep, J	01-31 to 05-28	16

### PSYC 401 \* • Organizational Psychology for the Healthcare Professional • 3 Units

82077	M 5:00-7:30pm	Mesa/REMOTE	Staff	01-31 to 03-26	8
	Fully Online Course	Mesa/WEB	Staff	01-31 to 03-26	8

## PUBLIC ADMINISTRATION

### PADM 200 \* • Introduction to Public Administration • 3 Units

83797	Fully Online Course	Mira/WEB	Staff	01-31 to 05-28	16
-------	---------------------	----------	-------	----------------	----

## RADIO, TELEVISION AND FILM

### RTVF 100 \* • Introduction to Electronic Media • 3 Units

81058	Fully Online Course	City/WEB	Castaneda, L	01-31 to 05-28	16
-------	---------------------	----------	--------------	----------------	----

### RTVF 106 \* • Acting for Radio/Voice-Over • 3 Units

85244	Fully Online Course	City/REMOTE	Scazzola, J	01-31 to 05-28	16
	S 9:35am-12:40pm	City/WEB	Scazzola, J	01-31 to 05-28	16

### RTVF 107 \* • Audio Production • 3 Units

80317	Fully Online Course	City/REMOTE	Acedo, C	01-31 to 05-28	16
	T 12:45-4:25pm	City/WEB	Acedo, C	01-31 to 05-28	16

### RTVF 110 \* • Introduction to Scriptwriting • 3 Units

80318	Fully Online Course	City/WEB	Redmond, E	01-31 to 05-28	16
80319	Fully Online Course	City/WEB	Redmond, E	01-31 to 05-28	16

### RTVF 111 \* • Producing for On Location Filming • 3 Units

80320	Fully Online Course	City/REMOTE	Gilley, J	01-31 to 05-28	16
	W 4:45-8:50pm	City/WEB	Gilley, J	01-31 to 05-28	16

### RTVF 112 \* • Documentary Film Production • 3 Units

85245	Fully Online Course	City/REMOTE	Kuckenbaker, C	01-31 to 05-28	16
	Th 4:45-7:50pm	City/WEB	Kuckenbaker, C	01-31 to 05-28	16

### RTVF 124 \* • Single Camera Production • 3 Units

80321	Fully Online Course	City/WEB	Sly, R	01-31 to 05-28	16
	T 5:00pm-6:30pm	City/REMOTE	Sly, R	01-31 to 05-28	16

### RTVF 128 \* • Lighting for Television and Film • 3 Units

80322	Partially Online Course	City/WEB	Gardella, D	01-31 to 05-28	16
	Th 4:45-8:45pm	City/C-107	Gardella, D	01-31 to 05-28	16

## RADIO, TELEVISION AND FILM *continued*

### RTVF 130 \* • Radio Programming • 3 Units

81059	Fully Online Course	City/REMOTE	Acedo, C	01-31 to 05-28	16
	Fully Online Course	City/REMOTE	Vargas, N	01-31 to 05-28	16
	M 9:35am-12:35pm	City/WEB	Acedo, C	01-31 to 05-28	16
	M 9:35am-12:35pm	City/WEB	Vargas, N	01-31 to 05-28	16

### RTVF 145 \* • Television News Production • 4 Units

80323	Partially Online Course	City/WEB	Acedo, C	01-31 to 05-28	16
	Partially Online Course	City/WEB	Vargas, N	01-31 to 05-28	16
	WF 9:35am-1:35pm	City/C-203	Acedo, C	01-31 to 05-28	16
	WF 9:35am-1:35pm	City/C-203	Vargas, N	01-31 to 05-28	16

### RTVF 153 \* • Introduction to Nonlinear Editing • 3 Units

80324	Fully Online Course	City/REMOTE	Kuckenbaker, C	01-31 to 05-28	16
	M 4:00-7:05pm	City/WEB	Kuckenbaker, C	01-31 to 05-28	16

### RTVF 160 \* • Introduction to Cinema • 3 Units

80311	W 5:55-9:00pm	ECC/REMOTE	Sly, R	01-31 to 05-28	16
80325	Fully Online Course	City/WEB	Koenig, R	01-31 to 05-28	16
80326	Fully Online Course	City/WEB	Cilley, J	01-31 to 05-28	16
80327	Fully Online Course	City/WEB	Kuckenbaker, C	01-31 to 05-28	16

### RTVF 167 \* • Motion Picture Production • 3 Units

80328	T 1:45pm-4:45pm	City/C-212	Kuckenbaker, C	01-31 to 05-28	16
	Partially Online Course	City/WEB	Kuckenbaker, C	01-31 to 05-28	16

### RTVF 249B \* • Television News Workshop - Tape Coordinating • 3 Units

80469	Partially Online Course	City/WEB	Vargas, N	01-31 to 05-28	16
	TBA	City/C-203	Acedo, C	01-31 to 05-28	16

### RTVF 249C \* • Television News Workshop - Assignment Editing • 3 Units

80470	Fully Online Course	City/WEB	Acedo, C	01-31 to 05-28	16
	Fully Online Course	City/WEB	Vargas, N	01-31 to 05-28	16

### RTVF 249D \* • Television News Workshop - Reporting • 3 Units

80471	Partially Online Course	City/WEB	Vargas, N	01-31 to 05-28	16
	TBA	City/C-203	Acedo, C	01-31 to 05-28	16

## RADIOLOGIC TECHNOLOGY

### RADT 86 \* • Fluoroscopy and Radiation Safety • 2.5 Units

82576	Fully Online Course	Mesa/WEB	Enfinger, J	01-31 to 05-28	16
-------	---------------------	----------	-------------	----------------	----

### RADT 201 \* • Radiographic Positioning II • 1 Unit

82404	Fully Online Course	Mesa/WEB	Chagnon, J	01-31 to 05-28	16
-------	---------------------	----------	------------	----------------	----

### RADT 240 \* • Radiation Biology • 1 Unit

82538	Fully Online Course	Mesa/WEB	Sammons, J	01-31 to 05-28	16
-------	---------------------	----------	------------	----------------	----

### RADT 241 \* • Sectional Anatomy • 1 Unit

86057	Fully Online Course	Mesa/WEB	Menogue, M	01-31 to 05-28	16
-------	---------------------	----------	------------	----------------	----

\* Prerequisite, corequisite, advisory or limitation on enrollment  
# Pass/No Pass available ## Pass/No Pass Only

# ONLINE CLASSES AT A GLANCE

Check for additional course details online at <http://schedule.sdccd.edu> before enrolling.

## REAL ESTATE

CN	Online	Location	Instructor	Start/End Date	Weeks
<b>REAL 101 • Real Estate Principles • 3 Units</b>					
80307	Fully Online Course	City/WEB	Lawson, G	01-31 to 03-26	8
81550	Fully Online Course	Mesa/WEB	Steidel, K	01-31 to 03-26	8
83192	Fully Online Course	Mesa/WEB	Morshed, T	04-04 to 05-28	8
83798	Fully Online Course	Mira/WEB	Staff	01-31 to 03-26	8
84258	Fully Online Course	Mira/WEB	Staff	04-04 to 05-28	8
82229	Fully Online Course	Mesa/WEB	Steidel, K	01-03 to 01-29	4
83047	Fully Online Course	Mesa/WEB	Steidel, K	01-03 to 01-29	4

### REAL 105 \* • Legal Aspects of Real Estate • 3 Units

81551	Fully Online Course	Mesa/WEB	Chu, J	01-31 to 03-26	8
81552	Fully Online Course	Mesa/WEB	Chu, J	04-04 to 05-28	8

### REAL 110 \* • Principles of Real Estate Appraisal I • 3 Units

81553	Fully Online Course	Mesa/WEB	Steidel, K	04-04 to 05-28	8
-------	---------------------	----------	------------	----------------	---

### REAL 115 \* • Real Estate Finance • 3 Units

81554	Fully Online Course	Mesa/WEB	Johnston, D	01-31 to 03-26	8
83799	Fully Online Course	Mira/WEB	Staff	04-04 to 05-28	8

### REAL 120 • Real Estate Practice • 3 Units

80308	Fully Online Course	City/WEB	Galascione, J	04-04 to 05-28	8
81555	Fully Online Course	Mesa/WEB	Johnston, D	01-31 to 03-26	8
81556	Fully Online Course	Mesa/WEB	Johnston, D	04-04 to 05-28	8

### REAL 125 \* • Real Estate Economics • 3 Units

81557	Fully Online Course	Mesa/WEB	Chu, J	04-04 to 05-28	8
-------	---------------------	----------	--------	----------------	---

### REAL 130 \* • Real Property Management • 3 Units

81558	Fully Online Course	Mesa/WEB	Steidel, K	04-04 to 05-28	8
-------	---------------------	----------	------------	----------------	---

### REAL 151 \* • Real Estate Computer Applications • 3 Units

80309	Fully Online Course	City/WEB	Galascione, J	01-31 to 03-26	8
-------	---------------------	----------	---------------	----------------	---

## RUSSIAN

### RUSS 101 \*\* • First Course in Russian • 5 Units

81941	Fully Online Course	Mesa/WEB	Baranov, J	01-31 to 05-28	16
	TTh 5:30-6:55pm	Mesa/REMOTE	Baranov, J	01-31 to 05-28	16

### RUSS 102 \*\* • Second Course in Russian • 5 Units

81942	Fully Online Course	Mesa/WEB	Baranov, J	01-31 to 05-28	16
	MW 5:30-6:55pm	Mesa/REMOTE	Baranov, J	01-31 to 05-28	16

## SOCIOLOGY

### SOCO 101 # • Principles of Sociology • 3 Units

80257	Fully Online Course	City/WEB	Penfield, C	01-31 to 05-28	16
80258	MW 8:00am-9:25am	City/REMOTE	Staff	01-31 to 05-28	16
80261	Fully Online Course	City/WEB	Myers McFarlane, J	01-31 to 05-28	16
82259	Fully Online Course	Mesa/WEB	Sanchez Volatier, C	01-31 to 05-28	16
82260	Fully Online Course	Mesa/WEB	Sanchez Volatier, C	01-31 to 05-28	16
82520	Fully Online Course	Mesa/WEB	Milner, L	01-31 to 05-28	16
82962	Fully Online Course	Mesa/WEB	Milner, L	01-31 to 05-28	16
86789	Fully Online Course	Mesa/WEB	Evans, E	01-31 to 05-28	16
83244	Fully Online Course	Mira/WEB	Pell, C	01-31 to 05-28	16
83247	Fully Online Course	Mira/WEB	Pecenco, L	01-31 to 05-28	16
83248	Fully Online Course	Mira/WEB	Pecenco, L	01-31 to 05-28	16
83908	Fully Online Course	Mira/WEB	Serna, B	01-31 to 05-28	16

## SOCIOLOGY *continued*

CN	Online	Location	Instructor	Start/End Date	Weeks
83909	Fully Online Course	Mira/WEB	Serna, B	01-31 to 05-28	16
84038	Fully Online Course	Mira/WEB	Pecenco, L	01-31 to 05-28	16
84252	Fully Online Course	Mira/WEB	Baltazar, J	01-31 to 05-28	16
80957	Fully Online Course	City/WEB	Espitia, M	04-04 to 05-28	8
83245	Fully Online Course	Mira/WEB	Nealon, D	04-04 to 05-28	8
83246	Fully Online Course	Mira/WEB	Pell, C	04-04 to 05-28	8
86246	Fully Online Course	Mesa/WEB	McGinley, S	01-03 to 01-29	4
86083	Fully Online Course	Mira/WEB	Alsop, A	01-03 to 01-29	4
86084	Fully Online Course	Mira/WEB	Alsop, A	01-03 to 01-29	4

### SOCO 110 \*\* • Contemporary Social Problems • 3 Units

82955	Fully Online Course	Mesa/WEB	Milner, L	01-31 to 05-28	16
83250	Fully Online Course	Mira/WEB	Nealon, D	01-31 to 05-28	16

### SOCO 125 # • Sociology of the Family • 3 Units

83156	Fully Online Course	Mesa/WEB	Evans, E	01-31 to 05-28	16
-------	---------------------	----------	----------	----------------	----

### SOCO 220 \* • Introduction to Research Methods in Sociology • 3 Units

83252	Fully Online Course	Mira/WEB	Holkenbrink-Monk, C	01-31 to 05-28	16
84037	Fully Online Course	Mira/WEB	Holkenbrink-Monk, C	01-31 to 05-28	16

## SPANISH

### SPAN 101 \*\* • First Course in Spanish • 5 Units

80447	Fully Online Course	City/WEB	Estrada-Olalde, J	01-31 to 05-28	16
	M 8:00am-10:35am	City/REMOTE	Estrada-Olalde, J	01-31 to 05-28	16
80448	M 6:00pm-8:35pm	City/REMOTE	Becerra, D	01-31 to 05-28	16
	Fully Online Course	City/WEB	Becerra, D	01-31 to 05-28	16
80449	Fully Online Course	City/WEB	Estrada-Olalde, J	01-31 to 05-28	16
	T 9:35am-12:00pm	City/REMOTE	Estrada-Olalde, J	01-31 to 05-28	16
80450	T 11:10am-1:35pm	City/REMOTE	Adame, M	01-31 to 05-28	16
	Fully Online Course	City/WEB	Adame, M	01-31 to 05-28	16
80451	W 8:25am-11:00am	City/REMOTE	Sandoval, R	01-31 to 05-28	16
	Fully Online Course	City/WEB	Sandoval, R	01-31 to 05-28	16
80452	Fully Online Course	City/WEB	Sandoval, R	01-31 to 05-28	16
	W 11:10am-1:45pm	City/REMOTE	Sandoval, R	01-31 to 05-28	16
80453	Fully Online Course	City/WEB	Becerra, D	01-31 to 05-28	16
	W 6:00pm-8:35pm	City/REMOTE	Becerra, D	01-31 to 05-28	16
80454	Fully Online Course	City/WEB	Estrada-Olalde, J	01-31 to 05-28	16
	Th 9:35am-12:10pm	City/REMOTE	Estrada-Olalde, J	01-31 to 05-28	16
80455	Fully Online Course	City/WEB	Adame, M	01-31 to 05-28	16
	Th 11:10am-1:45pm	City/REMOTE	Adame, M	01-31 to 05-28	16
82076	Fully Online Course	Mesa/WEB	Schoenbrun-Fernandez, D	01-31 to 05-28	16
	MW 12:45-2:10pm	Mesa/REMOTE	Schoenbrun-Fernandez, D	01-31 to 05-28	16
82103	Fully Online Course	Mesa/WEB	Ocampo, M	01-31 to 05-28	16
	TTh 9:35am-11:00am	Mesa/REMOTE	Ocampo, M	01-31 to 05-28	16
82548	Fully Online Course	Mesa/WEB	Cano, N	01-31 to 05-28	16
	W 5:30-7:55pm	Mesa/REMOTE	Cano, N	01-31 to 05-28	16
80456	Th 2:20pm-5:25pm	City/REMOTE	Caldera, E	02-14 to 05-28	14
	Fully Online Course	City/WEB	Caldera, E	02-14 to 05-28	14
80458	F 9:00am-12:05pm	City/REMOTE	Caldera, E	02-14 to 05-28	14
	Fully Online Course	City/WEB	Caldera, E	02-14 to 05-28	14

### SPAN 102 \*\* • Second Course in Spanish • 5 Units

80459	Fully Online Course	City/WEB	Sandoval, R	01-31 to 05-28	16
	M 9:35am-12:40pm	City/REMOTE	Sandoval, R	01-31 to 05-28	16
80460	Fully Online Course	City/WEB	Sandoval, R	01-31 to 05-28	16
	T 9:35am-12:30pm	City/REMOTE	Sandoval, R	01-31 to 05-28	16



During District declared emergencies, Partially Online Courses may be changed to an online format. In the event that the course location changes, students will be notified.

Please visit <http://schedule.sdccd.edu/> to confirm class meeting details and technology requirements.

**SPRING 2022 • [www.sdccd.edu/online](http://www.sdccd.edu/online)**

# ONLINE CLASSES AT A GLANCE

Check for additional course details online at <http://schedule.sdccd.edu> before enrolling.

## SPANISH *continued*

CN	Online	Location	Instructor	Start/End Date	Weeks
80461	Fully Online Course	City/WEB	Davalos, L	01-31 to 05-28	16
	T 6:00pm-8:35pm	City/REMOTE	Davalos, L	01-31 to 05-28	16
80462	W 11:10am-1:45pm	City/REMOTE	Estrada-Olalde, J	01-31 to 05-28	16
	Fully Online Course	City/WEB	Estrada-Olalde, J	01-31 to 05-28	16
82189	Fully Online Course	Mesa/WEB	Castellanos, C	01-31 to 05-28	16
	MW 5:30-6:55pm	Mesa/REMOTE	Castellanos, C	01-31 to 05-28	16
85706	Fully Online Course	Mira/WEB	Naters, V	01-31 to 05-28	16

### SPAN 201 \*\* • Third Course in Spanish • 5 Units

80463	Fully Online Course	City/WEB	Munoz, E	01-31 to 05-28	16
	T 4:00pm-6:35pm	City/REMOTE	Munoz, E	01-31 to 05-28	16
82222	MW 11:10am-12:35pm	Mesa/REMOTE	Padilla Barajas, H	01-31 to 05-28	16
	Fully Online Course	Mesa/WEB	Padilla Barajas, H	01-31 to 05-28	16

### SPAN 202 \*\* • Fourth Course in Spanish • 5 Units

80464	T 4:00pm-6:35pm	City/REMOTE	Munoz, E	01-31 to 05-28	16
	Fully Online Course	City/WEB	Munoz, E	01-31 to 05-28	16

### SPAN 210 \*\* • Conversation and Composition Spanish I • 3 Units

86320	T 12:35pm-2:10pm	City/REMOTE	Berumen, M	01-31 to 05-28	16
	Fully Online Course	City/WEB	Berumen, M	01-31 to 05-28	16

### SPAN 211 \*\* • Conversation and Composition Spanish II • 3 Units

86321	T 12:35pm-2:10pm	City/REMOTE	Berumen, M	01-31 to 05-28	16
	Fully Online Course	City/WEB	Berumen, M	01-31 to 05-28	16

### SPAN 215 \*\* • Spanish for Spanish Speakers I • 5 Units

80465	Fully Online Course	City/WEB	Munoz, E	01-31 to 05-28	16
	T 9:35am-12:35pm	City/REMOTE	Munoz, E	01-31 to 05-28	16
82236	W 12:10-2:35pm	Mesa/REMOTE	Zabaleta, F	01-31 to 05-28	16
	Fully Online Course	Mesa/WEB	Zabaleta, F	01-31 to 05-28	16
82237	T 9:35am-12:00pm	Mesa/REMOTE	Zabaleta, F	01-31 to 05-28	16
	Fully Online Course	Mesa/WEB	Zabaleta, F	01-31 to 05-28	16

### SPAN 216 \*\* • Spanish for Spanish Speakers II • 5 Units

80695	Fully Online Course	City/REMOTE	Staff	01-31 to 05-28	16
	T 9:35am-12:35pm	City/WEB	Staff	01-31 to 05-28	16

## SUSTAINABILITY

### SUST 101 \* • Introduction to Sustainability • 3 Units

82952	Fully Online Course	Mesa/WEB	Staff	01-31 to 03-26	8
86247	Fully Online Course	Mesa/WEB	Staff	04-04 to 05-28	8

## WEB DEVELOPMENT

### WEBD 127 \* • Creating User-Centered Content • 3 Units

81559	Fully Online Course	Mesa/WEB	Molmud, L	01-31 to 05-28	16
-------	---------------------	----------	-----------	----------------	----

### WEBD 152 \*\* • Beginning Web Development: HyperText Markup Language (HTML) and Cascading Style Sheets (CSS) • 3 Units

81563	Fully Online Course	Mesa/WEB	Gibson, M	01-31 to 03-26	8
-------	---------------------	----------	-----------	----------------	---

### WEBD 164 \*\* • Javascript for Web Development • 3 Units

81565	Fully Online Course	Mesa/WEB	Secor, K	01-31 to 05-28	16
-------	---------------------	----------	----------	----------------	----

### WEBD 166 \*\* • PHP: an Introduction • 3 Units

81560	Fully Online Course	Mesa/WEB	Pelkie, T	01-31 to 05-28	16
-------	---------------------	----------	-----------	----------------	----

## WEB DEVELOPMENT *continued*

CN	Online	Location	Instructor	Start/End Date	Weeks
----	--------	----------	------------	----------------	-------

### WEBD 167 \* • Using Web Databases • 3 Units

81566	Fully Online Course	Mesa/WEB	Pelkie, T	01-31 to 05-28	16
-------	---------------------	----------	-----------	----------------	----

### WEBD 168 \*\* • Intermediate HTML (HyperText Markup Language) and CSS (Cascading Style Sheets) for Web Design • 3 Units

81561	Fully Online Course	Mesa/WEB	Gibson, M	04-04 to 05-28	8
-------	---------------------	----------	-----------	----------------	---

### WEBD 171 \* • Advanced JavaScript for Web Development • 3 Units

81568	Partially Online Course	Mesa/WEB	Secor, K	01-31 to 05-28	16
	M 6:30-9:00pm	Mesa/BT-207	Secor, K	01-31 to 05-28	16

### WEBD 173 \* • E-Commerce Website Creation • 3 Units

81571	Fully Online Course	Mesa/WEB	Secor, K	01-31 to 05-28	16
-------	---------------------	----------	----------	----------------	----

## WOMEN'S STUDIES

### WMNS 101 \*\* • Introduction to Gender and Women's Studies • 3 Units

85428	Fully Online Course	Mesa/WEB	Dedrick, L	01-31 to 05-28	16
-------	---------------------	----------	------------	----------------	----



\* Prerequisite, corequisite, advisory or limitation on enrollment  
# Pass/No Pass available ## Pass/No Pass Only

SAN DIEGO CITY COLLEGE  
SAN DIEGO MESA COLLEGE  
SAN DIEGO MIRAMAR COLLEGE

# Zero-Cost Textbooks

**The faculty at City, Mesa, and Miramar colleges believe in your success!**

**Look for this symbol  in the online class schedule which indicates that the class has Zero-Cost textbooks.**

▼CHEM 201 - General Chemistry II - Lecture										
Class	Section	Days & Times	Room	Instructor	Meeting Dates	Status	Campus	Location		
12110	1001-LEC Regular	TuTh 2:30PM - 3:55PM	City S-216	Robert Kojima	08/19/2019 - 12/16/2019		City College	On Campus	<a href="#">Class Details</a>	

**Zero-Cost textbooks may include free web-based textbooks or instructor-created materials.**



**View the online class schedule at**  
**<http://classschedule.sdccd.edu>**



# FREE CLASSES SPRING 2022

Your Future Starts Here

## Free Career Training

San Diego College of Continuing Education serves more than **80,000 students** each year **at seven campuses** around San Diego. Students attend noncredit classes for many reasons:

- ▶ Prepare for college
- ▶ Complete free career training
- ▶ Sharpen skills

SAN DIEGO  
COLLEGE OF  
CONTINUING  
EDUCATION



## PREPARE FOR COLLEGE WITH BASIC SKILLS

### High School Diploma/Equivalency/Basic Skills

Average reading, writing and math skills will help you be successful in any college-level class. If you need help with any of these basic skills, Continuing Education has free classes that can help you.

See the schedule at [sdcce.edu](https://sdcce.edu)

### Career Education

#### Industry Recognized and State Approved

One of the most valuable benefits of completing a free career education program is that you will be trained for a specific job. You'll even receive a signed Certificate of Completion that verifies your education and your skills. Choose from more than 70 certificate programs and find something that matches your interests or skills. Become job-ready in as little as one year or less. Visit [sdcce.edu](https://sdcce.edu) to check out your options.



[sdcce.edu](https://sdcce.edu)

### English as a Second Language

If you would benefit from enrollment in an English language class, free classes are available. If you don't know what additional help you may need Student Services will help you coordinate an assessment.

### ESL Transition to College

A specialized course focuses on writing, taking notes from lectures, and college-level essay writing. You also learn about college programs and how to apply to college.

### Career Readiness

- ▶ Resumes and applications
- ▶ Interview techniques
- ▶ Communication skills
- ▶ Next steps to better employment

## Student Success Story

### Danielle Nadeau

From: SDCCE's ICOM Academy

To: Systems Manager for Laboratory Operations

"...This was an exercise that felt silly considering we hadn't learned anything yet. The constant reinforcement of a professional mindset gave me the confidence to actually call myself a technician."

Read more at:  
[sdcce.edu/organization/news/danielle-nadeau](https://sdcce.edu/organization/news/danielle-nadeau)





## Student Success Story

### Obed Morales Betanzo

From: SDCCE Child Development Student

To: SDSU Transfer Student

“SDCCE provided the foundational knowledge for what I am passionate about,” he said. “I learned child safety, how to prepare for emergencies, and adult and infant CPR.”

Read more at:

[sdce.edu/organization/news/obed%C2%A0morales-betanzo](https://sdce.edu/organization/news/obed%C2%A0morales-betanzo)

## Pathways to Success

Young adults ages 18-24 who did not finish school, and who are not currently working, can connect with the San Diego Gateway to College and Career for Immigrants, Refugees and English Language Learners for help deciding on a career, next steps, and to find the help they need to succeed. As a first class, students participate in a Career and College Readiness course that assists students with learning more about themselves and their working styles, all while building skills needed to do well in classes, college and life.

## COLLEGE CREDIT BY EXAM AGREEMENTS

1

Complete a San Diego Continuing Education course or Certificate Program

2

Apply to San Diego City, Mesa or Miramar College

3

Pass a credit by exam and earn credit for SDCCE courses



### CERTIFICATE EARNED

- Auto Technician
- Clothing Construction
- Culinary Arts
- Child Development
- Interactive Media
- Business Information Technology/Office Systems
- Front End Web Developer



### TRANSITION PROGRAM AT COMMUNITY COLLEGE

- Auto Technology (Miramar)
- Fashion (Mesa)
- Culinary Arts (Mesa)
- Early Child Development (City, Mesa, Miramar)
- Multimedia and Digital Imaging (Mesa)
- Various Microsoft Office and Learning the Internet classes (City, Mesa, Miramar)
- Web Design (Mesa)

For more information and to understand options with credit by exam agreements, contact your campus counselor.

# ICOM Academy

## A new way of learning online

San Diego College of Continuing Education (SDCCE) has a new fully online educational program to provide adult learners with fast, free, flexible job training. ICOM Academy (Interactive Competency-based Online Microcredentialing Academy) has more than 15 career education options including Small Business Entrepreneurship and Information Technology.

### **Fast**

Programs are intensive and short-term. Most can be completed in 5-10 months.

### **Free**

Career training programs are industry recognized and state approved. Open Education Resources will be prioritized for classes, which means Zero Textbook Costs for students.

### **Fully Online**

Short-term certificate programs are fully online. Dynamic synchronous instruction makes these programs unique from other programs that provide little instructor interaction and peer-to-peer collaboration.

### **Flexible**

Learn on your own time and in your own space. Every online class includes self-paced activities as well as scheduled faculty-led instruction and peer-to-peer collaboration.

**Enroll Today!**  
**[sdcce.edu/ICOM](https://sdcce.edu/ICOM)**

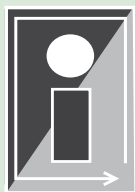

## ICOM ACADEMY

Interactive Competency-Based  
Online Microcredentialing

*Fast, free, flexible career education*



**San Diego  
Community College District**  
3375 Camino del Rio South  
San Diego, California 92108-3883  
619-388-6500

*Kay Faulconer Boger, Ed.D., Interim President  
San Diego College of Continuing Education  
Board Of Trustees:  
Geysil Arroyo, Mary Graham, Craig Milgrim, Bernie Rhinerson,  
Maria Nieto Senour, Ph.D.  
Carlos O. Turner Cortez, Ph.D., Chancellor*

*The SDCCD is governed by its Board of Trustees. No oral or written representation is binding on the SDCCD without the express approval of the Board of Trustees.  
San Diego College of Continuing Education Public Information Office 09/2021.*

## Get started



### APPLY

Complete a free application online at [sdcce.edu](https://sdcce.edu)

Select CE and CEHS for spring 2022 term

Receive a student ID number



### CREATE YOUR MYSDCCD ACCOUNT

Follow the online prompts to stay connected via e-mail



### SEARCH FOR CLASSES

Choose your class(es)

Counselors are available to help you



### ORIENTATION

Many programs require assessment and/or orientation

If required, pre-registration or orientation will be noted in the program information



### ENROLL

If the class requires a permission number, you'll receive it in orientation

Log into your mySDCCD account by entering your student ID number and password

Add the class(es) to your schedule



### START CLASS

Attend the class remotely for spring 2022

Visit **[sdcce.edu](https://sdcce.edu)**  
for registration details



# Are you highly motivated and seeking an exceptional learning experience?

## Then the Honors Program is for you!

**NOTE: The Honors Program is available only in full term courses (15 weeks minimum) during fall and spring semesters (not summer).**

### Benefits of Honors

- Discover transfer agreements and special relationships with UCLA, UCI, UC Berkeley, SDSU, USD, Mills College, Pomona College, and more
- Get the Honors designation on your transcript
- Explore leadership opportunities
- Gain access to additional resources, such as university libraries
- Take courses taught from a global perspective
- Get career experience through internships or volunteer work
- Build a support network in a field you want to enter
- Investigate a subject you enjoy in greater depth
- Work closely with your professors
- Prepare for the rigorous demands of upper division coursework at a university



### Honors Courses and Contracts

There are a range of Honors courses offered in the Fall and Spring semesters. Honors Contracts are individual agreements between a student and the instructor that enable the student to do Honors-level work and receive Honors credit for a regular course, providing flexibility in scheduling.

#### *Interested in developing an Honors Contract?*

- The Contract specifies honors-level objectives and tasks to be completed by the student in addition to regular course objectives. Instructors will provide students with a new honors syllabus specifying those objectives/tasks.

### Program Eligibility

The Honors Program is open to all students. To join, contact your campus honors coordinators.

### Honors Scholarships

If you enroll in an honors class or an Honors Contract, you may be eligible to apply for an Honors Scholarship.

Contact your campus Honors Coordinator for applications and information.

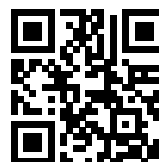

Scan with your phone or tablet QR Code reader to learn more

---

### FOR MORE INFORMATION, CONTACT YOUR HONORS COORDINATOR.

City: Hector Martinez, [hmartine@sdccd.edu](mailto:hmartine@sdccd.edu) • Mesa: Ranmali Rodrigo, [rrodrigo@sdccd.edu](mailto:rrodrigo@sdccd.edu) •  
Miramar: Carmen Jay, [cjay@sdccd.edu](mailto:cjay@sdccd.edu)

**City:** [www.sdccity.edu/academics/academic-programs/honors.aspx](http://www.sdccity.edu/academics/academic-programs/honors.aspx)

**Mesa:** [www.sdmesa.edu/honors](http://www.sdmesa.edu/honors)

**Miramar:** [www.sdmiramar.edu/services/honors](http://www.sdmiramar.edu/services/honors)

# WE ARE SAN DIEGO!

## OFF-CAMPUS LOCATIONS

(Off-campus locations are in **bold type** in course listings.)

	ABREV	BLDG	ROOM	LOCATION
<b>City College</b>	Chicano Fed	Chicano Fed	TBD	<b>Chicano Federation</b> 3180 University Ave #317, 92104
	GASEL	GASEL	TBD	<b>SDG&amp;E Co. Skills Training Center</b> 9060 Friars Road, San Diego, CA 92108
	IDEATE	IDEATE	CLSRM	<b>IDEATE High Academy</b> 1400 Park Blvd, San Diego, CA 92101
	MORLE	CITY	MORFD	<b>Morley Field</b> 2221 Morley Field Drive, San Diego, CA 92104
<b>Educational Cultural Complex</b>	ECC	ECC	TBD	<b>Educational Cultural Complex</b> 4343 Ocean View Blvd., San Diego, CA 92113
<b>Miramar College</b>	MCASM	MCASM	CLSRM	<b>Marine Corps Air Station Miramar</b> 2258 Mitscher Way, San Diego, CA 92145
	MFAF	MFAF	CLSRM	<b>Montgomery Field</b> 3870 Kearny Villa Road, San Diego, CA 92123
	MSBAC	MSBAC	CLSRM	<b>Mission Bay Aquatic Center</b> 1001 Santa Clara Place, San Diego, CA 92109
	NTCCN	NTCCN	CLSRM	<b>Naval Training Center, Camp Nimitz</b> North Harbor Drive, San Diego, CA 92101



## SAN DIEGO COMMUNITY COLLEGE DISTRICT

*The San Diego Community College District serves over 100,000 students at its three colleges and seven Continuing Education campuses.*



### District Office

3375 Camino del Rio South, San Diego, CA 92108-3883  
sdccd.edu, (619) 388-6500

**A**

### San Diego City College

1313 Park Boulevard, San Diego, CA 92101-4787  
sdcity.edu, (619) 388-3400

**B**

### San Diego Mesa College

7250 Mesa College Drive, San Diego, CA 92111-4998  
sdmesa.edu, (619) 388-2600 / (858) 627-2500

**C**

### San Diego Miramar College

10440 Black Mountain Road, San Diego, CA 92126-2999  
sdmiramar.edu, (619) 388-7800 / (858) 536-7800

**D**

### San Diego College of Continuing Education

4343 Ocean View Boulevard, San Diego, CA 92113-1915  
sdce.edu, (619) 388-4956

**1**

### SDCCE at Mesa College,

(619) 388-1950  
7350 Armstrong Place, San Diego, CA 92111-4998

**2**

### SDCCE at Miramar College,

(619) 388-7800  
10440 Black Mountain Road San Diego, CA 92126-2999

**3**

### César E. Chávez Campus,

(619) 388-1910  
1901 Main Street, San Diego, CA 92113-2129

**4**

### Educational Cultural Complex,

(619) 388-4956  
4343 Ocean View Boulevard, San Diego, CA 92113-1915

**5**

### Mid-City Campus,

(619) 388-4500  
3792 Fairmount Avenue, San Diego, CA 92105-2204

**6**

### North City Campus,

(619) 388-1800  
8355 Aero Drive, San Diego, CA 92123-1720

**7**

### West City Campus,

(619) 388-1873  
3249 Fordham Street, San Diego, CA 92110-5332

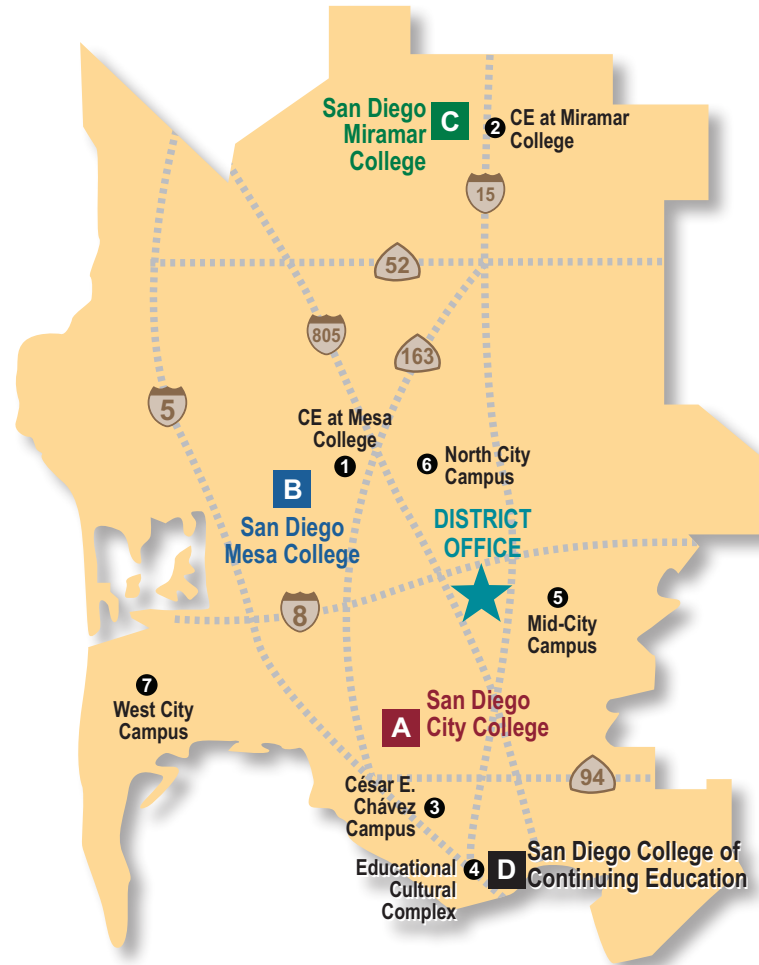

## SAN DIEGO COMMUNITY COLLEGE DISTRICT CORPORATE COUNCIL

*This schedule was published with financial support from our Corporate Council whose membership includes:*





**San Diego Community College District**  
Administrative Offices  
3375 Camino del Rio South  
San Diego, CA 92108-3883

**PERIODICALS  
ECRWSS**

**Board of Trustees:**

*Geysil Arroyo*  
*Mary Graham*  
*Craig Milgrim*  
*Bernie Rhinerson*  
*Maria Nieto Senour, Ph.D.*

**Chancellor:**

*Carlos O. Turner Cortez, Ph.D.*

**POSTAL CUSTOMER**

# IMAGINE THE POSSIBILITIES



**GET STARTED NOW AT**  
[sdccd.edu](http://sdccd.edu)

Or scan with your phone or tablet  
QR Code reader to link to the  
online class schedule.

- Transfer Degrees
- Administration of Justice/Fire Science and Public Safety
- Aircraft-Maintenance Technology and Aeronautics
- Architecture
- Arts, Graphics/Multimedia
- Business Programs
- Communications
- Computer Networking and Information Technology

- Culinary Arts and Hospitality Studies
- Elementary and Secondary Education
- Engineering and Technology
- Engineering-Related Occupations
- Fashion
- General Education
- Geographic Information Systems
- Health Sciences/Public Services
- Languages

- Liberal Arts and Sciences
- Mathematics and Natural Sciences
- Military Studies
- Physical Education and Health Education
- Social/Behavioral Sciences
- Visual and Performing Arts
- Apprenticeship

... and more!

CONTACT US WITH QUESTIONS  
AND/OR SUGGESTIONS AT  
619.388.6500 or [schedule@sdccd.edu](mailto:schedule@sdccd.edu)

Follow us on: [facebook.com/sdccd](https://facebook.com/sdccd) | [twitter.com/sdccd](https://twitter.com/sdccd) | [instagram.com/theSDCCD](https://instagram.com/theSDCCD) | [youtube.com/theSDCCD](https://youtube.com/theSDCCD)

